



U. S. Department of the Interior  
National Park Service

Mountain View Farm  
Amherst County, Virginia

**5. Classification**

Ownership of Property (Check as many boxes as apply)

- private
- public-local
- public-State
- public-Federal

Category of Property (Check only one box)

- building(s)
- district
- site
- structure
- object

Number of Resources within Property

Contributing	Noncontributing	
<u>7</u>	<u>0</u>	buildings
<u>0</u>	<u>0</u>	sites
<u>0</u>	<u>0</u>	structures
<u>0</u>	<u>0</u>	objects
<u>7</u>	<u>0</u>	Total

Number of contributing resources previously listed in the National Register N/A

Name of related multiple property listing (Enter "N/A" if property is not part of a multiple property listing.)

N/A

**6. Function or Use**

Historic Functions (Enter categories from instructions)

Cat: Domestic: Single Dwelling

Agriculture: Outbuilding

_____	_____
_____	_____
_____	_____
_____	_____
_____	_____

Current Functions (Enter categories from instructions)

Cat: Domestic: Single Dwelling Sub: \_\_\_\_\_

Secondary Structure

_____	_____
_____	_____
_____	_____
_____	_____
_____	_____

U. S. Department of the Interior  
National Park Service

Mountain View Farm  
Amherst County, Virginia

---

**7. Description**

---

Architectural Classification (Enter categories from instructions)

   Colonial/Georgian \_\_\_\_\_  
\_\_\_\_\_  
\_\_\_\_\_

Materials (Enter categories from instructions)

foundation    Stone, Brick \_\_\_\_\_  
roof    Metal \_\_\_\_\_  
walls    Wood; Weatherboard \_\_\_\_\_  
\_\_\_\_\_  
other    Wood \_\_\_\_\_  
\_\_\_\_\_

Narrative Description (Describe the historic and current condition of the property on one or more continuation sheets.)

---

**8. Statement of Significance**

---

Applicable National Register Criteria (Mark "x" in one or more boxes for the criteria qualifying the property for National Register listing)

- A Property is associated with events that have made a significant contribution to the broad patterns of our history.
- B Property is associated with the lives of persons significant in our past.
- X   C Property embodies the distinctive characteristics of a type, period, or method of construction or represents the work of a master, or possesses high artistic values, or represents a significant and distinguishable entity whose components lack individual distinction.
- D Property has yielded, or is likely to yield information important in prehistory or history.

Criteria Considerations (Mark "X" in all the boxes that apply.)

- A owned by a religious institution or used for religious purposes.
- X   B removed from its original location.
- C a birthplace or a grave.
- D a cemetery.
- E a reconstructed building, object or structure.
- F a commemorative property.
- G less than 50 years of age or achieved significance within the past 50 years.

Areas of Significance (Enter categories from instructions)

   Architecture \_\_\_\_\_  
\_\_\_\_\_

U. S. Department of the Interior  
National Park Service

Mountain View Farm  
Amherst County, Virginia

1836

Period of Significance 1831-1859

Significant Dates 1777 (built)  
1831 (moved)

Significant Person (Complete if Criterion B is marked above)

Cultural Affiliation \_\_\_\_\_

Architect/Builder Colonel Hugh Rose (mansion)  
Paul Carrington Cabell (cottage)

Narrative Statement of Significance (Explain the significance of the property on one or more continuation sheets.)

**9. Major Bibliographical References**

(Cite the books, articles, and other sources used in preparing this form on one or more continuation sheets.)

Previous documentation on file (NPS)

- preliminary determination of individual listing (36 CFR 67) has been requested.
- previously listed in the National Register
- previously determined eligible by the National Register
- designated a National Historic Landmark
- recorded by Historic American Buildings Survey # \_\_\_\_\_
- recorded by Historic American Engineering Record # \_\_\_\_\_

Primary Location of Additional Data

- State Historic Preservation Office
- Other State agency
- Federal agency
- Local government
- University
- Other

Name of repository: \_\_\_\_\_

**10. Geographical Data**

Acreage of Property 65.290 Acres

UTM References (Place additional UTM references on a continuation sheet)

Zone Easting	Northing	Zone Easting	Northing			
1	<u>17 677600</u>	4168180	2	<u>17 677920</u>	4168000	
3	<u>17 678090</u>	4167750	4	<u>17 677620</u>	4167490	
	<u>See continuation sheet.</u>					

		Z	E	N
5	17	677270	4167770	

U. S. Department of the Interior  
National Park Service

Mountain View Farm  
Amherst County, Virginia

Verbal Boundary Description (Describe the boundaries of the property on a continuation sheet.)

Boundary Justification (Explain why the boundaries were selected on a continuation sheet.)

**11. Form Prepared By**

name/title: Paul Hardin Kapp

Organization: Paul Hardin Kapp, Designer date 7/15/96

street & number: 406 North Main St. telephone (540)236-7775

city or town Galax State VA zip code 24333

**Additional Documentation**

Submit the following items with the completed form:

Continuation Sheets

Maps

A USGS map (7.5 or 15 minute series) indicating the property's location.

A sketch map for historic districts and properties having large acreage or numerous resources.

Photographs

Representative black and white photographs of the property.

Additional items (Check with the SHPO or FPO for any additional items)

**Property Owner**

(Complete this item at the request of the SHPO or FPO.)

name Mr. and Mrs. Richard R. Hanson

street & number Route 3, Box 185 telephone (804)946-5168

city or town Amherst State VA zip code 24521

Paperwork Reduction Act Statement: This information is being collected for applications to the National Register of Historic Places to nominate properties for listing or determine eligibility for listing, to list properties, and to amend existing listings. Response to this request is required to obtain a benefit in accordance with the National Historic Preservation Act, as amended (16 U.S.C. 470 et seq.).

Estimated Burden Statement: Public reporting burden for this form is estimated to average 18.1 hours per response including the time for reviewing instructions, gathering and maintaining data, and completing and reviewing the form. Direct comments regarding this burden estimate or any aspect of this form to the Chief, Administrative Services Division, National Park Service, P.O. Box 37127, Washington, DC 20013-7127; and the Office of Management and Budget, Paperwork Reductions Project (1024-0018), Washington, DC 20503.

United States Department of the Interior  
National Park Service

National Register of Historic Places  
Continuation Sheet

Mountain View Farm  
Amherst County, Virginia

Section 7 Page 1

---

**7. Summary Description:**

**Mountain View Farm**, an 18th-century mansion and a 19th-century cottage and five other supporting buildings, is located in the vicinity of Clifford in Amherst County, Virginia. It is situated to the west of U. S. Highway 29 and north of State Route 610. The House and supporting buildings sit on a level piece of land surrounded by a pasture to the northeast and a winery to the southwest.

The main house is a standard I-house with a rear ell addition oriented from east to west. It is a timber frame building sheathed in weatherboard with chimneys on its north and south elevations. The main entry is in the center of the front facade which is the west elevation.

The cottage was built by Dr. Paul Carrington Cabell, pioneer in the field of public health in Central Virginia and a cousin of Joseph C. Cabell, the third rector of the University of Virginia. It is a one-room building with a lean-to shed on the north side. The cellar has an earthen floor and stone rubble walls. The other outbuildings include a well house, a playhouse (originally a chicken coop), a smokehouse, an ice house/carriage house and a chicken coop. All of these are timber frame buildings except the ice house/carriage house which is log constructed. All of the supporting buildings are whitewashed.

**Architectural Analysis:**

Mountain View Farm is an excellent example of an early 19th-century farmstead, having retained numerous dependencies in good condition, largely unaltered. The main house is an I-house with a rear ell addition built when the house was moved from Geddes Mountain to its present site in 1831. It is a timber-frame building sheathed in weatherboard.

The front symmetrical facade, the west elevation, has three bays with a centrally located entry below a two-light transom. Above the entry is a double-hung window. The flanking bays have double-hung windows on both the first and second floor. The windows on the first floor have a nine-over-nine light configuration, and the second-floor windows have a six-over-nine light configuration. The front facade windows have louvered shutters. The windows on the rear facade have nine-over-six light configuration. The two brick chimneys on the north and south elevations serve the main rooms of the first and second floors. The exterior trim consists of simple beaded corner boards and a box cornice. The front porch with its turned posts and brackets was a later addition, built during the last

United States Department of the Interior  
National Park Service

National Register of Historic Places  
Continuation Sheet

Mountain View Farm  
Amherst County, Virginia

Section 7 Page 2

---

half of the nineteenth century. The roof has a shallow pitch and is covered with painted standing seam terne metal.

The rear ell, a one-story gable with a chimney on the east facade, is also built out of time frame and sheathed in weatherboard. There is a continuous screened-in shed porch on the north and east. The entire building rests on a brick foundation.

The house features a central hall plan with flanking rooms on both floors. The only stairway is at the end of the central hall. It has a double run, open-string staircase with simple brackets. The newel posts and all of the interior doors are mortised and tenoned with dowels. Two of the interior doors still have their original 18th-century hardware. The original flooring of the entire main house is heart pine. The plaster walls are trimmed with simple moldings including flat chair rails and baseboards. The south first floor room and the addition have more elaborate Green Revival mantels and trim. The fireplace in the north room has an elaborate molding consisting of a frieze with reeded end tryglyphs and plain metopes. The center reeded tryglyph is oversized. The cornice serves as the mantel shelf.

The 16' X 24' one room cottage, (Doctor's Office), probably dating to the 1830s or 40s, has a lean-to porch on the north side. Timber-framed, the cottage is sheathed in rough, random weatherboard of various lengths. It has simple trim and a V-crimped painted metal roof. It rests on a rubble stone foundation with a dirt floor cellar. The interior walls have double beaded wainscoting and the mantel features a flat board surround with a crown molding supporting the shelf. The chimney and flue is a wooden structure with a brick chimney cap, that has been removed. The front entry of the cottage has a replacement door located in the center of the south elevation. On the west elevation, there is a small double-hung window with six-over-six lights and a single board hood. The east elevation has no windows or doors. The north elevation consists of the porch, one double-hung window with six-over-six lights, a cased door opening and another opening which leads into the stairway that descends to the cellar.

Adjacent to the cottage is the well house. It is a simple post structure with a gabled roof and lattice on all four walls with a central door located on the west elevation. It has a poured-in-place concrete slab floor that was installed at a much later period. Next to the well house is the playhouse, a one-room building originally built to be a chicken coop. The gabled timber playhouse rests on stone piers and is sheathed in weatherboard. On the south side of the building there is a simple door and a double casement window. It also has a V-crimped painted metal roof. North of the playhouse

**United States Department of the Interior  
National Park Service**

**National Register of Historic Places  
Continuation Sheet**

**Mountain View Farm  
Amherst County, Virginia**

**Section 7, Page 3**

---

stands the ice/carriage house, a split log, gabled building. It has a double door central entry with board-and-batten doors and an attic access. A rectangular chicken coop sits west of the ice/carriage house. It is a simple shed building with whitewashed weatherboard and a flat V-crimped metal roof. A smokehouse stands between the chicken coop and the main house. A one-room, gabled, timber-framed building with whitewashed weatherboard, it has one entry center on the south elevation. It has a dirt floor and rests on stone piers.



United States Department of the Interior  
National Park Service

National Register of Historic Places  
Continuation Sheet

Mountain View Farm  
Amherst County, Virginia

Section 8 Page 4

---

### 8. Statement of Significance

**Mountain View Farm** is significant under Criteria C as one of a handful of surviving antebellum farmsteads in Amherst County that, along with its main residence, retains a remarkable ensemble of well preserved and largely unaltered outbuildings, including a rare extant 19th century doctor's office. All seven buildings contribute to the nominated area including the 18th-century residence which was moved to the present site in 1831, the doctor's office, 2 chicken coops, a smoke house, a well house and a combination ice house/carriage house. The dwelling house, built by Colonel Hugh Rose in the last quarter of the 18th century, was moved to the present site by a subsequent owner, William F. Spencer so that the house would be closer to the newly constructed stagecoach road that linked Philadelphia with the Carolinas. The farmstead is closely associated with a prominent Piedmont family-- the Cabells-- who were active in the political life of both Amherst and nearby Nelson counties. Dr. Paul Carrington Cabell, a local physician was responsible for erecting the collection of outbuildings after he acquired the property in 1833 to support the main residence and the agricultural activities of the plantation. The property was owned briefly by Samuel Miller of Lynchburg, a well known philanthropist, who had planned to raise medicinal herbs on the property; Miller died in 1959 before achieving this goal.

### Historical Background

Mountain View Farm was built by Colonel Hugh Rose on 1872 acres he owned in Amherst County. He later gave it to his daughter, Nancy, who married Samuel Irvine. Irvine sold the house and 240 acres to William Spencer in 1798.<sup>1</sup> The house and the land around was then known as "Spencer's Mountain."<sup>2</sup> In 1812, William Spencer's estate was divided among his heirs. Norville Spencer inherited the parcel on which the dwelling house stood. In 1831, Norville Spencer's estate was also divided into lots. Lot number 2, known as the Mansion House Lot, was allotted to William F. Spencer.<sup>3</sup> By 1830 a stagecoach road connecting Philadelphia and the Carolinas was built and

---

<sup>1</sup>Amherst County Deed Book H.

<sup>2</sup>Nelson County Deed Book I, 485, 488. (Nelson Co. was formed from Amherst County in 1807)

<sup>3</sup> Amherst County Record book 8, 286.

United States Department of the Interior  
National Park Service

National Register of Historic Places  
Continuation Sheet

Mountain View Farm  
Amherst County, Virginia

Section 8 Page 5

---

passed near Spencer's Mountain. William F. Spencer moved the house from Spencer's Mountain to its current site in order to be closer to the stagecoach road, perhaps to attract business.<sup>4</sup>

Spencer, however, was unable to make a successful business out of his farm and forced to sell both the acreage and the house to William H. Garland and Charles Perrow to cover his debts, which concluded the period of the Spencer's ownership.<sup>5</sup>

In 1834, Perrow, a trustee for Spencer, sold 200 acres and the dwelling house to Doctor Paul Carrington Cabell for \$500.<sup>6</sup> Cabell incorporated this land into the vast acreage he already held which lay southwest of the newly acquired Mountain View Farm. Dr. Cabell made the house his new residence. Cabell was a descendant of Dr. William Cabell (1700-1774), an early resident of Nelson County and the progenitor of the Cabell family in this country. The Cabell family has produced a number of prominent physicians in Virginia, including James Lawrence Cabell (1813-1889), founder of the National Board of Health and a pioneer in the use of cadavers to practice medical techniques.<sup>7</sup>

Dr. Paul Carrington Cabell was one of the first physicians to practice in Amherst County. He was born April 10, 1799, and was raised and educated at "Union Hill," a well known Cabell homestead in Nelson County. He studied medicine under the tutelage of Doctor George Callaway in Lynchburg, and in 1823 he married Mary B. Irvine of Bedford County.<sup>8</sup>

---

<sup>4</sup> Catherine Seaman, *Tuckahoe and Cabells: The Settlers and Cultures of Amherst and Nelson Counties 1607-1807*. Sweet Briar, Va.: Sweet Briar College Printing Press, 1992.

<sup>5</sup> Amherst County Deed Book, V: 221. (Deed of Trust)

<sup>6</sup> Amherst County Deed book V: 323.

<sup>7</sup> Wyndham B. Blanton, *Medicine in Virginia in the Nineteenth Century*. Richmond: Garrett and Massie, Inc., 1933), 367-369.

<sup>8</sup> Alexander Brown, *The Cabells and Their Kin*. Cambridge, MA.: Riverside Press, 1895, Reprint, 1938.

United States Department of the Interior  
National Park Service

National Register of Historic Places  
Continuation Sheet

Mountain View Farm  
Amherst County, Virginia

Section 8 Page 6

It was Paul Cabell who built the supporting outbuildings around the house and renamed the estate "Mountain View." The most significant supporting building is the office where he saw his patients and administered to the sick. It was said of his services as a doctor that "he was discriminating prudent, prompt, and charitable, often giving his professional services to the poor without charge."<sup>9</sup>

In 1836 Dr. Cabell died and was buried at Mountain View. His son, Doctor William Irvine Cabell, inherited the Mountain View property and his father's medical practice. For the next 19 years, William Irvine Cabell operated the farm at Mountain View and practiced medicine. At his death, the property passed to Elizabeth Henrian Davies, a descendant of William Irvine Cabell.<sup>10</sup> The next owner was Samuel Miller who acquired the property sometime after 1858. Miller, a millionaire philanthropist and creator of Miller Park in Lynchburg, the Female Orphan Asylum of Lynchburg and the Miller School in Albemarle County,<sup>11</sup> bought Mountain View to develop a profitable farm that would specialize in the cultivation of the medicinal herb, "horehound."<sup>12</sup> Miller was unable to see this business venture come to fruition. He died in 1859, leaving all of his property, including Mountain View, to charity.

It was not until 1877 that the property again served as home to a private family. It was bought in 1877 by George Jones for his son and bride, George Ellis and Ella Thompson Jones.<sup>13</sup> Mountain View was later the subject of a legal dispute involving Samuel Miller's estate in 1895 when Nicholas M. Page sued the Board of the Virginia Literary Fund, a Miller charity in Richmond. The verdict of Judge James Bumgardner, Jr. awarded Mountain View outright to Mrs. Ella Jones and Joseph K. Thompson.<sup>14</sup> Mrs. Ella Hanson, a descendant of the Jones family, inherited the parcel with the Mountain View house and its dependencies. She is the current owner.

---

<sup>9</sup> Ibid, 384.

<sup>10</sup> S. Allen Chambers, Jr., *Lynchburg, An Architectural History*. Charlottesville: University Press of Virginia, 1991, 202-203.

<sup>11</sup> Interview with Mrs. Richard R. Hanson.

<sup>12</sup> Ibid.

<sup>13</sup> Amherst County Will Book VV: 344, 345.

<sup>14</sup> Survey of the E. E. Jones Estate, February 1950, T. W. Saunders, S.A.C.

United States Department of the Interior  
National Park Service

## National Register of Historic Places Continuation Sheet

Section number 9, 10 Page 7

Mountain View Farm  
Amherst County, VA.

### BIBLIOGRAPHY

Amherst County, Deed Book H.

Amherst County, Deed Book V.

Amherst County, Record Book 8.

Amherst County, Will Book VV.

Blanton, Wyndham B. Medicine in Virginia in the Nineteenth Century.  
Richmond: Garrett and Massie, Inc., 1933.

Brown, Alexander. The Cabells and Their Kin. Cambridge, Mass.:  
Riverside Press, 1895, Reprint 1938.

Chambers, Allen S. Lynchburg: An Architectural History.  
Charlottesville: University of Virginia Press, 1981.

Nelson County, Deed Book I.

Saunders, T. W. Survey of the G. E. Jones Estate. February 1950.

Seaman, Catherine. Tuckahoes and Cabells: The Settlers and Cultures  
of Amherst and Nelson Counties 1607-1807. Sweet Briar: Sweet Briar  
College Printing Press, 1992.

### GEOGRAPHICAL DATA

#### Verbal Boundary Description

The boundary of Mountain View Farm is shown as the dotted line on the accompanying plat map entitled "Map Showing Division of the Estate of G. E. Jones, T. W. Saunders S. A. C., February 1950. It is in the "Temperance District of Amherst County fronting on U.S. Rt. #29 and lying on the north west side of U.S. Rt. #29, containing 70 acres, more or less, and being a portion of lot #1 allotted Ella Hanson and others..." Amherst Deed Book 154 page 217 (TAX PARCEL: SECTION 67-00A-45, 67-00A-46, AND 67-00A-46A)

#### Verbal Boundary Justification

The nomination includes all the surviving structures and sites historically associated with the Mountain View Farm.

United States Department of the Interior  
National Park Service

# National Register of Historic Places Continuation Sheet

Section number 9, 10 Page 8

---

Mountain View Farm  
Amherst County, VA.

Geographical Data (continued)

Tax Map Number

67-A-46

65.290 acres

United States Department of the Interior  
National Park Service

# National Register of Historic Places Continuation Sheet

Section number Photo Page 9

---

Mountain View Farm  
Amherst County, VA.

VA-387

## Photographs

The following information is the same for all the photographs:

NAME: Mountain View Farm  
Amherst County, Virginia  
VDHR No. 5-11

CREDIT: Paul H. Kapp, Photographer

NEGATIVE on File: Department of Historic Resources Collection at  
the Virginia State Library and Archives

DATE: February 13, 1996  
VIEW OF: west elevation, main house,  
viewing looking northeast  
NEG. NO.: 14590  
PHOTO 1 of 33

DATE: February 13, 1996  
VIEW OF: west elevation, main house,  
view looking east  
NEG. NO.: 14590  
PHOTO 2 OF 33

DATE: February 13, 1996  
VIEW OF: south elevation, main house  
view looking north  
NEG. NO.: 14590  
PHOTO 3 OF 33

DATE: February 13, 1996  
VIEW OF: east elevation, main house,  
view looking west  
NEG. NO.: 14590  
PHOTO 4 OF 33

DATE: February 13, 1996  
VIEW OF: north elevation, main house,  
view looking southwest  
NEG. NO.: 14590  
PHOTO 5 OF 33

United States Department of the Interior  
National Park Service

# National Register of Historic Places Continuation Sheet

Section number Photo Page 10

---

Mountain View Farm  
Amherst County, VA.

Photo (continued)

DATE: February 13, 1996  
VIEW OF: base of chimney, main house,  
north elevation, view looking  
southwest  
NEG. NO.: 14590  
PHOTO 6 OF 33

Date February 13, 1996  
VIEW OF: typical window, main house,  
west elevation, view looking  
east  
NEG. NO.: 14590  
PHOTO 7 OF 33

DATE: February 13, 1996  
VIEW OF: front porch, main house, west  
elevation view looking northeast  
NEG. NO.: 14590  
PHOTO 8 OF 33

DATE: February 13, 1996  
VIEW OF: beaded corner board and  
weatherboard, west elevation,  
main house; view looking  
northeast  
NEG. NO.: 14590  
PHOTO 9 OF 33

DATE: February 13, 1996  
VIEW OF: central passage; view looking  
east  
NEG. NO.: 14590  
PHOTO 10 OF 33

DATE: February 13, 1996  
VIEW OF: newel post, central passage; view  
looking north  
NEG. NO.: 14590  
PHOTO 11 OF 33

United States Department of the Interior  
National Park Service

# National Register of Historic Places Continuation Sheet

Section number Photo Page 11

---

Mountain View Farm  
Amherst County, VA.

Photo (Continued)

DATE: February 13, 1996  
VIEW OF: first floor, north room mantel,  
main house; view looking north  
NEG. NO.: 14590  
PHOTO 12 OF 33

DATE: February 13, 1996  
VIEW OF: first floor, north room door lock,  
main house, view looking south  
NEG. NO.: 14590  
PHOTO 13 OF 33

DATE: February 13, 1996  
VIEW OF: first floor; south rear mantel,  
main house; view looking south  
NEG. NO.: 14590  
PHOTO 14 OF 33

DATE: February 13, 1996  
VIEW OF: kitchen wing, main house, farm  
complex, view looking north  
NEG. NO.: 14590  
PHOTO 15 OF 33

DATE: February 13, 1996  
VIEW OF: south elevation, cottage; view  
looking north  
NEG. NO.: 14590  
PHOTO 16 OF 33

DATE: February 13, 1996  
VIEW OF: east elevation, cottage and  
wellhouse, view looking west  
NEG. NO.: 14590  
PHOTO 17 OF 33

DATE: February 13, 1996  
VIEW OF: west elevation, cottage; view  
looking east  
NEG. NO.: 14590  
PHOTO 18 OF 33



United States Department of the Interior  
National Park Service

# National Register of Historic Places Continuation Sheet

Section number Photo Page 12

---

Mountain View Farm  
Amherst County, VA.

Photo (Continued)

DATE: February 13, 1996  
VIEW OF: cottage; north porch, view  
          looking southeast  
NEG. NO.: 14590  
PHOTO 19 OF 33

DATE: February 13, 1996  
VIEW OF: cottage; mantel, view looking east  
NEG. NO.: 14590  
PHOTO 20 OF 33

DATE: February 13, 1996  
VIEW OF: cottage; east interior wall, view  
          looking west  
NEG. NO.: 14590  
PHOTO 21 OF 33

DATE: February 13, 1996  
VIEW OF: cottage, cellar stair, view  
          looking south  
NEG. NO.: 14590  
PHOTO 22 OF 33

DATE: February 13, 1996  
VIEW OF: wellhouse; west elevation,  
          view looking east  
NEG. NO.: 14590  
PHOTO 23 OF 33

DATE: February 13, 1996  
VIEW OF: cottage and wellhouse; east  
          and north elevation view looking southwest  
NEG. NO.: 14590  
PHOTO 24 OF 33

DATE: February 13, 1996  
VIEW OF: playhouse; west elevation, view looking east  
NEG. NO.: 14590  
PHOTO 25 OF 33

United States Department of the Interior  
National Park Service

# National Register of Historic Places Continuation Sheet

Section number Photo Page 13

---

Mountain View Farm  
Amherst County, VA.

Photo (Continued)

DATE: February 13, 1996  
VIEW OF: playhouse, north and east elevation  
NEG. NO.: 14590  
PHOTO 26 OF 33

DATE: February 13, 1996  
VIEW OF: ice/carriage house; south elevation,  
view looking north  
NEG. NO.: 14590  
PHOTO 27 OF 33

DATE: February 13, 1996  
VIEW OF: ice/carriage house; west elevation,  
view looking east  
NEG. NO.: 14590  
PHOTO 28 OF 33

DATE: February 13, 1996  
VIEW OF: chicken coop; south and east elevation,  
view looking north and east  
NEG. NO.: 14590  
PHOTO 29 OF 33

DATE: February 13, 1996  
VIEW OF: smokehouse, south elevation, view  
looking north  
NEG. NO.: 14590  
PHOTO 30 OF 33

DATE: February 13, 1996  
VIEW OF: smokehouse, west elevation, view  
looking east  
NEG. NO.: 14590  
PHOTO 31 OF 33

DATE: February 13, 1996  
VIEW OF: smokehouse, northeast elevation,  
view looking southwest  
NEG. NO.: 14590  
PHOTO 32 OF 33

United States Department of the Interior  
National Park Service

# National Register of Historic Places Continuation Sheet

Section number Photo Page 14

---

Mountain View Farm  
Amherst County, VA.

Photo (Continued)

DATE: February 13, 1996

VIEW OF: smokehouse, sill beam construction, view  
looking southeast

NEG. NO.: 14590

PHOTO 33 OF 33

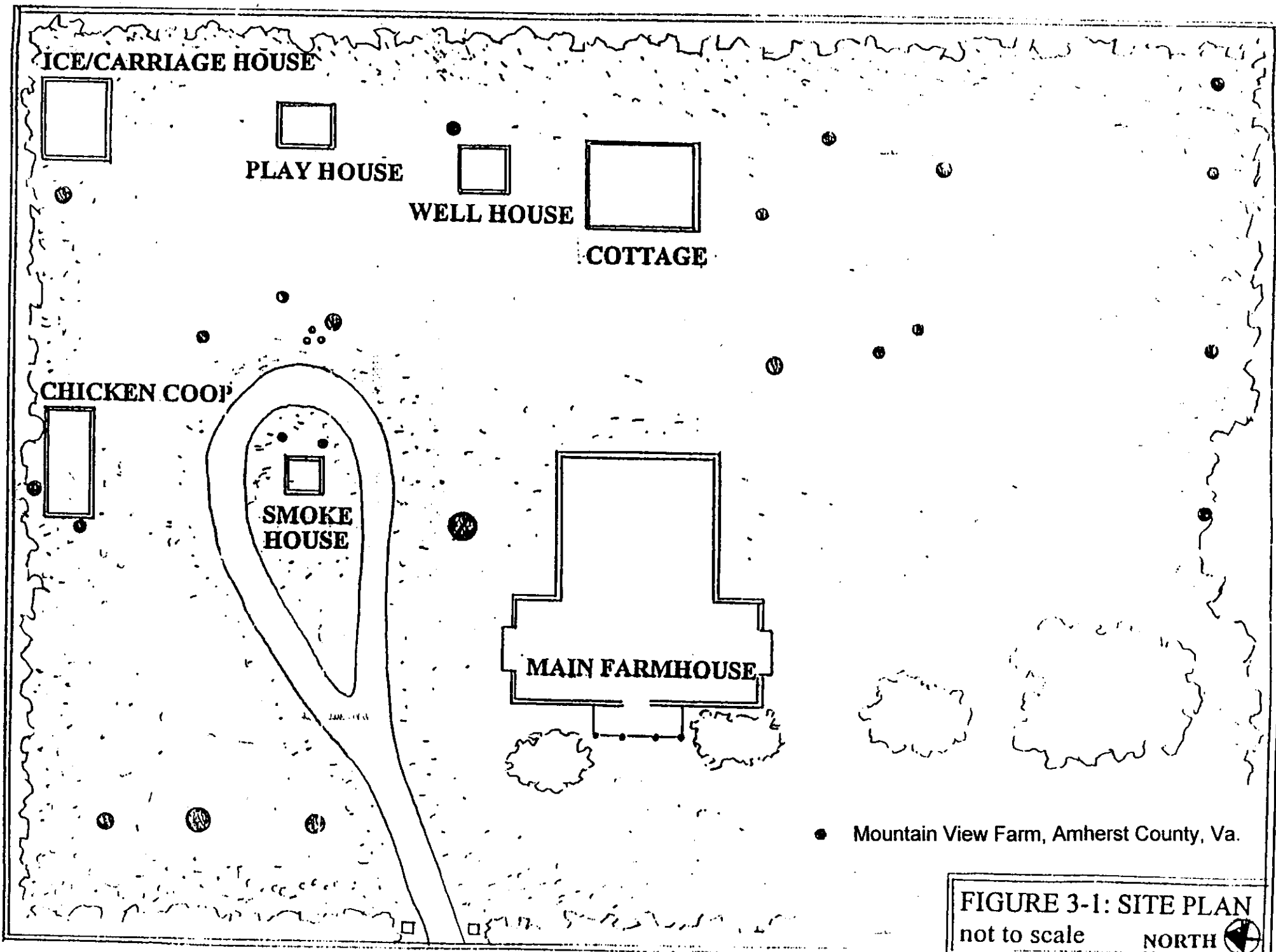

● Mountain View Farm, Amherst County, Va.

**FIGURE 3-1: SITE PLAN**  
not to scale      NORTH 

MAP  
SHOWING DIVISION  
OF  
THE ESTATE OF G. E. JONES  
SITUATED IN AMHERST COUNTY  
NEAR CLIFFORD  
DIVIDED FEB. 1950  
Scale 1" = 200'

LOT NO. 2.  
186.3 AC.

A. P. BOX

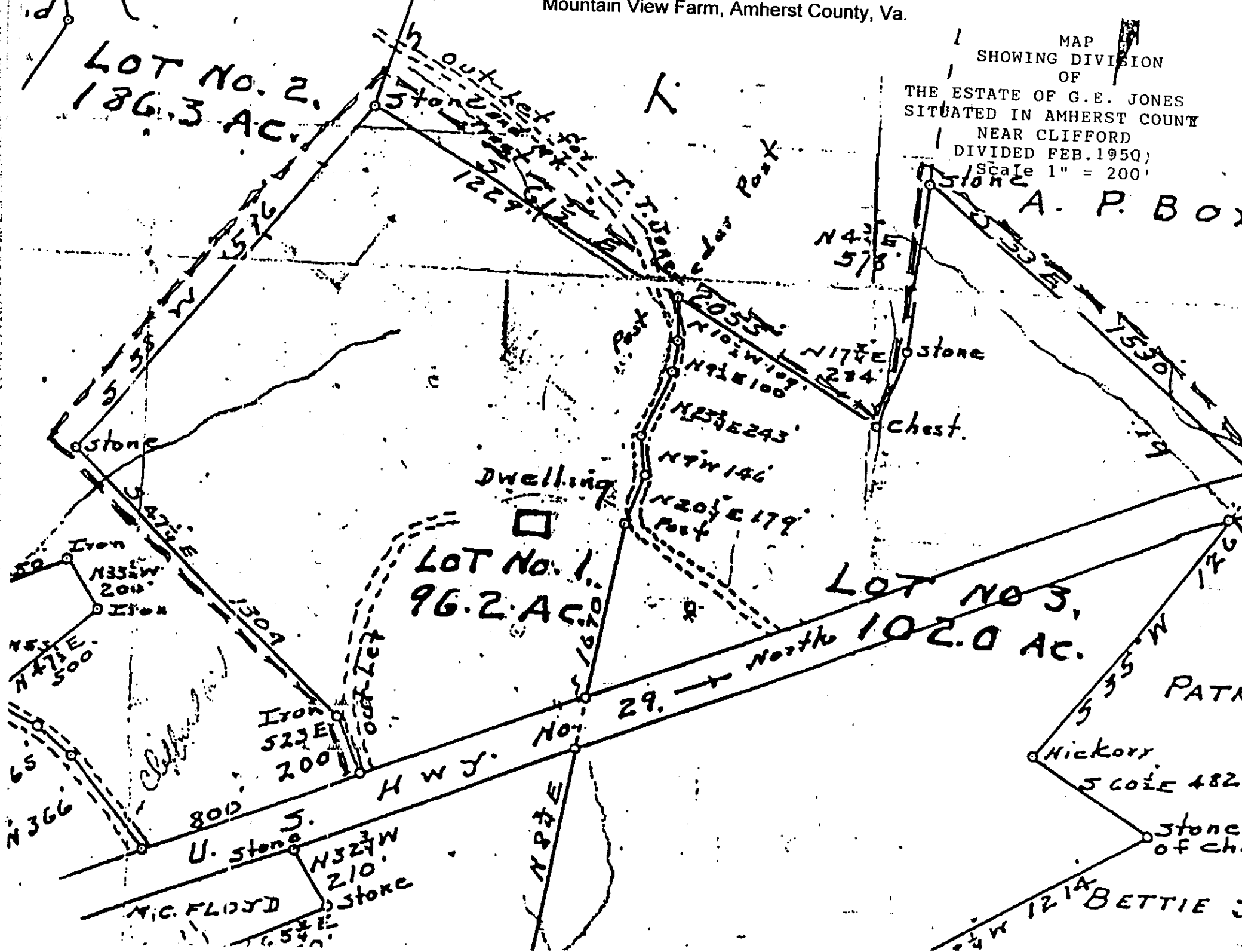

LOT NO. 1  
96.2 AC.

LOT NO. 3,  
North 102.0 AC.

Dwelling

Chest

U. Stone

Hickory

M. C. FLOYD

BETTIE

Store

Stone of ch.

PATR

N 8 3/4 E

S 35 W

N 47 1/2 E 500

S 30 1/2 E 130 1/2

Iron 52 3/4 E 200

No. 29

Hwy.

North 102.0 AC.

Post

Post

Post

Post

Post

Post

Post

Post

Post

Post

Post

Post

Post

Post

Post

Post

Post

Post

Post

Post

Post

Post

Post

Post

Post

Post

Post

Post

Post

Post

Post

Post

Post

Post

Post

Post

Post

Post

Post

Post

Post

Post

Post

Post

Post

Post

Post

Post

Post

Post

Post

Post

Post

Post

Post

Post

Post

Post

Post

Post

Post

Post

Post

Post

Post

Post

Post

Post

Post

Post

Post

Post

Post

Post

Post

Post

Post

Post

Post

Post

Post

Post

Post

Post

Post

Post

Post

Post

Post

Post

Post

Post

Post

Post

Post

Post

Post

Post

Post

Post

Post

Post

Post

Post

Post

Post

Post

Post

Post

Post

Post

Post

Post

Post

Post

Post

Post

Post

Post

Post

Post

Post

Post

Post

Post

Post

Post

Post

Post

Post

Post

Post

Post

Post

Post

Post

Post

Post

Post

Post

Post

Post

Post

Post

Post

Post

Post

Post

Post

Post

Post

Post

Post

Post

Post

Post

Post

Post

Post

Post

Post

Post

Post

Post

Post

Post

Post

Post

Post

Post

Post

Post

Post

Post

Post

Post

Post

Post

Post

Post

Post

Post

Post

Post

Post

Post

Post

Post

Post

Post

Post

Post

Post

Post

Post

Post

Post

Post

Post

Post

Post

Post

Post

Post

Post

Post

Post

Post

Post

Post

Post

Post

Post

Post

Post

Post

Post

Post

Post

Post

Post

Post

Post

Post

Post

Post

Post

Post

Post

Post

Post

Post

Post

Post

Post

Post

Post

Post

Post

Post

Post

Post

Post

Post

Post

Post

Post

Post

Post

Post

Post

Post

Post

Post

Post

Post

Post

Post

Post

Post

Post

Post

Post

Post

Post

Post

Post

Post

Post

Post

Post

Post

Post

Post

Post

Post

Post

Post

Post

Post

Post

Post

Post

Post

Post

Post

Post

Post

Post

Post

Post

AMHERST COUNTY

MOUNTAIN VIEW  
FARM, AMHERST CO. (N.T.S.)

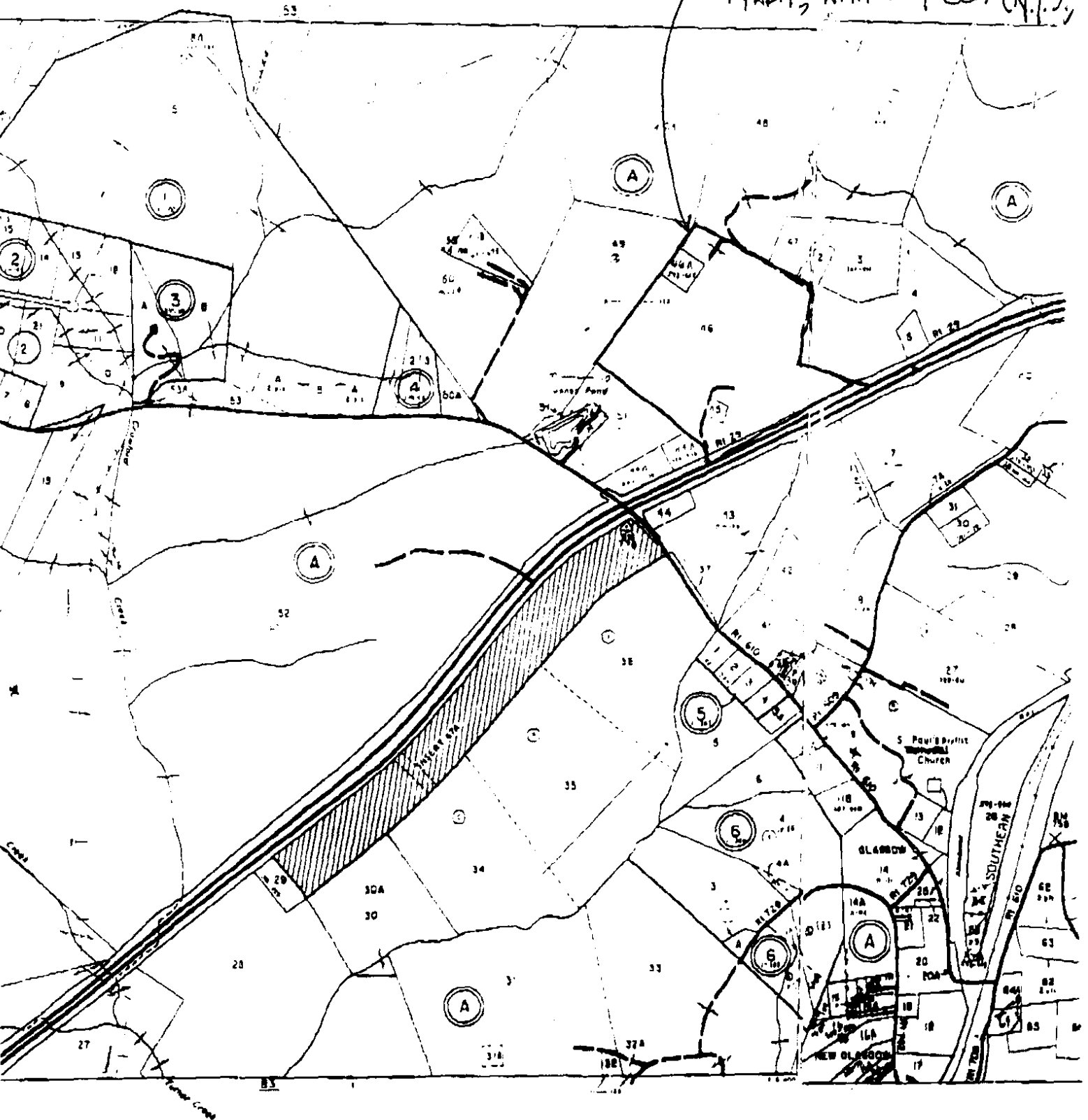

MT. VIEW FARM  
 AMHERST CO. VA  
 UTM REFERENCE

- 1. 17-677600/4168180
- 2. 17-677920/4168000
- 3. 17-678090/4167750
- 4. 17-677620/4167490
- 5. 17-677290/4167770

(AMHERST)  
 5159 11 SE

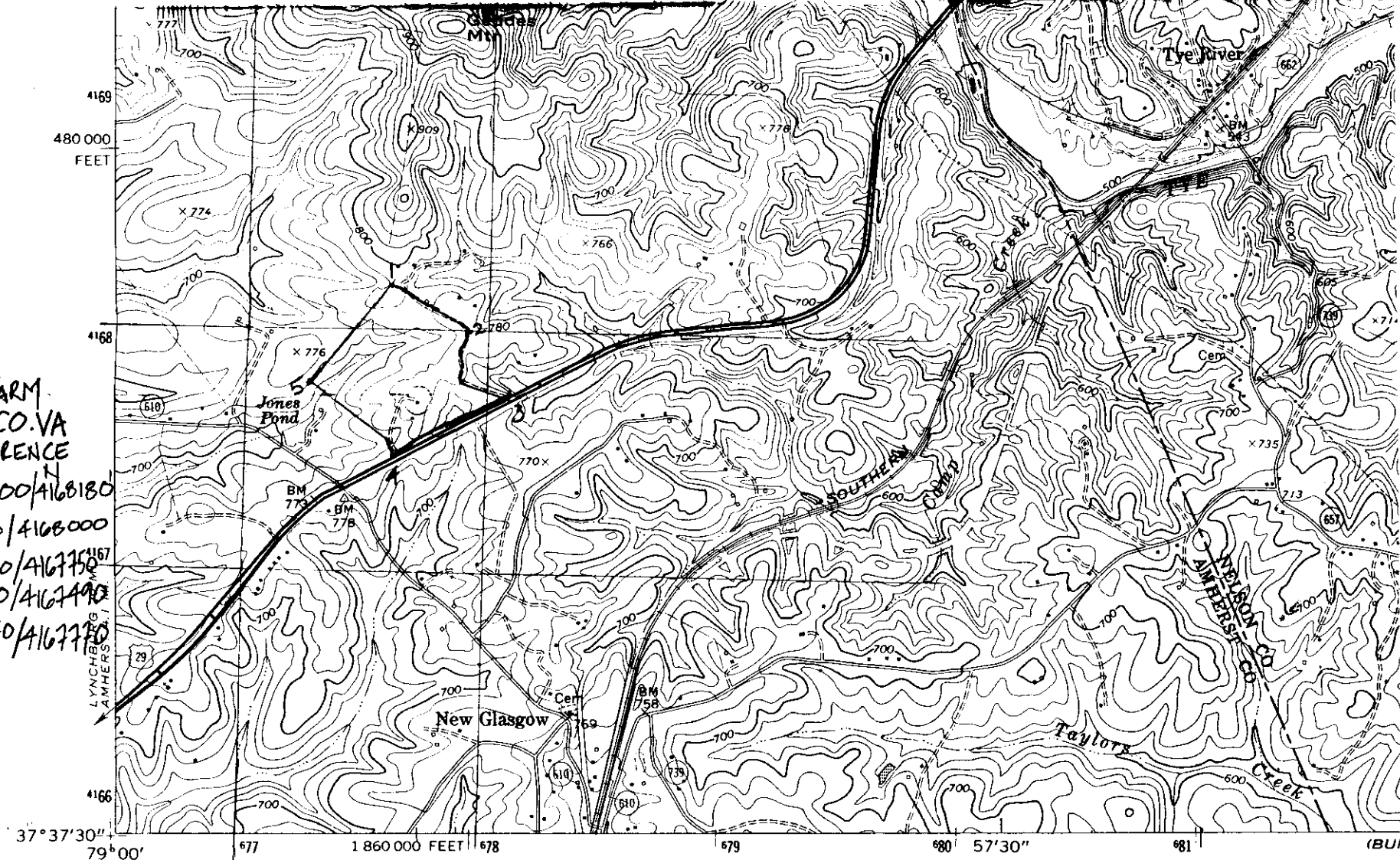

Mapped, edited, and published by the Geological Survey

Control by USGS and NOS/NOAA

Topography by photogrammetric methods from aerial photographs taken 1959. Field checked 1961. Revised from aerial photographs taken 1968. Field checked 1969

Polyconic projection. 10,000-foot grid based on Virginia coordinate system, south zone. 1000-meter Universal Transverse Mercator grid ticks, zone 17, shown in blue. 1927 North American Datum To place on the predicted North American Datum 1983 move the projection lines 10 meters south and 22 meters west as shown by dashed corner ticks

Fine red dashed lines indicate fence and field lines where generally visible on aerial photographs. This information is unchecked

Revisions shown in purple compiled in cooperation with Commonwealth of Virginia agencies from aerial photographs taken 1979 and other source data. This information not field checked. Map edited 1980

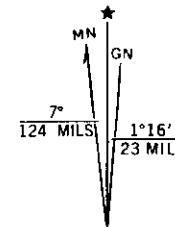

UTM GRID AND 1980 MAGNETIC NORTH DECLINATION AT CENTER OF SHEET

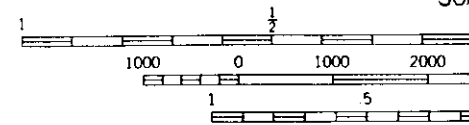

CONTOUR  
 NATIONAL GEODETIC

THIS MAP COMPLIES WITH  
 FOR SALE BY U  
 DENVER, COLORADO 8  
 AND VIRGINIA DIVISION OF MINERAL  
 A FOLDER DESCRIBING TOPOGRAPHIC