

Form 10-300 (July 1969)

UNITED STATES DEPARTMENT OF THE INTERIOR NATIONAL PARK SERVICE

NATIONAL REGISTER OF HISTORIC PLACES INVENTORY - NOMINATION FORM

(Type all entries - complete applicable sections)

STATE: Virginia	
COUNTY: Culpeper	
FOR NPS USE ONLY	
ENTRY NUMBER	DATE

1. NAME

COMMON:
Salubria

AND/OR HISTORIC:
Salubria

2. LOCATION

STREET AND NUMBER:
Rt. 663.

CITY OR TOWN:

STATE: Virginia CODE: 45 COUNTY: Culpeper CODE: 047

3. CLASSIFICATION

CATEGORY (Check One)	OWNERSHIP	STATUS	ACCESSIBLE TO THE PUBLIC
<input type="checkbox"/> District <input checked="" type="checkbox"/> Building <input type="checkbox"/> Site <input type="checkbox"/> Structure <input type="checkbox"/> Object	<input type="checkbox"/> Public <input checked="" type="checkbox"/> Private <input type="checkbox"/> Both	Public Acquisition: <input type="checkbox"/> In Process <input type="checkbox"/> Being Considered	<input type="checkbox"/> Occupied <input type="checkbox"/> Unoccupied <input checked="" type="checkbox"/> Preservation work in progress
PRESENT USE (Check One or More as Appropriate)			
<input type="checkbox"/> Agricultural <input type="checkbox"/> Commercial <input type="checkbox"/> Educational <input type="checkbox"/> Entertainment	<input type="checkbox"/> Government <input type="checkbox"/> Industrial <input type="checkbox"/> Military <input type="checkbox"/> Museum	<input type="checkbox"/> Park <input type="checkbox"/> Private Residence <input type="checkbox"/> Religious <input type="checkbox"/> Scientific	<input type="checkbox"/> Transportation <input checked="" type="checkbox"/> Other (Specify) <u>Undergoing restoration</u>
<input type="checkbox"/> Comments _____			

4. OWNER OF PROPERTY

OWNER'S NAME:
Messrs. Cary and William Grayson

STREET AND NUMBER:
Blue Ridge Farm

CITY OR TOWN: Upperville STATE: Virginia CODE: 45

5. LOCATION OF LEGAL DESCRIPTION

COURTHOUSE, REGISTRY OF DEEDS, ETC:
Culpeper County Court House, Clerk's Office

STREET AND NUMBER:

CITY OR TOWN: Culpeper STATE: Virginia CODE: 45

6. REPRESENTATION IN EXISTING SURVEYS

TITLE OF SURVEY:
Historic American Buildings Survey Inventory

DATE OF SURVEY: 1958 Federal State County Local

DEPOSITORY FOR SURVEY RECORDS:
Library of Congress

STREET AND NUMBER:

CITY OR TOWN: Washington STATE: District of Columbia CODE: 08

SEE INSTRUCTIONS

STATE: Virginia

COUNTY: Culpeper

ENTRY NUMBER

FOR NPS USE ONLY

7. DESCRIPTION

CONDITION	(Check One)					
	<input type="checkbox"/> Excellent	<input checked="" type="checkbox"/> Good	<input type="checkbox"/> Fair	<input type="checkbox"/> Deteriorated	<input type="checkbox"/> Ruins	<input type="checkbox"/> Unexposed
	(Check One)			(Check One)		
	<input type="checkbox"/> Altered	<input checked="" type="checkbox"/> Unaltered		<input type="checkbox"/> Moved	<input checked="" type="checkbox"/> Original Site	

DESCRIBE THE PRESENT AND ORIGINAL (if known) PHYSICAL APPEARANCE

Built in the second quarter of the eighteenth century, Salubria is a two-story, hipped roof structure with two large corbel-capped chimneys on the interior ends. Notable features of the Flemish bond brickwork are the segmental arches over the windows and basement openings and the beveled watertable; a light coat of stucco, added later, has partially worn off. The central hall has a high paneled dado consisting of a series of narrow horizontal panels over broad rectangular ones. On the west wall is an arched entranceway from which the stair curves upward to the second level. The hall is off-center, making the two rooms on the east smaller than those on the west; all have corner fireplaces. Notable rooms are the fully-paneled northeast room with its corner fireplace framed by pilasters supporting a full Doric entablature, and the northwest room with paneled chimney breast, dado, and framed cupboard built into the wall.

SEE INSTRUCTIONS

SIGNIFICANCE

PERIOD (Check One or More as Appropriate)

- | | | | |
|--|---------------------------------------|--|---------------------------------------|
| <input type="checkbox"/> Pre-Columbian | <input type="checkbox"/> 16th Century | <input checked="" type="checkbox"/> 18th Century | <input type="checkbox"/> 20th Century |
| <input type="checkbox"/> 15th Century | <input type="checkbox"/> 17th Century | <input type="checkbox"/> 19th Century | |

SPECIFIC DATE(S) (If Applicable and Known)

AREAS OF SIGNIFICANCE (Check One or More as Appropriate)

- | | | | |
|---|---------------------------------------|---|---|
| <input type="checkbox"/> Aboriginal | <input type="checkbox"/> Education | <input type="checkbox"/> Political | <input type="checkbox"/> Urban Planning |
| <input type="checkbox"/> Prehistoric | <input type="checkbox"/> Engineering | <input type="checkbox"/> Religion/Phi- | <input checked="" type="checkbox"/> Other (Specify) |
| <input type="checkbox"/> Historic | <input type="checkbox"/> Industry | losophy | <u>History</u> |
| <input type="checkbox"/> Agriculture | <input type="checkbox"/> Invention | <input type="checkbox"/> Science | _____ |
| <input type="checkbox"/> Architecture | <input type="checkbox"/> Landscape | <input type="checkbox"/> Sculpture | _____ |
| <input checked="" type="checkbox"/> Art | <input type="checkbox"/> Architecture | <input type="checkbox"/> Social/Human- | _____ |
| <input type="checkbox"/> Commerce | <input type="checkbox"/> Literature | itarian | _____ |
| <input type="checkbox"/> Communications | <input type="checkbox"/> Military | <input type="checkbox"/> Theater | _____ |
| <input type="checkbox"/> Conservation | <input type="checkbox"/> Music | <input type="checkbox"/> Transportation | _____ |

STATEMENT OF SIGNIFICANCE

Salubria was built by John Thompson, Anglican minister to Saint Mark's Parish. According to tradition, the house was built in 1742 at the time of Thompson's marriage to the widow of Governor Alexander Spotswood. Following Lady Spotswood's death, Thompson married the daughter of Philip Rootes and left the house to her at his death in 1772. The house later belonged to their son, Philip Rootes Thompson, who sold it in 1792. In 1802 the Hansbrough family purchased the property and held it until 1853 when it was sold to the Grayson family. In 1825 Lafayette, while on his grand tour of America, was entertained with a dinner at Salubria. Doctor Cary T. Grayson, personal physician to President Woodrow Wilson, was born at Salubria, and the property is still in the hands of his descendants.

Salubria is an exceedingly simple building which, at the same time, is surprisingly elegant. Compact and refined, with a minimum of decoration, this mansion achieves its design quality with excellent proportions and composition enhanced by the subtle rhythm of the segmental arches. This exterior finesse, combined with fine interior paneling and the unusual stairway, creates a Virginia mansion of the highest quality.

SEE INSTRUCTIONS

9. MAJOR BIBLIOGRAPHICAL REFERENCES

Culpeper County Deed Books.
 Green, Raleigh Travers, Genealogical and Historical Notes on Culpeper County Virginia (Baltimore, 1964)
 WPA file, Virginia State Library.

10. GEOGRAPHICAL DATA

LATITUDE AND LONGITUDE COORDINATES DEFINING A RECTANGLE LOCATING THE PROPERTY			O R	LATITUDE AND LONGITUDE COORDINATES DEFINING THE CENTER POINT OF A PROPERTY OF LESS THAN TEN ACRES		
CORNER	LATITUDE	LONGITUDE		LATITUDE	LONGITUDE	
	Degrees Minutes Seconds	Degrees Minutes Seconds		Degrees Minutes Seconds	Degrees Minutes Seconds	
NW	38° 26' 34"	77° 53' 26"		° ' "	° ' "	
NE	38° 26' 34"	77° 52' 48"		° ' "	° ' "	
SE	38° 26' 08"	77° 52' 48"		° ' "	° ' "	
SW	38° 26' 08"	77° 53' 26"		° ' "	° ' "	

APPROXIMATE ACREAGE OF NOMINATED PROPERTY:

LIST ALL STATES AND COUNTIES FOR PROPERTIES OVERLAPPING STATE OR COUNTY BOUNDARIES

STATE:	CODE	COUNTY	CODE
STATE:	CODE	COUNTY:	CODE
STATE:	CODE	COUNTY:	CODE
STATE:	CODE	COUNTY:	CODE

11. FORM PREPARED BY

NAME AND TITLE:
 Staff, Virginia Historic Landmarks Commission, James W. Moody, Jr., Director

ORGANIZATION: Virginia Historic Landmarks Commission

DATE: October 16, 1969

STREET AND NUMBER:
 Room 1116, Ninth Street State Office Building

CITY OR TOWN: Richmond

STATE: Virginia

CODE: 45

12. STATE LIAISON OFFICER CERTIFICATION

NATIONAL REGISTER VERIFICATION

As the designated State Liaison Officer for the National Historic Preservation Act of 1966 (Public Law 89-665), I hereby nominate this property for inclusion in the National Register and certify that it has been evaluated according to the criteria and procedures set forth by the National Park Service. The recommended level of significance of this nomination is:

National State Local

Name _____

Dr. Edward P. Alexander, Chairman

Title Virginia Historic Landmarks Commission

Date _____

I hereby certify that this property is included in the National Register.

 Chief, Office of Archeology and Historic Preservation

Date _____

ATTEST:

 Keeper of The National Register

Date _____

SEE INSTRUCTIONS

**NATIONAL REGISTER OF HISTORIC PLACES
INVENTORY - NOMINATION FORM**

(Continuation Sheet)

STATE	
Virginia	
COUNTY	
Culpeper	
FOR NPS USE ONLY	
ENTRY NUMBER	DATE

(Number all entries)

6. Virginia Historic Landmarks Commission Report #23-20
1969 State
Virginia Historic Landmarks Commission
Room 1116, Ninth Street State Office Building
Richmond, Virginia Code: 45

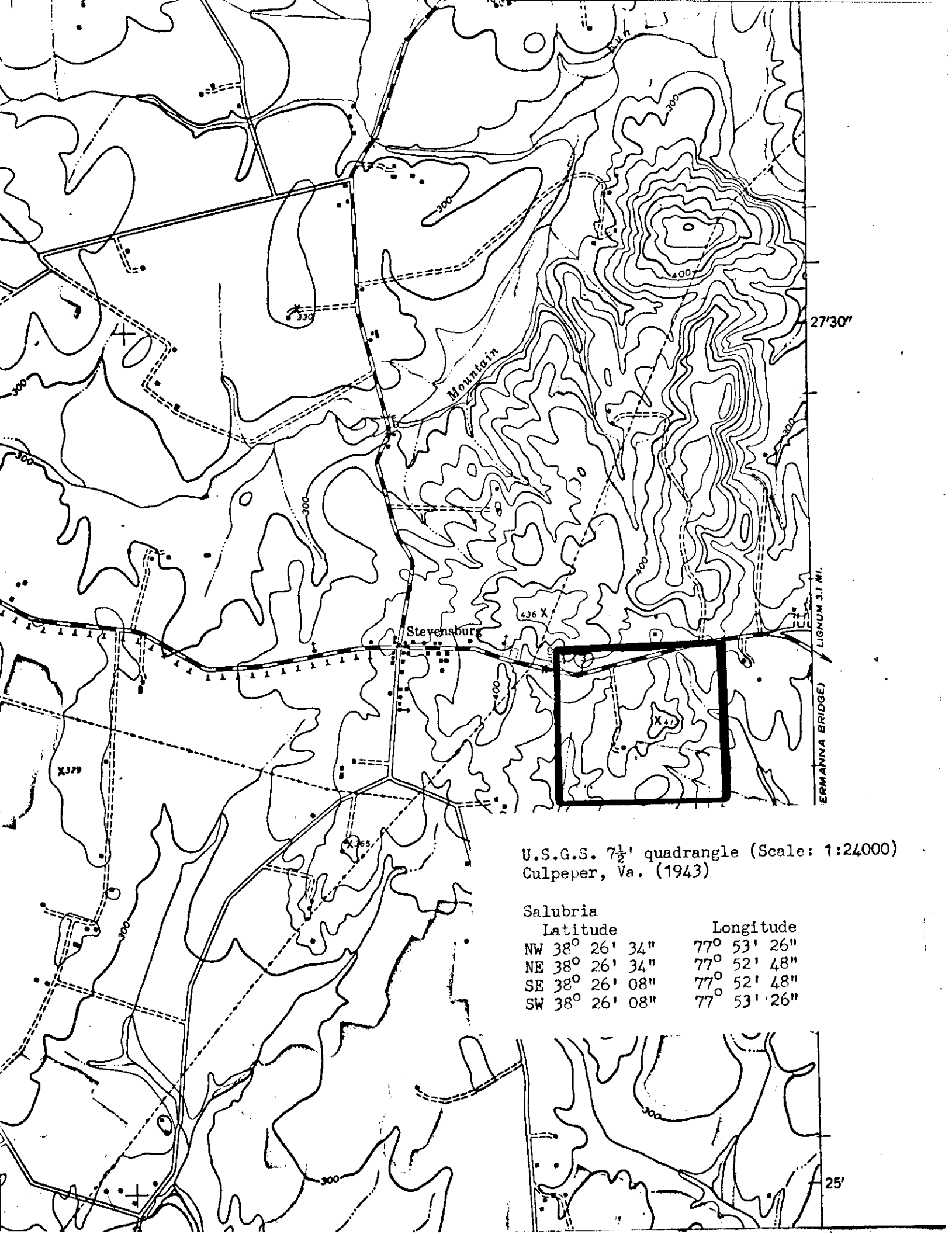

27°30'

ERMANN BRIDGE
LIGNUM 3.1 MI.

U.S.G.S. 7½' quadrangle (Scale: 1:24,000)
Culpeper, Va. (1943)

Salubria

	Latitude	Longitude
NW	38° 26' 34"	77° 53' 26"
NE	38° 26' 34"	77° 52' 48"
SE	38° 26' 08"	77° 52' 48"
SW	38° 26' 08"	77° 53' 26"

25'