

**SURVEY OF BUILDINGS AND PROPERTIES
WITHIN THE
NATIONAL REGISTER WINCHESTER HISTORIC DISTRICT**



Single Dwelling, 205 Fairmont Avenue, 138-0042-0423 (EHT Tracerics, 2010)

FINAL REPORT

EHT TRACERIES, Inc.

1121 Fifth Street, N.W.
Washington, D.C. 20001

In collaboration with:

MARAL S. KALBIAN. LLC

P.O. Box 468
Berryville, Virginia 22611

For

THE CITY OF WINCHESTER, VIRGINIA

(Contact: Vincent P. Diem, Zoning & Inspections Administrator 540/667-1815)

August 2011

TABLE OF CONTENTS

ABSTRACT	page 1
ACKNOWLEDGMENTS	page 2
INTRODUCTION	page 3
MAPS OF HISTORIC DISTRICT	page 5
RESEARCH DESIGN	page 7
Objectives.....	page 7
Scope of Work	page 7
Methodology	page 7
Work Plan.....	page 8
SURVEY FINDINGS	page 15
City of Winchester Database Holdings: Phase II	page 15
Overview of the History and Development of the Survey Area.....	page 15
Inventory of all properties, sorted by address.....	page 35
Inventory of all properties, sorted by VDHR ID number with style and status	page 138
Inventory of all properties, sorted by VDHR ID number with historic context	page 193
Analysis of Survey Findings.....	page 258
Identification of Properties	page 258
Categorization of Properties	page 258
Determination of Contributing Status.....	page 260
Primary Resources.....	page 261
DHR Historic Themes and Period Contexts	page 262
RECOMMENDATIONS	page 263
Standards for Evaluation	page 263
Recommendations for National Register Historic District Amendment.....	page 267
Recommendations for Survey	page 267
BIBLIOGRAPHY	page 274

LIST OF FIGURES

Figure 1:	National Register Historic District Boundary Map.....	page 5
Figure 2:	National Register Historic District Boundary Map.....	page 6
Figure 3:	Handley Regional Library, 1908.....	page 17
Figure 4:	Handley Regional Library, undated postcard.....	page 17
Figure 5:	Josiah Massie’s Hatter Shop, 125 West Boscawen Street.....	page 18
Figure 6:	Waite-Hunter Residence, 119 South Washington Street.....	page 19
Figure 7:	German Smith’s Sumac Mill Warehouse.....	page 20
Figure 8:	Sanborn Fire Insurance Map, 1885.....	page 20
Figure 9:	Glen Lee, 445 Fairmont Avenue.....	page 21
Figure 10:	House, 218 South Washington Street.....	page 22
Figure 11:	The Gables, 5 South Washington Street.....	page 23
Figure 12:	House, 123 West Leicester Street.....	page 25
Figure 13:	House, 418 Fairmont Street.....	page 26
Figure 14:	Twin Dwelling, 111-113 West Cork Street.....	page 27
Figure 15:	Commercial Building, 17-21 West Boscawen Street.....	page 28
Figure 16:	Winchester Church of Christ, 20 West Cork Street.....	page 29
Figure 17:	Filling Station, 501 North Loudoun Street.....	page 30
Figure 18:	House, 15 Peyton Street.....	page 31
Figure 19:	Sanborn Fire Insurance Map, 1947 updated.....	page 31
Figure 20:	Houses, 210 and 212 South Washington Street.....	page 32
Figure 21:	Boscawen Street Apartments, 208-210 West Boscawen Street.....	page 33
Figure 22:	House, 712 South Washington Street.....	page 34
Figure 23:	Proposed Survey Areas.....	page 268
Figure 24:	Hexagon House, 530 Amherst Street.....	page 269
Figure 25:	700 block of South Cameron Street.....	page 270
Figure 26:	Edge Hill, 315 East Cork Street.....	page 270
Figure 27:	300 block of Gray Street.....	page 271
Figure 28:	House, 402 South Stewart Street.....	page 272
Figure 29:	House, 11 South Stewart Street.....	page 273
Figure 30:	House, 310 West Cecil Street.....	page 273

ABSTRACT

The City of Winchester, founded in 1744, is the oldest city west of the Blue Ridge Mountains in the Commonwealth of Virginia. Located at the northern entrance to the Shenandoah Valley, the city is the commercial, financial, and governmental center for the surrounding area, and is the seat of Frederick County. The city encompasses 9.3 square miles and is located at the crossroads of U.S. Highways 11, 17, 50, 522, Interstate 81, and State Route 7. Interstate 66, terminating 11 miles south of the city at Interstate 81, provides a third transportation artery to Washington, D.C., which is located 72 miles to the southeast. The city's 2010 population was estimated at over 26,000 with 7,650 single-family attached and freestanding houses and over 4,000 multi-family dwelling units.

The City of Winchester has long been a leader in historic preservation in the Shenandoah Valley. Preservation of Historic Winchester, Inc. (PHW), was founded in 1964 as a local private non-profit organization to encourage preservation in the area. Among its many programs, PHW has created a nationally acclaimed revolving fund from which monies are used to buy and sell threatened properties. Historic easements and covenants are placed on the properties that are then resold.¹

In 1967, the city created its first local historic district, which was expanded in 1976. This locally designated historic district contains 1,242 properties. The Winchester Historic District (DHR File Number 138-0042), encompassing approximately 1,058 properties, was listed in the Virginia Landmarks Register in 1979 and the National Register of Historic Places in 1980. The boundaries were expanded in 2003 and 2008, adding 17 additional properties to the historic district. The commercial core of the historic district was designated a Virginia Main Street City in 1985, and the Old Town Development Board has played an important role in encouraging the reuse and rehabilitation of many of Winchester's historic commercial buildings.

The original survey completed in 1976 has proven to be an invaluable resource to the City of Winchester as a planning guide. The survey also provides the baseline information used by the Winchester Board of Architectural Review (BAR) as it makes determinations concerning the appropriateness of proposed alterations to structures and buildings, and occasionally their demolition. As such, it has been an invaluable tool for residents, business owners, and city agencies – the BAR specifically – and for PHW as it advocates for the continued preservation of the city's architectural resources. However, the usefulness of the 1976 survey is compromised by outdated information. Many smaller or secondary buildings and structures were not included in the original survey, as is the case on the outlying areas of the historic district, both local and National Register.

This more current comprehensive survey is intended to update, re-assess, and better describe the city's inventory of historic buildings and structures, noting the array of architectural styles, influences, and phases of development. With a more accurate base of information, the City of Winchester can better undertake projects relating to the economic viability of the Winchester Historic District and decisions relating to applications placed before the BAR. This updated survey will also add to the Virginia Department of Historic Resources' Data Sharing System (DSS) database for researchers and public agencies and can be used as a foundation for future surveying initiatives.

¹ City of Winchester and Frazier Associates, "Winchester Historic District Design Guidelines: Owning Property in the Historic District," (Winchester, VA: City of Winchester, 1999), 1.

As part of the procedures for the Certified Local Government (CLG)-funded program, the City of Winchester hired EHT Tracerics, Inc., a firm of architectural historians and historic preservation planners, to conduct the on-site survey effort. *The Survey of Buildings and Properties within the National Register Winchester Historic District* was conducted between November 2010 and August 2011 by the professional architectural historians and historians of EHT Tracerics under the direction of the City of Winchester's Planning and Zoning Department. Maral S. Kalbian reviewed of the survey documentation and final report, providing her local expertise and vast knowledge of architectural history to the final products. The project consisted of the reconnaissance survey of 591 properties, continuing efforts of the Phase I survey completed in 2008. The initial phase, also completed by EHT Tracerics, recorded 416 properties within the historic district.

Each resource documented was architecturally defined, physically assessed, photographed with black-and-white film and color digital imagery, and evaluated for its contribution to the architectural context of Winchester. The impressive number of historic properties within the targeted survey area dictated methodology based largely on the city's needs and historic documentation, including maps, books, and reports. The *Sanborn Fire Insurance Maps* were utilized as a means to properly identify construction dates or ranges and determine alterations to the historic resources in the National Register Winchester Historic District. Ultimately, the dates of construction and integrity assessments were based on the historic maps, documentation, and visual inspection of the resources at the time of the survey. In most cases, because this was a reconnaissance survey, the assessments of eligibility and application of related National Register Criteria for each property were based primarily on the architectural merit and physical integrity of the resources.

ACKNOWLEDGMENTS

EHT Tracerics, Inc. wishes to thank Vincent Diem, Zoning & Inspections Administrator for the City of Winchester, as well as all members of Preservation of Historic Winchester for their ongoing commitment and support of this project. David A. Edwards, Joanie Evans, and Pam Schenian of the Virginia Department of Historic Resources (VDHR) also deserve recognition and praise for assisting EHT Tracerics, Inc. in meeting the needs of the city and the state. Additionally, Harry (Quatro) Hubbard and Karen Hostettler of VDHR merit a great deal of thanks for their unending assistance. EHT Tracerics, Inc. would also like to thank the Winchester Board of Architectural Review (BAR), Handley Regional Library, Winchester-Frederick County Historical Society, and the Library of Virginia.

A special word of gratitude is sent to the many residents and business owners of Winchester, who allowed access to their homes and businesses, and provided valuable information regarding the history of the city and individual resources. EHT Tracerics would like to thank the City of Winchester and VDHR for their commitment and continued support to the historic resources survey. Lastly, Tracerics would like to thank Maral Kalbian for her recommendations and assistance with this project.

INTRODUCTION

Project Purpose and Goals

The Survey of Buildings and Properties within the National Register Winchester Historic District is a two-phased project intended to update the documentation of unrecorded and previously recorded buildings and properties within the National Register-listed Winchester Historic District. This effort was intended to survey and document the remaining properties within the 1980 National Register Historic District of the City of Winchester. The initial survey completed the recordation of 416 properties, leaving approximately 600 to 800 properties for this second survey phase.

Scope of Work

The project anticipated the survey of previously identified properties as well as those resources not previously identified within the historic district. The survey area, as outlined in the contract, was to include the boundaries set forth in the National Register nomination of 1980.² Each resource was to be assessed, surveyed, documented, and photographed to the reconnaissance level on VDHR field forms, which were altered to accommodate this urban setting. The survey process was to allow for a thorough study of each resource and its building materials, architectural style, use, and date of construction substantiated by historic maps, permit cards, oral histories, and site visits. All of the properties surveyed were to be entered into the Department of Historic Resources' Data Sharing Software (DSS) database. Utilizing DSS, a final survey report would be produced that presented the findings of the survey. Within the established significance, each property was to be assessed for its contribution to the Winchester Historic District. Additionally, at the request of the city, a bound reference book was to be prepared for the city and PHW. This document, which also included all of the properties recorded as part of the initial phase in 2008, was to include the survey documentation (site description, architectural description, and statement of significance) and a single digital image for each property.

Staffing

The project was funded through a CLG-funding program administered by VDHR, with the City of Winchester and PHW contributing additional monies. *The Survey of Buildings and Properties within the National Register Winchester Historic District* was contracted to EHT Tracerics, Inc., an architectural history firm specializing in historic preservation. Laura V. Trieschmann served as Project Director/Senior Architectural Historian, responsible for overseeing the completion of the project. Paul Weishar, serving as survey manager, was responsible for directing the on-site survey, preparing the final survey report, and conducting the final assessment of the resources. The on-site survey, data entry, production of the survey products, and research was conducted by architectural historians Maria Dayton and Kate Ritson, and surveyor Lauren Trice. Production assistance was provided by Jeanne Barnes, Dana Litowitz, Molly McDonald, and John Liebertz of EHT Tracerics. The project was conducted in collaboration with Maral S. Kalbian, who provided locally based expertise.

² Properties located within the expanded boundaries were not surveyed because the documentation required for the expansion was up to the current standards; it was completed in 2001 and 2008

Funding

This publication has been financed in part with Federal funds from the National Park Service, U.S. Department of Interior. However, the contents and opinions do not necessarily reflect the view or policy of the U.S. Department of Interior. This program receives Federal financial assistance for identification and protection of historic properties. Under VI of the Civil Rights Act of 1964, Section 504 of the Rehabilitation Act of 1973, and the Age Discrimination Act of 1975, as amended, the U.S. Department of Interior prohibits discrimination on the basis of race, color, national origin, disability or age in its federally assisted programs. If you believe you have been discriminated against in any program, activity, or facility as described above, or if you desire further information, please write to: Office of Equal Opportunity, National Park Service, 1849 C Street, N.W., Washington, D.C. 20240.

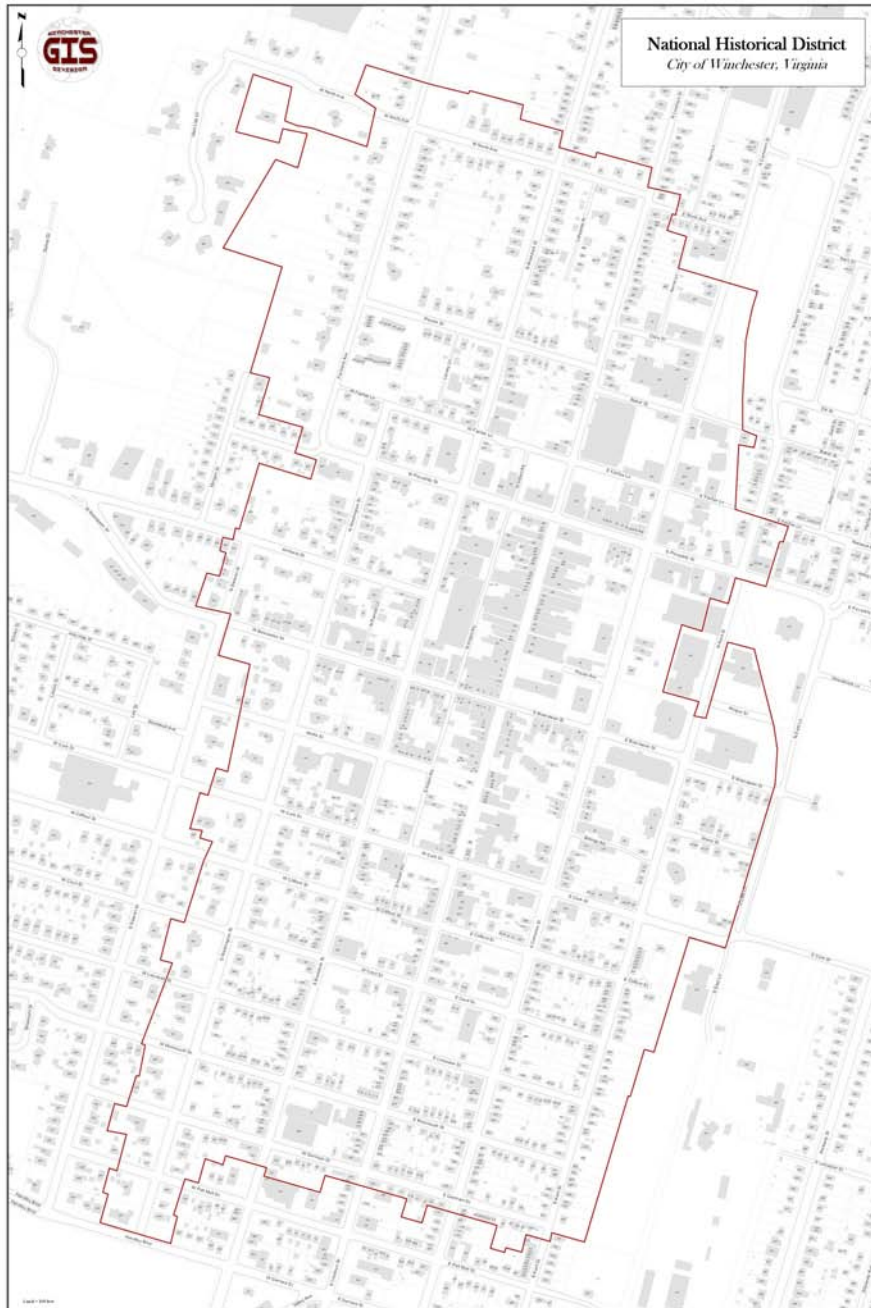

Figure 1: National Register Winchester Historic District, showing survey area for 2008 and 2010-2011 (courtesy City of Winchester, GIS)



Figure 2: National Register Winchester Historic District (courtesy DHR)

RESEARCH DESIGN

Objectives

The goal of this survey update was to complete the two-phase comprehensive survey of the Winchester Historic District. This project would allow for a more thorough survey and understanding of each resource's contribution to the city's heritage. The project was intended to: 1) synthesize and complete documentation of previously identified resources into a computerized database format; 2) compile documentation into a bound reference book; 3) collect additional information and survey previously unidentified or unevaluated historic resources; and 4) heighten public awareness about historic properties in Winchester, Virginia, to encourage citizen appreciation of their history.

Scope of Work

The project was organized into basic tasks:

- 1) The survey update would encompass the on-site study and documentation to the reconnaissance level of over 591 historic properties in the City of Winchester; and
- 2) The recommendation of a boundary expansion for the National Register Winchester Historic District.

Methodology

Approach

EHT Tracerics approached this project as a coordinated effort of experienced, professional architectural historians working with the Winchester Planning and Zoning Department and Development and the Virginia Department of Historic Resources (DHR) in an effort to produce a cost-effective survey that would meet DHR's high standards, as well as provide necessary information to the City of Winchester.

This was accomplished by working closely with the City of Winchester and its representatives; by taking full advantage of the Data Sharing System (DSS) database to document and analyze historic properties; by understanding the history and geography to ensure that each resource was analyzed appropriately within the city's historic context; by utilizing years of sound survey experience to guarantee an efficient effort; by employing a management methodology that is designed to result in an on-time performance; and by maximizing the potential of an experienced staff.

To achieve the desired products, EHT Tracerics organized a team with the credentials, skills, and successful experience to do the work. Essential to this team was the local expertise of Maral S. Kalbian, LLC. The team was composed of six members: a Project Director/Senior Architectural Historian, Project Manager/Senior Architectural Historian, Survey Manager, and three Architectural Historian/Surveyors. The Project Director/Senior Architectural Historian managed the administration of the survey project. The Project Manager ensured accuracy of documentation. The Survey Manager directed the tasks and was responsible for preparing the Final Survey Report. The Architectural Historian/Surveyors conducted the on-site surveys—synthesizing, consolidating,

undertaking data entry, locating the properties and resources, and conducting research on each property as appropriate. They worked together in the field, surveying and documenting resources that met the survey criteria. Working in concert, the team evaluated the resources based on the same exacting standards utilized in the 2008 Phase I survey.

Basic to the survey methodology were DHR standards and requirements, which categorized each resource within the historic contexts defined for the City of Winchester. Performed as a collaborative effort, this allowed for on-site determination of a resource's integrity and contributing status to the historic district. The survey plan followed a systematic grid pattern, which ensured that no resources were overlooked. Further, this methodical approach revealed building patterns throughout the city as the survey progressed.

The recordation of the properties to DHR standards ensured the successful completion of the contract. Implementing the Survey Design, EHT Tracerics surveyed 591 resources to a reconnaissance level. Each reconnaissance-level survey form recorded a single property, including its primary and secondary resources. The completed form documented a primary resource with a detailed physical description as well as a brief description of any secondary resources on the property. It also included a brief evaluation of the property as an entity, placing it in a local historical and architectural context. Labeled, black-and-white photographs and color digital images documenting the resources accompanied all forms. The photographic documentation included a range of one to four views, with an average of two to three views of the primary resource and a minimum of one photograph per historic secondary resource or group of secondary resources if located close together. The photographs sufficiently illustrate the architectural character of the primary resources. A simple site plan sketch indicating the relationship between primary and secondary resources was completed for each surveyed property. The site plans were prepared neatly in pencil on graph paper. The site plan sketch included the main road and any significant natural features. Copies of the relevant sections of USGS Quadrangle maps and county base maps were submitted with each group of five forms as required by DHR.

Work Plan

Implementation of the work was based on an incremental process as outlined in the following nine task descriptions.

- Task 1: Project Meetings
- Task 2: Archival and Historical Research
- Task 3: On-site Survey
- Task 4: DSS Data Entry
- Task 5: Photographs and Maps
- Task 6: Inventory/Evaluation
- Task 7: Survey Report
- Task 8: Final Project Meeting and PowerPoint Presentation
- Task 9: Submittal of Products (Interim and Final)

Task 1: Project Meetings

Correspondence between the City officials and the project team was ongoing and included review of the scope of work, discussion of findings and issues, and dialogue of the anticipated outcomes and

recommendations. A windshield survey of the project area was conducted at the start of the project. Regular progress reports were prepared by Tracerics.

Task 1 included project organization, which consisted of establishing a work schedule; coordinating with City of Winchester staff and local repositories; establishing work assignments; arranging for the necessary materials to undertake the survey and documentation efforts; and maintaining the project schedule. Activities included regular monitoring of the project's progress and attendance at required progress meetings. The project was managed through a system of task-oriented hierarchy. Incremental monitoring was combined with milestone review as "Activities and Products" for each task listed in the work plan.

Tracerics/Maral Kalbian staff completed DSS Training prior to participating in the on-site survey.

Activities and Products related to Task 1 included:

- **Windshield Survey**
- **Regular Progress Meetings/Reports**
- **DSS Training**

Task 2: Archival and Historical Research

Archival and historical research, including primary and secondary sources, was conducted at local, state, and national repositories. Documentation related to the historic contexts of individual properties, City of Winchester, and Frederick County was collected as necessary. Oral histories with knowledgeable local historians, residents, property owners, and business owners were conducted to augment the documentation effort. All archival documentation collected was entered into the appropriate property records in DSS. This documentation included dates of construction, occupants and property owners, associated individuals, and related historic contexts and themes.

All existing survey files and any other relevant documentation related to the historic context and themes of the City of Winchester were reviewed extensively. This work was completed prior to and continued throughout the on-site reconnaissance survey effort.

Repositories and collections investigated included:

- City of Winchester
- Handley Regional Library
- Winchester-Frederick County Historical Society
- Local Museums
- Archives of the Virginia Department of Historic Resources
- Library of Virginia
- National Register of Historic Places
- National Park Service
- Library of Congress
- National Archives

Activities and Products related to Task 2 included:

- **Research Design**
- **Research on City and County History and Prominent Residents**
- **Inventory of Repositories**
- **Bibliography**

Task 3: On-Site Survey

The on-site survey methodology plan established as part of the first phase of survey in 2008 was examined and augmented as necessary. The survey documentation effort, commencing on Loudoun Street where it concluded in 2008, surveyed and resurveyed 591 properties in the National Register Winchester Historic District. All documentation for properties previously surveyed was reviewed and updated, enhancing the existing survey files to acceptable, current standards.

The survey documentation included, but was not limited to:

- A detailed physical description of the primary resource as well as a brief description of each of the secondary resources on the property, and a description of the overall character of the property and its setting, noting landscape features.
- An evaluation of the property, placing it in its local historical, architectural, and/or cultural landscape contexts, beyond the parameters of the property's neighborhood, historic district, community, region, and state as appropriate.
- An evaluation of the resource's integrity and contributing or non-contributing status within the historic district.

All work followed the standards of DHR and properties surveyed met the *Guidelines for Conducting Historic Resources Survey in Virginia*.

Site plans (not to scale) were prepared for each property, indicating the relationship between the primary resource(s) and any secondary resource(s). Public sidewalks, street or roads, any significant natural features, and neighboring properties were noted. The site plans included depictions of landscape features such as walkways, driveways, plant materials, and structures such as fences, walls, and associated outbuildings. Maps provided by the city were used as location maps.

Activities and Products related to Task 3 included:

- **Survey Methodology Plan**
- **Reconnaissance-Level Survey**
- **Site Plans**

Task 4: DSS Data Entry

As on-site and archival work was completed, the photographs and archival data were studied. Each DSS property record was completed and expanded by the team responsible for the on-site survey. The editing process was completed prior to draft and final printing of the DSS records by an architectural historian familiar with the property, the contexts of the City of Winchester, Frederick County, and the requirements of this documentation project.

The existing documentation for the properties previously surveyed and entered into Integrated Preservation Software (IPS) or any other database was reviewed, and entered or updated in DSS as appropriate.

Draft documentation forms were submitted on disk to the City of Winchester for review. The submittal included documentation for the first ten properties on disk and in hard copy, with copies of the photographs and maps.

All architectural surveyors assigned to this project completed DSS training prior to the reconnaissance survey and data entry.

Activities and Products related to Task 4 included:

- **DSS Training**
- **Interim Documentation Forms for 10 properties**
- **DSS Data Entry for 591 properties**
- **Final Documentation Forms for 591 properties**

Task 5: Photographs and Maps

Photographs were taken at the time of the on-site survey; as necessary additional photographs were taken following the initial on-site survey effort. The photographic documentation for reconnaissance-level includes:

- One set of 4x6" black-and-white, archivally stable photographic prints for each property documented (for DHR).
 - The number of views for each property and the labeling followed the *Guidelines for Conducting Historic Resources Survey in Virginia*. The photographs were placed in archivally stable photo sleeves.
- Two sets of digital images. The images consist of tiff files saved as 1600x1200 pixels at 300 ppi or larger.
 - Digital versions of the photographic prints submitted with DSS forms.
 - Images are saved on a DVD. Each file name begins with the resource inventory number followed by the project name and year, and a brief description (for example, "138-5003-0001_2010_front_elevation").
- Two copies of the following maps:
 - A site plan sketch of each property;
 - A copy of the USGS topographic quadrangle section with the location of the property indicated; and
 - City-base map indicating the location of each property.
 - Each map has the property address, boundaries, street names, scale, and north arrow.

The first ten site plans and digital images of the first ten properties surveyed were successfully submitted to the City of Winchester for approval.

Activities and Products related to Task 5 included:

- **One set of 4" x 6" Black-&-White Photographs**
 - full-frame glossy archival
 - labeled in pencil
- **Negatives for Black-&-White Photographs**
- **Negative List**
- **Two sets of Color Digital Images**
 - 1600x1200 pixels at 300 ppi or larger
 - saved in 8-bit (or larger) color format
 - labeled with resource number, year of the photograph, and brief description
- **Two sets of labeled USGS Maps for all properties**
- **Two sets of base maps**
 - highlighted copies of the maps prepared for each property
- **Two sets of sketch site plans for each property**

Task 6: Inventory/Evaluation

A detailed inventory generated by DSS and edited by EHT Tracerics was prepared that identifies each resource included in the survey project. The resources were evaluated for their contributing or non-contributing status and applicable criteria based on the established historic contexts identified for the National Register Winchester Historic District.

Activities and Products related to Task 6 included:

- **Inventory and Evaluation of resources surveyed**

Task 7: Survey Report

The survey report included, but was not limited, to the following:

- Research design and survey methodology, and number of buildings surveyed.
- Overview of the history and development of community highlighting surveyed properties with DHR identification numbers.
- A list of all properties with date of construction of the primary structure, by address.
- A list sorted by DHR identification number that includes style, date of construction, primary and secondary resources, and contributing status to the historic district.
- A list sorted by DHR identification number that includes applicable historic context(s) and National Register Criteria for each property.
- Number of contributing and non-contributing resources.
- Inventory map with individually plotted resources indicated by DHR identification numbers and coded as appropriate for non-contributing status. Color coding is unacceptable. Instead it shall be done in gray scale, hatching, stippling, or other method reproducible by black-and-white only printer or copier.
- Preservation recommendations including potentially eligible districts, boundaries, individual eligible properties, and additional survey work.
- Bibliography of references cited.

As an alternative to the traditional printed survey forms generated by DSS, the City of Winchester requested a bound reference book. Copies of this multi-volume book are archived with the City of Winchester and PHW. This document includes one- to two-page sheets for each of the properties surveyed in 2008 and 2010-2011. The properties are organized alphabetically by street, then numerically by address. The information, prepared in InDesign, includes the following:

- Property Address
- Tax Map Number
- DHR Resource Number
- Resource Count/Type
- Date of Construction
- Architectural Style
- Source of Documentation
- Architectural Descriptions
 - Site description
 - Secondary resource summary
 - Primary resource description
 - Significance statement

Activities and Products related to Task 7 included:

- **Survey Report with Inventories, Overview History, Maps, Summary, and Bibliography**
- **Bound Reference Book**

Task 8: Final Project Meeting and PowerPoint Presentation

A meeting was held at the completion of the project to discuss the outcome of the survey effort. This included a PowerPoint presentation summarizing the findings of the National Register Winchester Historic District survey.

The digital presentation was prepared for the general public. The illustrated talk included an outline of the project, its purpose, value in preservation, the historical and architectural development of the community, historic resource highlights, and preservation possibilities. The electronic presentation and note script were prepared so that DHR, the City of Winchester, and/or PHW may present the program again.

Activities and Products related to Task 8 included:

- **Final Project Meeting**
- **PowerPoint Presentation**
 - **Bound copies of the presentation script and images**
 - **Presentation on CD**

Task 9: Submittal of Products (Interim and Final)

All draft and final versions of all documents and required deliverable products were prepared and submitted as required and stated within RFP 200782.

The first ten properties surveyed were submitted to the City of Winchester for review. This submittal included draft DSS property documentation forms, with accompanying copies of the digital photographs, site plans and labeled maps.

All initial survey work was completed in May 2011. All survey products were submitted no later than the close of business on September 15, 2011.

Activities and Products related to Task 9 included:

- **Draft Interim Submittal**
- **Final Survey Files for 591 properties**
 - **Printed and electronic (DSS) documentation forms**
 - **Photographs and Negatives**
 - **Related Research**
 - **Site plans and maps**
- **Inventory and Evaluation of resources surveyed**
- **Survey Report with inventories (17 bound copies and 3 CDs)**
- **Bound Reference Book (three copies)**

SURVEY FINDINGS

CITY OF WINCHESTER DATABASE HOLDINGS: PHASE 2

The survey and documentation of properties in the National Register Winchester Historic District was completed to the approved standards of the Virginia Department of Historic Resources (DHR). The results of the survey project are as follows:

Five Hundred Ninety-One (591) properties were recorded to the Reconnaissance Level. Each Reconnaissance-Level Survey Form documented a single property, including primary and any related secondary resources.

- Five Hundred Ninety-one (591) properties were evaluated for their architectural contribution to the historic contexts of the City of Winchester. Accordingly, each property was fully surveyed to the reconnaissance level on a DHR survey form. Each form provides a detailed physical description of the primary resource as well as a brief description of the secondary resources on the property. It includes a brief evaluation of the property, placing it in its local historical and architectural context. Labeled, black-and-white photographs and color digital images that adequately document the property's resources accompany each form. Adequate photographic documentation included several views of the primary resource and a minimum of one photograph per historic secondary resource or group of secondary resources if they are located close together. Photographs illustrate the architectural character of the resource. A simple site plan sketch of the property indicating the relationship between primary and any secondary resources is included for each surveyed property. The site plan sketch indicates the main road and any significant natural features such as creeks and rivers. A copy of the relevant section of the city-base map is filed with each form. The survey area was marked on a USGS map.

As a result of the two survey phases, coupled with the documentation collected for the two recent boundary expansions, the Virginia Department of Historic Resources' Data Sharing System (DSS) database includes 1,075 records for properties within the National Register Winchester Historic District that are up to date and meet the most current survey standards.

OVERVIEW OF THE HISTORY AND DEVELOPMENT OF THE SURVEY AREA

The City of Winchester, the oldest city west of the Blue Ridge Mountains in the Commonwealth of Virginia, was founded in 1744. The city was incorporated by an act of the Virginia General Assembly in 1779; the charter remained in effect until 1874, when Winchester was incorporated as an independent city. Located at the northern edge of the Shenandoah Valley, Winchester was laid out in a grid pattern, first by Colonial James Wood who created 156 lots in 1752 and by Lord Fairfax who added an additional 201 lots in 1759. The land was sold through a system of in-lots and out-lots, which were inseparable and thus ensured adequate acreage was provided for gardening and pasturage. The purchasing agreements stipulated construction of a building "either of framed work or squared logs, dovetailed, at least of the dimensions of 20 ft by 16 ft" within two years on the in-

lots. Construction of buildings on out-lots was not permitted, initially discouraging growth beyond the limits of the town. By 1760, almost 200 houses lined the streets, with another 150 buildings added by the turn of the nineteenth century. The city continued to prosper with about 4,000 residents living in 500 houses by 1836.³

As the 1980 National Register nomination explained, construction of new roads and improvements of old roads occurred soon after the close of the American Revolution. Most significant was the completion of the Winchester and Potomac Railroad in 1836. Although not located on the main line of the Baltimore and Ohio Railroad, this secondary line linked Winchester and the lower Shenandoah Valley with the Potomac River, thus providing new commercial outlets for Winchester's wheat stores and its hide, fur, tobacco, and hemp trades.⁴

Located at the junction of nine major roads with access to rail lines, Winchester was considered an important military location during the Civil War. In 1862, General Thomas J. "Stonewall" Jackson, commander of the Valley District, established his headquarters in Winchester at 415 North Braddock Street (138-0042-1088/138-0033). Military action in and around Winchester remained intense until the Union victory at the Third Battle of Winchester on September 19, 1864, secured the lower Valley. A local newspaper described the town many months after the war had ended in January 1866:

Winchester is now deeply scarred all over with the injuries it received. The main street, where mills and stores stood, has been razed to the ground; the Courthouse stands an empty shell; many of the private dwellings in the vicinity are a heap of ruins; and there is not a street or lane in which property has not been destroyed.... Most...houses have been sacked more than once, and there are few families that have not lost everything they once possessed.⁵

Reconstruction, albeit slow, began in earnest, transforming Winchester into a manufacturing and commercial center for the lower Shenandoah Valley. The 1870 census recorded 751 houses with a population of 4,477. By 1886, Winchester's industries included glove and shoe factories, furniture factories, tanneries, foundries, flour mills, farm implement factories, soap factories, and sumac and bark mills. By the end of the nineteenth century, the commercial apple industry began to supplement the manufacturing industry, with over 100,000 trees producing seasonal shipments containing nearly one million bushels.

Marking the city's historical significance is its architecture, with buildings ranging in date from the mid- to late eighteenth century through to the twenty-first century. This wide array of buildings allows for a comprehensive study of nearly every architectural style from the late Georgian through the Modern Movement, with vernacular log dwellings standing alongside grand architect-designed residences and builder-influenced ranch houses. The residential buildings surround the commercial core, which is lined with nineteenth- and twentieth-century buildings that speak to the ever-changing influences of the American consumer. Augmenting the residential and commercial buildings are religious, governmental, and civil institutions, such as the Winchester Church of Christ, Frederick

³ National Register of Historic Places, Winchester Historic District, City of Winchester, Virginia, National Register #80004318 (DHR #138-0042).

⁴ Idib.

⁵ Reprinted in Walter C. Kidney, *Winchester: Limestone, Sycamores & Architecture*, (Winchester, Preservation of Historic Winchester, Inc., 1977), 71.

County Courthouse, U.S. Post Office, Rouss City Hall, Rouss Fire Company Building, and the Handley Regional Library.

This report includes representative examples of the varying types of architecture making up the 2010-2011 survey area of the National Register Winchester Historic District.



Figure 3: Handley Regional Library, 1908 (courtesy <http://www.winchesterva.gov/planning>)

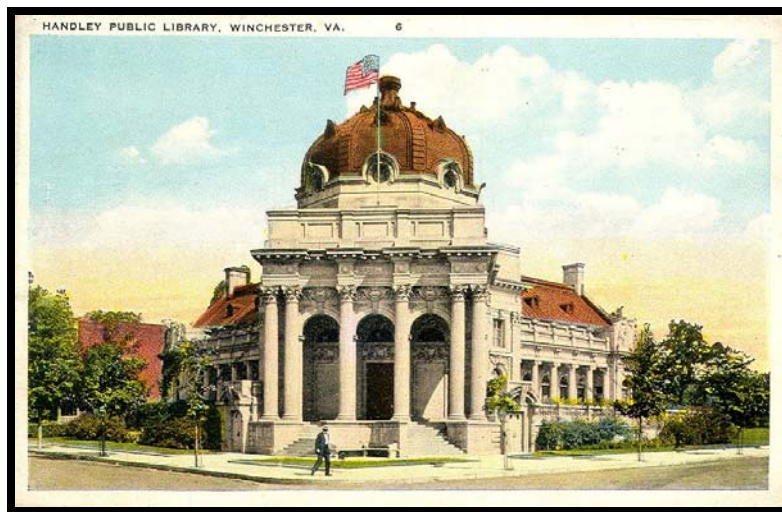

Figure 4: Handley Regional Library, undated historic postcard (courtesy Library Postcards, librarypostcards.blogspot.com)

One of the oldest buildings identified in the survey of the historic district is the circa 1810 single dwelling constructed by John Slagle at 125 West Boscawen Street. An excellent example of the Federal style, the building stands two stories in height on a solid masonry foundation of bricks. The main block, which is typical of early-nineteenth-century architecture in Winchester, is constructed of log and wood frame now clad in weatherboard siding. The house, used soon after its construction as a haberdashery by owner Josiah Massie, was originally three bays wide with a side entry. It was enlarged by the addition of a single end bay sometime in the late nineteenth century. The side-gabled roof, indicative of residential buildings of the Federal style, is covered in standing-seam metal, edged by a simple boxed cornice of wood, and marked at the western end by an exterior-end brick chimney. Modestly finished, the house is pierced by double-hung windows framed in operable louvered shutters. Like the window openings, the single-leaf entry opening has a narrow wood surround lacking a molded profile. By 1921, the building was used as a grocery and is currently providing office space.



Figure 5: Josiah Massie's Hatter Shop, 125 West Boscawen Street, 138-0042-0049 (EHT Tracerics, 2011)



Figure 6: Waite-Hunter Residence, 119 South Washington Street, 138-0042-1003 (EHT Tracerics, 2011)

The two-and-one-half-story Waite-Hunter Residence at 119 South Washington Street was constructed circa 1820 by Obed Waite, a prominent Winchester civic leader and one-time mayor. Originally designed as a Federal-style dwelling, the building underwent substantial alterations circa 1870 under the supervision of then-owner Major Robert W. Hunter, editor of the *Winchester Times* and representative to the Virginia House of Delegates (1874-1875). The alterations, which were in keeping with the very fashionable Gothic Revival style of the Reconstruction period, included enlarging the window lights, adding stylized entry porches, and raising the roof, which was then adorned with stylized scrolled brackets.

Set on an elevated foundation, this dwelling is constructed of five-course, American-bond brick. The symmetrically placed fenestration includes 2/2 double-hung windows framed by louvered shutters, narrow molded surrounds and sills, and soldier brick jack arches. The central entry on the façade holds a paneled wood door flanked by eight-light sidelights and surmounted by a gauged brick jack arch. A one-story, three-bay porch, set on a brick pier foundation with wood lattice infill, shelters the entry opening. The half-hipped roof is covered with standing-seam metal and is supported by pilasters and fluted Tuscan wood columns. Scrolled wood brackets and turned wood balusters adorn the porch. A single-leaf door symmetrically placed on the second story above the main entry door indicates a balustrade once edged the porch roof, or the current porch replaced one that stood two stories in height. Slate shingles cover the building's side-gabled roof, which features a centered cross gable indicative of the Gothic Revival style. An ogee-molded wood cornice with wood brackets and a corbeled brick cornice adorn the roof. The centered cross gable is flanked by slate-shingled jerkinhead dormers. Each dormer holds a pentagonal-shaped, double-hung window. Interior-end brick chimneys mark the gable ends of the roof.



Figure 7: German Smith's Sumac Mill Warehouse, 138-0042-1053 (EHT Tracerics, 2011)

In the eighteenth and nineteenth centuries, limestone was the most popular construction material utilized in Winchester because of its availability. The durability of the material has ensured the longevity of the stone buildings, despite the destruction endured during the Civil War. The limestone building at 28-30 Wolfe Street, erected circa 1850, is an excellent example, having been associated with a complex of warehouses, mills, and packing houses of German Smith's Sumac Mill.

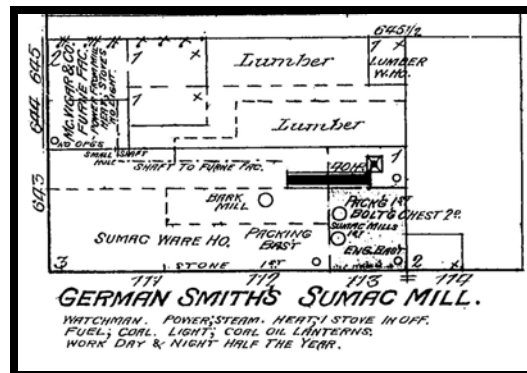

Figure 8: Sanborn Fire Insurance Map, 1885

The two-and-one-half-story building extends eight bays along Wolfe Street; the fenestration pattern suggests the structure at one time housed two buildings or separate uses for the mill or another owner. Now altered, the first story has entry openings in the first and fifth bays; the former being Colonial Revival in style as twentieth-century fashions demanded. The window openings have 4/4 and 6/6 double-hung, wood sash that varies from small to elongated. Window openings have been added to the fourth and eighth bays. The fourth bay holds a tripartite window composed of a 4/4, double-hung wood sash and four-light fixed sash set over paneled spandrels. A 16-light fixed window over paneled spandrels is located in the eighth bay. Fenestration of the second story is uniform, with each opening holding 8/8 double-hung, wood sash. The building's side-gabled roof is pierced by six front-gabled dormers with ogee-molded cornices and returns.



Figure 9: Glen Lee, 445 Fairmont Avenue, 138-0042-0455 (EHT Tracerics, 2011)

One of the most captivating properties documented as part of the architectural survey of the National Register Winchester Historic District is Glen Lee on Fairmont Avenue. The architect-designed dwelling was built during the Reconstruction period for Judge William L. Clark. An exercise in restraint, the 1869 dwelling exhibits stylistic influences of the Villa form in a rectangular-shaped building with rear additions. Set on a solid foundation, this brick structure has five-course, American-bond brick coursing. Painted, the exterior takes on a smooth aesthetic, belying the concentrated architectural embellishments that define this two-story, three-bay single-family dwelling. A shallow, standing-seam metal hipped roof is obscured by exaggerated eaves with scrolled modillions, dentils, and an ogee-molded cornice. Two-light wood-sash windows pierce the wide frieze board. Extending from the interior sides of the dwelling are four brick chimneys with raised stacks, corbeled caps, and heavy concrete hoods with brick supports.

A one-story, full-width porch dominates the façade. Set on brick pier foundation, this wood-frame porch has a half-hipped roof of standing-seam metal. A bracketed eave, ogee-molded cornice and a molded frieze are supported by paired Ionic columns with fluted shafts and angle capitals embellished with egg-and-dart and pearl molding. Centrally located on the façade, the double-leaf main entry holds paneled wood doors and a segmental transom set in a narrow, square-edge wood surround. Flanking the door opening are elongated window openings that contain paired 4/6 double-hung wood sash with wood sills and rowlock brick surrounds. Delicate molding accompanies the segmental arched windows. Second-story fenestration consists of a 4/4 double-hung, wood-sash window with drip molding and paired 4/4 windows with polygonal hoods.

The house is set back from Fairmont Avenue, with access gained by a vehicular bridge constructed by the Pittsburgh Bridge Company in 1889. In exchange for the right-of-way through the property, the railroad company erected the bridge as well as elevated the drive leading to the house, and lined it with a wrought iron fence. Although the tracks have been removed, the indication of the railroad line remains. Nelson and Buchanan acted as agents for the construction of the single-span Queen truss bridge, which was set on coursed limestone abutments. The wood plank deck is set on iron stringers while riveted I-beams extend above. Decorative railing embellishes the utilitarian structure.



Figure 10: House, 218 South Washington Street, 138-0042-1009 (EHT Tracerics, 2011)

The single-family dwelling at 218 South Washington Street is representative of the domestic architecture constructed in the City of Winchester at the end of the nineteenth century. Constructed circa 1890, this two-and-one-half-story, three-bay dwelling was designed in the Queen Anne style. It is constructed of Flemish-bond bricks, now painted, with a basketweave brick frieze accenting the cornice line. The hipped roof features deep, overhanging eaves with block modillions. A dormer, with a half-hexagonal-on-hip roof, holds paired single-light wood windows topped by multi-light transoms. Two interior brick chimneys with elaborately corbeled brick caps rise from the roof. Nearly square in form with an original canted bay and ell, the main block is augmented by a one-story porch with a projecting half-octagonal bay. The porch was constructed circa 1925, replacing an earlier, less-stylized, full-width porch. The dwelling is entered through double-leaf, wood-frame glass doors surmounted by a gauged brick jack arch; the opening is set off-center. The first-story openings have 1/1 double-hung sash, while those on the second story have 2/4 double-hung sash. All are finished with operable louvered shutters, rock-faced concrete sills, and gauged brick jack arches.

One of the grandest houses in the City of Winchester is located at 5 South Washington Street. The Gables was constructed in 1899 for William H. Baker, heir and proprietor to the Baker Chocolate Company. The house, designed in the Queen Anne style of the Victorian era, was the work of renowned architect George Franklin Barber. Barber, a Midwestern carpenter, architect, and publisher, practiced architecture in Knoxville, Tennessee, from 1888 to his death in 1915 and became one of the most successful architects in the United States, largely through a mail order blueprint business driven by published architectural catalogues and a monthly magazine. A study of his works, published frequently in the late nineteenth and early twentieth centuries, suggests The Gables was a catalogue house, which most likely was custom design through extensive correspondence for an additional cost.



Figure 11: The Gables, 5 South Washington Street, 138-0042-0994 (EHT Tracerries, 2011)

The asymmetrical design of The Gables is composed of a hipped main block, with multiple projecting turrets and towers. The varied roofline is covered with square-butt and fishscale slate shingles. Multiple dormers and corbeled chimneys mark the roof. A one-story, wrap-around porch extends from the façade (east elevation) and a two-and-one-half-story ell extends from the rear (west) elevation. A round tower projects from the north elevation, topped by a drum-dome roof pierced by three front-gabled dormers. An ornate metal finial, like those marking the ends of the ridge on the main block, stands at the crown of the roof. A canted tower anchors the northeast corner. An interior-end chimney rises from the north side of the tower, projecting through the bell roof. The shaft of the chimney, disallowing window openings on this side of the tower, is ornately finished with molded and corbeled bricks with a tripartite arrangement like a lancet window. The steeply stepped shoulders are capped with stone, while two raised panels stretch up the stack to the bands at the top. A canted tower also projects from the southeast elevation of the main block. Complete with attic story, the tower is crowned by a tall domical roof. A three-sided bay extends from the south elevation. It has a clipped gable roof and canted oriel window.

Set on a solid foundation (material not visible but presumably brick), this masonry building is faced with stretcher-bond bricks. A double-leaf opening marks the façade (east elevation) and holds wood doors with ornamental glass. It has a surround composed of fluted pilasters and a flat-arch of rock-

faced concrete. The single-light transom is leaded glass with a molded frame. The house is fenestrated with double-hung window openings that vary in shape and size depending on their location. All openings have 1/1, double-hung, wood sash with rock-faced concrete sills and flat-arched lintels. A canted oriel window of wood frame projects from the center bay of the façade. The oriel is off center with the main entry, pediment of the wrap-around porch, and dormer. The window openings lack ornamental surrounds but the oriel is finished with taenea molding on the architrave. A similar oriel window is located on the second story of the three-sided bay projecting from the south elevation. The most ornate opening is located on the north elevation between the canted and round bays at the second story. This large opening is semicircular with a rock-faced concrete sill, cast stone imposts, and molded brick voussoirs. The window is divided into three parts with molded mullions and a wide upper sash holding the stained glass.

The hipped roof is crowned with metal finials and features overhanging eaves and an ogee-molded wood cornice with large, scrolled brackets. A large, inset dormer with a sleeping porch marks the eastern slope of the roof over the façade. It has a clipped gable roof topped by a finial. The upper half of the face of the dormer has a stuccoed finish with half-timbering. The frieze has applied molding in a semicircular pattern and coved soffit with ogee-molded cornice. Banded columns and turned wood posts support the roof of the dormer and rest on the slate-shingled solid balustrade. Solid spindlework frames the opening. Double-leaf French doors provide access to the sleeping porch. A second clipped-gable dormer projects from the northern slope of the roof. The face is covered with shingles. The dormer is fenestrated with paired 1/1, double-hung, wood-sash windows.

The porch, which is well hidden by mature trees and shrubs, wraps around the façade and south elevation. It is set on a solid rock-faced concrete-block foundation with single and paired Ionic columns and turned balusters. Like the inset dormer overlooking the façade, the porch has solid spindlework ornamented with scrolls and brackets. The plain frieze has a taenea molding with ogee bed molding and overhanging cornice with a very narrow profile. The roof of the porch is covered in asphalt shingles, with raking cornices and molded soffits. The enclosed tympanum over the main entry is adorned with scrolls, medallion, rosettes, and wreath. A metal finial rises from the ridge of the pediment. A secondary entry with a similarly adorned pediment is located on the south elevation between the three-sided bay and the canted tower. As the porch wraps around the southeast elevation, it is covered by a conical roof, creating a gazebo-like sitting area.



Figure 12: House, 123 West Leicester Street, 138-0042-0626 (EHT Tracerics, 2011)

Constructed circa 1900, the vernacular single-family dwelling at 123 West Leicester Street presents the typical I-house form, rising two stories in height and extending three bays in width. It is set on a solid foundation of limestone with German wood siding cladding the façade and weatherboard siding on the secondary elevations. The side-gabled roof is covered in standing-seam metal, finished with overhanging eaves and cornice returns. Matching interior-end parged chimneys rise from the side elevations. The central bay of the symmetrically fenestrated façade holds a single-leaf door surmounted by a transom. A one-story porch with chamfered posts and scrolled brackets was added circa 1920 to shelter the entry, possibly replacing an original porch. Window openings have 2/2 double-hung sash, each with a square-edged wood surround and sill.



Figure 13: House, 418 Fairmont Street, 138-0042-0440 (EHT Tracerics, 2011)

Also dating from the turn of the twentieth century is the I-house at 418 Fairmont Street. Although vernacular like the dwelling at 123 West Leicester Street, this house is more stylized with Italianate-style elements. Set on a solid foundation of limestone, the wood-frame structure that is now clad in vinyl siding. The side-gabled roof, adorned with a molded cornice, has a centered gable rising from the western slope over the façade. The two interior brick chimneys have decorative recessed brick panels and corbeled caps. The central bay of the façade has a single-leaf door framed by fluted pilasters. It is symmetrically flanked by 2/2 double-hung, wood-sash windows, each accented by wood sills and operable louvered shutters. The one-story, full-width porch features Italianate-style detailing, including scrolled brackets. A three-sided, canted bay with 1/1 double-hung windows projects from the side elevation and a two-story ell extends from the northernmost bay of the rear elevation.



Figure 14: Twin Dwelling, 111-113 West Cork Street, 138-0042-0398 (EHT Tracerics, 2011)

By the turn of the twentieth century, the need for more housing prompted the construction of twin dwellings, a very popular domestic form in urban settings. This two-and-one-half-story building at 111-113 West Cork Street is four bays wide, giving each dwelling a side entry and flanking window opening. Constructed circa 1915, the building is vernacular yet influenced by the architectural styles of the Victorian era with its entry porches supported by turned wood posts and square wood balusters. The symmetrically placed window openings hold double-hung sash, which has been replaced. Set on a solid coursed limestone foundation, this wood-frame building is now clad with aluminum siding. Standing-seam metal covers the side-gabled roof, which features a centered gable rising from the northern slope over the façade. Now also clad in aluminum siding, the overhanging cornice has simple cornice returns. Matching interior-end brick chimneys rise from the side elevations.



Figure 15: Commercial Building, 17-21 West Boscawen Street, 138-0042-0033 (EHT Tracerics, 2011)

One of the most recognizable commercial buildings in Winchester is the Tudor Revival-style building at 17-21 West Boscawen Street. Dating from circa 1915, this building is prominently located at the intersection of West Boscawen Street and South Indian Alley. It stands two-and-one-half stories and is three bays wide with an addition to the east. Set on a solid foundation, this masonry structure has Flemish-bond brick coursing on the first story of the north and west elevations. Six-course, American-bond brickwork finishes the entire south elevation from the foundation to the upper gable end. The upper stories are half-timbered with exposed beams with decorative cross-bracing. A gambrel roof, with its gable end aligned to the primary north elevation, is covered with asphalt shingles. Flared eaves terminate at overhanging eaves with false rafter ends.

The main entry, located in an open vestibule with a pressed stone segmental arch on the north elevation, holds a double-leaf door with five-light sidelights and a transom. The interior walls of the vestibule are composed of ten-light, floor-to-ceiling windows. Flanking the main entry are storefront windows with concrete lug sills and hoods. The second story features paired 20/1, double-hung, wood-sash windows and paired 20-light wood-sash casements. A three-sided oriel window located in the western bay has 20/1 and 12/1 double-hung, wood sash. The west elevation has a single-leaf door located in the southern bay of the first story. Three, 12-light paired casements and a large storefront window complete the fenestration of the first story. All five openings have concrete lug sills and hoods. The second story is fenestrated by an alternating pattern of paired 20/1 double-hung, wood-sash windows and paired 10-light casements. Three shed-roofed dormers accentuate the western slope of the gambrel roof. Also exhibiting half-timbering, the dormers have overhanging eaves with rafter ends.

Supporting the single-family dwellings and commercial buildings that populated the City of Winchester were religious edifices like the Winchester Church of Christ, which was constructed in 1924 at the corner of West Cork Street and South Indian Alley. The imposing structure is two stories high with a rectangular form, set on a raised brick foundation. The Classical Revival-style church has seven-course, American-bond brick coursing interrupted by a cast stone water table on which the brick pilasters rest. These pilasters denote bays and visually support the central three-bay pedimented pavilion at the façade. The front-gabled roof has a wide pediment finished with a wide molded frieze and an ogee-molded cornice with returns. An interior-rear brick chimney with a plain cap rises from the north end of the building.

The façade has two double-leaf entries located in the outer bays. These paneled wood doors are surmounted by five-light transoms and pedimented stone surrounds. Three nine-light, wood-sash windows pierce the raised basement. Additional fenestration consists of three 6/6, double-hung, wood-sash windows set in the central bays of the first story. Six-light wood casements pierce the second story. All of the window openings have concrete lug sills and splayed brick jack arches. Fenestration of the side elevations includes round-headed stain glass windows set between a series of brick pilasters. Flanking these openings are six-light wood casements located at the second story.



Figure 16: Winchester Church of Christ, 20 West Cork Street, 138-0042-1063 (EHT Tracerics, 2011)



Figure 17: Filling Station, 501 North Loudoun Street, 138-042-0683 (EHT Tracerics, 2011)

Located on the northwest corner of the intersection of North Loudoun Street and West North Avenue is the former filling station at 501 North Loudoun Street. This gasoline filling station dates from the second quarter of the twentieth century, when the automobile began to dominate the urban landscape. The petroleum and oil industries recognized that the form of a building could be used for advertising, if standardized. Stations “not only had to attract customers, but they had to be attractive as well.... The oil companies sought to build stations that blended into residential neighborhoods....”⁶ The resulting station, of which the circa 1930 filling station at 501 North Loudoun Street is an excellent example, was made to look like a small house, which contained small offices, storage rooms, and public restrooms. From the vantage point of the motorists traveling by at high speeds, the “pleasant trappings of the roadside house conjured up welcome feelings of friendliness....”⁷ The successful attempt of the former filling station on North Loudoun Street to read as a single-family dwelling from the first half of the twentieth century is clear, especially when comparing it to the real thing, such as the house located at 15 Peyton Street.

⁶ Jakle and Sculle, 138.

⁷ Michael Karl Witzel, *The American Gas Station: History and Folklore of the Gas Station in American Car Culture*, (Osceola, WI: Motorbooks International Publishers and Wholesalers, 1992), 48-49.



Figure 18: House, 15 Peyton Street, 138-0042-0879 (EHT Tracerics, 2011)

Following this standardized plan, the modest one-story station at 501 North Loudoun Street presents a residential form with a modified Minimal Traditional appearance. Originally constructed as a two-bay-wide building, a complimentary service bay was erected on the northern end of the building in the 1950s when serving the automobile became just as essential to the industry as the sale of gasoline. Set on a solid concrete foundation, this concrete tile structure is veneered in stretcher-bond brick that has been painted. Cement asbestos shingles cover the steeply pitched side-gabled roof, which is complemented by ogee-molded raking boards that terminate in molded concrete cornice blocks. An interior brick chimney with a parged stack and defined corbeled stack completes the roofline. A single-leaf door to the office is flanked by a storefront window set in a metal frame beneath a soldier brick flat arch. The wide vehicular openings of the service bays have been partially enclosed with parged concrete; the suggestion of garage doors has been created by the multi-light windows in the upper half of the openings.

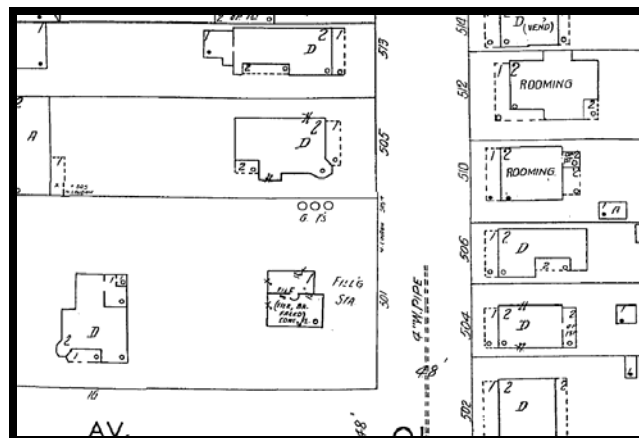

Figure 19: Sanborn Fire Insurance Map, 1947 updated

The influences of small house planning and the steadfastness of the Colonial Revival style in the twentieth century are clearly present in Winchester, documenting the growth and expansion of the city. Standing adjacent to late-nineteenth-century houses, the suburban dwellings in the National Register Winchester Historic District are typical of the mid-twentieth century. The form of these buildings, like those found at 210 and 212 South Washington Street, is rectangular, almost square, with a shallow-pitched side-gable roof and exterior-end chimney. Constructed of concrete blocks veneered inexpensively in brick, the houses present identical massing and plan—flipped to create mirror images—and have many of the same stylistic elements. These similarities indicate the houses were constructed by a speculative builder, who closely followed the edicts presented by the Federal Housing Administration (FHA) in their bulletins for small house planning (1936/1940) and minimum construction requirements (1937).



Figure 20: Houses, 210 and 212 South Washington Street, 138-0042-1006 and 1007 (EHT Tracerics, 2011)

Although the FHA made clear that it did not set standards for architectural styles, its predilection for the conservative and traditional design of the Colonial Revival was evident. It advised that “simple, direct designs which rely for their effect upon mass, scale, and proportion are more attractive, and the resultant structures are sounder investments than those which strive for picturesque or unusual effects through elaboration of motif and ornament or a startling use of materials” and that a “property should be able to retain permanent acceptance and not be so faddish that it is soon outmoded.”⁸ The resulting embellishments, presented on the builder-designed houses at 210 and 212 South Washington Street, included symmetrically fenestrated 6/6 double-hung windows with molded wood surrounds and sills, single-leaf entry doors sheltered by pedimented hoods or modest porches, side-gabled roofs with boxed cornices finished with ogee bed molding, and exterior-end chimneys with plain caps. A secondary entry opening was common to allow the American housewife more ease when bringing groceries into the kitchen, which was located at the rear of the first floor on the interior of the landscaped lot. The location of the kitchen and baths was always discernible by the size of the window openings, which were commonly larger or paired for the former and under-sized for the latter.

⁸ Federal Housing Administration, *Architectural Planning and Procedure for Rental Housing*, (Washington, D.C.: U.S. Government Printing Office, 1939), 8.



Figure 21: Boscawen Street Apartments, 208-210 West Boscawen Street, 138-0042-0057 (EHT Tracerics, 2011)

Constructed circa 1945, the three-story, three-bay apartment building at 208-210 West Boscawen Street is a restrained interpretation of the Colonial Revival style. This building is a perfect representative of the need for multi-family housing in a growing urban city like Winchester, and the post-World War II use of traditional architectural elements and materials. The builders of the Boscawen Street Apartments followed not only the prescriptions of the FHA for rental housing (1940/1947), but those presented for single-family housing and planned subdivisions. The telltale signs include the inexpensive concrete block construction veneered in brick; the unadorned double-hung windows, the smaller of which illuminate the baths and kitchens; and the restrained, yet traditional ornamentation that attempted to comfort residents by recalling the past, all the while blending with the surrounding nineteenth- and early-twentieth-century architecture. The flat roof, presented by the FHA as an economical alternative to a gabled roof, is finished with a brick parapet embellished along the façade by dentil molding, corbeled bricks, and rising piers. The single most stylistic element is the entry surround on the façade. The elaborate surround is comprised of pilasters, a wide entablature, paneled reveals, five-light sidelights, and a three-light wood transom flanked by sidelights. The building offers a total of twelve one- and two-bedroom units, two each per floor.



Figure 22: House, 712 South Washington Street, 138-0042-1039 (EHT Tracerries, 2011)

The house at 712 South Washington Street is one of several presenting the strong mid-century influences of the Modern Movement. Standing one story in height, this circa 1964 building has a ranch house form, which because of the size of the lot has been turned so the shorter end of the structure fronts the street. Indicative of the Modern Movement and ranch house, the house has a low, close-to-the-ground silhouette, with entry and window openings placed strategically to allow for informal living. Yet, this house lacks the private porch unifying the interior living space with the openness of outdoor living. Rather, a narrow entry porch, or stoop, leads from the paved driveway to the primary entry opening on the façade; this entry is well hidden from public view on the side of the projecting bay. A secondary entry, sheltered under the carport created by the very expansive overhang of the building's roof, allows for easy and efficient access into the kitchen. The house is clad in aluminum siding with a brick veneer used on the modest projecting bay of the façade. The combination of materials is common to Modern Movement-era architecture, especially for the ranch house. The use of brick was also a means of uniting this mid-century building with the nineteenth-century buildings comprising most of the City of Winchester. The product of a speculative developer, this builder-designed house is one of two nearly identical buildings; the other example is located at 611 South Washington Street (138-0042-1032).

City of Winchester Survey:

Inventory, by street, of all properties within the National Register Winchester Historic District, noting ID number, primary and secondary resources, primary resource style with date of construction, and contributing status.

Amherst Street

120 Amherst Street	138-0037	<i>Other DHR Id #:</i> 138-0042-1090		
<i>Primary Resource Information:</i> Office/Office Building., Stories 2.00, Style: Vernacular, 1850				
	<i>Individual Resource Status:</i> Office/Office Building.	Contributing	<i>Total:</i>	1
	<i>Individual Resource Status:</i> Stable	Contributing	<i>Total:</i>	1
123 Amherst Street	138-0042-0002	<i>Other DHR Id #:</i>		
<i>Primary Resource Information:</i> Single Dwelling, Stories 2.00, Style: Federal/Adamesque, 1830				
	<i>Individual Resource Status:</i> Single Dwelling	Contributing	<i>Total:</i>	1
	<i>Individual Resource Status:</i> Smoke/Meat House	Contributing	<i>Total:</i>	1
	<i>Individual Resource Status:</i> Other	Non-Contributing	<i>Total:</i>	1
	<i>Individual Resource Status:</i> Secondary Dwelling	Contributing	<i>Total:</i>	1
132 Amherst Street	138-0041	<i>Other DHR Id #:</i> 138-0042-1094		
<i>Primary Resource Information:</i> Single Dwelling, Stories 2.00, Style: Italianate, 1880				
	<i>Individual Resource Status:</i> Single Dwelling	Contributing	<i>Total:</i>	1
138 Amherst Street	138-0040	<i>Other DHR Id #:</i> 138-0042-1093		
<i>Primary Resource Information:</i> Single Dwelling, Stories 2.00, Style: Federal/Adamesque, 1835				
	<i>Individual Resource Status:</i> Single Dwelling	Contributing	<i>Total:</i>	1
220 Amherst Street	138-0042-0003	<i>Other DHR Id #:</i>		
<i>Primary Resource Information:</i> Single Dwelling, Stories 2.00, Style: Colonial Revival, 1940				
	<i>Individual Resource Status:</i> Single Dwelling	Contributing	<i>Total:</i>	1
	<i>Individual Resource Status:</i> Garage	Contributing	<i>Total:</i>	1
	<i>Individual Resource Status:</i> Other	Non-Contributing	<i>Total:</i>	1
222 Amherst Street	138-0042-0004	<i>Other DHR Id #:</i>		
<i>Primary Resource Information:</i> Single Dwelling, Stories 2.00, Style: Italianate, 1889				
	<i>Individual Resource Status:</i> Single Dwelling	Contributing	<i>Total:</i>	1
	<i>Individual Resource Status:</i> Garage	Non-Contributing	<i>Total:</i>	1
	<i>Individual Resource Status:</i> Other	Non-Contributing	<i>Total:</i>	1
	<i>Individual Resource Status:</i> Other	Non-Contributing	<i>Total:</i>	1
223 Amherst Street	138-0042-0005	<i>Other DHR Id #:</i>		
<i>Primary Resource Information:</i> Single Dwelling, Stories 2.00, Style: Georgian, 1786				
	<i>Individual Resource Status:</i> Single Dwelling	Contributing	<i>Total:</i>	1
226 Amherst Street	138-0018	<i>Other DHR Id #:</i> 138-0042-1077		
<i>Primary Resource Information:</i> Single Dwelling, Stories 2.00, Style: Georgian, 1786				
	<i>Individual Resource Status:</i> Cemetery	Contributing	<i>Total:</i>	1
	<i>Individual Resource Status:</i> Single Dwelling	Contributing	<i>Total:</i>	1
	<i>Individual Resource Status:</i> Kitchen	Contributing	<i>Total:</i>	1
	<i>Individual Resource Status:</i> Garage	Non-Contributing	<i>Total:</i>	1
	<i>Individual Resource Status:</i> Other	Non-Contributing	<i>Total:</i>	1
227 Amherst Street	138-0042-0006	<i>Other DHR Id #:</i>		
<i>Primary Resource Information:</i> Single Dwelling, Stories 2.00, Style: Colonial Revival, 1910				
	<i>Individual Resource Status:</i> Single Dwelling	Contributing	<i>Total:</i>	1

<i>Individual Resource Status:</i> Garage	Contributing	<i>Total:</i>	1
<i>Individual Resource Status:</i> Other	Non-Contributing	<i>Total:</i>	1

234 Amherst Street 138-0042-0007 *Other DHR Id #:*
Primary Resource Information: **Single Dwelling, Stories 2.00, Style: Colonial Revival, 1930**

<i>Individual Resource Status:</i> Single Dwelling	Contributing	<i>Total:</i>	1
<i>Individual Resource Status:</i> Garage	Non-Contributing	<i>Total:</i>	1

301 Amherst Street 138-0042-0008 *Other DHR Id #:*
Primary Resource Information: **Multiple Dwelling, Stories 2.50, Style: Colonial Revival, 1930**

<i>Individual Resource Status:</i> Multiple Dwelling	Contributing	<i>Total:</i>	1
---	---------------------	---------------	---

302 Amherst Street 138-0042-0009 *Other DHR Id #:*
Primary Resource Information: **Single Dwelling, Stories 2.50, Style: Victorian, Queen Anne, 2003**

<i>Individual Resource Status:</i> Single Dwelling	Contributing	<i>Total:</i>	1
<i>Individual Resource Status:</i> Shed	Non-Contributing	<i>Total:</i>	2
<i>Individual Resource Status:</i> Garage	Non-Contributing	<i>Total:</i>	1

303 Amherst Street 138-0042-1158 *Other DHR Id #:*
Primary Resource Information: **Single Dwelling, Stories 2.50, Style: Colonial Revival, 1925**

<i>Individual Resource Status:</i> Single Dwelling	Contributing	<i>Total:</i>	1
---	---------------------	---------------	---

Baker Street

145 Baker Street 138-5043 *Other DHR Id #: 138-0042-1098*
Primary Resource Information: **Warehouse, Stories 2.00, Style: Vernacular, 1890**

<i>Individual Resource Status:</i> Warehouse	Contributing	<i>Total:</i>	1
---	---------------------	---------------	---

Boscawen Street, East

15 Boscawen Street, East 138-0042-0010 *Other DHR Id #:*
Primary Resource Information: **Single Dwelling, Stories 2.00, Style: Federal/Adamesque, 1820**

<i>Individual Resource Status:</i> Single Dwelling	Contributing	<i>Total:</i>	1
<i>Individual Resource Status:</i> Storage	Contributing	<i>Total:</i>	1

19 Boscawen Street, East 138-0042-0011 *Other DHR Id #:*
Primary Resource Information: **Commercial Building, Stories 2.00, Style: Vernacular, 1905**

<i>Individual Resource Status:</i> Commercial Building	Contributing	<i>Total:</i>	1
---	---------------------	---------------	---

21 Boscawen Street, East 138-0042-0012 *Other DHR Id #:*
Primary Resource Information: **Single Dwelling, Stories 2.00, Style: Federal/Adamesque, 1797**

<i>Individual Resource Status:</i> Commercial Building	Contributing	<i>Total:</i>	1
<i>Individual Resource Status:</i> Shed	Non-Contributing	<i>Total:</i>	1
<i>Individual Resource Status:</i> Other	Non-Contributing	<i>Total:</i>	1

25 Boscawen Street, East 138-0042-0013 *Other DHR Id #:*
Primary Resource Information: **Office/Office Building., Stories 3.00, Style: Colonial Revival, 1950**

<i>Individual Resource Status:</i> Office/Office Building.	Contributing	<i>Total:</i>	1
---	---------------------	---------------	---

29 Boscawen Street, East	138-0042-0014	<i>Other DHR Id #:</i>		
<i>Primary Resource Information:</i> Commercial Building, Stories 2.00, Style: Vernacular, 1840				
<i>Individual Resource Status:</i> Commercial Building		Contributing	<i>Total:</i>	1
33 Boscawen Street, East	138-0042-0015	<i>Other DHR Id #:</i>		
<i>Primary Resource Information:</i> Commercial Building, Stories 2.00, Style: Colonial Revival, 1870				
<i>Individual Resource Status:</i> Commercial Building		Contributing	<i>Total:</i>	1
45 Boscawen Street, East	138-0014	<i>Other DHR Id #:</i> 138-0042-1073		
<i>Primary Resource Information:</i> Lodge, Stories 3.00, Style: Italianate, 1898				
<i>Individual Resource Status:</i> Lodge		Contributing	<i>Total:</i>	1
201 Boscawen Street, East	138-0042-0016	<i>Other DHR Id #:</i>		
<i>Primary Resource Information:</i> Single Dwelling, Stories 2.50, Style: Colonial Revival, 1925				
<i>Individual Resource Status:</i> Single Dwelling		Contributing	<i>Total:</i>	1
203 Boscawen Street, East	138-0042-0017	<i>Other DHR Id #:</i>		
<i>Primary Resource Information:</i> Double House, Stories 2.00, Style: Vernacular, 1815				
<i>Individual Resource Status:</i> Double House		Contributing	<i>Total:</i>	1
<i>Individual Resource Status:</i> Shed		Non-Contributing	<i>Total:</i>	1
209 Boscawen Street, East	138-0042-0018	<i>Other DHR Id #:</i>		
<i>Primary Resource Information:</i> Single Dwelling, Stories 2.00, Style: Vernacular, 1890				
<i>Individual Resource Status:</i> Single Dwelling		Contributing	<i>Total:</i>	1
211 Boscawen Street, East	138-0042-0020	<i>Other DHR Id #:</i>		
<i>Primary Resource Information:</i> Single Dwelling, Stories 2.00, Style: Federal/Adamesque, 1830				
<i>Individual Resource Status:</i> Single Dwelling		Contributing	<i>Total:</i>	1
212 Boscawen Street, East	138-0042-0021	<i>Other DHR Id #:</i>		
<i>Primary Resource Information:</i> Single Dwelling, Stories 2.50, Style: Other, 1850				
<i>Individual Resource Status:</i> Single Dwelling		Contributing	<i>Total:</i>	1
215 Boscawen Street, East	138-0042-0022	<i>Other DHR Id #:</i>		
<i>Primary Resource Information:</i> Single Dwelling, Stories 2.50, Style: Victorian, Queen Anne, 1907				
<i>Individual Resource Status:</i> Single Dwelling		Contributing	<i>Total:</i>	1
220 Boscawen Street, East	138-0042-0024	<i>Other DHR Id #:</i>		
<i>Primary Resource Information:</i> Single Dwelling, Stories 2.00, Style: Other, 1890				
<i>Individual Resource Status:</i> Single Dwelling		Contributing	<i>Total:</i>	1
221 Boscawen Street, East	138-0042-0025	<i>Other DHR Id #:</i>		
<i>Primary Resource Information:</i> Single Dwelling, Stories 2.50, Style: Colonial Revival, 1925				
<i>Individual Resource Status:</i> Single Dwelling		Contributing	<i>Total:</i>	1
223 Boscawen Street, East	138-0042-0027	<i>Other DHR Id #:</i>		
<i>Primary Resource Information:</i> Single Dwelling, Stories 2.00, Style: Craftsman, 1925				

Individual Resource Status: **Single Dwelling** **Contributing** *Total:* 1
225 Boscawen Street, East **138-0042-0028** *Other DHR Id #:*
Primary Resource Information: **Single Dwelling, Stories 2.00, Style: Federal/Adamesque, 1840**

Individual Resource Status: **Single Dwelling** **Contributing** *Total:* 1

Boscawen Street, West

7 Boscawen Street, West **138-0042-0029** *Other DHR Id #:*
Primary Resource Information: **Commercial Building, Stories 3.00, Style: Italianate, 1900**

Individual Resource Status: **Commercial Building** **Contributing** *Total:* 1

12 Boscawen Street, West **138-0042-0030** *Other DHR Id #:*
Primary Resource Information: **Commercial Building, Stories 2.00, Style: Federal/Adamesque, 1850**

Individual Resource Status: **Commercial Building** **Contributing** *Total:* 1

15 Boscawen Street, West **138-0042-0031** *Other DHR Id #:*
Primary Resource Information: **Commercial Building, Stories 2.00, Style: Vernacular, 1905**

Individual Resource Status: **Commercial Building** **Contributing** *Total:* 1

16 Boscawen Street, West **138-0042-0032** *Other DHR Id #:*
Primary Resource Information: **Commercial Building, Stories 2.00, Style: Greek Revival, 1845**

Individual Resource Status: **Commercial Building** **Contributing** *Total:* 1

17 Boscawen Street, West **138-0042-0033** *Other DHR Id #:*
Primary Resource Information: **Commercial Building, Stories 2.50, Style: Tudor Revival, 1915**

Individual Resource Status: **Commercial Building** **Contributing** *Total:* 1

25 Boscawen Street, West **138-0042-0034** *Other DHR Id #:*
Primary Resource Information: **Single Dwelling, Stories 3.00, Style: Greek Revival, 1860**

Individual Resource Status: **Single Dwelling** **Contributing** *Total:* 1

Individual Resource Status: **Warehouse** **Contributing** *Total:* 2

Individual Resource Status: **Shed** **Non-Contributing** *Total:* 1

26 Boscawen Street, West **138-0042-0035** *Other DHR Id #:*
Primary Resource Information: **Church/Chapel, Stories 2.00, Style: Gothic Revival, 1841**

Individual Resource Status: **Church/Chapel** **Contributing** *Total:* 1

27 Boscawen Street, West **138-0042-0036** *Other DHR Id #:*
Primary Resource Information: **Single Dwelling, Stories 2.50, Style: Greek Revival, 1835**

Individual Resource Status: **Double House** **Contributing** *Total:* 1

35 Boscawen Street, West **138-0042-0037** *Other DHR Id #:*
Primary Resource Information: **Single Dwelling, Stories 2.00, Style: Federal/Adamesque, 1810**

Individual Resource Status: **Single Dwelling** **Contributing** *Total:* 1

37 Boscawen Street, West **138-0042-0038** *Other DHR Id #:*
Primary Resource Information: **Single Dwelling, Stories 2.00, Style: Federal/Adamesque, 1825**

	<i>Individual Resource Status:</i> Single Dwelling	Contributing	<i>Total:</i>	1
38 Boscawen Street, West	138-0042-0039	<i>Other DHR Id #:</i>		
	<i>Primary Resource Information:</i> Commercial Building, Stories 3.00, Style: Colonial Revival, 1925			
	<i>Individual Resource Status:</i> Commercial Building	Contributing	<i>Total:</i>	1
41 Boscawen Street, West	138-0042-0040	<i>Other DHR Id #:</i>		
	<i>Primary Resource Information:</i> Single Dwelling, Stories 2.50, Style: Second Empire, 1860			
	<i>Individual Resource Status:</i> Single Dwelling	Contributing	<i>Total:</i>	1
45 Boscawen Street, West	138-0042-0042	<i>Other DHR Id #:</i>		
	<i>Primary Resource Information:</i> Commercial Building, Stories 2.00, Style: Commercial Style, 1965			
	<i>Individual Resource Status:</i> Commercial Building	Non-Contributing	<i>Total:</i>	1
48 Boscawen Street, West	138-0042-0041	<i>Other DHR Id #:</i>		
	<i>Primary Resource Information:</i> Commercial Building, Stories 3.00, Style: Italianate, 1875			
	<i>Individual Resource Status:</i> Commercial Building	Contributing	<i>Total:</i>	1
106 Boscawen Street, West	138-0042-0044	<i>Other DHR Id #:</i>		
	<i>Primary Resource Information:</i> Single Dwelling, Stories 2.00, Style: Classical Revival, 1880			
	<i>Individual Resource Status:</i> Single Dwelling	Contributing	<i>Total:</i>	1
107 Boscawen Street, West	138-0042-0046	<i>Other DHR Id #:</i>		
	<i>Primary Resource Information:</i> Commercial Building, Stories 3.00, Style: Italianate, 1895			
	<i>Individual Resource Status:</i> Commercial Building	Contributing	<i>Total:</i>	1
110 Boscawen Street, West	138-0042-0045	<i>Other DHR Id #:</i>		
	<i>Primary Resource Information:</i> Single Dwelling, Stories 2.00, Style: Federal/Adamesque, 1825			
	<i>Individual Resource Status:</i> Single Dwelling	Contributing	<i>Total:</i>	1
114 Boscawen Street, West	138-0042-0047	<i>Other DHR Id #:</i>		
	<i>Primary Resource Information:</i> Commercial Building, Stories 2.00, Style: Italianate, 1880			
	<i>Individual Resource Status:</i> Commercial Building	Contributing	<i>Total:</i>	1
117 Boscawen Street, West	138-0042-0048	<i>Other DHR Id #:</i>		
	<i>Primary Resource Information:</i> Office/Office Building., Stories 2.00, Style: Colonial Revival, 1956			
	<i>Individual Resource Status:</i> Office/Office Building.	Contributing	<i>Total:</i>	1
124 Boscawen Street, West	138-0009	<i>Other DHR Id #:</i> 138-0042-1068		
	<i>Primary Resource Information:</i> Single Dwelling, Stories 2.50, Style: Federal/Adamesque, 1835			
	<i>Individual Resource Status:</i> Single Dwelling	Contributing	<i>Total:</i>	1
	<i>Individual Resource Status:</i> Garage	Contributing	<i>Total:</i>	1

125 Boscawen Street, West	138-0042-0049	<i>Other DHR Id #:</i>		
<i>Primary Resource Information: Single Dwelling, Stories 2.00, Style: Federal/Adamesque, 1810</i>				
<i>Individual Resource Status:</i>	Single Dwelling	Contributing	<i>Total:</i>	1
131 Boscawen Street, West	138-0042-0052	<i>Other DHR Id #:</i>		
<i>Primary Resource Information: Commercial Building, Stories 2.00, Style: Colonial Revival, 1950</i>				
<i>Individual Resource Status:</i>	Commercial Building	Contributing	<i>Total:</i>	1
132 Boscawen Street, West	138-0042-0051	<i>Other DHR Id #:</i>		
<i>Primary Resource Information: Church/Chapel, Stories 2.00, Style: Colonial Revival, 1960</i>				
<i>Individual Resource Status:</i>	Church/Chapel	Contributing	<i>Total:</i>	1
134 Boscawen Street, West	138-0042-0053	<i>Other DHR Id #:</i>		
<i>Primary Resource Information: Single Dwelling, Stories 2.50, Style: Federal/Adamesque, 1830</i>				
<i>Individual Resource Status:</i>	Single Dwelling	Contributing	<i>Total:</i>	1
137 Boscawen Street, West	138-0011	<i>Other DHR Id #:</i>	138-0042-1070	
<i>Primary Resource Information: Single Dwelling, Stories 2.00, Style: Georgian, 1800</i>				
<i>Individual Resource Status:</i>	Single Dwelling	Contributing	<i>Total:</i>	1
140 Boscawen Street, West	138-0002	<i>Other DHR Id #:</i>	138-0042-1062	
<i>Primary Resource Information: Church/Chapel, Stories 2.00, Style: Gothic Revival, 1828</i>				
<i>Individual Resource Status:</i>	Church/Chapel	Contributing	<i>Total:</i>	1
<i>Individual Resource Status:</i>	Cemetery	Contributing	<i>Total:</i>	1
141 Boscawen Street, West	138-0042-0055	<i>Other DHR Id #:</i>		
<i>Primary Resource Information: Commercial Building, Stories 2.00, Style: Federal/Adamesque, 1840</i>				
<i>Individual Resource Status:</i>	Single Dwelling	Contributing	<i>Total:</i>	1
143 Boscawen Street, West	138-0027	<i>Other DHR Id #:</i>	138-0042-1085	
<i>Primary Resource Information: Single Dwelling, Stories 2.00, Style: Federal/Adamesque, 1830</i>				
<i>Individual Resource Status:</i>	Single Dwelling	Contributing	<i>Total:</i>	1
202 Boscawen Street, West	138-0042-0056	<i>Other DHR Id #:</i>		
<i>Primary Resource Information: Bank, Stories 1.00, Style: Other, 1963</i>				
<i>Individual Resource Status:</i>	Bank	Non-Contributing	<i>Total:</i>	1
<i>Individual Resource Status:</i>	Other	Non-Contributing	<i>Total:</i>	1
<i>Individual Resource Status:</i>	Other	Non-Contributing	<i>Total:</i>	1
<i>Individual Resource Status:</i>	Other	Non-Contributing	<i>Total:</i>	1

208 Boscawen Street, West	138-0042-0057	<i>Other DHR Id #:</i>	
<i>Primary Resource Information: Apartment Building, Stories 3.00, Style: Colonial Revival, 1945</i>			
<i>Individual Resource Status:</i>	Apartment Building	Contributing	<i>Total: 1</i>
212 Boscawen Street, West	138-0042-0058	<i>Other DHR Id #:</i>	
<i>Primary Resource Information: Single Dwelling, Stories 2.00, Style: Federal/Adamesque, 1840</i>			
<i>Individual Resource Status:</i>	Single Dwelling	Contributing	<i>Total: 1</i>
<i>Individual Resource Status:</i>	Garage	Contributing	<i>Total: 1</i>
214 Boscawen Street, West	138-0042-0059	<i>Other DHR Id #:</i>	
<i>Primary Resource Information: Office/Office Building., Stories 2.00, Style: Colonial Revival, 1950</i>			
<i>Individual Resource Status:</i>	Commercial Building	Contributing	<i>Total: 1</i>
<i>Individual Resource Status:</i>	Secondary Dwelling	Contributing	<i>Total: 1</i>
216 Boscawen Street, West	138-0042-0060	<i>Other DHR Id #:</i>	
<i>Primary Resource Information: Office/Office Building., Stories 2.00, Style: Colonial Revival, 1970</i>			
<i>Individual Resource Status:</i>	Office/Office Building.	Non-Contributing	<i>Total: 1</i>
217 Boscawen Street, West	138-0042-0061	<i>Other DHR Id #:</i>	
<i>Primary Resource Information: Single Dwelling, Stories 2.50, Style: Federal/Adamesque, 1835</i>			
<i>Individual Resource Status:</i>	Single Dwelling	Contributing	<i>Total: 1</i>
220 Boscawen Street, West	138-0042-0062	<i>Other DHR Id #:</i>	
<i>Primary Resource Information: Single Dwelling, Stories 2.50, Style: Greek Revival, 1854</i>			
<i>Individual Resource Status:</i>	Single Dwelling	Contributing	<i>Total: 1</i>
<i>Individual Resource Status:</i>	Secondary Dwelling	Contributing	<i>Total: 1</i>
<i>Individual Resource Status:</i>	Garage	Non-Contributing	<i>Total: 1</i>
<i>Individual Resource Status:</i>	Other	Non-Contributing	<i>Total: 1</i>
221 Boscawen Street, West	138-0042-0063	<i>Other DHR Id #:</i>	
<i>Primary Resource Information: Single Dwelling, Stories 2.50, Style: Victorian, Queen Anne, 1900</i>			
<i>Individual Resource Status:</i>	Single Dwelling	Contributing	<i>Total: 1</i>
<i>Individual Resource Status:</i>	Shed	Non-Contributing	<i>Total: 1</i>
<i>Individual Resource Status:</i>	Other	Non-Contributing	<i>Total: 1</i>
230 Boscawen Street, West	138-0042-0064	<i>Other DHR Id #:</i>	
<i>Primary Resource Information: Single Dwelling, Stories 2.00, Style: Greek Revival, 1854</i>			
<i>Individual Resource Status:</i>	Single Dwelling	Contributing	<i>Total: 1</i>
302 Boscawen Street, West	138-0042-0307	<i>Other DHR Id #:</i>	
<i>Primary Resource Information: Single Dwelling, Stories 2.50, Style: Victorian, Queen Anne, 1881</i>			
<i>Individual Resource Status:</i>	Single Dwelling	Contributing	<i>Total: 1</i>
<i>Individual Resource Status:</i>	Other	Non-Contributing	<i>Total: 1</i>

Braddock Street, And Washington

Braddock Street, And Washington	138-0042-1056	<i>Other DHR Id #:</i>	
<i>Primary Resource Information: Church School, Stories 2.00, Style: Other, 1955</i>			
<i>Individual Resource Status:</i>	Church School	Non-Contributing	<i>Total: 1</i>

Individual Resource Status: **Other** **Non-Contributing** *Total:* 2

Braddock Street, North

<p>16 Braddock Street, North 138-0042-0066 <i>Primary Resource Information:</i> Bus Station, Stories 2.00, Style: Commercial Style, 1935</p>	<p><i>Other DHR Id #:</i> <i>Individual Resource Status:</i> Bus Station</p>	<p>Non-Contributing</p>	<p><i>Total:</i> 1</p>
<p>21 Braddock Street, North 138-0042-0067 <i>Primary Resource Information:</i> Commercial Building, Stories 3.00, Style: Commercial Style, 1925</p>	<p><i>Other DHR Id #:</i> <i>Individual Resource Status:</i> Commercial Building <i>Individual Resource Status:</i> Outbuilding,Domestic</p>	<p>Contributing Contributing</p>	<p><i>Total:</i> 1 <i>Total:</i> 1</p>
<p>25 Braddock Street, North 138-0042-0069 <i>Primary Resource Information:</i> Single Dwelling, Stories 2.00, Style: Italianate, 1850</p>	<p><i>Other DHR Id #:</i> <i>Individual Resource Status:</i> Single Dwelling <i>Individual Resource Status:</i> Garage</p>	<p>Contributing Contributing</p>	<p><i>Total:</i> 1 <i>Total:</i> 1</p>
<p>27 Braddock Street, North 138-0042-0070 <i>Primary Resource Information:</i> Single Dwelling, Stories 2.00, Style: Italianate, 1870</p>	<p><i>Other DHR Id #:</i> <i>Individual Resource Status:</i> Single Dwelling</p>	<p>Contributing</p>	<p><i>Total:</i> 1</p>
<p>29 Braddock Street, North 138-0042-0071 <i>Primary Resource Information:</i> Commercial Building, Stories 2.50, Style: Vernacular, 1875</p>	<p><i>Other DHR Id #:</i> <i>Individual Resource Status:</i> Single Dwelling</p>	<p>Contributing</p>	<p><i>Total:</i> 1</p>
<p>30 Braddock Street, North 138-0042-0068 <i>Primary Resource Information:</i> Parking Garage, Stories 2.00, Style: Other, 1972</p>	<p><i>Other DHR Id #:</i> <i>Individual Resource Status:</i> Parking Garage</p>	<p>Non-Contributing</p>	<p><i>Total:</i> 1</p>
<p>35 Braddock Street, North 138-0042-0072 <i>Primary Resource Information:</i> Single Dwelling, Stories 2.00, Style: Federal/Adamesque, 1820</p>	<p><i>Other DHR Id #:</i> <i>Individual Resource Status:</i> Single Dwelling</p>	<p>Contributing</p>	<p><i>Total:</i> 1</p>
<p>103 Braddock Street, North 138-0038 <i>Primary Resource Information:</i> Single Dwelling, Stories 2.50, Style: Federal/Adamesque, 1820</p>	<p><i>Other DHR Id #:</i> 138-0042-1091 <i>Individual Resource Status:</i> Single Dwelling</p>	<p>Contributing</p>	<p><i>Total:</i> 1</p>
<p>104 Braddock Street, North 138-0042-0073 <i>Primary Resource Information:</i> Single Dwelling, Stories 2.00, Style: Federal/Adamesque, 1830</p>	<p><i>Other DHR Id #:</i> <i>Individual Resource Status:</i> Single Dwelling</p>	<p>Contributing</p>	<p><i>Total:</i> 1</p>
<p>105 Braddock Street, North 138-0042-0074 <i>Primary Resource Information:</i> Office/Office Building., Stories 1.50, Style: Colonial Revival, 1915</p>	<p><i>Other DHR Id #:</i> <i>Individual Resource Status:</i> Office/Office Building. <i>Individual Resource Status:</i> Garage</p>	<p>Contributing Contributing</p>	<p><i>Total:</i> 1 <i>Total:</i> 1</p>
<p>108 Braddock Street, North 138-0042-0075 <i>Primary Resource Information:</i> Single Dwelling, Stories 2.00, Style: Colonial Revival, 1890</p>	<p><i>Other DHR Id #:</i></p>	<p></p>	<p></p>

	<i>Individual Resource Status:</i> Single Dwelling	Contributing	<i>Total:</i>	1
110 Braddock Street, North	138-0042-0076	<i>Other DHR Id #:</i>		
	<i>Primary Resource Information:</i> Single Dwelling, Stories 2.00, Style: Colonial Revival, 1922			
	<i>Individual Resource Status:</i> Single Dwelling	Contributing	<i>Total:</i>	1
112 Braddock Street, North	138-0042-0077	<i>Other DHR Id #:</i>		
	<i>Primary Resource Information:</i> Commercial Building, Stories 2.00, Style: Commercial Style, 1935			
	<i>Individual Resource Status:</i> Commercial Building	Non-Contributing	<i>Total:</i>	1
117 Braddock Street, North	138-0042-0078	<i>Other DHR Id #:</i>		
	<i>Primary Resource Information:</i> Commercial Building, Stories 1.00, Style: Art Deco, 1930			
	<i>Individual Resource Status:</i> Commercial Building	Non-Contributing	<i>Total:</i>	1
	<i>Individual Resource Status:</i> Other	Non-Contributing	<i>Total:</i>	1
120 Braddock Street, North	138-0042-0080	<i>Other DHR Id #:</i>		
	<i>Primary Resource Information:</i> Commercial Building, Stories 2.00, Style: Colonial Revival, 1941			
	<i>Individual Resource Status:</i> Commercial Building	Contributing	<i>Total:</i>	1
123 Braddock Street, North	138-0042-0081	<i>Other DHR Id #:</i>		
	<i>Primary Resource Information:</i> Single Dwelling, Stories 2.00, Style: Colonial Revival, 1905			
	<i>Individual Resource Status:</i> Single Dwelling	Contributing	<i>Total:</i>	1
	<i>Individual Resource Status:</i> Other	Non-Contributing	<i>Total:</i>	1
126 Braddock Street, North	138-0042-0082	<i>Other DHR Id #:</i>		
	<i>Primary Resource Information:</i> Commercial Building, Stories 2.00, Style: Colonial Revival, 1952			
	<i>Individual Resource Status:</i> Commercial Building	Contributing	<i>Total:</i>	1
132 Braddock Street, North	138-0042-0084	<i>Other DHR Id #:</i>		
	<i>Primary Resource Information:</i> Commercial Building, Stories 2.00, Style: Tudor Revival, 1945			
	<i>Individual Resource Status:</i> Commercial Building	Contributing	<i>Total:</i>	1
135 Braddock Street, North	138-0032	<i>Other DHR Id #:</i> 138-0042-1087		
	<i>Primary Resource Information:</i> Single Dwelling, Stories 2.50, Style: Greek Revival, 1850			
	<i>Individual Resource Status:</i> Single Dwelling	Contributing	<i>Total:</i>	1
	<i>Individual Resource Status:</i> Work of Art	Non-Contributing	<i>Total:</i>	1
	<i>Individual Resource Status:</i> Other	Non-Contributing	<i>Total:</i>	2
216 Braddock Street, North	138-0042-0088	<i>Other DHR Id #:</i>		
	<i>Primary Resource Information:</i> Single Dwelling, Stories 2.00, Style: Italianate, 1870			
	<i>Individual Resource Status:</i> Single Dwelling	Contributing	<i>Total:</i>	1
	<i>Individual Resource Status:</i> Garage	Non-Contributing	<i>Total:</i>	1
218 Braddock Street, North	138-0042-0089	<i>Other DHR Id #:</i>		
	<i>Primary Resource Information:</i> Single Dwelling, Stories 2.00, Style: Italianate, 1880			
	<i>Individual Resource Status:</i> Single Dwelling	Contributing	<i>Total:</i>	1
	<i>Individual Resource Status:</i> Other	Non-Contributing	<i>Total:</i>	1
	<i>Individual Resource Status:</i> Workshop	Contributing	<i>Total:</i>	1

220 Braddock Street, North	138-0042-0090	<i>Other DHR Id #:</i>		
<i>Primary Resource Information: Single Dwelling, Stories 2.00, Style: Other, 1880</i>				
<i>Individual Resource Status:</i>	Single Dwelling	Contributing	<i>Total:</i>	1
302 Braddock Street, North	138-0042-0091	<i>Other DHR Id #: 138-0042-0098</i>		
<i>Primary Resource Information: Church/Chapel, Stories 0.00, Style: Gothic Revival, 1922</i>				
<i>Individual Resource Status:</i>	Church/Chapel	Contributing	<i>Total:</i>	1
<i>Individual Resource Status:</i>	Shed	Non-Contributing	<i>Total:</i>	1
303 Braddock Street, North	138-0042-0092	<i>Other DHR Id #:</i>		
<i>Primary Resource Information: Single Dwelling, Stories 2.00, Style: Italianate, 1855</i>				
<i>Individual Resource Status:</i>	Single Dwelling	Contributing	<i>Total:</i>	1
305 Braddock Street, North	138-0042-0093	<i>Other DHR Id #:</i>		
<i>Primary Resource Information: Single Dwelling, Stories 2.00, Style: Italianate, 1895</i>				
<i>Individual Resource Status:</i>	Single Dwelling	Contributing	<i>Total:</i>	1
309 Braddock Street, North	138-0042-0095	<i>Other DHR Id #:</i>		
<i>Primary Resource Information: Single Dwelling, Stories 2.00, Style: Other, 1925</i>				
<i>Individual Resource Status:</i>	Single Dwelling	Contributing	<i>Total:</i>	1
311 Braddock Street, North	138-0042-0096	<i>Other DHR Id #:</i>		
<i>Primary Resource Information: Single Dwelling, Stories 2.00, Style: Greek Revival, 1840</i>				
<i>Individual Resource Status:</i>	Single Dwelling	Contributing	<i>Total:</i>	1
314 Braddock Street, North	138-0042-0099	<i>Other DHR Id #:</i>		
<i>Primary Resource Information: Commercial Building, Stories 1.00, Style: Classical Revival, 1900</i>				
<i>Individual Resource Status:</i>	Commercial Building	Non-Contributing	<i>Total:</i>	1
319 Braddock Street, North	138-0042-0100	<i>Other DHR Id #:</i>		
<i>Primary Resource Information: Single Dwelling, Stories 2.00, Style: Greek Revival, 1850</i>				
<i>Individual Resource Status:</i>	Single Dwelling	Contributing	<i>Total:</i>	1
<i>Individual Resource Status:</i>	Shed	Contributing	<i>Total:</i>	1
<i>Individual Resource Status:</i>	Warehouse	Contributing	<i>Total:</i>	1
322 Braddock Street, North	138-0042-0101	<i>Other DHR Id #:</i>		
<i>Primary Resource Information: Single Dwelling, Stories 2.50, Style: Colonial Revival, 1920</i>				
<i>Individual Resource Status:</i>	Single Dwelling	Contributing	<i>Total:</i>	1
<i>Individual Resource Status:</i>	Shed	Non-Contributing	<i>Total:</i>	1
324 Braddock Street, North	138-0042-0102	<i>Other DHR Id #:</i>		
<i>Primary Resource Information: Single Dwelling, Stories 2.00, Style: Gothic Revival, 1905</i>				
<i>Individual Resource Status:</i>	Single Dwelling	Contributing	<i>Total:</i>	1
<i>Individual Resource Status:</i>	Shed	Contributing	<i>Total:</i>	1
325 Braddock Street, North	138-0042-0103	<i>Other DHR Id #:</i>		
<i>Primary Resource Information: Single Dwelling, Stories 2.00, Style: Greek Revival, 1855</i>				

	<i>Individual Resource Status:</i> Single Dwelling	Contributing	<i>Total:</i>	1
	<i>Individual Resource Status:</i> Shed	Contributing	<i>Total:</i>	1
326 Braddock Street, North	138-0042-0104	<i>Other DHR Id #:</i>		
	<i>Primary Resource Information:</i> Single Dwelling, Stories 2.50, Style: Colonial Revival, 1920			
	<i>Individual Resource Status:</i> Single Dwelling	Contributing	<i>Total:</i>	1
	<i>Individual Resource Status:</i> Garage	Contributing	<i>Total:</i>	1
327 Braddock Street, North	138-0042-0105	<i>Other DHR Id #:</i>		
	<i>Primary Resource Information:</i> Single Dwelling, Stories 2.50, Style: Colonial Revival, 1890			
	<i>Individual Resource Status:</i> Single Dwelling	Contributing	<i>Total:</i>	1
	<i>Individual Resource Status:</i> Carriage House	Contributing	<i>Total:</i>	1
	<i>Individual Resource Status:</i> Other	Non-Contributing	<i>Total:</i>	1
331 Braddock Street, North	138-0042-0106	<i>Other DHR Id #:</i>		
	<i>Primary Resource Information:</i> Single Dwelling, Stories 2.00, Style: Italianate, 1870			
	<i>Individual Resource Status:</i> Single Dwelling	Contributing	<i>Total:</i>	1
	<i>Individual Resource Status:</i> Garage	Contributing	<i>Total:</i>	1
413 Braddock Street, North	138-0042-0107	<i>Other DHR Id #:</i>		
	<i>Primary Resource Information:</i> Single Dwelling, Stories 2.50, Style: Colonial Revival, 1915			
	<i>Individual Resource Status:</i> Single Dwelling	Contributing	<i>Total:</i>	1
414 Braddock Street, North	138-0042-0108	<i>Other DHR Id #:</i>		
	<i>Primary Resource Information:</i> Single Dwelling, Stories 2.00, Style: Italianate, 1895			
	<i>Individual Resource Status:</i> Single Dwelling	Contributing	<i>Total:</i>	1
415 Braddock Street, North	138-0033	<i>Other DHR Id #:</i> 138-0042-1088		
	<i>Primary Resource Information:</i> Single Dwelling, Stories 1.50, Style: Gothic Revival, 1854			
	<i>Individual Resource Status:</i> Single Dwelling	Contributing	<i>Total:</i>	1
	<i>Individual Resource Status:</i> Monument/Marker	Non-Contributing	<i>Total:</i>	2
	<i>Individual Resource Status:</i> Sculpture/Statue	Non-Contributing	<i>Total:</i>	1
	<i>Individual Resource Status:</i> Other	Non-Contributing	<i>Total:</i>	2
	<i>Individual Resource Status:</i> Other	Non-Contributing	<i>Total:</i>	2
	<i>Individual Resource Status:</i> Other	Non-Contributing	<i>Total:</i>	2
	<i>Individual Resource Status:</i> Other	Contributing	<i>Total:</i>	1
	<i>Individual Resource Status:</i> Other	Non-Contributing	<i>Total:</i>	1
418 Braddock Street, North	138-0042-0109	<i>Other DHR Id #:</i>		
	<i>Primary Resource Information:</i> Single Dwelling, Stories 2.50, Style: Craftsman, 1930			
	<i>Individual Resource Status:</i> Single Dwelling	Contributing	<i>Total:</i>	1
422 Braddock Street, North	138-0042-0110	<i>Other DHR Id #:</i>		
	<i>Primary Resource Information:</i> Single Dwelling, Stories 2.00, Style: Italianate, 1890			
	<i>Individual Resource Status:</i> Single Dwelling	Contributing	<i>Total:</i>	1
424 Braddock Street, North	138-0042-0111	<i>Other DHR Id #:</i>		
	<i>Primary Resource Information:</i> Single Dwelling, Stories 2.50, Style: Gothic Revival, 1900			
	<i>Individual Resource Status:</i> Single Dwelling	Contributing	<i>Total:</i>	1
	<i>Individual Resource Status:</i> Garage	Contributing	<i>Total:</i>	1

426 Braddock Street, North	138-0042-0112	<i>Other DHR Id #:</i>		
<i>Primary Resource Information: Double House, Stories 2.50, Style: Other, 1935</i>				
<i>Individual Resource Status:</i>	Double House	Contributing	<i>Total:</i>	1
429 Braddock Street, North	138-0042-0113	<i>Other DHR Id #:</i>		
<i>Primary Resource Information: Single Dwelling, Stories 2.50, Style: Colonial Revival, 1910</i>				
<i>Individual Resource Status:</i>	Single Dwelling	Contributing	<i>Total:</i>	1
<i>Individual Resource Status:</i>	Garage	Contributing	<i>Total:</i>	2
<i>Individual Resource Status:</i>	Other	Non-Contributing	<i>Total:</i>	1
430 Braddock Street, North	138-0042-0114	<i>Other DHR Id #:</i>		
<i>Primary Resource Information: Single Dwelling, Stories 2.50, Style: Colonial Revival, 1925</i>				
<i>Individual Resource Status:</i>	Single Dwelling	Contributing	<i>Total:</i>	1
<i>Individual Resource Status:</i>	Secondary Dwelling	Non-Contributing	<i>Total:</i>	1
<i>Individual Resource Status:</i>	Carport	Non-Contributing	<i>Total:</i>	1
431 Braddock Street, North	138-0042-0115	<i>Other DHR Id #:</i>		
<i>Primary Resource Information: Single Dwelling, Stories 2.50, Style: Craftsman, 1915</i>				
<i>Individual Resource Status:</i>	Single Dwelling	Contributing	<i>Total:</i>	1
<i>Individual Resource Status:</i>	Shed	Contributing	<i>Total:</i>	1
434 Braddock Street, North	138-0042-0117	<i>Other DHR Id #:</i>		
<i>Primary Resource Information: Single Dwelling, Stories 2.50, Style: Victorian, Queen Anne, 1925</i>				
<i>Individual Resource Status:</i>	Single Dwelling	Contributing	<i>Total:</i>	1
435 Braddock Street, North	138-0042-0118	<i>Other DHR Id #:</i>		
<i>Primary Resource Information: Single Dwelling, Stories 2.00, Style: Colonial Revival, 1910</i>				
<i>Individual Resource Status:</i>	Single Dwelling	Contributing	<i>Total:</i>	1
<i>Individual Resource Status:</i>	Garage	Contributing	<i>Total:</i>	1
436 Braddock Street, North	138-0042-0119	<i>Other DHR Id #:</i>		
<i>Primary Resource Information: Single Dwelling, Stories 2.50, Style: Colonial Revival, 1925</i>				
<i>Individual Resource Status:</i>	Single Dwelling	Contributing	<i>Total:</i>	1
439 Braddock Street, North	138-0042-0120	<i>Other DHR Id #:</i>		
<i>Primary Resource Information: Single Dwelling, Stories 2.50, Style: Colonial Revival, 1910</i>				
<i>Individual Resource Status:</i>	Single Dwelling	Contributing	<i>Total:</i>	1
<i>Individual Resource Status:</i>	Garage	Contributing	<i>Total:</i>	1
440 Braddock Street, North	138-0042-0121	<i>Other DHR Id #:</i>		
<i>Primary Resource Information: Single Dwelling, Stories 2.50, Style: Colonial Revival, 1920</i>				
<i>Individual Resource Status:</i>	Single Dwelling	Contributing	<i>Total:</i>	1
<i>Individual Resource Status:</i>	Garage	Contributing	<i>Total:</i>	1
<i>Individual Resource Status:</i>	Barbecue Pit	Non-Contributing	<i>Total:</i>	1
442 Braddock Street, North	138-0042-0122	<i>Other DHR Id #:</i>		
<i>Primary Resource Information: Single Dwelling, Stories 2.50, Style: Other, 1925</i>				
<i>Individual Resource Status:</i>	Single Dwelling	Contributing	<i>Total:</i>	1

	<i>Individual Resource Status:</i> Garage	Contributing	<i>Total:</i>	1
443 Braddock Street, North	138-0042-0123	<i>Other DHR Id #:</i>		
	<i>Primary Resource Information:</i> Single Dwelling, Stories 2.50, Style: Victorian, Queen Anne, 1905			
	<i>Individual Resource Status:</i> Single Dwelling	Contributing	<i>Total:</i>	1
	<i>Individual Resource Status:</i> Garage	Contributing	<i>Total:</i>	1
444 Braddock Street, North	138-0042-0124	<i>Other DHR Id #:</i>		
	<i>Primary Resource Information:</i> Single Dwelling, Stories 2.50, Style: Colonial Revival, 1925			
	<i>Individual Resource Status:</i> Single Dwelling	Contributing	<i>Total:</i>	1
	<i>Individual Resource Status:</i> Garage	Non-Contributing	<i>Total:</i>	1
446 Braddock Street, North	138-0042-0125	<i>Other DHR Id #:</i>		
	<i>Primary Resource Information:</i> Single Dwelling, Stories 2.50, Style: Colonial Revival, 1925			
	<i>Individual Resource Status:</i> Single Dwelling	Contributing	<i>Total:</i>	1
	<i>Individual Resource Status:</i> Garage	Contributing	<i>Total:</i>	1
	<i>Individual Resource Status:</i> Shed	Non-Contributing	<i>Total:</i>	1
447 Braddock Street, North	138-0042-0126	<i>Other DHR Id #:</i>		
	<i>Primary Resource Information:</i> Single Dwelling, Stories 2.00, Style: Craftsman, 1905			
	<i>Individual Resource Status:</i> Single Dwelling	Contributing	<i>Total:</i>	1
	<i>Individual Resource Status:</i> Other	Non-Contributing	<i>Total:</i>	1
448 Braddock Street, North	138-0042-0127	<i>Other DHR Id #:</i>		
	<i>Primary Resource Information:</i> Single Dwelling, Stories 2.50, Style: Colonial Revival, 1925			
	<i>Individual Resource Status:</i> Single Dwelling	Contributing	<i>Total:</i>	1
	<i>Individual Resource Status:</i> Garage	Contributing	<i>Total:</i>	1
449 Braddock Street, North	138-0042-0128	<i>Other DHR Id #:</i>		
	<i>Primary Resource Information:</i> Single Dwelling, Stories 2.50, Style: Colonial Revival, 1927			
	<i>Individual Resource Status:</i> Single Dwelling	Contributing	<i>Total:</i>	1
	<i>Individual Resource Status:</i> Garage	Contributing	<i>Total:</i>	1
	<i>Individual Resource Status:</i> Other	Non-Contributing	<i>Total:</i>	1
453 Braddock Street, North	138-0042-0129	<i>Other DHR Id #:</i>		
	<i>Primary Resource Information:</i> Single Dwelling, Stories 2.50, Style: Colonial Revival, 1910			
	<i>Individual Resource Status:</i> Single Dwelling	Contributing	<i>Total:</i>	1
500 Braddock Street, North	138-0042-1157	<i>Other DHR Id #:</i>		
	<i>Primary Resource Information:</i> Single Dwelling, Stories 2.00, Style: Vernacular, 1890			
	<i>Individual Resource Status:</i> Single Dwelling	Contributing	<i>Total:</i>	1
517 Braddock Street, North	138-0042-1128	<i>Other DHR Id #:</i>		
	<i>Primary Resource Information:</i> Single Dwelling, Stories 1.50, Style: Colonial Revival, Cape Cod, 1935			
	<i>Individual Resource Status:</i> Single Dwelling	Contributing	<i>Total:</i>	1

Braddock Street, South

3 Braddock Street, South	138-0042-0043	<i>Other DHR Id #:</i>		
	<i>Primary Resource Information:</i> Fire Station, Stories 2.00, Style: Romanesque Revival/Richardsonian, 1895			

	<i>Individual Resource Status:</i> Fire Station	Contributing	<i>Total:</i> 1
9 Braddock Street, South	138-0042-0130	<i>Other DHR Id #:</i>	
	<i>Primary Resource Information:</i> Commercial Building, Stories 2.00, Style: Classical Revival, 1915		
	<i>Individual Resource Status:</i> Commercial Building	Contributing	<i>Total:</i> 1
12 Braddock Street, South	138-0042-0131	<i>Other DHR Id #:</i>	
	<i>Primary Resource Information:</i> Commercial Building, Stories 2.50, Style: Colonial Revival, 1935		
	<i>Individual Resource Status:</i> Commercial Building	Contributing	<i>Total:</i> 1
15 Braddock Street, South	138-0042-0132	<i>Other DHR Id #:</i>	
	<i>Primary Resource Information:</i> Single Dwelling, Stories 2.00, Style: Georgian, 1790		
	<i>Individual Resource Status:</i> Single Dwelling	Contributing	<i>Total:</i> 1
18 Braddock Street, South	138-0042-0133	<i>Other DHR Id #:</i>	
	<i>Primary Resource Information:</i> Single Dwelling, Stories 2.50, Style: Federal/Adamesque, 1840		
	<i>Individual Resource Status:</i> Single Dwelling	Contributing	<i>Total:</i> 1
19 Braddock Street, South	138-0042-0134	<i>Other DHR Id #:</i>	
	<i>Primary Resource Information:</i> Commercial Building, Stories 2.00, Style: Other, 1890		
	<i>Individual Resource Status:</i> Commercial Building	Contributing	<i>Total:</i> 1
22 Braddock Street, South	138-0042-0135	<i>Other DHR Id #:</i>	
	<i>Primary Resource Information:</i> Double House, Stories 2.50, Style: Federal/Adamesque, 1825		
	<i>Individual Resource Status:</i> Double House	Contributing	<i>Total:</i> 1
30 Braddock Street, South	138-0042-0136	<i>Other DHR Id #:</i>	
	<i>Primary Resource Information:</i> Mill, Stories 2.00, Style: Vernacular, 1871		
	<i>Individual Resource Status:</i> Mill	Contributing	<i>Total:</i> 1
31 Braddock Street, South	138-0042-0137	<i>Other DHR Id #:</i>	
	<i>Primary Resource Information:</i> Commercial Building, Stories 2.00, Style: Commercial Style, 1921		
	<i>Individual Resource Status:</i> Commercial Building	Contributing	<i>Total:</i> 1
116 Braddock Street, South	138-0042-0139	<i>Other DHR Id #:</i>	
	<i>Primary Resource Information:</i> Commercial Building, Stories 2.50, Style: Federal/Adamesque, 1830		
	<i>Individual Resource Status:</i> Single Dwelling	Contributing	<i>Total:</i> 1
	<i>Individual Resource Status:</i> Office/Office Building,	Non-Contributing	<i>Total:</i> 1
118 Braddock Street, South	138-0042-0140	<i>Other DHR Id #:</i>	
	<i>Primary Resource Information:</i> Commercial Building, Stories 2.00, Style: Italianate, 1870		
	<i>Individual Resource Status:</i> Commercial Building	Contributing	<i>Total:</i> 1
124 Braddock Street, South	138-0042-0141	<i>Other DHR Id #:</i>	
	<i>Primary Resource Information:</i> Single Dwelling, Stories 2.00, Style: Italianate, 1870		
	<i>Individual Resource Status:</i> Single Dwelling	Contributing	<i>Total:</i> 1
	<i>Individual Resource Status:</i> Shed	Contributing	<i>Total:</i> 1

125 Braddock Street, South	138-0042-0142	<i>Other DHR Id #:</i>	
<i>Primary Resource Information: Apartment Building, Stories 2.00, Style: Vernacular, 1930</i>			
<i>Individual Resource Status:</i>	Apartment Building	Contributing	<i>Total: 1</i>
<i>Individual Resource Status:</i>	Secondary Dwelling	Contributing	<i>Total: 1</i>
127 Braddock Street, South	138-0042-0143	<i>Other DHR Id #:</i>	
<i>Primary Resource Information: Commercial Building, Stories 2.00, Style: Vernacular, 1895</i>			
<i>Individual Resource Status:</i>	Commercial Building	Contributing	<i>Total: 1</i>
<i>Individual Resource Status:</i>	Garage	Contributing	<i>Total: 1</i>
133 Braddock Street, South	138-0042-0145	<i>Other DHR Id #:</i>	
<i>Primary Resource Information: Single Dwelling, Stories 2.00, Style: Federal/Adamesque, 1827</i>			
<i>Individual Resource Status:</i>	Single Dwelling	Contributing	<i>Total: 1</i>
201 Braddock Street, South	138-0042-0146	<i>Other DHR Id #:</i>	
<i>Primary Resource Information: Single Dwelling, Stories 2.50, Style: Greek Revival, 1810</i>			
<i>Individual Resource Status:</i>	Single Dwelling	Contributing	<i>Total: 1</i>
202 Braddock Street, South	138-0042-0147	<i>Other DHR Id #:</i>	
<i>Primary Resource Information: Store, Stories 2.50, Style: Other, 1925</i>			
<i>Individual Resource Status:</i>	Store	Contributing	<i>Total: 1</i>
203 Braddock Street, South	138-0042-0148	<i>Other DHR Id #:</i>	
<i>Primary Resource Information: Single Dwelling, Stories 2.00, Style: Federal/Adamesque, 1820</i>			
<i>Individual Resource Status:</i>	Single Dwelling	Contributing	<i>Total: 1</i>
206 Braddock Street, South	138-0042-0149	<i>Other DHR Id #:</i>	
<i>Primary Resource Information: Single Dwelling, Stories 2.50, Style: Federal/Adamesque, 1810</i>			
<i>Individual Resource Status:</i>	Single Dwelling	Contributing	<i>Total: 1</i>
207 Braddock Street, South	138-0042-0150	<i>Other DHR Id #:</i>	
<i>Primary Resource Information: Single Dwelling, Stories 2.00, Style: Federal/Adamesque, 1830</i>			
<i>Individual Resource Status:</i>	Single Dwelling	Contributing	<i>Total: 1</i>
209 Braddock Street, South	138-0042-0151	<i>Other DHR Id #:</i>	
<i>Primary Resource Information: Single Dwelling, Stories 2.00, Style: Federal/Adamesque, 1825</i>			
<i>Individual Resource Status:</i>	Single Dwelling	Contributing	<i>Total: 1</i>
210 Braddock Street, South	138-0042-0152	<i>Other DHR Id #:</i>	
<i>Primary Resource Information: Commercial Building, Stories 2.00, Style: Commercial Style, 1930</i>			
<i>Individual Resource Status:</i>	Commercial Building	Contributing	<i>Total: 1</i>
212 Braddock Street, South	138-0042-0153	<i>Other DHR Id #:</i>	
<i>Primary Resource Information: Single Dwelling, Stories 2.00, Style: Vernacular, 1900</i>			
<i>Individual Resource Status:</i>	Single Dwelling	Contributing	<i>Total: 1</i>
213 Braddock Street, South	138-0042-0154	<i>Other DHR Id #:</i>	

<i>Primary Resource Information:</i> Commercial Building, Stories 1.00, Style: Vernacular, 1930			
	<i>Individual Resource Status:</i> Commercial Building	Contributing	<i>Total:</i> 1
	<i>Individual Resource Status:</i> Shed	Contributing	<i>Total:</i> 1
214 Braddock Street, South	138-0042-0155	<i>Other DHR Id #:</i>	
<i>Primary Resource Information:</i> Double House, Stories 2.00, Style: Greek Revival, 1858			
	<i>Individual Resource Status:</i> Double House	Contributing	<i>Total:</i> 1
223 Braddock Street, South	138-0042-0156	<i>Other DHR Id #:</i>	
<i>Primary Resource Information:</i> Church/Chapel, Stories 1.00, Style: Gothic Revival, 1910			
	<i>Individual Resource Status:</i> Church/Chapel	Contributing	<i>Total:</i> 1
224 Braddock Street, South	138-0042-0157	<i>Other DHR Id #:</i>	
<i>Primary Resource Information:</i> Single Dwelling, Stories 2.50, Style: Colonial Revival, 1815			
	<i>Individual Resource Status:</i> Single Dwelling	Contributing	<i>Total:</i> 1
	<i>Individual Resource Status:</i> Garage	Contributing	<i>Total:</i> 1
301 Braddock Street, South	138-0042-0158	<i>Other DHR Id #:</i>	
<i>Primary Resource Information:</i> Single Dwelling, Stories 2.00, Style: Victorian, Queen Anne, 1900			
	<i>Individual Resource Status:</i> Single Dwelling	Contributing	<i>Total:</i> 1
	<i>Individual Resource Status:</i> Shed	Non-Contributing	<i>Total:</i> 1
302 Braddock Street, South	138-0042-0159	<i>Other DHR Id #:</i>	
<i>Primary Resource Information:</i> Single Dwelling, Stories 2.00, Style: Federal/Adamesque, 1820			
	<i>Individual Resource Status:</i> Single Dwelling	Contributing	<i>Total:</i> 1
304 Braddock Street, South	138-0042-0160	<i>Other DHR Id #:</i>	
<i>Primary Resource Information:</i> Store, Stories 1.00, Style: Vernacular, 1925			
	<i>Individual Resource Status:</i> Store	Contributing	<i>Total:</i> 1
307 Braddock Street, South	138-0042-0161	<i>Other DHR Id #:</i>	
<i>Primary Resource Information:</i> Single Dwelling, Stories 2.00, Style: Federal/Adamesque, 1850			
	<i>Individual Resource Status:</i> Single Dwelling	Contributing	<i>Total:</i> 1
	<i>Individual Resource Status:</i> Carriage House	Contributing	<i>Total:</i> 1
308 Braddock Street, South	138-0042-0162	<i>Other DHR Id #:</i>	
<i>Primary Resource Information:</i> Single Dwelling, Stories 2.00, Style: Italianate, 1875			
	<i>Individual Resource Status:</i> Single Dwelling	Contributing	<i>Total:</i> 1
309 Braddock Street, South	138-0042-0163	<i>Other DHR Id #:</i>	
<i>Primary Resource Information:</i> Double House, Stories 2.00, Style: Victorian, Queen Anne, 1905			
	<i>Individual Resource Status:</i> Double House	Contributing	<i>Total:</i> 1
313 Braddock Street, South	138-0042-0164	<i>Other DHR Id #:</i>	
<i>Primary Resource Information:</i> Single Dwelling, Stories 2.00, Style: Federal/Adamesque, 1845			
	<i>Individual Resource Status:</i> Single Dwelling	Contributing	<i>Total:</i> 1
	<i>Individual Resource Status:</i> Shed	Contributing	<i>Total:</i> 1

315 Braddock Street, South	138-0042-0165	<i>Other DHR Id #:</i>	
<i>Primary Resource Information: Single Dwelling, Stories 2.00, Style: Vernacular, 1800</i>			
<i>Individual Resource Status:</i>	Single Dwelling	Contributing	<i>Total: 1</i>
<i>Individual Resource Status:</i>	Garage	Contributing	<i>Total: 1</i>
<i>Individual Resource Status:</i>	Stable	Contributing	<i>Total: 1</i>
317 Braddock Street, South	138-0042-0167	<i>Other DHR Id #:</i>	
<i>Primary Resource Information: Single Dwelling, Stories 2.00, Style: Vernacular, 1908</i>			
<i>Individual Resource Status:</i>	Single Dwelling	Contributing	<i>Total: 1</i>
<i>Individual Resource Status:</i>	Shed	Contributing	<i>Total: 1</i>
318 Braddock Street, South	138-0042-0166	<i>Other DHR Id #:</i>	
<i>Primary Resource Information: Commercial Building, Stories 1.00, Style: Other, 1945</i>			
<i>Individual Resource Status:</i>	Commercial Building	Contributing	<i>Total: 1</i>
319 Braddock Street, South	138-0042-0168	<i>Other DHR Id #:</i>	
<i>Primary Resource Information: Double House, Stories 2.00, Style: Victorian, Queen Anne, 1895</i>			
<i>Individual Resource Status:</i>	Double House	Contributing	<i>Total: 1</i>
401 Braddock Street, South	138-0042-0171	<i>Other DHR Id #:</i>	
<i>Primary Resource Information: Single Dwelling, Stories 2.00, Style: Federal/Adamesque, 1810</i>			
<i>Individual Resource Status:</i>	Single Dwelling	Contributing	<i>Total: 1</i>
403 Braddock Street, South	138-0042-0172	<i>Other DHR Id #:</i>	
<i>Primary Resource Information: Single Dwelling, Stories 2.00, Style: Federal/Adamesque, 1810</i>			
<i>Individual Resource Status:</i>	Single Dwelling	Contributing	<i>Total: 1</i>
409 Braddock Street, South	138-0042-0173	<i>Other DHR Id #:</i>	
<i>Primary Resource Information: Single Dwelling, Stories 2.00, Style: Federal/Adamesque, 1835</i>			
<i>Individual Resource Status:</i>	Single Dwelling	Contributing	<i>Total: 1</i>
<i>Individual Resource Status:</i>	Shed	Non-Contributing	<i>Total: 1</i>
410 Braddock Street, South	138-0042-0174	<i>Other DHR Id #:</i>	
<i>Primary Resource Information: Single Dwelling, Stories 2.00, Style: Federal/Adamesque, 1850</i>			
<i>Individual Resource Status:</i>	Single Dwelling	Contributing	<i>Total: 1</i>
<i>Individual Resource Status:</i>	Other	Non-Contributing	<i>Total: 1</i>
413 Braddock Street, South	138-0042-0175	<i>Other DHR Id #:</i>	
<i>Primary Resource Information: Single Dwelling, Stories 2.00, Style: Federal/Adamesque, 1835</i>			
<i>Individual Resource Status:</i>	Single Dwelling	Contributing	<i>Total: 1</i>
<i>Individual Resource Status:</i>	Shed	Non-Contributing	<i>Total: 1</i>
414 Braddock Street, South	138-0042-0176	<i>Other DHR Id #:</i>	
<i>Primary Resource Information: Single Dwelling, Stories 2.50, Style: Second Empire, 1881</i>			
<i>Individual Resource Status:</i>	Single Dwelling	Contributing	<i>Total: 1</i>
<i>Individual Resource Status:</i>	Garage	Contributing	<i>Total: 1</i>
<i>Individual Resource Status:</i>	Shed	Non-Contributing	<i>Total: 1</i>
417 Braddock Street, South	138-0042-0177	<i>Other DHR Id #:</i>	

<i>Primary Resource Information:</i> Single Dwelling, Stories 2.00, Style: Federal/Adamesque, 1850			
<i>Individual Resource Status:</i> Single Dwelling	Contributing	<i>Total:</i>	1
419 Braddock Street, South 138-0042-0178	<i>Other DHR Id #:</i>		
<i>Primary Resource Information:</i> Single Dwelling, Stories 1.50, Style: Italianate, 1870			
<i>Individual Resource Status:</i> Single Dwelling	Contributing	<i>Total:</i>	1
423 Braddock Street, South 138-0042-0179	<i>Other DHR Id #:</i>		
<i>Primary Resource Information:</i> Church/Chapel, Stories 2.00, Style: Classical Revival, 1893			
<i>Individual Resource Status:</i> Church/Chapel	Contributing	<i>Total:</i>	1
501 Braddock Street, South 138-0042-0180	<i>Other DHR Id #:</i>		
<i>Primary Resource Information:</i> Single Dwelling, Stories 2.00, Style: Italianate, 1870			
<i>Individual Resource Status:</i> Single Dwelling	Contributing	<i>Total:</i>	1
506 Braddock Street, South 138-0042-0181	<i>Other DHR Id #:</i>		
<i>Primary Resource Information:</i> Single Dwelling, Stories 2.00, Style: Victorian, Queen Anne, 1900			
<i>Individual Resource Status:</i> Single Dwelling	Non-Contributing	<i>Total:</i>	1
507 Braddock Street, South 138-0042-0182	<i>Other DHR Id #:</i>		
<i>Primary Resource Information:</i> Single Dwelling, Stories 2.00, Style: Italianate, 1885			
<i>Individual Resource Status:</i> Single Dwelling	Contributing	<i>Total:</i>	1
511 Braddock Street, South 138-0042-0183	<i>Other DHR Id #:</i>		
<i>Primary Resource Information:</i> Single Dwelling, Stories 2.00, Style: Victorian, Queen Anne, 1895			
<i>Individual Resource Status:</i> Single Dwelling	Contributing	<i>Total:</i>	1
512 Braddock Street, South 138-0042-0184	<i>Other DHR Id #:</i>		
<i>Primary Resource Information:</i> Single Dwelling, Stories 2.00, Style: Vernacular, 1890			
<i>Individual Resource Status:</i> Single Dwelling	Contributing	<i>Total:</i>	1
<i>Individual Resource Status:</i> Shed	Non-Contributing	<i>Total:</i>	1
515 Braddock Street, South 138-0042-0185	<i>Other DHR Id #:</i>		
<i>Primary Resource Information:</i> Single Dwelling, Stories 2.00, Style: Federal/Adamesque, 1815			
<i>Individual Resource Status:</i> Single Dwelling	Contributing	<i>Total:</i>	1
519 Braddock Street, South 138-0042-0186	<i>Other DHR Id #:</i>		
<i>Primary Resource Information:</i> Single Dwelling, Stories 2.50, Style: Greek Revival, 1845			
<i>Individual Resource Status:</i> Single Dwelling	Contributing	<i>Total:</i>	1
522 Braddock Street, South 138-0042-0187	<i>Other DHR Id #:</i>		
<i>Primary Resource Information:</i> Single Dwelling, Stories 2.00, Style: Italianate, 1880			
<i>Individual Resource Status:</i> Single Dwelling	Contributing	<i>Total:</i>	1
<i>Individual Resource Status:</i> Shed	Non-Contributing	<i>Total:</i>	2
524 Braddock Street, South 138-0042-0188	<i>Other DHR Id #:</i>		
<i>Primary Resource Information:</i> Single Dwelling, Stories 2.50, Style: Federal/Adamesque, 1830			

	<i>Individual Resource Status:</i> Single Dwelling	Contributing	<i>Total:</i>	1
525 Braddock Street, South	138-0042-0189	<i>Other DHR Id #:</i>		
	<i>Primary Resource Information:</i> Single Dwelling, Stories 2.00, Style: Federal/Adamesque, 1790			
	<i>Individual Resource Status:</i> Single Dwelling	Contributing	<i>Total:</i>	1
	<i>Individual Resource Status:</i> Shed	Contributing	<i>Total:</i>	1
600 Braddock Street, South	138-0042-0190	<i>Other DHR Id #:</i>		
	<i>Primary Resource Information:</i> Single Dwelling, Stories 2.00, Style: Other, 1885			
	<i>Individual Resource Status:</i> Single Dwelling	Contributing	<i>Total:</i>	1
601 Braddock Street, South	138-0042-0191	<i>Other DHR Id #:</i>		
	<i>Primary Resource Information:</i> Commercial Building, Stories 1.00, Style: Colonial Revival, 1929			
	<i>Individual Resource Status:</i> Other	Non-Contributing	<i>Total:</i>	1
	<i>Individual Resource Status:</i> Commercial Building	Non-Contributing	<i>Total:</i>	1
606 Braddock Street, South	138-0042-0192	<i>Other DHR Id #:</i>		
	<i>Primary Resource Information:</i> Single Dwelling, Stories 2.50, Style: Other, 1878			
	<i>Individual Resource Status:</i> Single Dwelling	Contributing	<i>Total:</i>	1
607 Braddock Street, South	138-0042-0193	<i>Other DHR Id #:</i>		
	<i>Primary Resource Information:</i> Single Dwelling, Stories 2.00, Style: Italianate, 1880			
	<i>Individual Resource Status:</i> Single Dwelling	Contributing	<i>Total:</i>	1
609 Braddock Street, South	138-0042-0194	<i>Other DHR Id #:</i>		
	<i>Primary Resource Information:</i> Store, Stories 1.00, Style: Italianate, 1925			
	<i>Individual Resource Status:</i> Store	Contributing	<i>Total:</i>	1
610 Braddock Street, South	138-0042-0195	<i>Other DHR Id #:</i>		
	<i>Primary Resource Information:</i> Single Dwelling, Stories 2.50, Style: Craftsman, 1920			
	<i>Individual Resource Status:</i> Single Dwelling	Contributing	<i>Total:</i>	1
611 Braddock Street, South	138-0042-0196	<i>Other DHR Id #:</i>		
	<i>Primary Resource Information:</i> Single Dwelling, Stories 2.00, Style: Victorian, Queen Anne, 1900			
	<i>Individual Resource Status:</i> Single Dwelling	Contributing	<i>Total:</i>	1
615 Braddock Street, South	138-0042-0197	<i>Other DHR Id #:</i>		
	<i>Primary Resource Information:</i> Double House, Stories 2.00, Style: Vernacular, 1900			
	<i>Individual Resource Status:</i> Double House	Contributing	<i>Total:</i>	1
619 Braddock Street, South	138-0042-0198	<i>Other DHR Id #:</i>		
	<i>Primary Resource Information:</i> Multiple Dwelling, Stories 2.00, Style: Federal/Adamesque, 1810			
	<i>Individual Resource Status:</i> Single Dwelling	Contributing	<i>Total:</i>	1
620 Braddock Street, South	138-0042-0199	<i>Other DHR Id #:</i>		
	<i>Primary Resource Information:</i> Commercial Building, Stories 1.00, Style: Other, 1940			
	<i>Individual Resource Status:</i> Commercial Building	Contributing	<i>Total:</i>	1
	<i>Individual Resource Status:</i> Shed	Non-Contributing	<i>Total:</i>	1

701 Braddock Street, South	138-0042-0200	<i>Other DHR Id #:</i>		
<i>Primary Resource Information: Single Dwelling, Stories 2.00, Style: Vernacular, 1895</i>				
<i>Individual Resource Status:</i>	Single Dwelling	Contributing	<i>Total:</i>	1
702 Braddock Street, South	138-0042-0201	<i>Other DHR Id #:</i>		
<i>Primary Resource Information: Apartment Building, Stories 2.00, Style: Vernacular, 1960</i>				
<i>Individual Resource Status:</i>	Apartment Building	Non-Contributing	<i>Total:</i>	1
<i>Individual Resource Status:</i>	Garage	Contributing	<i>Total:</i>	1
707 Braddock Street, South	138-0042-0202	<i>Other DHR Id #:</i>		
<i>Primary Resource Information: Single Dwelling, Stories 2.00, Style: Vernacular, 1900</i>				
<i>Individual Resource Status:</i>	Single Dwelling	Contributing	<i>Total:</i>	1
710 Braddock Street, South	138-0042-0203	<i>Other DHR Id #:</i>		
<i>Primary Resource Information: Single Dwelling, Stories 2.50, Style: Craftsman, 1925</i>				
<i>Individual Resource Status:</i>	Single Dwelling	Contributing	<i>Total:</i>	1
712 Braddock Street, South	138-0042-0204	<i>Other DHR Id #:</i>		
<i>Primary Resource Information: Single Dwelling, Stories 2.00, Style: Federal/Adamesque, 1850</i>				
<i>Individual Resource Status:</i>	Single Dwelling	Contributing	<i>Total:</i>	1

Cameron Street, North

2 Cameron Street, North	138-0045	<i>Other DHR Id #:</i>	138-0042-1096	
<i>Primary Resource Information: Commercial Building, Stories 3.50, Style: Commercial Style, 1836</i>				
<i>Individual Resource Status:</i>	Commercial Building	Contributing	<i>Total:</i>	1
4 Cameron Street, North	138-0005	<i>Other DHR Id #:</i>	138-0042-1065	
<i>Primary Resource Information: Single Dwelling, Stories 3.00, Style: Federal/Adamesque, 1795</i>				
<i>Individual Resource Status:</i>	Single Dwelling	Contributing	<i>Total:</i>	1
15 Cameron Street, North	138-0042-0205	<i>Other DHR Id #:</i>		
<i>Primary Resource Information: City/Town Hall, Stories 3.50, Style: Romanesque Revival, 1900</i>				
<i>Individual Resource Status:</i>	City/Town Hall	Contributing	<i>Total:</i>	1
<i>Individual Resource Status:</i>	Monument/Marker	Contributing	<i>Total:</i>	2
<i>Individual Resource Status:</i>	Monument/Marker	Non-Contributing	<i>Total:</i>	1
<i>Individual Resource Status:</i>	Other	Contributing	<i>Total:</i>	1
101 Cameron Street, North	138-0042-0954	<i>Other DHR Id #:</i>		
<i>Primary Resource Information: Office/Office Building., Stories 1.00, Style: Vernacular, 1890</i>				
<i>Individual Resource Status:</i>	Office/Office Building.	Contributing	<i>Total:</i>	1
<i>Individual Resource Status:</i>	Other	Non-Contributing	<i>Total:</i>	1
106 Cameron Street, North	138-0010	<i>Other DHR Id #:</i>	138-0042-1069	
<i>Primary Resource Information: Single Dwelling, Stories 2.50, Style: Federal/Adamesque, 1810</i>				
<i>Individual Resource Status:</i>	Single Dwelling	Contributing	<i>Total:</i>	1
<i>Individual Resource Status:</i>	Kitchen	Contributing	<i>Total:</i>	1
<i>Individual Resource Status:</i>	Garage	Contributing	<i>Total:</i>	1

110 Cameron Street, North	138-0042-0206	<i>Other DHR Id #:</i>	
<i>Primary Resource Information: Kitchen, Stories 2.00, Style: Other, 1810</i>			
<i>Individual Resource Status: Wall</i>		Contributing	<i>Total: 1</i>
<i>Individual Resource Status: Kitchen</i>		Contributing	<i>Total: 1</i>
112 Cameron Street, North	138-0042-0207	<i>Other DHR Id #:</i>	
<i>Primary Resource Information: Single Dwelling, Stories 3.00, Style: Second Empire, 1840</i>			
<i>Individual Resource Status: Single Dwelling</i>		Contributing	<i>Total: 1</i>
114 Cameron Street, North	138-0042-0208	<i>Other DHR Id #:</i>	
<i>Primary Resource Information: Single Dwelling, Stories 3.00, Style: Italianate, 1860</i>			
<i>Individual Resource Status: Single Dwelling</i>		Contributing	<i>Total: 1</i>
115 Cameron Street, North	138-0042-0209	<i>Other DHR Id #:</i>	
<i>Primary Resource Information: Bank, Stories 2.00, Style: Colonial Revival, 1967</i>			
<i>Individual Resource Status: Bank</i>		Non-Contributing	<i>Total: 1</i>
119 Cameron Street, North	138-0042-0211	<i>Other DHR Id #:</i>	
<i>Primary Resource Information: Commercial Building, Stories 0.00, Style:</i>			
<i>Individual Resource Status: Commercial Building</i>		Demolished	<i>Total: 1</i>
123 Cameron Street, North	138-0042-0212	<i>Other DHR Id #:</i>	
<i>Primary Resource Information: Commercial Building, Stories 1.00, Style: Other, 1980</i>			
<i>Individual Resource Status: Commercial Building</i>		Non-Contributing	<i>Total: 1</i>
126 Cameron Street, North	138-0042-0213	<i>Other DHR Id #:</i>	
<i>Primary Resource Information: Commercial Building, Stories 2.00, Style: Colonial Revival, 1950</i>			
<i>Individual Resource Status: Commercial Building</i>		Demolished	<i>Total: 1</i>
127 Cameron Street, North	138-0042-0214	<i>Other DHR Id #:</i>	
<i>Primary Resource Information: Single Dwelling, Stories 2.50, Style: Federal/Adamesque, 1840</i>			
<i>Individual Resource Status: Single Dwelling</i>		Contributing	<i>Total: 1</i>
<i>Individual Resource Status: Garage</i>		Contributing	<i>Total: 1</i>
133 Cameron Street, North	138-0042-0216	<i>Other DHR Id #:</i>	
<i>Primary Resource Information: Single Dwelling, Stories 2.50, Style:</i>			
<i>Individual Resource Status: Single Dwelling</i>		Demolished	<i>Total: 1</i>
135 Cameron Street, North	138-0042-0217	<i>Other DHR Id #:</i>	
<i>Primary Resource Information: Single Dwelling, Stories 1.50, Style: Craftsman, 1915</i>			
<i>Individual Resource Status: Single Dwelling</i>		Contributing	<i>Total: 1</i>
139 Cameron Street, North	138-0042-0218	<i>Other DHR Id #:</i>	
<i>Primary Resource Information: Bank, Stories 2.00, Style: Colonial Revival, 1985</i>			
<i>Individual Resource Status: Bank</i>		Non-Contributing	<i>Total: 1</i>
<i>Individual Resource Status: Commercial Building</i>		Demolished	<i>Total: 1</i>
200 Cameron Street, North	138-0042-0219	<i>Other DHR Id #:</i>	

<i>Primary Resource Information:</i> Hotel/Inn, Stories 4.00, Style: Other, 1965			
	<i>Individual Resource Status:</i> Hotel/Inn	Non-Contributing	<i>Total:</i> 1
205 Cameron Street, North	138-0042-0220	<i>Other DHR Id #:</i>	
<i>Primary Resource Information:</i> Commercial Building, Stories 2.00, Style: Italianate, 1880			
	<i>Individual Resource Status:</i> Commercial Building	Contributing	<i>Total:</i> 1
219 Cameron Street, North	138-0042-0221	<i>Other DHR Id #:</i>	
<i>Primary Resource Information:</i> Apartment Building, Stories 2.00, Style: Post Modern, 1972			
	<i>Individual Resource Status:</i> Apartment Building	Non-Contributing	<i>Total:</i> 1
	<i>Individual Resource Status:</i> Office/Office Building.	Non-Contributing	<i>Total:</i> 1
301 Cameron Street, North	138-0090	<i>Other DHR Id #:</i> 138-0042-1099	
<i>Primary Resource Information:</i> Commercial Building, Stories 2.00, Style: Italianate, 1870			
	<i>Individual Resource Status:</i> Commercial Building	Contributing	<i>Total:</i> 1
302 Cameron Street, North	138-0091	<i>Other DHR Id #:</i> 138-0042-1100	
<i>Primary Resource Information:</i> Commercial Building, Stories 2.00, Style: Other, 1880			
	<i>Individual Resource Status:</i> Commercial Building	Contributing	<i>Total:</i> 1
320 Cameron Street, North	138-0042-1101	<i>Other DHR Id #:</i>	
<i>Primary Resource Information:</i> Storage, Stories 0.00, Style: Other, 1985			
	<i>Individual Resource Status:</i> Storage	Non-Contributing	<i>Total:</i> 1
326 Cameron Street, North.	138-0096	<i>Other DHR Id #:</i> 138-0042-1102	
<i>Primary Resource Information:</i> Commercial Building, Stories 2.00, Style: Italianate, 1870			
	<i>Individual Resource Status:</i> Commercial Building	Contributing	<i>Total:</i> 1
	<i>Individual Resource Status:</i> Warehouse	Contributing	<i>Total:</i> 1
329 Cameron Street North	138-0097	<i>Other DHR Id #:</i> 138-0042-1103	
<i>Primary Resource Information:</i> Commercial Building, Stories 2.00, Style: Italianate, 1880			
	<i>Individual Resource Status:</i> Commercial Building	Contributing	<i>Total:</i> 1
402 Cameron Street, North	138-0042-1104	<i>Other DHR Id #:</i>	
<i>Primary Resource Information:</i> Commercial Building, Stories 2.00, Style: Other, 1905			
	<i>Individual Resource Status:</i> Commercial Building	Non-Contributing	<i>Total:</i> 1
403 Cameron Street, North	138-0042-1105	<i>Other DHR Id #:</i>	
<i>Primary Resource Information:</i> Factory, Stories 3.00, Style: Other, 1880			
	<i>Individual Resource Status:</i> Factory	Contributing	<i>Total:</i> 1
419 Cameron Street, North	138-0042-1106	<i>Other DHR Id #:</i>	
<i>Primary Resource Information:</i> Commercial Building, Stories 2.00, Style: Other, 1950			
	<i>Individual Resource Status:</i> Commercial Building	Contributing	<i>Total:</i> 1
421 Cameron Street, North	138-0042-1107	<i>Other DHR Id #:</i>	
<i>Primary Resource Information:</i> Warehouse, Stories 2.00, Style: Other, 1960			

	<i>Individual Resource Status:</i> Warehouse	Non-Contributing	<i>Total:</i>	1
423 Cameron Street, North	138-0042-1108	<i>Other DHR Id #:</i>		
	<i>Primary Resource Information:</i> Commercial Building, Stories 2.00, Style: Other, 1950			
	<i>Individual Resource Status:</i> Commercial Building	Contributing	<i>Total:</i>	1
425 Cameron Street, North	138-0042-1109	<i>Other DHR Id #:</i>		
	<i>Primary Resource Information:</i> Commercial Building, Stories 2.00, Style: Other, 1930			
	<i>Individual Resource Status:</i> Commercial Building	Contributing	<i>Total:</i>	1
427 Cameron Street, North	138-0042-1110	<i>Other DHR Id #:</i>		
	<i>Primary Resource Information:</i> Commercial Building, Stories 0.00, Style: Other, 1950			
	<i>Individual Resource Status:</i> Commercial Building	Contributing	<i>Total:</i>	1
430 Cameron Street, North	138-0042-1111	<i>Other DHR Id #:</i>		
	<i>Primary Resource Information:</i> Depot, Stories 1.00, Style: Italianate, 1880			
	<i>Individual Resource Status:</i> Depot	Contributing	<i>Total:</i>	1

Cameron Street, South

4 Cameron Street, South	138-0042-0223	<i>Other DHR Id #:</i>		
	<i>Primary Resource Information:</i> Parking Garage, Stories 5.00, Style: Other, 2000			
	<i>Individual Resource Status:</i> Parking Garage	Non-Contributing	<i>Total:</i>	1
	<i>Individual Resource Status:</i> Commercial Building	Demolished	<i>Total:</i>	1
11 Cameron Street, South	138-0042-0224	<i>Other DHR Id #:</i>		
	<i>Primary Resource Information:</i> Single Dwelling, Stories 3.00, Style: Second Empire, 1900			
	<i>Individual Resource Status:</i> Single Dwelling	Contributing	<i>Total:</i>	1
19 Cameron Street, South	138-0042-0225	<i>Other DHR Id #:</i>		
	<i>Primary Resource Information:</i> Single Dwelling, Stories 2.50, Style: Greek Revival, 1880			
	<i>Individual Resource Status:</i> Single Dwelling	Contributing	<i>Total:</i>	1
20 Cameron Street, South	138-0042-0226	<i>Other DHR Id #:</i>		
	<i>Primary Resource Information:</i> Commercial Building, Stories 3.00, Style: Colonial Revival, 1967			
	<i>Individual Resource Status:</i> Office/Office Building,	Non-Contributing	<i>Total:</i>	1
23 Cameron Street, South	138-0042-1134	<i>Other DHR Id #:</i>		
	<i>Primary Resource Information:</i> Office/Office Building., Stories 2.00, Style: Colonial Revival, 2000			
	<i>Individual Resource Status:</i> Office/Office Building,	Non-Contributing	<i>Total:</i>	1
27 Cameron Street, South	138-0042-1129	<i>Other DHR Id #:</i>		
	<i>Primary Resource Information:</i> Administration Bldg., Stories 7.00, Style: Other, 1978			
	<i>Individual Resource Status:</i> Administration Bldg.	Non-Contributing	<i>Total:</i>	1
29 Cameron Street, South	138-0042-0228	<i>Other DHR Id #:</i>		
	<i>Primary Resource Information:</i> Single Dwelling, Stories 2.00, Style: Federal/Adamesque, 1825			

	<i>Individual Resource Status:</i> Single Dwelling	Contributing	<i>Total:</i>	1
30 Cameron Street, South	138-0042-0229	<i>Other DHR Id #:</i>		
	<i>Primary Resource Information:</i> Single Dwelling, Stories 2.00, Style: Greek Revival, 1830			
	<i>Individual Resource Status:</i> Single Dwelling	Contributing	<i>Total:</i>	1
36 Cameron Street, South	138-0042-0230	<i>Other DHR Id #:</i>		
	<i>Primary Resource Information:</i> Single Dwelling, Stories 3.00, Style: Second Empire, 1870			
	<i>Individual Resource Status:</i> Single Dwelling	Contributing	<i>Total:</i>	1
37 Cameron Street, South	138-0042-0231	<i>Other DHR Id #:</i>		
	<i>Primary Resource Information:</i> Single Dwelling, Stories 2.00, Style: Federal/Adamesque, 1780			
	<i>Individual Resource Status:</i> Single Dwelling	Contributing	<i>Total:</i>	1
38 Cameron Street, South	138-0042-0232	<i>Other DHR Id #:</i>		
	<i>Primary Resource Information:</i> Single Dwelling, Stories 2.50, Style: Federal/Adamesque, 1840			
	<i>Individual Resource Status:</i> Single Dwelling	Contributing	<i>Total:</i>	1
41 Cameron Street, South	138-0042-0233	<i>Other DHR Id #:</i>		
	<i>Primary Resource Information:</i> Single Dwelling, Stories 3.00, Style: Vernacular, 1757			
	<i>Individual Resource Status:</i> Single Dwelling	Contributing	<i>Total:</i>	1
	<i>Individual Resource Status:</i> Garage	Contributing	<i>Total:</i>	1
	<i>Individual Resource Status:</i> Shed	Non-Contributing	<i>Total:</i>	1
43 Cameron Street, South	138-0042-0235	<i>Other DHR Id #:</i>		
	<i>Primary Resource Information:</i> Single Dwelling, Stories 2.50, Style: Federal/Adamesque, 1800			
	<i>Individual Resource Status:</i> Single Dwelling	Contributing	<i>Total:</i>	1
44 Cameron Street, South	138-0042-0234	<i>Other DHR Id #:</i>		
	<i>Primary Resource Information:</i> Double House, Stories 2.50, Style: Second Empire, 1896			
	<i>Individual Resource Status:</i> Double House	Contributing	<i>Total:</i>	1
47 Cameron Street, South	138-0042-0236	<i>Other DHR Id #:</i>		
	<i>Primary Resource Information:</i> Parsonage/Glebe, Stories 2.00, Style: Italianate, 1872			
	<i>Individual Resource Status:</i> Parsonage/Glebe	Contributing	<i>Total:</i>	1
48 Cameron Street, South	138-0042-0237	<i>Other DHR Id #:</i>		
	<i>Primary Resource Information:</i> Office/Office Building., Stories 2.00, Style: Colonial Revival, 1967			
	<i>Individual Resource Status:</i> Office/Office Building.	Non-Contributing/demolished?	<i>Total:</i>	1
50 Cameron Street, South	138-0042-1139	<i>Other DHR Id #:</i>		
	<i>Primary Resource Information:</i> Office/Office Building., Stories 2.00, Style: Colonial Revival, 1980			
	<i>Individual Resource Status:</i> Office/Office Building.	Non-Contributing	<i>Total:</i>	1
	<i>Individual Resource Status:</i> Storage	Non-Contributing	<i>Total:</i>	1
109 Cameron Street, South	138-0042-0238	<i>Other DHR Id #:</i>		
	<i>Primary Resource Information:</i> Commercial Building, Stories 0.00, Style: Commercial Style, 1980			
	<i>Individual Resource Status:</i> Commercial Building	Non-Contributing/demolished?	<i>Total:</i>	1

112 Cameron Street, South	138-0042-0239	<i>Other DHR Id #:</i>		
<i>Primary Resource Information: Commercial Building, Stories 3.00, Style: Greek Revival, 1820</i>				
<i>Individual Resource Status: Church/Chapel</i>				
		Contributing	<i>Total:</i>	1
117 Cameron Street, South	138-0042-1136	<i>Other DHR Id #:</i>		
<i>Primary Resource Information: Multiple Dwelling, Stories 2.00, Style: Other, 1965</i>				
<i>Individual Resource Status: Multiple Dwelling</i>				
		Non-Contributing	<i>Total:</i>	1
118 Cameron Street, South	138-0042-0241	<i>Other DHR Id #:</i>		
<i>Primary Resource Information: Single Dwelling, Stories 2.00, Style: Vernacular, 1895</i>				
<i>Individual Resource Status: Single Dwelling</i>				
		Contributing	<i>Total:</i>	1
121 Cameron Street, South	138-0042-0242	<i>Other DHR Id #:</i>		
<i>Primary Resource Information: Single Dwelling, Stories 2.50, Style: Colonial Revival, 1925</i>				
<i>Individual Resource Status: Single Dwelling</i>				
		Contributing	<i>Total:</i>	1
122 Cameron Street, South	138-0042-0243	<i>Other DHR Id #:</i>		
<i>Primary Resource Information: Single Dwelling, Stories 2.00, Style: Italianate, 1895</i>				
<i>Individual Resource Status: Single Dwelling</i>				
		Contributing	<i>Total:</i>	1
125 Cameron Street, South	138-0042-0244	<i>Other DHR Id #:</i>		
<i>Primary Resource Information: Single Dwelling, Stories 2.00, Style: Italianate, 1888</i>				
<i>Individual Resource Status: Single Dwelling</i>				
		Contributing	<i>Total:</i>	1
128 Cameron Street, South	138-0042-0245	<i>Other DHR Id #:</i>		
<i>Primary Resource Information: Single Dwelling, Stories 2.00, Style: Federal/Adamesque, 1830</i>				
<i>Individual Resource Status: Single Dwelling</i>				
		Contributing	<i>Total:</i>	1
130 Cameron Street, South	138-0042-0246	<i>Other DHR Id #:</i>		
<i>Primary Resource Information: Single Dwelling, Stories 2.00, Style: Federal/Adamesque, 1820</i>				
<i>Individual Resource Status: Single Dwelling</i>				
		Contributing	<i>Total:</i>	1
131 Cameron Street, South	138-0004	<i>Other DHR Id #: 138-0042-1064</i>		
<i>Primary Resource Information: Church/Chapel, Stories 3.00, Style: Classical Revival, 1853</i>				
<i>Individual Resource Status: Church/Chapel</i>				
		Contributing	<i>Total:</i>	1
132 Cameron Street, South	138-0042-0247	<i>Other DHR Id #:</i>		
<i>Primary Resource Information: Single Dwelling, Stories 2.00, Style: Vernacular, 1895</i>				
<i>Individual Resource Status: Single Dwelling</i>				
		Contributing	<i>Total:</i>	1
136 Cameron Street, South	138-0042-0248	<i>Other DHR Id #:</i>		
<i>Primary Resource Information: Commercial Building, Stories 1.00, Style: Commercial Style, 1965</i>				
<i>Individual Resource Status: Commercial Building</i>				
		Non-Contributing	<i>Total:</i>	1
202 Cameron Street, South	138-0001	<i>Other DHR Id #: 138-0042-1097</i>		
<i>Primary Resource Information: Church/Chapel, Stories 1.00, Style: Gothic Revival, 1905</i>				

	<i>Individual Resource Status:</i> Church/Chapel	Contributing	<i>Total:</i>	1
203 Cameron Street, South	138-0042-0249	<i>Other DHR Id #:</i>		
	<i>Primary Resource Information:</i> School, Stories 2.00, Style: Italianate, 1883			
	<i>Individual Resource Status:</i> School	Contributing	<i>Total:</i>	1
204 Cameron Street, South	138-0042-0250	<i>Other DHR Id #:</i>		
	<i>Primary Resource Information:</i> Single Dwelling, Stories 2.00, Style: Italianate, 1880			
	<i>Individual Resource Status:</i> Single Dwelling	Contributing	<i>Total:</i>	1
206 Cameron Street, South	138-0042-0251	<i>Other DHR Id #:</i>		
	<i>Primary Resource Information:</i> Single Dwelling, Stories 2.00, Style: Colonial Revival, 1900			
	<i>Individual Resource Status:</i> Single Dwelling	Contributing	<i>Total:</i>	1
209 Cameron Street, South	138-0042-0252	<i>Other DHR Id #:</i>		
	<i>Primary Resource Information:</i> Single Dwelling, Stories 2.00, Style: Italianate, 1870			
	<i>Individual Resource Status:</i> Single Dwelling	Contributing	<i>Total:</i>	1
	<i>Individual Resource Status:</i> Secondary Dwelling	Non-Contributing	<i>Total:</i>	1
210 Cameron Street, South	138-0042-0253	<i>Other DHR Id #:</i>		
	<i>Primary Resource Information:</i> Single Dwelling, Stories 2.00, Style: Vernacular, 1800			
	<i>Individual Resource Status:</i> Single Dwelling	Contributing	<i>Total:</i>	1
213 Cameron Street, South	138-0042-0254	<i>Other DHR Id #:</i>		
	<i>Primary Resource Information:</i> Single Dwelling, Stories 2.00, Style: Federal/Adamesque, 1770			
	<i>Individual Resource Status:</i> Single Dwelling	Contributing	<i>Total:</i>	1
	<i>Individual Resource Status:</i> Carport	Non-Contributing	<i>Total:</i>	1
216 Cameron Street, South	138-0042-0256	<i>Other DHR Id #:</i>		
	<i>Primary Resource Information:</i> Single Dwelling, Stories 2.00, Style: Italianate, 1880			
	<i>Individual Resource Status:</i> Commercial Building	Contributing	<i>Total:</i>	1
221 Cameron Street, South	138-0042-0257	<i>Other DHR Id #:</i>		
	<i>Primary Resource Information:</i> Single Dwelling, Stories 2.00, Style: Italianate, 1850			
	<i>Individual Resource Status:</i> Single Dwelling	Contributing	<i>Total:</i>	1
222 Cameron Street, South	138-0042-0258	<i>Other DHR Id #:</i>		
	<i>Primary Resource Information:</i> Single Dwelling, Stories 1.50, Style: Vernacular, 1830			
	<i>Individual Resource Status:</i> Single Dwelling	Contributing	<i>Total:</i>	1
	<i>Individual Resource Status:</i> Garage	Contributing	<i>Total:</i>	1
302 Cameron Street, South	138-0042-0260	<i>Other DHR Id #:</i>		
	<i>Primary Resource Information:</i> Single Dwelling, Stories 2.00, Style: Vernacular, 1910			
	<i>Individual Resource Status:</i> Single Dwelling	Contributing	<i>Total:</i>	1
308 Cameron Street, South	138-0042-0261	<i>Other DHR Id #:</i>		
	<i>Primary Resource Information:</i> Single Dwelling, Stories 2.00, Style: Victorian, Queen Anne, 1910			
	<i>Individual Resource Status:</i> Single Dwelling	Contributing	<i>Total:</i>	1

310 Cameron Street, South	138-0042-0263	<i>Other DHR Id #:</i>	
<i>Primary Resource Information: Single Dwelling, Stories 2.50, Style: Victorian, Queen Anne, 1905</i>			
<i>Individual Resource Status:</i>	Single Dwelling	Contributing	<i>Total: 1</i>
311 Cameron Street, South	138-0042-0262	<i>Other DHR Id #:</i>	
<i>Primary Resource Information: Double House, Stories 2.00, Style: Italianate, 1890</i>			
<i>Individual Resource Status:</i>	Double House	Contributing	<i>Total: 1</i>
<i>Individual Resource Status:</i>	Garage	Non-Contributing	<i>Total: 1</i>
312 Cameron Street, South	138-0042-0264	<i>Other DHR Id #:</i>	
<i>Primary Resource Information: Single Dwelling, Stories 2.00, Style: Federal/Adamesque, 1835</i>			
<i>Individual Resource Status:</i>	Single Dwelling	Contributing	<i>Total: 1</i>
<i>Individual Resource Status:</i>	Garage	Contributing	<i>Total: 1</i>
316 Cameron Street, South	138-0042-0265	<i>Other DHR Id #:</i>	
<i>Primary Resource Information: Single Dwelling, Stories 2.00, Style: Vernacular, 1850</i>			
<i>Individual Resource Status:</i>	Single Dwelling	Contributing	<i>Total: 1</i>
317 Cameron Street, South	138-0042-0266	<i>Other DHR Id #:</i>	
<i>Primary Resource Information: Jail, Stories 2.00, Style: Federal/Adamesque, 1845</i>			
<i>Individual Resource Status:</i>	Jail	Contributing	<i>Total: 1</i>
318 Cameron Street, South	138-0042-0267	<i>Other DHR Id #:</i>	
<i>Primary Resource Information: Single Dwelling, Stories 1.50, Style: Craftsman, 1925</i>			
<i>Individual Resource Status:</i>	Single Dwelling	Contributing	<i>Total: 1</i>
320 Cameron Street, South	138-0042-0268	<i>Other DHR Id #:</i>	
<i>Primary Resource Information: Single Dwelling, Stories 2.00, Style: Vernacular, 1810</i>			
<i>Individual Resource Status:</i>	Single Dwelling	Contributing	<i>Total: 1</i>
<i>Individual Resource Status:</i>	Barn	Contributing	<i>Total: 1</i>
<i>Individual Resource Status:</i>	Shed	Contributing	<i>Total: 2</i>
401 Cameron Street, South	138-0042-0269	<i>Other DHR Id #:</i>	
<i>Primary Resource Information: Single Dwelling, Stories 2.00, Style: Victorian, Queen Anne, 1890</i>			
<i>Individual Resource Status:</i>	Single Dwelling	Contributing	<i>Total: 1</i>
<i>Individual Resource Status:</i>	Shed	Contributing	<i>Total: 1</i>
<i>Individual Resource Status:</i>	Garage	Non-Contributing	<i>Total: 1</i>
402 Cameron Street, South	138-0042-0270	<i>Other DHR Id #:</i>	
<i>Primary Resource Information: Single Dwelling, Stories 2.50, Style: Vernacular, 1790</i>			
<i>Individual Resource Status:</i>	Single Dwelling	Contributing	<i>Total: 1</i>
404 Cameron Street, South	138-0042-0271	<i>Other DHR Id #:</i>	
<i>Primary Resource Information: Single Dwelling, Stories 2.00, Style: Italianate, 1875</i>			
<i>Individual Resource Status:</i>	Single Dwelling	Contributing	<i>Total: 1</i>
<i>Individual Resource Status:</i>	Shed	Contributing	<i>Total: 1</i>
405 Cameron Street, South	138-0042-0272	<i>Other DHR Id #:</i>	

<i>Primary Resource Information:</i> Single Dwelling, Stories 2.00, Style: Victorian, Queen Anne, 1880			
	<i>Individual Resource Status:</i> Single Dwelling	Contributing	<i>Total:</i> 1
	<i>Individual Resource Status:</i> Garage	Contributing	<i>Total:</i> 1
408 Cameron Street, South	138-0042-0273	<i>Other DHR Id #:</i>	
<i>Primary Resource Information:</i> Single Dwelling, Stories 3.00, Style: Victorian, Queen Anne, 1890			
	<i>Individual Resource Status:</i> Single Dwelling	Contributing	<i>Total:</i> 1
	<i>Individual Resource Status:</i> Shed	Non-Contributing	<i>Total:</i> 1
410 Cameron Street, South	138-0042-0274	<i>Other DHR Id #:</i>	
<i>Primary Resource Information:</i> Single Dwelling, Stories 2.00, Style: Vernacular, 1810			
	<i>Individual Resource Status:</i> Single Dwelling	Contributing	<i>Total:</i> 1
411 Cameron Street, South	138-0042-0275	<i>Other DHR Id #:</i>	
<i>Primary Resource Information:</i> Single Dwelling, Stories 2.00, Style: Victorian, Queen Anne, 1880			
	<i>Individual Resource Status:</i> Single Dwelling	Contributing	<i>Total:</i> 1
	<i>Individual Resource Status:</i> Garage	Contributing	<i>Total:</i> 1
414 Cameron Street, South	138-0042-0277	<i>Other DHR Id #:</i>	
<i>Primary Resource Information:</i> Single Dwelling, Stories 2.00, Style: Federal/Adamesque, 1800			
	<i>Individual Resource Status:</i> Single Dwelling	Contributing	<i>Total:</i> 1
416 Cameron Street, South	138-0042-0278	<i>Other DHR Id #:</i>	
<i>Primary Resource Information:</i> Single Dwelling, Stories 2.00, Style: Federal/Adamesque, 1810			
	<i>Individual Resource Status:</i> Single Dwelling	Contributing	<i>Total:</i> 1
	<i>Individual Resource Status:</i> Shed	Non-Contributing	<i>Total:</i> 1
422 Cameron Street, South	138-0042-0279	<i>Other DHR Id #:</i>	
<i>Primary Resource Information:</i> Single Dwelling, Stories 2.00, Style: Federal/Adamesque, 1850			
	<i>Individual Resource Status:</i> Single Dwelling	Contributing	<i>Total:</i> 1
	<i>Individual Resource Status:</i> Shed	Contributing	<i>Total:</i> 1
501 Cameron Street, South	138-0042-0280	<i>Other DHR Id #:</i>	
<i>Primary Resource Information:</i> Fire Station, Stories 1.00, Style: Commercial Style, 1956			
	<i>Individual Resource Status:</i> Fire Station	Non-Contributing	<i>Total:</i> 1
502 Cameron Street, South	138-0042-0281	<i>Other DHR Id #:</i>	
<i>Primary Resource Information:</i> Single Dwelling, Stories 2.00, Style: Greek Revival, 1850			
	<i>Individual Resource Status:</i> Single Dwelling	Contributing	<i>Total:</i> 1
503 Cameron Street, South	138-0042-0282	<i>Other DHR Id #:</i>	
<i>Primary Resource Information:</i> Commercial Building, Stories 2.00, Style: Commercial Style, 1950			
	<i>Individual Resource Status:</i> Single Dwelling	Contributing	<i>Total:</i> 1
505 Cameron Street, South	138-0042-0283	<i>Other DHR Id #:</i>	
<i>Primary Resource Information:</i> Commercial Building, Stories 2.00, Style: Other, 1980			
	<i>Individual Resource Status:</i> Commercial Building	Non-Contributing	<i>Total:</i> 1

506 Cameron Street, South	138-0042-0284	<i>Other DHR Id #:</i>	
<i>Primary Resource Information: Single Dwelling, Stories 2.00, Style: Federal/Adamesque, 1830</i>			
<i>Individual Resource Status:</i>	Single Dwelling	Contributing	<i>Total: 1</i>
510 Cameron Street, South	138-0042-0285	<i>Other DHR Id #:</i>	
<i>Primary Resource Information: Single Dwelling, Stories 1.50, Style: Vernacular, 1840</i>			
<i>Individual Resource Status:</i>	Single Dwelling	Contributing	<i>Total: 1</i>
511 Cameron Street, South	138-0042-0286	<i>Other DHR Id #:</i>	
<i>Primary Resource Information: Single Dwelling, Stories 2.50, Style: Craftsman, 1925</i>			
<i>Individual Resource Status:</i>	Single Dwelling	Contributing	<i>Total: 1</i>
514 Cameron Street, South	138-0042-0288	<i>Other DHR Id #:</i>	
<i>Primary Resource Information: Single Dwelling, Stories 2.00, Style: Vernacular, 1905</i>			
<i>Individual Resource Status:</i>	Single Dwelling	Contributing	<i>Total: 1</i>
<i>Individual Resource Status:</i>	Shed	Non-Contributing	<i>Total: 1</i>
516 Cameron Street, South	138-0042-0289	<i>Other DHR Id #:</i>	
<i>Primary Resource Information: Single Dwelling, Stories 2.00, Style: Italianate, 1880</i>			
<i>Individual Resource Status:</i>	Single Dwelling	Contributing	<i>Total: 1</i>
<i>Individual Resource Status:</i>	Outbuilding,Domestic	Contributing	<i>Total: 1</i>
<i>Individual Resource Status:</i>	Shed	Non-Contributing	<i>Total: 1</i>
519 Cameron Street, South	138-0042-0290	<i>Other DHR Id #:</i>	
<i>Primary Resource Information: Commercial Building, Stories 1.00, Style: Other, 1970</i>			
<i>Individual Resource Status:</i>	Commercial Building	Non-Contributing	<i>Total: 1</i>
522 Cameron Street, South	138-0042-0292	<i>Other DHR Id #:</i>	
<i>Primary Resource Information: Single Dwelling, Stories 2.00, Style: Federal/Adamesque, 1800</i>			
<i>Individual Resource Status:</i>	Single Dwelling	Contributing	<i>Total: 1</i>
525 Cameron Street, South	138-0042-0291	<i>Other DHR Id #:</i>	
<i>Primary Resource Information: Single Dwelling, Stories 3.00, Style: Italianate, 1890</i>			
<i>Individual Resource Status:</i>	Single Dwelling	Contributing	<i>Total: 1</i>
601 Cameron Street, South	138-0042-0293	<i>Other DHR Id #:</i>	
<i>Primary Resource Information: Single Dwelling, Stories 2.00, Style: Federal/Adamesque, 1825</i>			
<i>Individual Resource Status:</i>	Single Dwelling	Contributing	<i>Total: 1</i>
602 Cameron Street, South	138-0042-0294	<i>Other DHR Id #:</i>	
<i>Primary Resource Information: Single Dwelling, Stories 2.00, Style: Vernacular, 1910</i>			
<i>Individual Resource Status:</i>	Single Dwelling	Contributing	<i>Total: 1</i>
<i>Individual Resource Status:</i>	Garage	Contributing	<i>Total: 1</i>
604 Cameron Street, South	138-0042-0296	<i>Other DHR Id #:</i>	
<i>Primary Resource Information: Single Dwelling, Stories 2.00, Style: Vernacular, 1900</i>			
<i>Individual Resource Status:</i>	Single Dwelling	Contributing	<i>Total: 1</i>

605 Cameron Street, South	138-0042-0295	<i>Other DHR Id #:</i>		
<i>Primary Resource Information: Single Dwelling, Stories 2.00, Style: Vernacular, 1870</i>				
<i>Individual Resource Status: Single Dwelling</i>		Contributing	<i>Total:</i>	1
<i>Individual Resource Status: Shed</i>		Non-Contributing	<i>Total:</i>	1
606 Cameron Street, South	138-0042-0297	<i>Other DHR Id #:</i>		
<i>Primary Resource Information: Double House, Stories 2.00, Style: Vernacular, 1860</i>				
<i>Individual Resource Status: Double House</i>		Contributing	<i>Total:</i>	1
607 Cameron Street, South	138-0042-0298	<i>Other DHR Id #:</i>		
<i>Primary Resource Information: Single Dwelling, Stories 2.00, Style: Vernacular, 1860</i>				
<i>Individual Resource Status: Single Dwelling</i>		Contributing	<i>Total:</i>	1
<i>Individual Resource Status: Shed</i>		Non-Contributing	<i>Total:</i>	1
609 Cameron Street, South	138-0042-0299	<i>Other DHR Id #:</i>		
<i>Primary Resource Information: Single Dwelling, Stories 2.00, Style: Italianate, 1870</i>				
<i>Individual Resource Status: Single Dwelling</i>		Contributing	<i>Total:</i>	1
610 Cameron Street, South	138-0042-0300	<i>Other DHR Id #:</i>		
<i>Primary Resource Information: Single Dwelling, Stories 2.00, Style: Italianate, 1900</i>				
<i>Individual Resource Status: Single Dwelling</i>		Contributing	<i>Total:</i>	1
611 Cameron Street, South	138-0042-0301	<i>Other DHR Id #:</i>		
<i>Primary Resource Information: Single Dwelling, Stories 2.50, Style: Craftsman, 1925</i>				
<i>Individual Resource Status: Single Dwelling</i>		Contributing	<i>Total:</i>	1
612 Cameron Street, South	138-0042-0302	<i>Other DHR Id #:</i>		
<i>Primary Resource Information: Single Dwelling, Stories 2.00, Style: Vernacular, 1870</i>				
<i>Individual Resource Status: Single Dwelling</i>		Contributing	<i>Total:</i>	1
614 Cameron Street, South	138-0042-0303	<i>Other DHR Id #:</i>		
<i>Primary Resource Information: Single Dwelling, Stories 2.00, Style: Vernacular, 1900</i>				
<i>Individual Resource Status: Single Dwelling</i>		Contributing	<i>Total:</i>	1
<i>Individual Resource Status: Shed</i>		Non-Contributing	<i>Total:</i>	1
618 Cameron Street, South	138-0042-0304	<i>Other DHR Id #:</i>		
<i>Primary Resource Information: Single Dwelling, Stories 2.00, Style: Federal/Adamesque, 1850</i>				
<i>Individual Resource Status: Single Dwelling</i>		Contributing	<i>Total:</i>	1
619 Cameron Street, South	138-0042-0305	<i>Other DHR Id #:</i>		
<i>Primary Resource Information: Single Dwelling, Stories 2.00, Style: Vernacular, 1870</i>				
<i>Individual Resource Status: Single Dwelling</i>		Contributing	<i>Total:</i>	1
700 Cameron Street, South	138-0042-0473	<i>Other DHR Id #:</i>		
<i>Primary Resource Information: Single Dwelling, Stories 2.00, Style: Other, 1986</i>				
<i>Individual Resource Status: Single Dwelling</i>		Non-Contributing	<i>Total:</i>	1
702 Cameron Street, South	138-0042-0306	<i>Other DHR Id #:</i>		

Primary Resource Information: **Single Dwelling, Stories 2.00, Style: No Discernable Style, 1986**

Individual Resource Status: **Single Dwelling** **Non-Contributing** *Total:* 1

Cecil Street, East

12 Cecil Street, East 138-0042-0309

Other DHR Id #:

Primary Resource Information: **Single Dwelling, Stories 2.50, Style: Colonial Revival, 1925**

Individual Resource Status: **Single Dwelling** **Contributing** *Total:* 1

Individual Resource Status: **Garage** **Non-Contributing** *Total:* 1

13 Cecil Street, East 138-0042-0310

Other DHR Id #:

Primary Resource Information: **Double House, Stories 2.00, Style: Vernacular, 1905**

Individual Resource Status: **Double House** **Contributing** *Total:* 1

14 Cecil Street, East 138-0042-0311

Other DHR Id #:

Primary Resource Information: **Double House, Stories 2.00, Style: Vernacular, 1905**

Individual Resource Status: **Double House** **Contributing** *Total:* 1

21 Cecil Street, East 138-0042-0312

Other DHR Id #:

Primary Resource Information: **Commercial Building, Stories 1.00, Style: Commercial Style, 1955**

Individual Resource Status: **Commercial Building** **Non-Contributing** *Total:* 1

107 Cecil Street, East 138-0042-0314

Other DHR Id #:

Primary Resource Information: **Single Dwelling, Stories 1.00, Style: Vernacular, 1960**

Individual Resource Status: **Single Dwelling** **Contributing** *Total:* 1

108 Cecil Street, East 138-0042-1138

Other DHR Id #:

Primary Resource Information: **Barn, Stories 2.50, Style: Gothic Revival, 1910**

Individual Resource Status: **Barn** **Contributing** *Total:* 1

111 Cecil Street, East 138-0042-0315

Other DHR Id #:

Primary Resource Information: **Single Dwelling, Stories 1.00, Style: Vernacular, 1960**

Individual Resource Status: **Single Dwelling** **Contributing** *Total:* 1

Individual Resource Status: **Shed** **Non-Contributing** *Total:* 1

114 Cecil Street, East 138-0042-0316

Other DHR Id #:

Primary Resource Information: **Single Dwelling, Stories 2.00, Style: Vernacular, 1850**

Individual Resource Status: **Single Dwelling** **Contributing** *Total:* 1

Individual Resource Status: **Shed** **Non-Contributing** *Total:* 1

115 Cecil Street, East 138-0042-0317

Other DHR Id #:

Primary Resource Information: **Single Dwelling, Stories 2.00, Style: Vernacular, 1900**

Individual Resource Status: **Single Dwelling** **Contributing** *Total:* 1

Individual Resource Status: **Shed** **Contributing** *Total:* 1

117 Cecil Street, East 138-0042-0318

Other DHR Id #:

Primary Resource Information: **Single Dwelling, Stories 1.00, Style: Vernacular, 1840**

Individual Resource Status: **Single Dwelling** **Contributing** *Total:* 1

120 Cecil Street, East	138-0042-0319	<i>Other DHR Id #:</i>		
<i>Primary Resource Information: Single Dwelling, Stories 2.00, Style: Vernacular, 1860</i>				
	<i>Individual Resource Status: Single Dwelling</i>	Demolished	<i>Total:</i>	1
	<i>Individual Resource Status: Single Dwelling</i>	Non-Contributing	<i>Total:</i>	1
121 Cecil Street, East	138-0042-0320	<i>Other DHR Id #:</i>		
<i>Primary Resource Information: Single Dwelling, Stories 1.00, Style: Vernacular, 1940</i>				
	<i>Individual Resource Status: Single Dwelling</i>	Contributing	<i>Total:</i>	1
122 Cecil Street, East	138-0042-0321	<i>Other DHR Id #:</i>		
<i>Primary Resource Information: Double House, Stories 2.00, Style: Vernacular, 1915</i>				
	<i>Individual Resource Status: Double House</i>	Contributing	<i>Total:</i>	1
128 Cecil Street, East	138-0042-0322	<i>Other DHR Id #:</i>		
<i>Primary Resource Information: Commercial Building, Stories 2.00, Style: No Discernable Style, 1925</i>				
	<i>Individual Resource Status: Commercial Building</i>	Demolished	<i>Total:</i>	1
	<i>Individual Resource Status: Shed</i>	Demolished	<i>Total:</i>	1

Cecil Street, West

6 Cecil Street, West	138-0042-0323	<i>Other DHR Id #:</i>		
<i>Primary Resource Information: Single Dwelling, Stories 2.50, Style: Colonial Revival, 1930</i>				
	<i>Individual Resource Status: Single Dwelling</i>	Contributing	<i>Total:</i>	1
10 Cecil Street, West	138-0042-0324	<i>Other DHR Id #:</i>		
<i>Primary Resource Information: Double House, Stories 2.50, Style: Colonial Revival, 1930</i>				
	<i>Individual Resource Status: Double House</i>	Contributing	<i>Total:</i>	1
19 Cecil Street, West	138-0042-0326	<i>Other DHR Id #:</i>		
<i>Primary Resource Information: Single Dwelling, Stories 2.00, Style: Vernacular, 1840</i>				
	<i>Individual Resource Status: Single Dwelling</i>	Contributing	<i>Total:</i>	1
21 Cecil Street, West	138-0042-0327	<i>Other DHR Id #:</i>		
<i>Primary Resource Information: Commercial Building, Stories 2.00, Style: Other, 1955</i>				
	<i>Individual Resource Status: Commercial Building</i>	Contributing	<i>Total:</i>	1
22 Cecil Street, West	138-0042-0328	<i>Other DHR Id #:</i>		
<i>Primary Resource Information: Multiple Dwelling, Stories 2.50, Style: Craftsman, 1930</i>				
	<i>Individual Resource Status: Multiple Dwelling</i>	Contributing	<i>Total:</i>	1
106 Cecil Street, West	138-0042-0330	<i>Other DHR Id #:</i>		
<i>Primary Resource Information: Double House, Stories 2.00, Style: Federal/Adamesque, 1820</i>				
	<i>Individual Resource Status: Double House</i>	Contributing	<i>Total:</i>	1
	<i>Individual Resource Status: Shed</i>	Contributing	<i>Total:</i>	1
114 Cecil Street, West	138-0042-0331	<i>Other DHR Id #:</i>		
<i>Primary Resource Information: Multiple Dwelling, Stories 2.00, Style: Other, 1990</i>				

Individual Resource Status: **Multiple Dwelling** **Non-Contributing** *Total:* 1
115 Cecil Street, West 138-0042-0332 *Other DHR Id #:*
Primary Resource Information: **Single Dwelling, Stories 2.00, Style: Colonial Revival, 1935**

Individual Resource Status: **Single Dwelling** **Contributing** *Total:* 1
125 Cecil Street, West 138-0042-0333 *Other DHR Id #:*
Primary Resource Information: **Single Dwelling, Stories 2.00, Style: Colonial Revival, Dutch, 1925**

Individual Resource Status: **Single Dwelling** **Contributing** *Total:* 1

Clark Street

12 Clark Street 138-0042-1112 *Other DHR Id #:*
Primary Resource Information: **Warehouse, Stories 2.00, Style: Other, 1951**

Individual Resource Status: **Warehouse** **Contributing** *Total:* 1

Clifford Street, East

10 Clifford Street, East 138-0042-0335 *Other DHR Id #:*
Primary Resource Information: **Single Dwelling, Stories 2.00, Style: Other, 1925**

Individual Resource Status: **Single Dwelling** **Contributing** *Total:* 1

13 Clifford Street, East 138-0042-0336 *Other DHR Id #:*
Primary Resource Information: **Single Dwelling, Stories 2.00, Style: Colonial Revival, 1910**

Individual Resource Status: **Single Dwelling** **Contributing** *Total:* 1

18 Clifford Street, East 138-0042-0337 *Other DHR Id #:*
Primary Resource Information: **Single Dwelling, Stories 1.50, Style: Colonial Revival, 1915**

Individual Resource Status: **Single Dwelling** **Contributing** *Total:* 1

Individual Resource Status: **Garage** **Contributing** *Total:* 1

26 Clifford Street, East 138-0042-0338 *Other DHR Id #:*
Primary Resource Information: **Single Dwelling, Stories 2.50, Style: Colonial Revival, 1925**

Individual Resource Status: **Single Dwelling** **Contributing** *Total:* 1

28 Clifford Street, East 138-0042-1130 *Other DHR Id #:*
Primary Resource Information: **Single Dwelling, Stories 2.50, Style: Colonial Revival, 1925**

Individual Resource Status: **Single Dwelling** **Contributing** *Total:* 1

30 Clifford Street, East 138-0042-1131 *Other DHR Id #:*
Primary Resource Information: **Single Dwelling, Stories 2.50, Style: Colonial Revival, 1925**

Individual Resource Status: **Single Dwelling** **Contributing** *Total:* 1

32 Clifford Street, East 138-0042-1132 *Other DHR Id #:*
Primary Resource Information: **Single Dwelling, Stories 2.50, Style: Colonial Revival, 1925**

Individual Resource Status: **Single Dwelling** **Contributing** *Total:* 1

109 Clifford Street, East	138-0042-0339	<i>Other DHR Id #:</i>		
<i>Primary Resource Information: Single Dwelling, Stories 2.00, Style: Vernacular, 1870</i>				
	<i>Individual Resource Status: Single Dwelling</i>	Contributing	<i>Total:</i>	1
	<i>Individual Resource Status: Shed</i>	Non-Contributing	<i>Total:</i>	1
110 Clifford Street, East	138-0042-0340	<i>Other DHR Id #:</i>		
<i>Primary Resource Information: Single Dwelling, Stories 1.50, Style: Colonial Revival, Cape Cod, 1950</i>				
	<i>Individual Resource Status: Single Dwelling</i>	Contributing	<i>Total:</i>	1
111 Clifford Street, East	138-0042-0341	<i>Other DHR Id #:</i>		
<i>Primary Resource Information: Single Dwelling, Stories 2.00, Style: Other, 1870</i>				
	<i>Individual Resource Status: Single Dwelling</i>	Contributing	<i>Total:</i>	1
112 Clifford Street, East	138-0042-0342	<i>Other DHR Id #:</i>		
<i>Primary Resource Information: Single Dwelling, Stories 1.50, Style: Craftsman, 1925</i>				
	<i>Individual Resource Status: Single Dwelling</i>	Contributing	<i>Total:</i>	1
115 Clifford Street, East	138-0042-0343	<i>Other DHR Id #:</i>		
<i>Primary Resource Information: Single Dwelling, Stories 1.50, Style: Vernacular, 1850</i>				
	<i>Individual Resource Status: Single Dwelling</i>	Contributing	<i>Total:</i>	1
116 Clifford Street, East	138-0042-0344	<i>Other DHR Id #:</i>		
<i>Primary Resource Information: Single Dwelling, Stories 1.50, Style: Vernacular, 1830</i>				
	<i>Individual Resource Status: Single Dwelling</i>	Contributing	<i>Total:</i>	1
118 Clifford Street, East	138-0042-0345	<i>Other DHR Id #:</i>		
<i>Primary Resource Information: Single Dwelling, Stories 2.50, Style: Craftsman, 1925</i>				
	<i>Individual Resource Status: Single Dwelling</i>	Contributing	<i>Total:</i>	1
	<i>Individual Resource Status: Shed</i>	Non-Contributing	<i>Total:</i>	1
	<i>Individual Resource Status: Other</i>	Non-Contributing	<i>Total:</i>	1
119 Clifford Street, East	138-0042-0346	<i>Other DHR Id #:</i>		
<i>Primary Resource Information: Single Dwelling, Stories 1.50, Style: Vernacular, 1850</i>				
	<i>Individual Resource Status: Single Dwelling</i>	Contributing	<i>Total:</i>	1
	<i>Individual Resource Status: Shed</i>	Contributing	<i>Total:</i>	2
120 Clifford Street, East	138-0042-0347	<i>Other DHR Id #:</i>		
<i>Primary Resource Information: Single Dwelling, Stories 2.00, Style: Vernacular, 1874</i>				
	<i>Individual Resource Status: Single Dwelling</i>	Contributing	<i>Total:</i>	1
	<i>Individual Resource Status: Smoke/Meat House</i>	Contributing	<i>Total:</i>	1
123 Clifford Street, East	138-0042-0348	<i>Other DHR Id #:</i>		
<i>Primary Resource Information: Single Dwelling, Stories 2.00, Style: Federal/Adamesque, 1840</i>				
	<i>Individual Resource Status: Single Dwelling</i>	Contributing	<i>Total:</i>	1
124 Clifford Street, East	138-0042-0349	<i>Other DHR Id #:</i>		
<i>Primary Resource Information: Single Dwelling, Stories 2.50, Style: Colonial Revival, 1913</i>				
	<i>Individual Resource Status: Single Dwelling</i>	Contributing	<i>Total:</i>	1

	<i>Individual Resource Status:</i> Barn	Contributing	<i>Total:</i>	1
	<i>Individual Resource Status:</i> Carriage House	Contributing	<i>Total:</i>	1
125 Clifford Street, East	138-0042-0350	<i>Other DHR Id #:</i>		
	<i>Primary Resource Information:</i> Single Dwelling, Stories 2.00, Style: Vernacular, 1840			
	<i>Individual Resource Status:</i> Single Dwelling	Contributing	<i>Total:</i>	1
	<i>Individual Resource Status:</i> Shed	Contributing	<i>Total:</i>	1
204 Clifford Street, East	138-0042-0351	<i>Other DHR Id #:</i>		
	<i>Primary Resource Information:</i> Single Dwelling, Stories 2.00, Style: Other, 1897			
	<i>Individual Resource Status:</i> Multiple Dwelling	Contributing	<i>Total:</i>	1
211 Clifford Street, East	138-0042-0352	<i>Other DHR Id #:</i>		
	<i>Primary Resource Information:</i> Single Dwelling, Stories 2.00, Style: Vernacular, 1915			
	<i>Individual Resource Status:</i> Single Dwelling	Contributing	<i>Total:</i>	1
213 Clifford Street, East	138-0042-0353	<i>Other DHR Id #:</i>		
	<i>Primary Resource Information:</i> Double House, Stories 2.00, Style: Vernacular, 1915			
	<i>Individual Resource Status:</i> Double House	Contributing	<i>Total:</i>	1

Clifford Street, West

8 Clifford Street, West	138-0042-0354	<i>Other DHR Id #:</i>		
	<i>Primary Resource Information:</i> Single Dwelling, Stories 2.50, Style: Colonial Revival, 1920			
	<i>Individual Resource Status:</i> Single Dwelling	Contributing	<i>Total:</i>	1
9 Clifford Street, West	138-0042-0357	<i>Other DHR Id #:</i>		
	<i>Primary Resource Information:</i> Double House, Stories 2.00, Style: Colonial Revival, 1900			
	<i>Individual Resource Status:</i> Double House	Contributing	<i>Total:</i>	1
10 Clifford Street, West	138-0042-0355	<i>Other DHR Id #:</i>		
	<i>Primary Resource Information:</i> Single Dwelling, Stories 2.50, Style: Colonial Revival, 1920			
	<i>Individual Resource Status:</i> Single Dwelling	Contributing	<i>Total:</i>	1
12 Clifford Street, West	138-0042-0356	<i>Other DHR Id #:</i>		
	<i>Primary Resource Information:</i> Single Dwelling, Stories 2.50, Style: Colonial Revival, 1915			
	<i>Individual Resource Status:</i> Single Dwelling	Contributing	<i>Total:</i>	1
16 Clifford Street, West	138-0042-0360	<i>Other DHR Id #:</i>		
	<i>Primary Resource Information:</i> Single Dwelling, Stories 2.00, Style: Vernacular, 1890			
	<i>Individual Resource Status:</i> Single Dwelling	Contributing	<i>Total:</i>	1
	<i>Individual Resource Status:</i> Shed	Non-Contributing	<i>Total:</i>	1
18 Clifford Street, West	138-0042-0361	<i>Other DHR Id #:</i>		
	<i>Primary Resource Information:</i> Single Dwelling, Stories 2.00, Style: Vernacular, 1880			
	<i>Individual Resource Status:</i> Single Dwelling	Contributing	<i>Total:</i>	1
20 Clifford Street, West	138-0042-0362	<i>Other DHR Id #:</i>		
	<i>Primary Resource Information:</i> Single Dwelling, Stories 2.00, Style: Colonial Revival, 1920			

	<i>Individual Resource Status:</i> Single Dwelling	Contributing	<i>Total:</i>	1
	<i>Individual Resource Status:</i> Shed	Non-Contributing	<i>Total:</i>	1
108 Clifford Street, West	138-0042-0363	<i>Other DHR Id #:</i>		
	<i>Primary Resource Information:</i> Multiple Dwelling, Stories 2.50, Style: Colonial Revival, 1950			
	<i>Individual Resource Status:</i> Multiple Dwelling	Contributing	<i>Total:</i>	1
111 Clifford Street, West	138-0042-0364	<i>Other DHR Id #:</i>		
	<i>Primary Resource Information:</i> Single Dwelling, Stories 2.50, Style: Colonial Revival, 1925			
	<i>Individual Resource Status:</i> Single Dwelling	Contributing	<i>Total:</i>	1
	<i>Individual Resource Status:</i> Garage	Contributing	<i>Total:</i>	1
112 Clifford Street, West	138-0042-0365	<i>Other DHR Id #:</i>		
	<i>Primary Resource Information:</i> Single Dwelling, Stories 2.00, Style: Other, 1900			
	<i>Individual Resource Status:</i> Single Dwelling	Contributing	<i>Total:</i>	1
	<i>Individual Resource Status:</i> Garage	Contributing	<i>Total:</i>	1
115 Clifford Street, West	138-0042-0366	<i>Other DHR Id #:</i>		
	<i>Primary Resource Information:</i> Single Dwelling, Stories 2.00, Style: Colonial Revival, 1910			
	<i>Individual Resource Status:</i> Single Dwelling	Contributing	<i>Total:</i>	1
Cork Street, East				
6 Cork Street, East	138-0042-0367	<i>Other DHR Id #:</i>		
	<i>Primary Resource Information:</i> Single Dwelling, Stories 2.00, Style: Other, 9999			
	<i>Individual Resource Status:</i> Single Dwelling	Demolished	<i>Total:</i>	1
12 Cork Street, East	138-0042-0369	<i>Other DHR Id #:</i>		
	<i>Primary Resource Information:</i> Fire Station, Stories 2.00, Style: Romanesque Revival/Richardsonian, 1892			
	<i>Individual Resource Status:</i> Fire Station	Contributing	<i>Total:</i>	1
15 Cork Street, East	138-0042-0370	<i>Other DHR Id #:</i>		
	<i>Primary Resource Information:</i> Single Dwelling, Stories 0.00, Style: Other, 1850			
	<i>Individual Resource Status:</i> Single Dwelling	Demolished	<i>Total:</i>	1
114 Cork Street, East	138-0042-0372	<i>Other DHR Id #:</i>		
	<i>Primary Resource Information:</i> Double House, Stories 2.00, Style: Vernacular, 1900			
	<i>Individual Resource Status:</i> Double House	Contributing	<i>Total:</i>	1
117 Cork Street, East	138-0015	<i>Other DHR Id #:</i> 138-0042-1074		
	<i>Primary Resource Information:</i> Church/Chapel, Stories 2.00, Style: Gothic Revival, 1893			
	<i>Individual Resource Status:</i> Church/Chapel	Contributing	<i>Total:</i>	1
118 Cork Street, East	138-0042-0374	<i>Other DHR Id #:</i>		
	<i>Primary Resource Information:</i> Single Dwelling, Stories 2.00, Style: Other, 1930			
	<i>Individual Resource Status:</i> Single Dwelling	Contributing	<i>Total:</i>	1
118.5 Cork Street, East	138-0042-0375	<i>Other DHR Id #:</i>		
	<i>Primary Resource Information:</i> Single Dwelling, Stories 2.00, Style: Vernacular, 1930			

	<i>Individual Resource Status:</i> Single Dwelling	Contributing	<i>Total:</i> 1
120 Cork Street, East	138-0042-0376	<i>Other DHR Id #:</i>	
	<i>Primary Resource Information:</i> Single Dwelling, Stories 2.00, Style: Federal/Adamesque, 1840		
	<i>Individual Resource Status:</i> Single Dwelling	Contributing	<i>Total:</i> 1
123 Cork Street, East	138-0042-0377	<i>Other DHR Id #:</i>	
	<i>Primary Resource Information:</i> Single Dwelling, Stories 2.00, Style: Federal/Adamesque, 1840		
	<i>Individual Resource Status:</i> Single Dwelling	Contributing	<i>Total:</i> 1
	<i>Individual Resource Status:</i> Shed	Contributing	<i>Total:</i> 1
124 Cork Street, East	138-0042-0378	<i>Other DHR Id #:</i>	
	<i>Primary Resource Information:</i> Single Dwelling, Stories 2.00, Style: Federal/Adamesque, 1840		
	<i>Individual Resource Status:</i> Single Dwelling	Contributing	<i>Total:</i> 1
124.5 Cork Street, East	138-0042-0379	<i>Other DHR Id #:</i>	
	<i>Primary Resource Information:</i> Single Dwelling, Stories 2.00, Style: Other, 1925		
	<i>Individual Resource Status:</i> Single Dwelling	Contributing	<i>Total:</i> 1
126 Cork Street, East	138-0042-0380	<i>Other DHR Id #:</i>	
	<i>Primary Resource Information:</i> Single Dwelling, Stories 2.00, Style: Italianate, 1905		
	<i>Individual Resource Status:</i> Single Dwelling	Contributing	<i>Total:</i> 1
128 Cork Street, East	138-0042-1123	<i>Other DHR Id #:</i>	
	<i>Primary Resource Information:</i> Single Dwelling, Stories 2.00, Style: Italianate, 1905		
	<i>Individual Resource Status:</i> Single Dwelling	Contributing	<i>Total:</i> 1
129 Cork Street, East	138-0042-0381	<i>Other DHR Id #:</i>	
	<i>Primary Resource Information:</i> Single Dwelling, Stories 2.00, Style: Colonial Revival, Dutch, 1920		
	<i>Individual Resource Status:</i> Single Dwelling	Non-Contributing	<i>Total:</i> 1
130 Cork Street, East	138-0042-0382	<i>Other DHR Id #:</i>	
	<i>Primary Resource Information:</i> Commercial Building, Stories 1.00, Style: Other, 1950		
	<i>Individual Resource Status:</i> Commercial Building	Contributing	<i>Total:</i> 1
131 Cork Street, East	138-0042-0383	<i>Other DHR Id #:</i>	
	<i>Primary Resource Information:</i> Single Dwelling, Stories 2.00, Style: Colonial Revival, 1925		
	<i>Individual Resource Status:</i> Single Dwelling	Contributing	<i>Total:</i> 1
132 Cork Street, East	138-0042-0384	<i>Other DHR Id #:</i>	
	<i>Primary Resource Information:</i> Single Dwelling, Stories 2.50, Style: Vernacular, 1840		
	<i>Individual Resource Status:</i> Single Dwelling	Contributing	<i>Total:</i> 1
202 Cork Street, East	138-0042-0385	<i>Other DHR Id #:</i>	
	<i>Primary Resource Information:</i> Service Station, Stories 1.00, Style: No Discernable Style, 1959		
	<i>Individual Resource Status:</i> Service Station	Contributing	<i>Total:</i> 1
	<i>Individual Resource Status:</i> Other	Non-Contributing	<i>Total:</i> 1

212 Cork Street, East 138-0042-0386 *Other DHR Id #:*
Primary Resource Information: Commercial Building, Stories 1.00, Style: Other, 1964

<i>Individual Resource Status:</i> Commercial Building	Non-Contributing	<i>Total:</i>	1
---	-------------------------	---------------	---

220 Cork Street, East 138-0042-0387 *Other DHR Id #:*
Primary Resource Information: Commercial Building, Stories 1.00, Style: Other, 1980

<i>Individual Resource Status:</i> Commercial Building	Non-Contributing	<i>Total:</i>	1
---	-------------------------	---------------	---

Cork Street, West

6 Cork Street, West 138-0042-0389 *Other DHR Id #:*
Primary Resource Information: Double House, Stories 2.00, Style: Federal/Adamesque, 1830

<i>Individual Resource Status:</i> Double House	Contributing	<i>Total:</i>	1
--	---------------------	---------------	---

10 Cork Street, West 138-0042-1150 *Other DHR Id #:*
Primary Resource Information: Restaurant, Stories 2.00, Style: Other, 1994

<i>Individual Resource Status:</i> Restaurant	Non-Contributing	<i>Total:</i>	1
<i>Individual Resource Status:</i> Commercial Building	Demolished	<i>Total:</i>	1

16 Cork Street, West 138-0042-0391 *Other DHR Id #:*
Primary Resource Information: Commercial Building, Stories 1.00, Style: No Discernable Style, 1926

<i>Individual Resource Status:</i> Commercial Building	Demolished	<i>Total:</i>	1
<i>Individual Resource Status:</i> Restaurant	Non-Contributing	<i>Total:</i>	1

19 Cork Street, West 138-0042-0392 *Other DHR Id #:*
Primary Resource Information: Commercial Building, Stories 3.00, Style: Other, 1948

<i>Individual Resource Status:</i> Commercial Building	Contributing	<i>Total:</i>	1
---	---------------------	---------------	---

30 Cork Street, West 138-0003 *Other DHR Id #: 138-0042-1063*
Primary Resource Information: Church/Chapel, Stories 2.00, Style: Classical Revival, 1924

<i>Individual Resource Status:</i> Church/Chapel	Contributing	<i>Total:</i>	1
---	---------------------	---------------	---

32 Cork Street, West 138-0025 *Other DHR Id #: 138-0042-1083*
Primary Resource Information: Single Dwelling, Stories 1.00, Style: Vernacular, 1755

<i>Individual Resource Status:</i> Single Dwelling	Contributing	<i>Total:</i>	1
<i>Individual Resource Status:</i> Other	Contributing	<i>Total:</i>	2
<i>Individual Resource Status:</i> Monument/Marker	Non-Contributing	<i>Total:</i>	1
<i>Individual Resource Status:</i> Shed	Non-Contributing	<i>Total:</i>	1

104 Cork Street, West 138-0042-0394 *Other DHR Id #:*
Primary Resource Information: Single Dwelling, Stories 1.50, Style: Vernacular, 1875

<i>Individual Resource Status:</i> Single Dwelling	Contributing	<i>Total:</i>	1
---	---------------------	---------------	---

108 Cork Street, West 138-0042-0395 *Other DHR Id #:*
Primary Resource Information: Single Dwelling, Stories 2.00, Style: Federal/Adamesque, 1825

<i>Individual Resource Status:</i> Single Dwelling	Contributing	<i>Total:</i>	1
---	---------------------	---------------	---

109 Cork Street, West 138-0042-0396 *Other DHR Id #:*

Primary Resource Information: **Single Dwelling, Stories 1.00, Style: Other, 1925**

Individual Resource Status: **Single Dwelling** **Contributing** *Total:* 1

110 Cork Street, West 138-0042-0397

Other DHR Id #:

Primary Resource Information: **Office/Office Building., Stories 1.00, Style: Colonial Revival, 1969**

Individual Resource Status: **Office/Office Building.** **Non-Contributing** *Total:* 1

111 Cork Street, West 138-0042-0398

Other DHR Id #:

Primary Resource Information: **Double House, Stories 2.50, Style: Victorian, Queen Anne, 1915**

Individual Resource Status: **Double House** **Contributing** *Total:* 1

117 Cork Street, West 138-0042-0399

Other DHR Id #:

Primary Resource Information: **Double House, Stories 2.50, Style: Colonial Revival, 1930**

Individual Resource Status: **Double House** **Contributing** *Total:* 1

120 Cork Street, West 138-0042-0400

Other DHR Id #:

Primary Resource Information: **Single Dwelling, Stories 2.00, Style: Italianate, 1891**

Individual Resource Status: **Single Dwelling** **Contributing** *Total:* 1

122 Cork Street, West 138-0042-0401

Other DHR Id #:

Primary Resource Information: **Single Dwelling, Stories 2.00, Style: Federal/Adamesque, 1850**

Individual Resource Status: **Single Dwelling** **Contributing** *Total:* 1

126 Cork Street, West 138-0042-0402

Other DHR Id #:

Primary Resource Information: **Single Dwelling, Stories 2.00, Style: Federal/Adamesque, 1850**

Individual Resource Status: **Single Dwelling** **Contributing** *Total:* 1

214 Cork Street, West 138-0042-0403

Other DHR Id #:

Primary Resource Information: **Single Dwelling, Stories 2.00, Style: Vernacular, 1795**

Individual Resource Status: **Single Dwelling** **Contributing** *Total:* 1

215 Cork Street, West 138-0042-0404

Other DHR Id #:

Primary Resource Information: **Single Dwelling, Stories 2.00, Style: Federal/Adamesque, 1810**

Individual Resource Status: **Single Dwelling** **Contributing** *Total:* 1

Court Square

9 Court Square 138-0042-0405

Other DHR Id #:

Primary Resource Information: **Commercial Building, Stories 2.00, Style: Other, 1850**

Individual Resource Status: **Office/Office Building.** **Contributing** *Total:* 1

17 Court Square 138-0042-0406

Other DHR Id #:

Primary Resource Information: **Office/Office Building., Stories 0.00, Style: Federal/Adamesque, 1840**

Individual Resource Status: **Office/Office Building.** **Contributing** *Total:* 1

23 Court Square 138-0042-0407

Other DHR Id #:

Primary Resource Information: **Office/Office Building., Stories 2.00, Style: Federal/Adamesque, 1832**

Individual Resource Status: **Office/Office Building.** **Contributing** *Total:* 1

East Lane, South

100 East Lane, South 138-0042-0412 *Other DHR Id #:*
Primary Resource Information: **Foundation, Stories 0.00, Style: No Discernable Style, 1820**

Individual Resource Status: **Single Dwelling** **Demolished** *Total:* 1
Individual Resource Status: **Foundation** **Non-Contributing** *Total:* 1

101 East Lane, South 138-0042-1121 *Other DHR Id #:*
Primary Resource Information: **Single Dwelling, Stories 1.00, Style: Other, 1950**

Individual Resource Status: **Single Dwelling** **Contributing** *Total:* 1

103 East Lane, South 138-0042-0409 *Other DHR Id #:*
Primary Resource Information: **Garage, Stories 1.00, Style: No Discernable Style, 1925**

Individual Resource Status: **Garage** **Contributing** *Total:* 1

111 East Lane, South 138-0042-0410 *Other DHR Id #:*
Primary Resource Information: **Shed, Stories 1.00, Style: No Discernable Style, 1975**

Individual Resource Status: **Shed** **Non-Contributing** *Total:* 1
Individual Resource Status: **Foundation** **Non-Contributing** *Total:* 2

119 East Lane, South 138-0042-0411 *Other DHR Id #:*
Primary Resource Information: **Single Dwelling, Stories 2.00, Style: Federal/Adamesque, 1850**

Individual Resource Status: **Single Dwelling** **Contributing** *Total:* 1

Fairfax Lane, East

50 Fairfax Lane, East 138-0042-0635 *Other DHR Id #:*
Primary Resource Information: **Parking Garage, Stories 2.00, Style: Other, 1990**

Individual Resource Status: **Parking Garage** **Non-Contributing** *Total:* 1

101 Fairfax Lane, East 138-0042-1114 *Other DHR Id #:*
Primary Resource Information: **Storage, Stories 2.00, Style: Vernacular, 1910**

Individual Resource Status: **Storage** **Contributing** *Total:* 1
Individual Resource Status: **Warehouse** **Contributing** *Total:* 1
Individual Resource Status: **Barn** **Contributing** *Total:* 1

110 Fairfax Lane, East 138-0042-1113 *Other DHR Id #:*
Primary Resource Information: **Mill, Stories 2.50, Style: Other, 1912**

Individual Resource Status: **Office/Office Building.** **Contributing** *Total:* 1
Individual Resource Status: **Mill** **Contributing** *Total:* 1

Fairfax Lane, West

118 Fairfax Lane, West 138-0042-0413 *Other DHR Id #:*
Primary Resource Information: **Single Dwelling, Stories 1.50, Style: Craftsman, 1925**

Individual Resource Status: **Single Dwelling** **Contributing** *Total:* 1

120 Fairfax Lane, West	138-0042-0414	<i>Other DHR Id #:</i>		
<i>Primary Resource Information: Single Dwelling, Stories 1.50, Style: Craftsman, 1925</i>				
<i>Individual Resource Status:</i>	Single Dwelling	Contributing	<i>Total:</i>	1
<i>Individual Resource Status:</i>	Carport	Non-Contributing	<i>Total:</i>	1
123 Fairfax Lane, West	138-0042-0415	<i>Other DHR Id #:</i>		
<i>Primary Resource Information: Single Dwelling, Stories 1.00, Style: Colonial Revival, 1955</i>				
<i>Individual Resource Status:</i>	Single Dwelling	Contributing	<i>Total:</i>	1
124 Fairfax Lane, West	138-0042-0416	<i>Other DHR Id #:</i>		
<i>Primary Resource Information: Single Dwelling, Stories 2.50, Style: Colonial Revival, 1925</i>				
<i>Individual Resource Status:</i>	Single Dwelling	Contributing	<i>Total:</i>	1
<i>Individual Resource Status:</i>	Garage	Contributing	<i>Total:</i>	1
127 Fairfax Lane, West	138-0042-0417	<i>Other DHR Id #:</i>		
<i>Primary Resource Information: Single Dwelling, Stories 1.00, Style: Colonial Revival, 1956</i>				
<i>Individual Resource Status:</i>	Single Dwelling	Contributing	<i>Total:</i>	1
131 Fairfax Lane, West	138-0042-0418	<i>Other DHR Id #:</i>		
<i>Primary Resource Information: Single Dwelling, Stories 1.00, Style: Colonial Revival, 1956</i>				
<i>Individual Resource Status:</i>	Single Dwelling	Contributing	<i>Total:</i>	1
134 Fairfax Lane, West	138-0042-0419	<i>Other DHR Id #:</i>		
<i>Primary Resource Information: Single Dwelling, Stories 1.00, Style: Other, 1960</i>				
<i>Individual Resource Status:</i>	Single Dwelling	Contributing	<i>Total:</i>	1
200 Fairfax Lane, West	138-0042-0420	<i>Other DHR Id #:</i>		
<i>Primary Resource Information: Single Dwelling, Stories 2.00, Style: Tudor Revival, 1928</i>				
<i>Individual Resource Status:</i>	Single Dwelling	Contributing	<i>Total:</i>	1
<i>Individual Resource Status:</i>	Shed	Non-Contributing	<i>Total:</i>	1

Fairmont Avenue

201 Fairmont Avenue	138-0042-0422	<i>Other DHR Id #:</i>		
<i>Primary Resource Information: Single Dwelling, Stories 2.00, Style: Colonial Revival, 1935</i>				
<i>Individual Resource Status:</i>	Single Dwelling	Contributing	<i>Total:</i>	1
205 Fairmont Avenue	138-0042-0423	<i>Other DHR Id #:</i>		
<i>Primary Resource Information: Single Dwelling, Stories 2.50, Style: Colonial Revival, Dutch, 1903</i>				
<i>Individual Resource Status:</i>	Single Dwelling	Contributing	<i>Total:</i>	1
<i>Individual Resource Status:</i>	Garage	Contributing	<i>Total:</i>	1
<i>Individual Resource Status:</i>	Shed	Contributing	<i>Total:</i>	1
208 Fairmont Avenue	138-0042-0424	<i>Other DHR Id #:</i>		
<i>Primary Resource Information: Single Dwelling, Stories 2.50, Style: Colonial Revival, 1925</i>				
<i>Individual Resource Status:</i>	Single Dwelling	Contributing	<i>Total:</i>	1
<i>Individual Resource Status:</i>	Other	Non-Contributing	<i>Total:</i>	1

209 Fairmont Avenue	138-0042-0425	<i>Other DHR Id #:</i>	
<i>Primary Resource Information: Single Dwelling, Stories 2.50, Style: Greek Revival, 1860</i>			
<i>Individual Resource Status:</i>	Single Dwelling	Contributing	<i>Total: 1</i>
<i>Individual Resource Status:</i>	Garage	Contributing	<i>Total: 1</i>
<i>Individual Resource Status:</i>	Shed	Contributing	<i>Total: 1</i>
216 Fairmont Avenue	138-0042-0426	<i>Other DHR Id #:</i>	
<i>Primary Resource Information: Single Dwelling, Stories 2.00, Style: Colonial Revival, 1925</i>			
<i>Individual Resource Status:</i>	Single Dwelling	Contributing	<i>Total: 1</i>
303 Fairmont Avenue	138-0042-0427	<i>Other DHR Id #:</i>	
<i>Primary Resource Information: Single Dwelling, Stories 2.50, Style: Italian Renaissance Revival, 1875</i>			
<i>Individual Resource Status:</i>	Single Dwelling	Contributing	<i>Total: 1</i>
<i>Individual Resource Status:</i>	Garage	Contributing	<i>Total: 1</i>
311 Fairmont Avenue	138-0042-0428	<i>Other DHR Id #:</i>	
<i>Primary Resource Information: Single Dwelling, Stories 2.00, Style: Georgian, 1809</i>			
<i>Individual Resource Status:</i>	Single Dwelling	Contributing	<i>Total: 1</i>
<i>Individual Resource Status:</i>	Garage	Contributing	<i>Total: 1</i>
317 Fairmont Avenue	138-0042-0429	<i>Other DHR Id #:</i>	
<i>Primary Resource Information: Single Dwelling, Stories 2.50, Style: Victorian, Queen Anne, 1897</i>			
<i>Individual Resource Status:</i>	Single Dwelling	Contributing	<i>Total: 1</i>
<i>Individual Resource Status:</i>	Shed	Contributing	<i>Total: 1</i>
<i>Individual Resource Status:</i>	Garage	Contributing	<i>Total: 1</i>
319 Fairmont Avenue	138-0042-0430	<i>Other DHR Id #:</i>	
<i>Primary Resource Information: Single Dwelling, Stories 2.50, Style: Victorian, Queen Anne, 1890</i>			
<i>Individual Resource Status:</i>	Single Dwelling	Contributing	<i>Total: 1</i>
323 Fairmont Avenue	138-0042-0431	<i>Other DHR Id #:</i>	
<i>Primary Resource Information: Single Dwelling, Stories 2.50, Style: Colonial Revival, 1895</i>			
<i>Individual Resource Status:</i>	Single Dwelling	Contributing	<i>Total: 1</i>
<i>Individual Resource Status:</i>	Garage	Non-Contributing	<i>Total: 1</i>
342 Fairmont Avenue	138-0042-0432	<i>Other DHR Id #:</i>	
<i>Primary Resource Information: Single Dwelling, Stories 3.00, Style: Greek Revival, 1870</i>			
<i>Individual Resource Status:</i>	Single Dwelling	Contributing	<i>Total: 1</i>
<i>Individual Resource Status:</i>	Apartment Building	Non-Contributing	<i>Total: 4</i>
403 Fairmont Avenue	138-0042-0433	<i>Other DHR Id #:</i>	
<i>Primary Resource Information: Single Dwelling, Stories 2.50, Style: Victorian, Queen Anne, 1900</i>			
<i>Individual Resource Status:</i>	Single Dwelling	Contributing	<i>Total: 1</i>
405 Fairmont Avenue	138-0042-0434	<i>Other DHR Id #:</i>	
<i>Primary Resource Information: Single Dwelling, Stories 2.00, Style: Other, 1885</i>			
<i>Individual Resource Status:</i>	Single Dwelling	Contributing	<i>Total: 1</i>
<i>Individual Resource Status:</i>	Garage	Contributing	<i>Total: 1</i>

408 Fairmont Avenue	138-0042-0435	<i>Other DHR Id #:</i>	
<i>Primary Resource Information: Single Dwelling, Stories 2.00, Style: Colonial Revival, 1900</i>			
<i>Individual Resource Status:</i>	Single Dwelling	Contributing	<i>Total: 1</i>
<i>Individual Resource Status:</i>	Shed	Non-Contributing	<i>Total: 1</i>
409 Fairmont Avenue	138-0042-0436	<i>Other DHR Id #:</i>	
<i>Primary Resource Information: Single Dwelling, Stories 2.50, Style: Colonial Revival, 1900</i>			
<i>Individual Resource Status:</i>	Single Dwelling	Contributing	<i>Total: 1</i>
413 Fairmont Avenue	138-0042-0437	<i>Other DHR Id #:</i>	
<i>Primary Resource Information: Single Dwelling, Stories 2.00, Style: Italianate, 1880</i>			
<i>Individual Resource Status:</i>	Single Dwelling	Contributing	<i>Total: 1</i>
<i>Individual Resource Status:</i>	Garage	Contributing	<i>Total: 1</i>
<i>Individual Resource Status:</i>	Carport	Non-Contributing	<i>Total: 1</i>
414 Fairmont Avenue	138-0042-0438	<i>Other DHR Id #:</i>	
<i>Primary Resource Information: Single Dwelling, Stories 2.00, Style: Italianate, 1900</i>			
<i>Individual Resource Status:</i>	Single Dwelling	Contributing	<i>Total: 1</i>
417 Fairmont Avenue	138-0042-0439	<i>Other DHR Id #:</i>	
<i>Primary Resource Information: Single Dwelling, Stories 2.00, Style: Italianate, 1885</i>			
<i>Individual Resource Status:</i>	Single Dwelling	Contributing	<i>Total: 1</i>
418 Fairmont Avenue	138-0042-0440	<i>Other DHR Id #:</i>	
<i>Primary Resource Information: Single Dwelling, Stories 2.00, Style: Italianate, 1900</i>			
<i>Individual Resource Status:</i>	Single Dwelling	Contributing	<i>Total: 1</i>
422 Fairmont Avenue	138-0042-0441	<i>Other DHR Id #:</i>	
<i>Primary Resource Information: Single Dwelling, Stories 2.00, Style: Italianate, 1884</i>			
<i>Individual Resource Status:</i>	Single Dwelling	Contributing	<i>Total: 1</i>
<i>Individual Resource Status:</i>	Garage	Contributing	<i>Total: 1</i>
423 Fairmont Avenue	138-0042-0442	<i>Other DHR Id #:</i>	
<i>Primary Resource Information: Single Dwelling, Stories 2.00, Style: Italianate, 1885</i>			
<i>Individual Resource Status:</i>	Single Dwelling	Contributing	<i>Total: 1</i>
<i>Individual Resource Status:</i>	Garage	Non-Contributing	<i>Total: 1</i>
<i>Individual Resource Status:</i>	Shed	Non-Contributing	<i>Total: 1</i>
424 Fairmont Avenue	138-0042-0443	<i>Other DHR Id #:</i>	
<i>Primary Resource Information: Single Dwelling, Stories 2.00, Style: Victorian, Queen Anne, 1900</i>			
<i>Individual Resource Status:</i>	Single Dwelling	Contributing	<i>Total: 1</i>
<i>Individual Resource Status:</i>	Shed	Non-Contributing	<i>Total: 1</i>
429 Fairmont Avenue	138-0042-0444	<i>Other DHR Id #:</i>	
<i>Primary Resource Information: Single Dwelling, Stories 1.50, Style: Other, 1948</i>			
<i>Individual Resource Status:</i>	Single Dwelling	Contributing	<i>Total: 1</i>
430 Fairmont Avenue	138-0042-0445	<i>Other DHR Id #:</i>	
<i>Primary Resource Information: Single Dwelling, Stories 2.50, Style: Colonial Revival, 1910</i>			

	<i>Individual Resource Status:</i> Single Dwelling	Contributing	<i>Total:</i>	1
	<i>Individual Resource Status:</i> Garage	Non-Contributing	<i>Total:</i>	1
	<i>Individual Resource Status:</i> Other	Non-Contributing	<i>Total:</i>	1
431 Fairmont Avenue	138-0042-0446	<i>Other DHR Id #:</i>		
	<i>Primary Resource Information:</i> Single Dwelling, Stories 1.50, Style: Colonial Revival, Dutch, 1935			
	<i>Individual Resource Status:</i> Single Dwelling	Contributing	<i>Total:</i>	1
	<i>Individual Resource Status:</i> Garage	Contributing	<i>Total:</i>	1
432 Fairmont Avenue	138-0042-0447	<i>Other DHR Id #:</i>		
	<i>Primary Resource Information:</i> Single Dwelling, Stories 2.00, Style: Italianate, 1890			
	<i>Individual Resource Status:</i> Single Dwelling	Contributing	<i>Total:</i>	1
	<i>Individual Resource Status:</i> Garage	Contributing	<i>Total:</i>	1
	<i>Individual Resource Status:</i> Other	Non-Contributing	<i>Total:</i>	1
434 Fairmont Avenue	138-0042-0448	<i>Other DHR Id #:</i>		
	<i>Primary Resource Information:</i> Single Dwelling, Stories 2.00, Style: Victorian, Queen Anne, 1910			
	<i>Individual Resource Status:</i> Single Dwelling	Contributing	<i>Total:</i>	1
	<i>Individual Resource Status:</i> Secondary Dwelling	Non-Contributing	<i>Total:</i>	1
435 Fairmont Avenue	138-0042-0449	<i>Other DHR Id #:</i>		
	<i>Primary Resource Information:</i> Single Dwelling, Stories 1.50, Style: Minimal Traditional, 1951			
	<i>Individual Resource Status:</i> Single Dwelling	Contributing	<i>Total:</i>	1
	<i>Individual Resource Status:</i> Garage	Contributing	<i>Total:</i>	1
	<i>Individual Resource Status:</i> Gazebo	Non-Contributing	<i>Total:</i>	1
436 Fairmont Avenue	138-0042-0450	<i>Other DHR Id #:</i>		
	<i>Primary Resource Information:</i> Double House, Stories 2.50, Style: Victorian, Queen Anne, 1910			
	<i>Individual Resource Status:</i> Double House	Contributing	<i>Total:</i>	1
440 Fairmont Avenue	138-0042-0451	<i>Other DHR Id #:</i>		
	<i>Primary Resource Information:</i> Single Dwelling, Stories 2.50, Style: Colonial Revival, 1910			
	<i>Individual Resource Status:</i> Single Dwelling	Contributing	<i>Total:</i>	1
	<i>Individual Resource Status:</i> Garage	Contributing	<i>Total:</i>	1
442 Fairmont Avenue	138-0042-0452	<i>Other DHR Id #:</i>		
	<i>Primary Resource Information:</i> Single Dwelling, Stories 2.50, Style: Craftsman, 1921			
	<i>Individual Resource Status:</i> Single Dwelling	Contributing	<i>Total:</i>	1
	<i>Individual Resource Status:</i> Garage	Contributing	<i>Total:</i>	1
443 Fairmont Avenue	138-0042-0453	<i>Other DHR Id #:</i>		
	<i>Primary Resource Information:</i> Single Dwelling, Stories 1.00, Style: Other, 1957			
	<i>Individual Resource Status:</i> Single Dwelling	Non-Contributing	<i>Total:</i>	1
	<i>Individual Resource Status:</i> Garage	Non-Contributing	<i>Total:</i>	1
444 Fairmont Avenue	138-0042-0454	<i>Other DHR Id #:</i>		
	<i>Primary Resource Information:</i> Single Dwelling, Stories 2.50, Style: Colonial Revival, 1910			
	<i>Individual Resource Status:</i> Single Dwelling	Contributing	<i>Total:</i>	1
	<i>Individual Resource Status:</i> Shed	Contributing	<i>Total:</i>	1

<i>Individual Resource Status:</i> Garage		Contributing	<i>Total:</i> 1
445 Fairmont Avenue	138-0042-0455	<i>Other DHR Id #:</i>	
<i>Primary Resource Information:</i> Single Dwelling, Stories 2.00, Style: Mixed, 1880			
<i>Individual Resource Status:</i> Single Dwelling		Contributing	<i>Total:</i> 1
<i>Individual Resource Status:</i> Fountain		Non-Contributing	<i>Total:</i> 1
<i>Individual Resource Status:</i> Bridge		Contributing	<i>Total:</i> 1
<i>Individual Resource Status:</i> Shed		Non-Contributing	<i>Total:</i> 1
<i>Individual Resource Status:</i> Pool/Swimming Pool		Non-Contributing	<i>Total:</i> 1
<i>Individual Resource Status:</i> Railroad Bed		Non-Contributing	<i>Total:</i> 1
449 Fairmont Avenue	138-0042-0456	<i>Other DHR Id #:</i>	
<i>Primary Resource Information:</i> Single Dwelling, Stories 1.00, Style: Moderne, 1950			
<i>Individual Resource Status:</i> Single Dwelling		Contributing	<i>Total:</i> 1
501 Fairmont Avenue	138-0042-0458	<i>Other DHR Id #:</i>	
<i>Primary Resource Information:</i> Single Dwelling, Stories 2.00, Style: Victorian, Queen Anne, 1900			
<i>Individual Resource Status:</i> Single Dwelling		Contributing	<i>Total:</i> 1
<i>Individual Resource Status:</i> Secondary Dwelling		Contributing	<i>Total:</i> 1
<i>Individual Resource Status:</i> Garage		Contributing	<i>Total:</i> 1
<i>Individual Resource Status:</i> Shed		Non-Contributing	<i>Total:</i> 1
502 Fairmont Avenue	138-0042-0459	<i>Other DHR Id #:</i>	
<i>Primary Resource Information:</i> Single Dwelling, Stories 2.50, Style: Victorian, Queen Anne, 1900			
<i>Individual Resource Status:</i> Single Dwelling		Contributing	<i>Total:</i> 1
<i>Individual Resource Status:</i> Shed		Non-Contributing	<i>Total:</i> 1
503 Fairmont Avenue	138-0042-0460	<i>Other DHR Id #:</i>	
<i>Primary Resource Information:</i> Single Dwelling, Stories 2.00, Style: Victorian, Queen Anne, 1910			
<i>Individual Resource Status:</i> Single Dwelling		Contributing	<i>Total:</i> 1
<i>Individual Resource Status:</i> Garage		Contributing	<i>Total:</i> 1
505 Fairmont Avenue	138-0042-0461	<i>Other DHR Id #:</i>	
<i>Primary Resource Information:</i> Single Dwelling, Stories 2.00, Style: Colonial Revival, 1908			
<i>Individual Resource Status:</i> Single Dwelling		Contributing	<i>Total:</i> 1
<i>Individual Resource Status:</i> Garage		Contributing	<i>Total:</i> 1

Germain Street, East

7 Germain Street, East	138-0042-0462	<i>Other DHR Id #:</i>	
<i>Primary Resource Information:</i> Single Dwelling, Stories 1.00, Style: Other, 1955			
<i>Individual Resource Status:</i> Single Dwelling		Contributing	<i>Total:</i> 1
8 Germain Street, East	138-0042-0463	<i>Other DHR Id #:</i>	
<i>Primary Resource Information:</i> Single Dwelling, Stories 2.00, Style: Vernacular, 1900			
<i>Individual Resource Status:</i> Single Dwelling		Contributing	<i>Total:</i> 1
10 Germain Street, East	138-0042-0464	<i>Other DHR Id #:</i>	
<i>Primary Resource Information:</i> Single Dwelling, Stories 2.00, Style: Vernacular, 1915			
<i>Individual Resource Status:</i> Single Dwelling		Contributing	<i>Total:</i> 1

	<i>Individual Resource Status:</i> Shed	Contributing	<i>Total:</i>	1
11 Germain Street, East	138-0042-0465	<i>Other DHR Id #:</i>		
	<i>Primary Resource Information:</i> Single Dwelling, Stories 1.50, Style: Colonial Revival, 1940			
	<i>Individual Resource Status:</i> Single Dwelling	Contributing	<i>Total:</i>	1
12 Germain Street, East	138-0042-0466	<i>Other DHR Id #:</i>		
	<i>Primary Resource Information:</i> Single Dwelling, Stories 2.00, Style: Colonial Revival, 1908			
	<i>Individual Resource Status:</i> Single Dwelling	Contributing	<i>Total:</i>	1
14 Germain Street, East	138-0042-0467	<i>Other DHR Id #:</i>		
	<i>Primary Resource Information:</i> Double House, Stories 2.00, Style: Vernacular, 1910			
	<i>Individual Resource Status:</i> Double House	Contributing	<i>Total:</i>	1
17 Germain Street, East	138-0042-0468	<i>Other DHR Id #:</i>		
	<i>Primary Resource Information:</i> Double House, Stories 2.00, Style: Colonial Revival, 1910			
	<i>Individual Resource Status:</i> Double House	Contributing	<i>Total:</i>	1
	<i>Individual Resource Status:</i> Shed	Contributing	<i>Total:</i>	1
18 Germain Street, East	138-0042-0469	<i>Other DHR Id #:</i>		
	<i>Primary Resource Information:</i> Double House, Stories 2.50, Style: Craftsman, 1935			
	<i>Individual Resource Status:</i> Double House	Contributing	<i>Total:</i>	1
	<i>Individual Resource Status:</i> Garage	Contributing	<i>Total:</i>	2
21 Germain Street, East	138-0042-0470	<i>Other DHR Id #:</i>		
	<i>Primary Resource Information:</i> Single Dwelling, Stories 2.00, Style: Vernacular, 1900			
	<i>Individual Resource Status:</i> Single Dwelling	Contributing	<i>Total:</i>	1
	<i>Individual Resource Status:</i> Shed	Non-Contributing	<i>Total:</i>	1
23 Germain Street, East	138-0042-0471	<i>Other DHR Id #:</i>		
	<i>Primary Resource Information:</i> Single Dwelling, Stories 2.00, Style: Other, 1915			
	<i>Individual Resource Status:</i> Single Dwelling	Contributing	<i>Total:</i>	1
	<i>Individual Resource Status:</i> Workshop	Contributing	<i>Total:</i>	1
	<i>Individual Resource Status:</i> Shed	Non-Contributing	<i>Total:</i>	1
25 Germain Street, East	138-0042-0472	<i>Other DHR Id #:</i>		
	<i>Primary Resource Information:</i> Single Dwelling, Stories 1.50, Style: Craftsman, 1935			
	<i>Individual Resource Status:</i> Single Dwelling	Contributing	<i>Total:</i>	1
	<i>Individual Resource Status:</i> Garage	Contributing	<i>Total:</i>	1
31 Germain Street, East	138-0042-1140	<i>Other DHR Id #:</i>		
	<i>Primary Resource Information:</i> Single Dwelling, Stories 1.50, Style: Minimal Traditional, 1955			
	<i>Individual Resource Status:</i> Single Dwelling	Contributing	<i>Total:</i>	1
103 Germain Street, East	138-0042-1141	<i>Other DHR Id #:</i>		
	<i>Primary Resource Information:</i> Single Dwelling, Stories 2.00, Style: Other, 1988			
	<i>Individual Resource Status:</i> Single Dwelling	Non-Contributing	<i>Total:</i>	1
105 Germain Street, East	138-0042-1142	<i>Other DHR Id #:</i>		

<i>Primary Resource Information:</i> Single Dwelling, Stories 2.00, Style: Other, 1988			
	<i>Individual Resource Status:</i> Single Dwelling	Non-Contributing	<i>Total:</i> 1
107 Germain Street, East	138-0042-1143	<i>Other DHR Id #:</i>	
<i>Primary Resource Information:</i> Single Dwelling, Stories 2.00, Style: Other, 1988			
	<i>Individual Resource Status:</i> Single Dwelling	Non-Contributing	<i>Total:</i> 1
109 Germain Street, East	138-0042-0474	<i>Other DHR Id #:</i>	
<i>Primary Resource Information:</i> Single Dwelling, Stories 2.00, Style: Other, 1988			
	<i>Individual Resource Status:</i> Single Dwelling	Non-Contributing	<i>Total:</i> 1
110 Germain Street, East	138-0042-0475	<i>Other DHR Id #:</i>	
<i>Primary Resource Information:</i> Single Dwelling, Stories 2.00, Style: Vernacular, 1930			
	<i>Individual Resource Status:</i> Single Dwelling	Contributing	<i>Total:</i> 1
111 Germain Street, East	138-0042-0476	<i>Other DHR Id #:</i>	
<i>Primary Resource Information:</i> Single Dwelling, Stories 2.00, Style: Other, 1994			
	<i>Individual Resource Status:</i> Single Dwelling	Non-Contributing	<i>Total:</i> 1
113 Germain Street, East	138-0042-0477	<i>Other DHR Id #:</i>	
<i>Primary Resource Information:</i> Commercial Building, Stories 1.00, Style: Commercial Style, 1940			
	<i>Individual Resource Status:</i> Commercial Building	Contributing	<i>Total:</i> 1
118 Germain Street, East	138-0042-0480	<i>Other DHR Id #:</i>	
<i>Primary Resource Information:</i> Single Dwelling, Stories 2.00, Style: Vernacular, 1920			
	<i>Individual Resource Status:</i> Single Dwelling	Contributing	<i>Total:</i> 1
	<i>Individual Resource Status:</i> Shed	Non-Contributing	<i>Total:</i> 1
119 Germain Street, East	138-0042-0481	<i>Other DHR Id #:</i>	
<i>Primary Resource Information:</i> Single Dwelling, Stories 2.00, Style: Vernacular, 1890			
	<i>Individual Resource Status:</i> Single Dwelling	Contributing	<i>Total:</i> 1
	<i>Individual Resource Status:</i> Shed	Non-Contributing	<i>Total:</i> 1
120 Germain Street, East	138-0042-0482	<i>Other DHR Id #:</i>	
<i>Primary Resource Information:</i> Single Dwelling, Stories 2.00, Style: Vernacular, 1850			
	<i>Individual Resource Status:</i> Single Dwelling	Contributing	<i>Total:</i> 1
	<i>Individual Resource Status:</i> Garage	Contributing	<i>Total:</i> 1
121 Germain Street, East	138-0042-0483	<i>Other DHR Id #:</i>	
<i>Primary Resource Information:</i> Single Dwelling, Stories 2.00, Style: Vernacular, 1905			
	<i>Individual Resource Status:</i> Single Dwelling	Contributing	<i>Total:</i> 1
123 Germain Street, East	138-0042-0484	<i>Other DHR Id #:</i>	
<i>Primary Resource Information:</i> Double House, Stories 2.00, Style: Vernacular, 1900			
	<i>Individual Resource Status:</i> Double House	Contributing	<i>Total:</i> 1
	<i>Individual Resource Status:</i> Shed	Non-Contributing	<i>Total:</i> 1
124 Germain Street, East	138-0042-0485	<i>Other DHR Id #:</i>	

Primary Resource Information: **Single Dwelling, Stories 2.00, Style: Vernacular, 1900**

<i>Individual Resource Status:</i> Single Dwelling	Contributing	<i>Total:</i>	1
<i>Individual Resource Status:</i> Shed	Contributing	<i>Total:</i>	1

127 Germain Street, East 138-0042-0487 *Other DHR Id #:*

Primary Resource Information: **Single Dwelling, Stories 2.00, Style: Vernacular, 1875**

<i>Individual Resource Status:</i> Single Dwelling	Contributing	<i>Total:</i>	1
---	---------------------	---------------	---

129 Germain Street, East 138-0042-0488 *Other DHR Id #:*

Primary Resource Information: **Single Dwelling, Stories 1.50, Style: Vernacular, 1870**

<i>Individual Resource Status:</i> Single Dwelling	Contributing	<i>Total:</i>	1
---	---------------------	---------------	---

Germain Street, West

2 Germain Street, West 138-0042-0812 *Other DHR Id #:*

Primary Resource Information: **Single Dwelling, Stories 2.50, Style: Federal/Adamesque, 1790**

<i>Individual Resource Status:</i> Single Dwelling	Contributing	<i>Total:</i>	1
---	---------------------	---------------	---

4 Germain Street, West 138-0042-0489 *Other DHR Id #:*

Primary Resource Information: **Single Dwelling, Stories 2.00, Style: Other, 1950**

<i>Individual Resource Status:</i> Single Dwelling	Contributing	<i>Total:</i>	1
---	---------------------	---------------	---

11 Germain Street, West 138-0042-0490 *Other DHR Id #:*

Primary Resource Information: **Single Dwelling, Stories 2.00, Style: Vernacular, 1900**

<i>Individual Resource Status:</i> Single Dwelling	Contributing	<i>Total:</i>	1
---	---------------------	---------------	---

15 Germain Street, West 138-0042-0491 *Other DHR Id #:*

Primary Resource Information: **Single Dwelling, Stories 2.00, Style: Vernacular, 1890**

<i>Individual Resource Status:</i> Single Dwelling	Contributing	<i>Total:</i>	1
---	---------------------	---------------	---

<i>Individual Resource Status:</i> Shed	Non-Contributing	<i>Total:</i>	1
--	-------------------------	---------------	---

17 Germain Street, West 138-0042-0492 *Other DHR Id #:*

Primary Resource Information: **Single Dwelling, Stories 2.00, Style: Vernacular, 1905**

<i>Individual Resource Status:</i> Single Dwelling	Contributing	<i>Total:</i>	1
---	---------------------	---------------	---

<i>Individual Resource Status:</i> Shed	Contributing	<i>Total:</i>	1
--	---------------------	---------------	---

<i>Individual Resource Status:</i> Shed	Contributing	<i>Total:</i>	1
--	---------------------	---------------	---

19 West Germain Street 138-0042-0493 *Other DHR Id #:*

Primary Resource Information: **Single Dwelling, Stories 2.50, Style: Other, 1900**

<i>Individual Resource Status:</i> Single Dwelling	Contributing	<i>Total:</i>	1
---	---------------------	---------------	---

19 Germain Street, West 138-0042-1152 *Other DHR Id #:*

Primary Resource Information: **Single Dwelling, Stories 2.00, Style: Colonial Revival, 2005**

<i>Individual Resource Status:</i> Single Dwelling	Non-Contributing	<i>Total:</i>	1
---	-------------------------	---------------	---

21 Germain Street, West 138-0042-1153 *Other DHR Id #:*

Primary Resource Information: **Single Dwelling, Stories 2.00, Style: Other, 1994**

<i>Individual Resource Status:</i> Single Dwelling	Contributing	<i>Total:</i>	1
---	---------------------	---------------	---

	<i>Individual Resource Status:</i> Single Dwelling	Demolished	<i>Total:</i>	1
25 Germain Street, West	138-0042-0496	<i>Other DHR Id #:</i>		
	<i>Primary Resource Information:</i> Double House, Stories 2.00, Style: Colonial Revival, 1940			
	<i>Individual Resource Status:</i> Double House	Contributing	<i>Total:</i>	1
26 West Germain Street	138-0042-0497	<i>Other DHR Id #:</i>		
	<i>Primary Resource Information:</i> Commercial Building, Stories 1.00, Style: Commercial Style, 1945			
	<i>Individual Resource Status:</i> Commercial Building	Contributing	<i>Total:</i>	1
111 Germain Street, West	138-0042-0499	<i>Other DHR Id #:</i>		
	<i>Primary Resource Information:</i> Multiple Dwelling, Stories 2.00, Style: Vernacular, 1900			
	<i>Individual Resource Status:</i> Multiple Dwelling	Contributing	<i>Total:</i>	1
112 Germain Street, West	138-0042-0500	<i>Other DHR Id #:</i>		
	<i>Primary Resource Information:</i> Single Dwelling, Stories 2.50, Style: Colonial Revival, 1925			
	<i>Individual Resource Status:</i> Single Dwelling	Contributing	<i>Total:</i>	1
	<i>Individual Resource Status:</i> Garage	Contributing	<i>Total:</i>	1
	<i>Individual Resource Status:</i> Shed	Non-Contributing	<i>Total:</i>	1
116 Germain Street, West	138-0042-0501	<i>Other DHR Id #:</i>		
	<i>Primary Resource Information:</i> Single Dwelling, Stories 2.00, Style: Vernacular, 1905			
	<i>Individual Resource Status:</i> Single Dwelling	Contributing	<i>Total:</i>	1
	<i>Individual Resource Status:</i> Garage	Contributing	<i>Total:</i>	1
120 Germain Street, West	138-0042-0502	<i>Other DHR Id #:</i>		
	<i>Primary Resource Information:</i> Single Dwelling, Stories 1.00, Style: Ranch, 1960			
	<i>Individual Resource Status:</i> Single Dwelling	Contributing	<i>Total:</i>	1
	<i>Individual Resource Status:</i> Shed	Non-Contributing	<i>Total:</i>	1
123 Germain Street, West	138-0042-0503	<i>Other DHR Id #:</i>		
	<i>Primary Resource Information:</i> Single Dwelling, Stories 0.00, Style: Other, 1980			
	<i>Individual Resource Status:</i> Single Dwelling	Contributing	<i>Total:</i>	1
	<i>Individual Resource Status:</i> Garage	Non-Contributing	<i>Total:</i>	1
	<i>Individual Resource Status:</i> Other	Non-Contributing	<i>Total:</i>	1
125 Germain Street, West	138-0042-0504	<i>Other DHR Id #:</i>		
	<i>Primary Resource Information:</i> Single Dwelling, Stories 2.00, Style: Colonial Revival, 1925			
	<i>Individual Resource Status:</i> Single Dwelling	Contributing	<i>Total:</i>	1
	<i>Individual Resource Status:</i> Garage	Non-Contributing	<i>Total:</i>	1
210 Germain Street, West	138-0042-0505	<i>Other DHR Id #:</i>		
	<i>Primary Resource Information:</i> Single Dwelling, Stories 2.00, Style: Colonial Revival, Dutch, 1935			
	<i>Individual Resource Status:</i> Single Dwelling	Contributing	<i>Total:</i>	1
	<i>Individual Resource Status:</i> Garage	Contributing	<i>Total:</i>	1

Handley Boulevard

210 Handley Boulevard	138-0042-1047	<i>Other DHR Id #:</i>		
	<i>Primary Resource Information:</i> Single Dwelling, Stories 2.00, Style: Colonial Revival, 1985			

<i>Individual Resource Status:</i> Single Dwelling	Non-Contributing	<i>Total:</i>	1
<i>Individual Resource Status:</i> Garage	Non-Contributing	<i>Total:</i>	1

Kent Street, North

2 Kent Street, North	138-0042-0508	<i>Other DHR Id #:</i>	
<i>Primary Resource Information:</i> Office/Office Building,, Stories 2.00, Style: Colonial Revival, 1946			
<i>Individual Resource Status:</i> Office/Office Building,	Contributing	<i>Total:</i>	1
5 Kent Street, North	138-0042-0507	<i>Other DHR Id #:</i>	
<i>Primary Resource Information:</i> Courthouse, Stories 3.00, Style: Other, 1984			
<i>Individual Resource Status:</i> Courthouse	Non-Contributing	<i>Total:</i>	1
<i>Individual Resource Status:</i> Sculpture/Statue	Non-Contributing	<i>Total:</i>	1
126 Kent Street, North	138-0042-1061	<i>Other DHR Id #:</i>	
<i>Primary Resource Information:</i> Mill, Stories 2.00, Style: Other, 1895			
<i>Individual Resource Status:</i> Mill	Contributing	<i>Total:</i>	1
203 Kent Street, North	138-0042-0601	<i>Other DHR Id #:</i>	
<i>Primary Resource Information:</i> Single Dwelling, Stories 1.50, Style: Other, 1860			
<i>Individual Resource Status:</i> Single Dwelling	Demolished	<i>Total:</i>	1
204 Kent Street, North	138-0042-0510	<i>Other DHR Id #:</i>	
<i>Primary Resource Information:</i> Single Dwelling, Stories 2.50, Style: Vernacular, 1905			
<i>Individual Resource Status:</i> Single Dwelling	Contributing	<i>Total:</i>	1
206 Kent Street, North	138-0042-0511	<i>Other DHR Id #:</i>	
<i>Primary Resource Information:</i> Single Dwelling, Stories 2.00, Style: Federal/Adamesque, 1840			
<i>Individual Resource Status:</i> Single Dwelling	Contributing	<i>Total:</i>	1
207 Kent Street, North	138-0042-0512	<i>Other DHR Id #:</i>	
<i>Primary Resource Information:</i> Single Dwelling, Stories 2.00, Style: Federal/Adamesque, 1850			
<i>Individual Resource Status:</i> Single Dwelling	Contributing	<i>Total:</i>	1
208 Kent Street, North	138-0042-0513	<i>Other DHR Id #:</i>	
<i>Primary Resource Information:</i> Single Dwelling, Stories 2.00, Style: Federal/Adamesque, 1850			
<i>Individual Resource Status:</i> Single Dwelling	Contributing	<i>Total:</i>	1
209 Kent Street, North	138-0042-0514	<i>Other DHR Id #:</i>	
<i>Primary Resource Information:</i> Single Dwelling, Stories 2.00, Style: Vernacular, 1890			
<i>Individual Resource Status:</i> Single Dwelling	Contributing	<i>Total:</i>	1
210 Kent Street, North	138-0042-0515	<i>Other DHR Id #:</i>	
<i>Primary Resource Information:</i> Single Dwelling, Stories 2.00, Style: Vernacular, 1880			
<i>Individual Resource Status:</i> Single Dwelling	Contributing	<i>Total:</i>	1
211 Kent Street, North	138-0042-0516	<i>Other DHR Id #:</i>	

Primary Resource Information: **Commercial Building, Stories 2.00, Style: Vernacular, 1921**

Individual Resource Status: **Commercial Building** **Contributing** *Total:* 1

212 Kent Street, North 138-0042-0517 *Other DHR Id #:*

Primary Resource Information: **Single Dwelling, Stories 2.00, Style: Italianate, 1900**

Individual Resource Status: **Single Dwelling** **Contributing** *Total:* 1

Kent Street, South

2 Kent Street, South 138-0042-0520 *Other DHR Id #:*

Primary Resource Information: **Single Dwelling, Stories 1.50, Style: Vernacular, 1925**

Individual Resource Status: **Single Dwelling** **Contributing** *Total:* 1

Individual Resource Status: **Shed** **Contributing** *Total:* 1

11 Kent Street, South 138-0042-0521 *Other DHR Id #:*

Primary Resource Information: **Multiple Dwelling, Stories 2.00, Style: Other, 1830**

Individual Resource Status: **Multiple Dwelling** **Demolished** *Total:* 1

14 Kent Street, South 138-0042-0522 *Other DHR Id #:*

Primary Resource Information: **Double House, Stories 2.00, Style: Vernacular, 1853**

Individual Resource Status: **Double House** **Contributing** *Total:* 1

Individual Resource Status: **Shed** **Non-Contributing** *Total:* 2

20 Kent Street, South 138-0042-0524 *Other DHR Id #:*

Primary Resource Information: **Double House, Stories 2.00, Style: Italianate, 1883**

Individual Resource Status: **Double House** **Contributing** *Total:* 1

Individual Resource Status: **Shed** **Non-Contributing** *Total:* 1

24 Kent Street, South 138-0042-0525 *Other DHR Id #:*

Primary Resource Information: **Single Dwelling, Stories 2.00, Style: Vernacular, 1883**

Individual Resource Status: **Single Dwelling** **Contributing** *Total:* 1

25 Kent Street, South 138-0042-0526 *Other DHR Id #:*

Primary Resource Information: **Commercial Building, Stories 3.00, Style: Commercial Style, 1920**

Individual Resource Status: **Commercial Building** **Non-Contributing** *Total:* 1

102 Kent Street, South 138-0042-0528 *Other DHR Id #:*

Primary Resource Information: **Single Dwelling, Stories 2.00, Style: Vernacular, 1830**

Individual Resource Status: **Single Dwelling** **Contributing** *Total:* 1

105 Kent Street, South 138-0042-0529 *Other DHR Id #:*

Primary Resource Information: **Single Dwelling, Stories 2.00, Style: Other, 1885**

Individual Resource Status: **Single Dwelling** **Contributing** *Total:* 1

106 Kent Street, South 138-0042-0530 *Other DHR Id #:*

Primary Resource Information: **Single Dwelling, Stories 2.00, Style: Italianate, 1895**

Individual Resource Status: **Single Dwelling** **Contributing** *Total:* 1

109 Kent Street, South	138-0042-0531	<i>Other DHR Id #:</i>		
<i>Primary Resource Information: Single Dwelling, Stories 2.00, Style: Vernacular, 1870</i>				
<i>Individual Resource Status:</i>	Single Dwelling	Contributing	<i>Total:</i>	1
112 Kent Street, South	138-0042-0532	<i>Other DHR Id #:</i>		
<i>Primary Resource Information: Commercial Building, Stories 1.00, Style: Other, 1970</i>				
<i>Individual Resource Status:</i>	Commercial Building	Non-Contributing	<i>Total:</i>	1
113 Kent Street, South	138-0042-0533	<i>Other DHR Id #:</i>		
<i>Primary Resource Information: Double House, Stories 2.00, Style: Italianate, 1895</i>				
<i>Individual Resource Status:</i>	Double House	Contributing	<i>Total:</i>	1
117 Kent Street, South	138-0042-0534	<i>Other DHR Id #:</i>		
<i>Primary Resource Information: Double House, Stories 2.00, Style: Italianate, 1895</i>				
<i>Individual Resource Status:</i>	Double House	Contributing	<i>Total:</i>	1
206 Kent Street, South	138-0042-0535	<i>Other DHR Id #:</i>		
<i>Primary Resource Information: Single Dwelling, Stories 1.50, Style: Vernacular, 1790</i>				
<i>Individual Resource Status:</i>	Single Dwelling	Contributing	<i>Total:</i>	1
207 Kent Street, South	138-0042-0536	<i>Other DHR Id #:</i>		
<i>Primary Resource Information: Single Dwelling, Stories 1.00, Style: Vernacular, 1826</i>				
<i>Individual Resource Status:</i>	Single Dwelling	Contributing	<i>Total:</i>	1
208 Kent Street, South	138-0042-1115	<i>Other DHR Id #:</i>		
<i>Primary Resource Information: Single Dwelling, Stories 2.00, Style: Vernacular, 1900</i>				
<i>Individual Resource Status:</i>	Single Dwelling	Contributing	<i>Total:</i>	1
210 Kent Street, South	138-0042-1116	<i>Other DHR Id #:</i>		
<i>Primary Resource Information: Single Dwelling, Stories 2.00, Style: Vernacular, 1900</i>				
<i>Individual Resource Status:</i>	Single Dwelling	Contributing	<i>Total:</i>	1
211 Kent Street, South	138-0042-0538	<i>Other DHR Id #:</i>		
<i>Primary Resource Information: Single Dwelling, Stories 2.00, Style: Federal/Adamesque, 1810</i>				
<i>Individual Resource Status:</i>	Single Dwelling	Contributing	<i>Total:</i>	1
<i>Individual Resource Status:</i>	Outbuilding, Domestic	Contributing	<i>Total:</i>	1
<i>Individual Resource Status:</i>	Shed	Contributing	<i>Total:</i>	1
212 Kent Street, South	138-0042-1117	<i>Other DHR Id #:</i>		
<i>Primary Resource Information: Single Dwelling, Stories 2.00, Style: Vernacular, 1900</i>				
<i>Individual Resource Status:</i>	Single Dwelling	Contributing	<i>Total:</i>	1
214 Kent Street, South	138-0042-1118	<i>Other DHR Id #:</i>		
<i>Primary Resource Information: Single Dwelling, Stories 2.00, Style: Vernacular, 1900</i>				
<i>Individual Resource Status:</i>	Single Dwelling	Contributing	<i>Total:</i>	1
216 Kent Street, South	138-0042-1119	<i>Other DHR Id #:</i>		

<i>Primary Resource Information: Single Dwelling, Stories 2.00, Style: Vernacular, 1900</i>			
	<i>Individual Resource Status: Single Dwelling</i>	Contributing	<i>Total: 1</i>
218 Kent Street, South	138-0042-1120	<i>Other DHR Id #:</i>	
<i>Primary Resource Information: Single Dwelling, Stories 2.00, Style: Vernacular, 1900</i>			
	<i>Individual Resource Status: Single Dwelling</i>	Contributing	<i>Total: 1</i>
219 Kent Street, South	138-0042-0539	<i>Other DHR Id #:</i>	
<i>Primary Resource Information: Single Dwelling, Stories 1.50, Style: Vernacular, 1800</i>			
	<i>Individual Resource Status: Single Dwelling</i>	Contributing	<i>Total: 1</i>
220 Kent Street, South	138-0042-0537	<i>Other DHR Id #:</i>	
<i>Primary Resource Information: Single Dwelling, Stories 2.00, Style: Vernacular, 1900</i>			
	<i>Individual Resource Status: Single Dwelling</i>	Contributing	<i>Total: 1</i>
222 Kent Street, South	138-0042-0540	<i>Other DHR Id #:</i>	
<i>Primary Resource Information: Single Dwelling, Stories 1.00, Style: Vernacular, 1925</i>			
	<i>Individual Resource Status: Single Dwelling</i>	Contributing	<i>Total: 1</i>
302 Kent Street, South	138-0042-0542	<i>Other DHR Id #:</i>	
<i>Primary Resource Information: Single Dwelling, Stories 2.00, Style: Vernacular, 1850</i>			
	<i>Individual Resource Status: Single Dwelling</i>	Contributing	<i>Total: 1</i>
303 Kent Street, South	138-0042-0541	<i>Other DHR Id #:</i>	
<i>Primary Resource Information: Double House, Stories 2.00, Style: Vernacular, 1905</i>			
	<i>Individual Resource Status: Double House</i>	Contributing	<i>Total: 1</i>
304 Kent Street, South	138-0042-0543	<i>Other DHR Id #:</i>	
<i>Primary Resource Information: Single Dwelling, Stories 2.00, Style: Vernacular, 1850</i>			
	<i>Individual Resource Status: Single Dwelling</i>	Contributing	<i>Total: 1</i>
305 Kent Street, South	138-0042-0544	<i>Other DHR Id #:</i>	
<i>Primary Resource Information: Double House, Stories 2.00, Style: Italianate, 1905</i>			
	<i>Individual Resource Status: Double House</i>	Contributing	<i>Total: 1</i>
306 Kent Street, South	138-0042-0545	<i>Other DHR Id #:</i>	
<i>Primary Resource Information: Single Dwelling, Stories 2.00, Style: Craftsman, 1925</i>			
	<i>Individual Resource Status: Single Dwelling</i>	Contributing	<i>Total: 1</i>
309 Kent Street, South	138-0042-0546	<i>Other DHR Id #:</i>	
<i>Primary Resource Information: Double House, Stories 2.00, Style: Italianate, 1905</i>			
	<i>Individual Resource Status: Double House</i>	Contributing	<i>Total: 1</i>
310 Kent Street, South	138-0042-0547	<i>Other DHR Id #:</i>	
<i>Primary Resource Information: Single Dwelling, Stories 2.00, Style: Vernacular, 1900</i>			
	<i>Individual Resource Status: Single Dwelling</i>	Contributing	<i>Total: 1</i>
	<i>Individual Resource Status: Garage</i>	Contributing	<i>Total: 1</i>

311.5 Kent Street, South	138-0042-0548	<i>Other DHR Id #:</i>		
<i>Primary Resource Information: Single Dwelling, Stories 2.00, Style: Italianate, 1905</i>				
<i>Individual Resource Status:</i>	Single Dwelling	Contributing	<i>Total:</i>	1
312 Kent Street, South	138-0042-0549	<i>Other DHR Id #:</i>		
<i>Primary Resource Information: Single Dwelling, Stories 1.00, Style: Vernacular, 1880</i>				
<i>Individual Resource Status:</i>	Single Dwelling	Contributing	<i>Total:</i>	1
313 Kent Street, South	138-0042-0550	<i>Other DHR Id #:</i>		
<i>Primary Resource Information: Single Dwelling, Stories 2.00, Style: Vernacular, 1870</i>				
<i>Individual Resource Status:</i>	Single Dwelling	Contributing	<i>Total:</i>	1
314 Kent Street, South	138-0042-0551	<i>Other DHR Id #:</i>		
<i>Primary Resource Information: Single Dwelling, Stories 2.00, Style: Vernacular, 1870</i>				
<i>Individual Resource Status:</i>	Single Dwelling	Contributing	<i>Total:</i>	1
316 Kent Street, South	138-0042-0552	<i>Other DHR Id #:</i>		
<i>Primary Resource Information: Single Dwelling, Stories 2.50, Style: Vernacular, 1908</i>				
<i>Individual Resource Status:</i>	Single Dwelling	Contributing	<i>Total:</i>	1
317 Kent Street, South	138-0042-0553	<i>Other DHR Id #:</i>		
<i>Primary Resource Information: Single Dwelling, Stories 2.50, Style: Craftsman, 1900</i>				
<i>Individual Resource Status:</i>	Single Dwelling	Contributing	<i>Total:</i>	1
<i>Individual Resource Status:</i>	Shed	Non-Contributing	<i>Total:</i>	1
319 Kent Street, South	138-0042-0554	<i>Other DHR Id #:</i>		
<i>Primary Resource Information: Double House, Stories 2.50, Style: Vernacular, 1921</i>				
<i>Individual Resource Status:</i>	Double House	Demolished	<i>Total:</i>	1
320 Kent Street, South	138-0042-0555	<i>Other DHR Id #:</i>		
<i>Primary Resource Information: Single Dwelling, Stories 2.00, Style: Vernacular, 1870</i>				
<i>Individual Resource Status:</i>	Single Dwelling	Contributing	<i>Total:</i>	1
401 Kent Street, South	138-0042-0556	<i>Other DHR Id #:</i>		
<i>Primary Resource Information: Double House, Stories 2.00, Style: Federal/Adamesque, 1840</i>				
<i>Individual Resource Status:</i>	Double House	Contributing	<i>Total:</i>	1
<i>Individual Resource Status:</i>	Garage	Contributing	<i>Total:</i>	1
404 Kent Street, South	138-0042-0557	<i>Other DHR Id #:</i>		
<i>Primary Resource Information: Single Dwelling, Stories 2.50, Style: Colonial Revival, 1947</i>				
<i>Individual Resource Status:</i>	Single Dwelling	Contributing	<i>Total:</i>	1
<i>Individual Resource Status:</i>	Shed	Contributing	<i>Total:</i>	1
406 Kent Street, South	138-0042-0558	<i>Other DHR Id #:</i>		
<i>Primary Resource Information: Single Dwelling, Stories 2.00, Style: Italianate, 1870</i>				
<i>Individual Resource Status:</i>	Single Dwelling	Contributing	<i>Total:</i>	1

407 Kent Street, South	138-0042-0559	<i>Other DHR Id #:</i>	
<i>Primary Resource Information: Single Dwelling, Stories 2.00, Style: Vernacular, 1850</i>			
<i>Individual Resource Status: Single Dwelling</i>	Contributing	<i>Total:</i>	1
408 Kent Street, South	138-0042-0560	<i>Other DHR Id #:</i>	
<i>Primary Resource Information: Single Dwelling, Stories 1.00, Style: Vernacular, 1905</i>			
<i>Individual Resource Status: Single Dwelling</i>	Contributing	<i>Total:</i>	1
411 Kent Street, South	138-0042-0561	<i>Other DHR Id #:</i>	
<i>Primary Resource Information: Single Dwelling, Stories 2.00, Style: Federal/Adamesque, 1850</i>			
<i>Individual Resource Status: Single Dwelling</i>	Contributing	<i>Total:</i>	1
<i>Individual Resource Status: Shed</i>	Non-Contributing	<i>Total:</i>	1
412 Kent Street, South	138-0042-1122	<i>Other DHR Id #:</i>	
<i>Primary Resource Information: Single Dwelling, Stories 2.00, Style: Vernacular, 1870</i>			
<i>Individual Resource Status: Single Dwelling</i>	Demolished	<i>Total:</i>	1
412.5 Kent Street, South	138-0042-0562	<i>Other DHR Id #:</i>	
<i>Primary Resource Information: Single Dwelling, Stories 2.00, Style: Italianate, 1880</i>			
<i>Individual Resource Status: Single Dwelling</i>	Contributing	<i>Total:</i>	1
413 Kent Street, South	138-0042-0563	<i>Other DHR Id #:</i>	
<i>Primary Resource Information: Single Dwelling, Stories 2.00, Style: Colonial Revival, 1900</i>			
<i>Individual Resource Status: Single Dwelling</i>	Contributing	<i>Total:</i>	1
414 Kent Street, South	138-0042-0564	<i>Other DHR Id #:</i>	
<i>Primary Resource Information: Single Dwelling, Stories 2.00, Style: Italianate, 1870</i>			
<i>Individual Resource Status: Single Dwelling</i>	Contributing	<i>Total:</i>	1
418 Kent Street, South	138-0042-0565	<i>Other DHR Id #:</i>	
<i>Primary Resource Information: Single Dwelling, Stories 1.50, Style: Vernacular, 1880</i>			
<i>Individual Resource Status: Single Dwelling</i>	Contributing	<i>Total:</i>	1
420 Kent Street, South	138-0042-0566	<i>Other DHR Id #:</i>	
<i>Primary Resource Information: Single Dwelling, Stories 2.00, Style: Italianate, 1870</i>			
<i>Individual Resource Status: Single Dwelling</i>	Contributing	<i>Total:</i>	1
424 Kent Street, South	138-0042-0567	<i>Other DHR Id #:</i>	
<i>Primary Resource Information: Single Dwelling, Stories 1.50, Style: Gothic Revival, 1870</i>			
<i>Individual Resource Status: Single Dwelling</i>	Contributing	<i>Total:</i>	1
502 Kent Street, South	138-0042-0569	<i>Other DHR Id #:</i>	
<i>Primary Resource Information: Single Dwelling, Stories 2.00, Style: Italianate, 1880</i>			
<i>Individual Resource Status: Single Dwelling</i>	Contributing	<i>Total:</i>	1
<i>Individual Resource Status: Shed</i>	Contributing	<i>Total:</i>	1
503 Kent Street, South	138-0042-0568	<i>Other DHR Id #:</i>	
<i>Primary Resource Information: Single Dwelling, Stories 2.50, Style: Colonial Revival, 1925</i>			

	<i>Individual Resource Status:</i> Double House	Contributing	<i>Total:</i>	1
506 Kent Street, South	138-0042-0570	<i>Other DHR Id #:</i>		
	<i>Primary Resource Information:</i> Single Dwelling, Stories 2.00, Style: Italianate, 1880			
	<i>Individual Resource Status:</i> Single Dwelling	Contributing	<i>Total:</i>	1
507 Kent Street, South	138-0042-0571	<i>Other DHR Id #:</i>		
	<i>Primary Resource Information:</i> Single Dwelling, Stories 2.00, Style: Colonial Revival, 2008			
	<i>Individual Resource Status:</i> Single Dwelling	Non-Contributing	<i>Total:</i>	1
	<i>Individual Resource Status:</i> Single Dwelling	Demolished	<i>Total:</i>	1
511 Kent Street, South	138-0042-1127	<i>Other DHR Id #:</i>		
	<i>Primary Resource Information:</i> Single Dwelling, Stories 2.00, Style: Federal/Adamesque, 1890			
	<i>Individual Resource Status:</i> Single Dwelling	Contributing	<i>Total:</i>	1
512 Kent Street, South	138-0042-0572	<i>Other DHR Id #:</i>		
	<i>Primary Resource Information:</i> Single Dwelling, Stories 2.00, Style: Vernacular, 1870			
	<i>Individual Resource Status:</i> Single Dwelling	Contributing	<i>Total:</i>	1
513 Kent Street, South	138-0042-0573	<i>Other DHR Id #:</i>		
	<i>Primary Resource Information:</i> Single Dwelling, Stories 1.00, Style: Other, 1990			
	<i>Individual Resource Status:</i> Single Dwelling	Non-Contributing	<i>Total:</i>	1
514 Kent Street, South	138-0042-0574	<i>Other DHR Id #:</i>		
	<i>Primary Resource Information:</i> Single Dwelling, Stories 2.00, Style: Vernacular, 1880			
	<i>Individual Resource Status:</i> Single Dwelling	Contributing	<i>Total:</i>	1
	<i>Individual Resource Status:</i> Shed	Contributing	<i>Total:</i>	1
	<i>Individual Resource Status:</i> Carport	Non-Contributing	<i>Total:</i>	1
515 Kent Street, South	138-0042-0575	<i>Other DHR Id #:</i>		
	<i>Primary Resource Information:</i> Single Dwelling, Stories 1.50, Style: Vernacular, 1915			
	<i>Individual Resource Status:</i> Single Dwelling	Contributing	<i>Total:</i>	1
517 Kent Street, South	138-0042-0576	<i>Other DHR Id #:</i>		
	<i>Primary Resource Information:</i> Single Dwelling, Stories 2.00, Style: Vernacular, 1890			
	<i>Individual Resource Status:</i> Single Dwelling	Contributing	<i>Total:</i>	1
	<i>Individual Resource Status:</i> Shed	Non-Contributing	<i>Total:</i>	1
518 Kent Street, South	138-0042-0577	<i>Other DHR Id #:</i>		
	<i>Primary Resource Information:</i> Single Dwelling, Stories 2.00, Style: Vernacular, 1870			
	<i>Individual Resource Status:</i> Single Dwelling	Contributing	<i>Total:</i>	1
520 Kent Street, South	138-0042-0578	<i>Other DHR Id #:</i>		
	<i>Primary Resource Information:</i> Single Dwelling, Stories 2.50, Style: Colonial Revival, 1915			
	<i>Individual Resource Status:</i> Single Dwelling	Contributing	<i>Total:</i>	1
	<i>Individual Resource Status:</i> Shed	Non-Contributing	<i>Total:</i>	1
522 Kent Street, South	138-0042-0579	<i>Other DHR Id #:</i>		

<i>Primary Resource Information: Single Dwelling, Stories 2.50, Style: Colonial Revival, 1915</i>			
	<i>Individual Resource Status: Single Dwelling</i>	Contributing	<i>Total: 1</i>
604 Kent Street, South	138-0042-0580	<i>Other DHR Id #:</i>	
<i>Primary Resource Information: Single Dwelling, Stories 2.00, Style: Colonial Revival, 1950</i>			
	<i>Individual Resource Status: Single Dwelling</i>	Contributing	<i>Total: 1</i>
606 Kent Street, South	138-0042-0582	<i>Other DHR Id #:</i>	
<i>Primary Resource Information: Single Dwelling, Stories 2.00, Style: Italianate, 1880</i>			
	<i>Individual Resource Status: Single Dwelling</i>	Contributing	<i>Total: 1</i>
607 Kent Street, South	138-0042-0583	<i>Other DHR Id #:</i>	
<i>Primary Resource Information: Single Dwelling, Stories 0.00, Style:</i>			
	<i>Individual Resource Status: Single Dwelling</i>	Demolished	<i>Total: 1</i>
608 Kent Street, South	138-0042-0584	<i>Other DHR Id #: 138-5010-0001</i>	
<i>Primary Resource Information: Single Dwelling, Stories 2.00, Style: Greek Revival, 1850</i>			
	<i>Individual Resource Status: Single Dwelling</i>	Contributing	<i>Total: 1</i>
609 Kent Street, South	138-0042-0585	<i>Other DHR Id #:</i>	
<i>Primary Resource Information: Single Dwelling, Stories 2.00, Style: Italianate, 1890</i>			
	<i>Individual Resource Status: Single Dwelling</i>	Contributing	<i>Total: 1</i>
610 Kent Street, South	138-0042-0586	<i>Other DHR Id #:</i>	
<i>Primary Resource Information: Single Dwelling, Stories 2.00, Style: Vernacular, 1870</i>			
	<i>Individual Resource Status: Single Dwelling</i>	Contributing	<i>Total: 1</i>
	<i>Individual Resource Status: Shed</i>	Contributing	<i>Total: 1</i>
611 Kent Street, South	138-0042-0587	<i>Other DHR Id #:</i>	
<i>Primary Resource Information: Single Dwelling, Stories 2.00, Style: Italianate, 1890</i>			
	<i>Individual Resource Status: Single Dwelling</i>	Contributing	<i>Total: 1</i>
	<i>Individual Resource Status: Shed</i>	Non-Contributing	<i>Total: 1</i>
615 Kent Street, South	138-0042-0588	<i>Other DHR Id #:</i>	
<i>Primary Resource Information: Single Dwelling, Stories 2.00, Style: Vernacular, 1870</i>			
	<i>Individual Resource Status: Single Dwelling</i>	Contributing	<i>Total: 1</i>
616 Kent Street, South	138-0042-0590	<i>Other DHR Id #:</i>	
<i>Primary Resource Information: Single Dwelling, Stories 1.00, Style: Ranch, 1955</i>			
	<i>Individual Resource Status: Single Dwelling</i>	Contributing	<i>Total: 1</i>
617 Kent Street, South	138-0042-0589	<i>Other DHR Id #:</i>	
<i>Primary Resource Information: Single Dwelling, Stories 2.00, Style: Italianate, 1890</i>			
	<i>Individual Resource Status: Single Dwelling</i>	Contributing	<i>Total: 1</i>
	<i>Individual Resource Status: Shed</i>	Non-Contributing	<i>Total: 1</i>
	<i>Individual Resource Status: Other</i>	Non-Contributing	<i>Total: 1</i>
720 Kent Street, South	138-0042-0591	<i>Other DHR Id #:</i>	

Primary Resource Information: **Single Dwelling, Stories 2.50, Style: Colonial Revival, 1935**

Individual Resource Status: **Single Dwelling** **Contributing** *Total:* 1

Lafayette Place

424 Lafayette Place 138-0042-0656 *Other DHR Id #:*
Primary Resource Information: **Single Dwelling, Stories 1.50, Style: Craftsman, 1930**

Individual Resource Status: **Single Dwelling** **Contributing** *Total:* 1

428 Lafayette Place 138-0042-0659 *Other DHR Id #:*
Primary Resource Information: **Single Dwelling, Stories 1.50, Style: Craftsman, 1925**

Individual Resource Status: **Single Dwelling** **Contributing** *Total:* 1

432 Lafayette Place 138-0042-0662 *Other DHR Id #:*
Primary Resource Information: **Single Dwelling, Stories 1.50, Style: Craftsman, 1925**

Individual Resource Status: **Single Dwelling** **Contributing** *Total:* 1

436 Lafayette Place 138-0042-0666 *Other DHR Id #:*
Primary Resource Information: **Single Dwelling, Stories 1.50, Style: Craftsman, 1925**

Individual Resource Status: **Single Dwelling** **Contributing** *Total:* 1

440 Lafayette Place 138-0042-0668 *Other DHR Id #:*
Primary Resource Information: **Single Dwelling, Stories 1.50, Style: Colonial Revival, Dutch, 1925**

Individual Resource Status: **Single Dwelling** **Contributing** *Total:* 1

Leicester Street, East

9 Leicester Street, East 138-0042-0592 *Other DHR Id #:*
Primary Resource Information: **Commercial Building, Stories 1.00, Style: Other, 1935**

Individual Resource Status: **Commercial Building** **Contributing** *Total:* 1

11 Leicester Street, East 138-0042-0594 *Other DHR Id #:*
Primary Resource Information: **Single Dwelling, Stories 2.00, Style: Vernacular, 1920**

Individual Resource Status: **Single Dwelling** **Contributing** *Total:* 1

13 Leicester Street, East 138-0042-0595 *Other DHR Id #:*
Primary Resource Information: **Single Dwelling, Stories 2.00, Style: Vernacular, 1920**

Individual Resource Status: **Single Dwelling** **Contributing** *Total:* 1

Individual Resource Status: **Shed** **Non-Contributing** *Total:* 1

15 Leicester Street, East 138-0042-0596 *Other DHR Id #:*
Primary Resource Information: **Single Dwelling, Stories 2.00, Style: Vernacular, 1920**

Individual Resource Status: **Single Dwelling** **Contributing** *Total:* 1

17 Leicester Street, East 138-0042-0597 *Other DHR Id #:*
Primary Resource Information: **Single Dwelling, Stories 2.50, Style: Craftsman, 1930**

Individual Resource Status: **Single Dwelling** **Contributing** *Total:* 1

	<i>Individual Resource Status:</i> Garage	Contributing	<i>Total:</i>	1
19 Leicester Street, East	138-0042-0598	<i>Other DHR Id #:</i>		
	<i>Primary Resource Information:</i> Single Dwelling, Stories 1.50, Style: Craftsman, 1935			
	<i>Individual Resource Status:</i> Single Dwelling	Contributing	<i>Total:</i>	1
	<i>Individual Resource Status:</i> Garage	Contributing	<i>Total:</i>	1
24 Leicester Street, East	138-0042-0599	<i>Other DHR Id #:</i>		
	<i>Primary Resource Information:</i> Single Dwelling, Stories 1.00, Style: Colonial Revival, 1950			
	<i>Individual Resource Status:</i> Single Dwelling	Contributing	<i>Total:</i>	1
	<i>Individual Resource Status:</i> Shed	Non-Contributing	<i>Total:</i>	1
108 Leicester Street, East	138-0042-0600	<i>Other DHR Id #:</i>		
	<i>Primary Resource Information:</i> Single Dwelling, Stories 2.00, Style: Vernacular, 1870			
	<i>Individual Resource Status:</i> Single Dwelling	Contributing	<i>Total:</i>	1
109 Leicester Street, East	138-0042-0602	<i>Other DHR Id #:</i>		
	<i>Primary Resource Information:</i> Single Dwelling, Stories 1.00, Style: Minimal Traditional, 1955			
	<i>Individual Resource Status:</i> Single Dwelling	Contributing	<i>Total:</i>	1
112 Leicester Street, East	138-0042-0603	<i>Other DHR Id #:</i>		
	<i>Primary Resource Information:</i> Double House, Stories 2.00, Style: Vernacular, 1973			
	<i>Individual Resource Status:</i> Double House	Non-Contributing	<i>Total:</i>	1
113 Leicester Street, East	138-0042-0604	<i>Other DHR Id #:</i>		
	<i>Primary Resource Information:</i> Single Dwelling, Stories 1.50, Style: Other, 1965			
	<i>Individual Resource Status:</i> Single Dwelling	Non-Contributing	<i>Total:</i>	1
	<i>Individual Resource Status:</i> Shed	Non-Contributing	<i>Total:</i>	1
117 Leicester Street, East	138-0042-0605	<i>Other DHR Id #:</i>		
	<i>Primary Resource Information:</i> Double House, Stories 2.00, Style: Other, 1905			
	<i>Individual Resource Status:</i> Double House	Contributing	<i>Total:</i>	1
120 Leicester Street, East	138-0042-0606	<i>Other DHR Id #:</i>		
	<i>Primary Resource Information:</i> Double House, Stories 2.00, Style: Victorian, Queen Anne, 1890			
	<i>Individual Resource Status:</i> Double House	Contributing	<i>Total:</i>	1
	<i>Individual Resource Status:</i> Shed	Non-Contributing	<i>Total:</i>	1
121 Leicester Street, East	138-0042-0607	<i>Other DHR Id #:</i>		
	<i>Primary Resource Information:</i> Double House, Stories 2.00, Style: Victorian, Queen Anne, 1870			
	<i>Individual Resource Status:</i> Double House	Contributing	<i>Total:</i>	1
125 Leicester Street, East	138-0042-0608	<i>Other DHR Id #:</i>		
	<i>Primary Resource Information:</i> Double House, Stories 2.00, Style: Victorian, Queen Anne, 1900			
	<i>Individual Resource Status:</i> Double House	Contributing	<i>Total:</i>	1
134 Leicester Street, East	138-0042-0609	<i>Other DHR Id #:</i>		
	<i>Primary Resource Information:</i> Single Dwelling, Stories 2.00, Style: Victorian, Queen Anne, 1870			

<i>Individual Resource Status:</i> Single Dwelling	Contributing	<i>Total:</i>	1
<i>Individual Resource Status:</i> Shed	Contributing	<i>Total:</i>	1
<i>Individual Resource Status:</i> Garage	Contributing	<i>Total:</i>	1

Leicester Street, West

3 Leicester Street, West	138-0042-0610	<i>Other DHR Id #:</i>	
<i>Primary Resource Information:</i> Single Dwelling, Stories 1.50, Style: Craftsman, 1930			
<i>Individual Resource Status:</i> Single Dwelling	Contributing	<i>Total:</i>	1
9 Leicester Street, West	138-0042-0611	<i>Other DHR Id #:</i>	
<i>Primary Resource Information:</i> Single Dwelling, Stories 2.50, Style: Colonial Revival, 1925			
<i>Individual Resource Status:</i> Single Dwelling	Contributing	<i>Total:</i>	1
<i>Individual Resource Status:</i> Garage	Contributing	<i>Total:</i>	1
12 Leicester Street, West	138-0042-0612	<i>Other DHR Id #:</i>	
<i>Primary Resource Information:</i> Single Dwelling, Stories 1.50, Style: Other, 1925			
<i>Individual Resource Status:</i> Single Dwelling	Contributing	<i>Total:</i>	1
13 Leicester Street, West	138-0042-0613	<i>Other DHR Id #:</i>	
<i>Primary Resource Information:</i> Double House, Stories 2.50, Style: Colonial Revival, 1930			
<i>Individual Resource Status:</i> Double House	Contributing	<i>Total:</i>	1
17 Leicester Street, West	138-0042-0615	<i>Other DHR Id #:</i>	
<i>Primary Resource Information:</i> Single Dwelling, Stories 2.00, Style: Colonial Revival, 1950			
<i>Individual Resource Status:</i> Single Dwelling	Contributing	<i>Total:</i>	1
106 Leicester Street, West	138-0042-0617	<i>Other DHR Id #:</i>	
<i>Primary Resource Information:</i> Single Dwelling, Stories 2.00, Style: Colonial Revival, 1910			
<i>Individual Resource Status:</i> Single Dwelling	Contributing	<i>Total:</i>	1
107 Leicester Street, West	138-0042-0618	<i>Other DHR Id #:</i>	
<i>Primary Resource Information:</i> Double House, Stories 2.00, Style: Colonial Revival, 1925			
<i>Individual Resource Status:</i> Double House	Contributing	<i>Total:</i>	1
110 Leicester Street, West	138-0042-0619	<i>Other DHR Id #:</i>	
<i>Primary Resource Information:</i> Single Dwelling, Stories 2.00, Style: Vernacular, 1880			
<i>Individual Resource Status:</i> Single Dwelling	Contributing	<i>Total:</i>	1
112 Leicester Street, West	138-0042-0620	<i>Other DHR Id #:</i>	
<i>Primary Resource Information:</i> Double House, Stories 2.00, Style: Colonial Revival, 1925			
<i>Individual Resource Status:</i> Double House	Contributing	<i>Total:</i>	1
113 Leicester Street, West	138-0042-0621	<i>Other DHR Id #:</i>	
<i>Primary Resource Information:</i> Single Dwelling, Stories 2.00, Style: Other, 1925			
<i>Individual Resource Status:</i> Single Dwelling	Contributing	<i>Total:</i>	1
115 Leicester Street, West	138-0042-0622	<i>Other DHR Id #:</i>	
<i>Primary Resource Information:</i> Single Dwelling, Stories 2.00, Style: Vernacular, 1880			

	<i>Individual Resource Status:</i> Single Dwelling	Contributing	<i>Total:</i>	1
	<i>Individual Resource Status:</i> Shed	Contributing	<i>Total:</i>	1
116 Leicester Street, West	138-0042-0623		<i>Other DHR Id #:</i>	
	<i>Primary Resource Information:</i> Single Dwelling, Stories 2.00, Style: Vernacular, 1870			
	<i>Individual Resource Status:</i> Single Dwelling	Contributing	<i>Total:</i>	1
	<i>Individual Resource Status:</i> Shed	Non-Contributing	<i>Total:</i>	1
118 Leicester Street, West	138-0042-0624		<i>Other DHR Id #:</i>	
	<i>Primary Resource Information:</i> Double House, Stories 2.00, Style: Vernacular, 1870			
	<i>Individual Resource Status:</i> Double House	Contributing	<i>Total:</i>	1
	<i>Individual Resource Status:</i> Secondary Dwelling	Contributing	<i>Total:</i>	1
119 Leicester Street, West	138-0042-0625		<i>Other DHR Id #:</i>	
	<i>Primary Resource Information:</i> Single Dwelling, Stories 2.00, Style: Vernacular, 1900			
	<i>Individual Resource Status:</i> Single Dwelling	Contributing	<i>Total:</i>	1
123 Leicester Street, West	138-0042-0626		<i>Other DHR Id #:</i>	
	<i>Primary Resource Information:</i> Single Dwelling, Stories 2.00, Style: Other, 1900			
	<i>Individual Resource Status:</i> Single Dwelling	Contributing	<i>Total:</i>	1
	<i>Individual Resource Status:</i> Shed	Non-Contributing	<i>Total:</i>	1
124 Leicester Street, West	138-0042-0627		<i>Other DHR Id #:</i>	
	<i>Primary Resource Information:</i> Single Dwelling, Stories 2.00, Style: Vernacular, 1870			
	<i>Individual Resource Status:</i> Single Dwelling	Contributing	<i>Total:</i>	1
126 Leicester Street, West	138-0042-0628		<i>Other DHR Id #:</i>	
	<i>Primary Resource Information:</i> Single Dwelling, Stories 2.00, Style: Vernacular, 1870			
	<i>Individual Resource Status:</i> Single Dwelling	Contributing	<i>Total:</i>	1

Loudoun Street Mall, North

1 Loudoun Street Mall, North	138-0042-0685		<i>Other DHR Id #:</i>	
	<i>Primary Resource Information:</i> Commercial Building, Stories 2.00, Style: Commercial Style, 1920			
	<i>Individual Resource Status:</i> Commercial Building	Contributing	<i>Total:</i>	1
2 Loudoun Street Mall, North	138-0042-0686		<i>Other DHR Id #:</i>	
	<i>Primary Resource Information:</i> Commercial Building, Stories 2.00, Style: Other, 1930			
	<i>Individual Resource Status:</i> Commercial Building	Contributing	<i>Total:</i>	1
7 Loudoun Street Mall, North	138-0042-0687		<i>Other DHR Id #:</i>	
	<i>Primary Resource Information:</i> Commercial Building, Stories 3.00, Style: Italianate, 1880			
	<i>Individual Resource Status:</i> Commercial Building	Contributing	<i>Total:</i>	1
	<i>Individual Resource Status:</i> Commercial Building	Non-Contributing	<i>Total:</i>	1
9 Loudoun Street Mall, North	138-0042-0689		<i>Other DHR Id #:</i>	
	<i>Primary Resource Information:</i> Commercial Building, Stories 3.00, Style: Other, 1885			
	<i>Individual Resource Status:</i> Commercial Building	Non-Contributing	<i>Total:</i>	1

21 Loudoun Street Mall, North	138-0042-0690	<i>Other DHR Id #:</i>		
<i>Primary Resource Information: Commercial Building, Stories 2.00, Style: Tudor Revival, 1965</i>				
<i>Individual Resource Status: Commercial Building</i>		Non-Contributing	<i>Total:</i>	1
27 Loudoun Street Mall, North	138-0042-0692	<i>Other DHR Id #:</i>		
<i>Primary Resource Information: Commercial Building, Stories 2.00, Style: Commercial Style, 1900</i>				
<i>Individual Resource Status: Commercial Building</i>		Contributing	<i>Total:</i>	1
<i>Individual Resource Status: Fountain</i>		Non-Contributing	<i>Total:</i>	1
103 Loudoun Street Mall, North	138-0042-0694	<i>Other DHR Id #:</i>		
<i>Primary Resource Information: Commercial Building, Stories 2.00, Style: Commercial Style, 1820</i>				
<i>Individual Resource Status: Commercial Building</i>		Contributing	<i>Total:</i>	1
105 Loudoun Street Mall, North	138-0042-0695	<i>Other DHR Id #:</i>		
<i>Primary Resource Information: Commercial Building, Stories 2.00, Style: Federal/Adamesque, 1830</i>				
<i>Individual Resource Status: Commercial Building</i>		Contributing	<i>Total:</i>	1
131 Loudoun Street Mall, North	138-0042-0705	<i>Other DHR Id #:</i>		
<i>Primary Resource Information: Single Dwelling, Stories 2.50, Style: Federal/Adamesque, 1820</i>				
<i>Individual Resource Status: Single Dwelling</i>		Contributing	<i>Total:</i>	1
134 Loudoun Street Mall, North	138-0042-0706	<i>Other DHR Id #:</i>		
<i>Primary Resource Information: Commercial Building, Stories 2.00, Style: Other, 1945</i>				
<i>Individual Resource Status: Commercial Building</i>		Contributing	<i>Total:</i>	1
135 Loudoun Street Mall, North	138-0042-0707	<i>Other DHR Id #:</i>		
<i>Primary Resource Information: Single Dwelling, Stories 2.00, Style: Federal/Adamesque, 1840</i>				
<i>Individual Resource Status: Single Dwelling</i>		Contributing	<i>Total:</i>	1
<i>Individual Resource Status: Carriage House</i>		Contributing	<i>Total:</i>	1
139 Loudoun Street Mall, North	138-0042-0710	<i>Other DHR Id #:</i>		
<i>Primary Resource Information: Commercial Building, Stories 3.00, Style: Greek Revival, 1850</i>				
<i>Individual Resource Status: Commercial Building</i>		Contributing	<i>Total:</i>	1
142 Loudoun Street Mall, North	138-0042-0708	<i>Other DHR Id #:</i>		
<i>Primary Resource Information: Commercial Building, Stories 3.00, Style: Italianate, 1895</i>				
<i>Individual Resource Status: Commercial Building</i>		Contributing	<i>Total:</i>	1
146 Loudoun Street Mall, North	138-0042-0709	<i>Other DHR Id #:</i>		
<i>Primary Resource Information: Commercial Building, Stories 2.00, Style: Italianate, 1880</i>				
<i>Individual Resource Status: Commercial Building</i>		Contributing	<i>Total:</i>	1
150 Loudoun Street Mall, North	138-0042-0711	<i>Other DHR Id #:</i>		
<i>Primary Resource Information: Commercial Building, Stories 2.00, Style: Commercial Style, 1875</i>				
<i>Individual Resource Status: Commercial Building</i>		Non-Contributing	<i>Total:</i>	1
151 Loudoun Street Mall, North	138-0042-0712	<i>Other DHR Id #:</i>		

<i>Primary Resource Information:</i> Commercial Building, Stories 2.50, Style: Vernacular, 1860			
	<i>Individual Resource Status:</i> Commercial Building	Non-Contributing	<i>Total:</i> 1
155 Loudoun Street Mall, North	138-0042-0714	<i>Other DHR Id #:</i>	
<i>Primary Resource Information:</i> Commercial Building, Stories 2.50, Style: Gothic Revival, 1880			
	<i>Individual Resource Status:</i> Commercial Building	Contributing	<i>Total:</i> 1
156 Loudoun Street Mall, North	138-0042-0713	<i>Other DHR Id #:</i>	
<i>Primary Resource Information:</i> Commercial Building, Stories 2.00, Style: Commercial Style, 1925			
	<i>Individual Resource Status:</i> Commercial Building	Contributing	<i>Total:</i> 1
159 Loudoun Street Mall, North	138-0042-0715	<i>Other DHR Id #:</i>	
<i>Primary Resource Information:</i> Commercial Building, Stories 2.00, Style: Moderne, 1925			
	<i>Individual Resource Status:</i> Commercial Building	Contributing	<i>Total:</i> 1
160 Loudoun Street Mall, North	138-0042-0716	<i>Other DHR Id #:</i>	
<i>Primary Resource Information:</i> Commercial Building, Stories 3.00, Style: Commercial Style, 1870			
	<i>Individual Resource Status:</i> Commercial Building	Non-Contributing	<i>Total:</i> 1
161 Loudoun Street Mall, North	138-0042-0717	<i>Other DHR Id #:</i>	
<i>Primary Resource Information:</i> Commercial Building, Stories 3.00, Style: Commercial Style, 1900			
	<i>Individual Resource Status:</i> Commercial Building	Contributing	<i>Total:</i> 1
164 Loudoun Street Mall, North	138-0042-0718	<i>Other DHR Id #:</i>	
<i>Primary Resource Information:</i> Commercial Building, Stories 2.50, Style: Commercial Style, 1845			
	<i>Individual Resource Status:</i> Commercial Building	Contributing	<i>Total:</i> 1
165 Loudoun Street Mall, North	138-0042-0719	<i>Other DHR Id #:</i>	
<i>Primary Resource Information:</i> Commercial Building, Stories 3.00, Style: Italianate, 1870			
	<i>Individual Resource Status:</i> Commercial Building	Contributing	<i>Total:</i> 1
	<i>Individual Resource Status:</i> Warehouse	Contributing	<i>Total:</i> 1
167 Loudoun Street Mall, North	138-0042-0720	<i>Other DHR Id #:</i>	
<i>Primary Resource Information:</i> Commercial Building, Stories 2.00, Style: Vernacular, 1870			
	<i>Individual Resource Status:</i> Commercial Building	Contributing	<i>Total:</i> 1
168 Loudoun Street Mall, North	138-0042-0721	<i>Other DHR Id #:</i>	
<i>Primary Resource Information:</i> Commercial Building, Stories 2.50, Style: Italianate, 1880			
	<i>Individual Resource Status:</i> Commercial Building	Contributing	<i>Total:</i> 1
173 Loudoun Street Mall, North	138-0042-0722	<i>Other DHR Id #:</i>	
<i>Primary Resource Information:</i> Commercial Building, Stories 3.00, Style: Italianate, 1870			
	<i>Individual Resource Status:</i> Commercial Building	Contributing	<i>Total:</i> 1
	<i>Individual Resource Status:</i> Other	Non-Contributing	<i>Total:</i> 1
181 Loudoun Street Mall, North	138-0042-0723	<i>Other DHR Id #:</i>	
<i>Primary Resource Information:</i> Commercial Building, Stories 2.00, Style: Commercial Style, 1900			

Individual Resource Status: **Commercial Building** **Non-Contributing** *Total:* 1
185 Loudoun Street Mall, North **138-0042-0724** *Other DHR Id #:*
Primary Resource Information: **Commercial Building, Stories 4.00, Style: Classical Revival, 1905**

Individual Resource Status: **Commercial Building** **Contributing** *Total:* 1

Loudoun Street Mall, South

1 Loudoun Street Mall, South **138-0042-0726** *Other DHR Id #:*
Primary Resource Information: **Commercial Building, Stories 3.00, Style: Italianate, 1875**

Individual Resource Status: **Commercial Building** **Contributing** *Total:* 1

7 Loudoun Street Mall, South **138-0042-0729** *Other DHR Id #:*
Primary Resource Information: **Commercial Building, Stories 3.00, Style: Italianate, 1870**

Individual Resource Status: **Commercial Building** **Contributing** *Total:* 1

11 Loudoun Street Mall, South **138-0042-0730** *Other DHR Id #:*
Primary Resource Information: **Commercial Building, Stories 3.00, Style: Italianate, 1870**

Individual Resource Status: **Commercial Building** **Contributing** *Total:* 1

17 Loudoun Street Mall, South **138-0042-0732** *Other DHR Id #:*
Primary Resource Information: **Commercial Building, Stories 1.00, Style: Other, 1925**

Individual Resource Status: **Commercial Building** **Contributing** *Total:* 1

21 Loudoun Street Mall, South **138-0006** *Other DHR Id #:* **138-0042-1066**
Primary Resource Information: **Single Dwelling, Stories 2.00, Style: Federal/Adamesque, 1792**

Individual Resource Status: **Single Dwelling** **Contributing** *Total:* 1

Individual Resource Status: **Garage** **Contributing** *Total:* 1

Individual Resource Status: **Other** **Non-Contributing** *Total:* 1

22 Loudoun Street Mall, South **138-0042-0733** *Other DHR Id #:*
Primary Resource Information: **Commercial Building, Stories 1.00, Style: Other, 1950**

Individual Resource Status: **Commercial Building** **Contributing** *Total:* 1

29 Loudoun Street Mall, South **138-0042-0734** *Other DHR Id #:*
Primary Resource Information: **Commercial Building, Stories 2.00, Style: Art Deco, 1928**

Individual Resource Status: **Commercial Building** **Contributing** *Total:* 1

33 Loudoun Street Mall, South **138-0042-0736** *Other DHR Id #:*
Primary Resource Information: **Single Dwelling, Stories 2.00, Style: Federal/Adamesque, 1820**

Individual Resource Status: **Single Dwelling** **Contributing** *Total:* 1

39 Loudoun Street Mall, South **138-0042-0738** *Other DHR Id #:*
Primary Resource Information: **Single Dwelling, Stories 2.00, Style: Vernacular, 1800**

Individual Resource Status: **Single Dwelling** **Non-Contributing** *Total:* 1

41 Loudoun Street Mall, South **138-0042-0739** *Other DHR Id #:*
Primary Resource Information: **Single Dwelling, Stories 2.00, Style: Federal/Adamesque, 1790**

	<i>Individual Resource Status:</i> Single Dwelling	Contributing	<i>Total:</i>	1
	<i>Individual Resource Status:</i> Warehouse	Contributing	<i>Total:</i>	1
49 Loudoun Street Mall, South	138-0042-0742	<i>Other DHR Id #:</i>		
	<i>Primary Resource Information:</i> Commercial Building, Stories 1.00, Style: Commercial Style, 1927			
	<i>Individual Resource Status:</i> Commercial Building	Contributing	<i>Total:</i>	1
101 Loudoun Street Mall, South	138-0042-0744	<i>Other DHR Id #:</i>		
	<i>Primary Resource Information:</i> Single Dwelling, Stories 2.00, Style: Federal/Adamesque, 1822			
	<i>Individual Resource Status:</i> Single Dwelling	Contributing	<i>Total:</i>	1
111 Loudoun Street Mall, South	138-0042-0747	<i>Other DHR Id #:</i>		
	<i>Primary Resource Information:</i> Single Dwelling, Stories 2.50, Style: Greek Revival, 1840			
	<i>Individual Resource Status:</i> Single Dwelling	Contributing	<i>Total:</i>	1
	<i>Individual Resource Status:</i> Other	Contributing	<i>Total:</i>	1
115 Loudoun Street Mall, South	138-0042-0748	<i>Other DHR Id #:</i>		
	<i>Primary Resource Information:</i> Single Dwelling, Stories 2.00, Style: Federal/Adamesque, 1830			
	<i>Individual Resource Status:</i> Single Dwelling	Non-Contributing	<i>Total:</i>	1
	<i>Individual Resource Status:</i> Commercial Building	Contributing	<i>Total:</i>	1
	<i>Individual Resource Status:</i> Shed	Non-Contributing	<i>Total:</i>	1
	<i>Individual Resource Status:</i> Shed	Non-Contributing	<i>Total:</i>	1
117 Loudoun Street Mall, South	138-0017	<i>Other DHR Id #:</i> 138-0042-1076		
	<i>Primary Resource Information:</i> Single Dwelling, Stories 2.00, Style: Georgian, 1790			
	<i>Individual Resource Status:</i> Single Dwelling	Contributing	<i>Total:</i>	1
123 Loudoun Street Mall, South	138-0042-0751	<i>Other DHR Id #:</i>		
	<i>Primary Resource Information:</i> Single Dwelling, Stories 2.00, Style: Federal/Adamesque, 1820			
	<i>Individual Resource Status:</i> Single Dwelling	Contributing	<i>Total:</i>	1
124 Loudoun Street Mall, South	138-0042-0750	<i>Other DHR Id #:</i>		
	<i>Primary Resource Information:</i> Commercial Building, Stories 1.00, Style: Other, 1950			
	<i>Individual Resource Status:</i> Commercial Building	Non-Contributing/demolished?	<i>Total:</i>	1
129 Loudoun Street Mall, South	138-0042-0752	<i>Other DHR Id #:</i>		
	<i>Primary Resource Information:</i> Commercial Building, Stories 2.00, Style: Colonial Revival, 1982			
	<i>Individual Resource Status:</i> Commercial Building	Non-Contributing	<i>Total:</i>	1
	<i>Individual Resource Status:</i> Shed	Non-Contributing	<i>Total:</i>	2
137 Loudoun Street Mall, South	138-0042-0754	<i>Other DHR Id #:</i>		
	<i>Primary Resource Information:</i> Single Dwelling, Stories 3.00, Style: Italianate, 1880			
	<i>Individual Resource Status:</i> Single Dwelling	Contributing	<i>Total:</i>	1
139 Loudoun Street Mall, South	138-0042-0756	<i>Other DHR Id #:</i>		
	<i>Primary Resource Information:</i> Single Dwelling, Stories 3.00, Style: Federal/Adamesque, 1827			
	<i>Individual Resource Status:</i> Single Dwelling	Contributing	<i>Total:</i>	1

Loudoun Street, North

10 Loudoun Street, North	138-0042-0408	<i>Other DHR Id #:</i>		
<i>Primary Resource Information: Office/Office Building., Stories 2.00, Style: Colonial Revival, 1980</i>				
<i>Individual Resource Status: Office/Office Building.</i>		Non-Contributing	<i>Total:</i>	1
12 Loudoun Street, North	138-0042-0688	<i>Other DHR Id #:</i>		
<i>Primary Resource Information: Commercial Building, Stories 3.00, Style: Federal/Adamesque, 1840</i>				
<i>Individual Resource Status: Commercial Building</i>		Contributing	<i>Total:</i>	1
20 Loudoun Street, North	034-5062	<i>Other DHR Id #:</i>	138-0042-1067	
<i>Primary Resource Information: Courthouse, Stories 2.00, Style: Greek Revival, 1840</i>				
<i>Individual Resource Status: Courthouse</i>		Contributing	<i>Total:</i>	1
<i>Individual Resource Status: Sculpture/Statue</i>		Contributing	<i>Total:</i>	1
<i>Individual Resource Status: Monument/Marker</i>		Non-Contributing	<i>Total:</i>	2
<i>Individual Resource Status: Other</i>		Non-Contributing	<i>Total:</i>	1
25 Loudoun Street, North	138-0042-0691	<i>Other DHR Id #:</i>		
<i>Primary Resource Information: Commercial Building, Stories 2.00, Style: Commercial Style, 1950</i>				
<i>Individual Resource Status: Commercial Building</i>		Contributing	<i>Total:</i>	1
100 Loudoun Street, North	138-0042-0950	<i>Other DHR Id #:</i>		
<i>Primary Resource Information: Office/Office Building., Stories 2.00, Style: Federal/Adamesque, 1840</i>				
<i>Individual Resource Status: Office/Office Building.</i>		Contributing	<i>Total:</i>	1
<i>Individual Resource Status: Office/Office Building.</i>		Contributing	<i>Total:</i>	1
<i>Individual Resource Status: Commercial Building</i>		Contributing	<i>Total:</i>	1
<i>Individual Resource Status: Office/Office Building.</i>		Non-Contributing	<i>Total:</i>	1
<i>Individual Resource Status: Office/Office Building.</i>		Non-Contributing	<i>Total:</i>	1
101 Loudoun Street, North	138-0042-0693	<i>Other DHR Id #:</i>		
<i>Primary Resource Information: Commercial Building, Stories 2.00, Style: Classical Revival, 1870</i>				
<i>Individual Resource Status: Commercial Building</i>		Contributing	<i>Total:</i>	1
109 Loudoun Street, North	138-0042-0697	<i>Other DHR Id #:</i>		
<i>Primary Resource Information: Single Dwelling, Stories 2.00, Style: Federal/Adamesque, 1820</i>				
<i>Individual Resource Status: Single Dwelling</i>		Contributing	<i>Total:</i>	1
112 Loudoun Street, North	138-0042-0698	<i>Other DHR Id #:</i>		
<i>Primary Resource Information: Commercial Building, Stories 2.00, Style: Classical Revival, 1950</i>				
<i>Individual Resource Status: Commercial Building</i>		Contributing	<i>Total:</i>	1
116 Loudoun Street, North	138-0042-0699	<i>Other DHR Id #:</i>		
<i>Primary Resource Information: Commercial Building, Stories 3.00, Style: Italianate, 1880</i>				
<i>Individual Resource Status: Commercial Building</i>		Contributing	<i>Total:</i>	1
118 Loudoun Street, North	138-0042-0700	<i>Other DHR Id #:</i>		
<i>Primary Resource Information: Meeting/Fellowship Hall, Stories 3.00, Style: Classical Revival, 1868</i>				
<i>Individual Resource Status: Meeting/Fellowship Hall</i>		Contributing	<i>Total:</i>	1
<i>Individual Resource Status: Outbuilding,Domestic</i>		Contributing	<i>Total:</i>	1

119 Loudoun Street, North	138-0042-0701	<i>Other DHR Id #:</i>		
<i>Primary Resource Information: Hotel/Inn, Stories 3.00, Style: Other, 1846</i>				
<i>Individual Resource Status: Hotel/Inn</i>		Contributing	<i>Total:</i>	1
122 Loudoun Street, North	138-0042-0702	<i>Other DHR Id #:</i>		
<i>Primary Resource Information: Commercial Building, Stories 1.00, Style: Commercial Style, 1955</i>				
<i>Individual Resource Status: Commercial Building</i>		Contributing	<i>Total:</i>	1
126 Loudoun Street, North	138-0042-0703	<i>Other DHR Id #:</i>		
<i>Primary Resource Information: Commercial Building, Stories 3.00, Style: Italianate, 1900</i>				
<i>Individual Resource Status: Commercial Building</i>		Contributing	<i>Total:</i>	1
132 Loudoun Street, North	138-0042-0704	<i>Other DHR Id #:</i>		
<i>Primary Resource Information: Commercial Building, Stories 3.00, Style: Commercial Style, 1900</i>				
<i>Individual Resource Status: Commercial Building</i>		Contributing	<i>Total:</i>	1
186 Loudoun Street, North	138-0042-0725	<i>Other DHR Id #:</i>		
<i>Primary Resource Information: Bank, Stories 2.00, Style: Classical Revival, 1922</i>				
<i>Individual Resource Status: Bank</i>		Contributing	<i>Total:</i>	1
201 Loudoun Street, North	138-0042-0629	<i>Other DHR Id #:</i>		
<i>Primary Resource Information: Bank, Stories 3.00, Style: Beaux Arts, 1903</i>				
<i>Individual Resource Status: Bank</i>		Contributing	<i>Total:</i>	1
202 Loudoun Street, North	138-0042-1160	<i>Other DHR Id #:</i>		
<i>Primary Resource Information: Bank, Stories 3.00, Style: Commercial Style, 1985</i>				
<i>Individual Resource Status: Bank</i>		Non-Contributing	<i>Total:</i>	1
212 Loudoun Street, North	138-0042-0630	<i>Other DHR Id #:</i>		
<i>Primary Resource Information: Commercial Building, Stories 2.00, Style: No Discernable Style, 1930</i>				
<i>Individual Resource Status: Commercial Building</i>		Demolished	<i>Total:</i>	1
301 Loudoun Street, North	138-0042-0633	<i>Other DHR Id #:</i>		
<i>Primary Resource Information: Fire Station, Stories 2.00, Style: Colonial Revival, 1936</i>				
<i>Individual Resource Status: Fire Station</i>		Contributing	<i>Total:</i>	1
302 Loudoun Street, North	138-0042-0634	<i>Other DHR Id #:</i>		
<i>Primary Resource Information: Commercial Building, Stories 1.00, Style: No Discernable Style, 1930</i>				
<i>Individual Resource Status: Commercial Building</i>		Demolished	<i>Total:</i>	1
305 Loudoun Street, North	138-0042-0636	<i>Other DHR Id #:</i>		
<i>Primary Resource Information: Single Dwelling, Stories 2.00, Style: Vernacular, 1870</i>				
<i>Individual Resource Status: Single Dwelling</i>		Contributing	<i>Total:</i>	1
317 Loudoun Street, North	138-0042-0637	<i>Other DHR Id #:</i>		
<i>Primary Resource Information: Single Dwelling, Stories 2.50, Style: Colonial Revival, 1900</i>				
<i>Individual Resource Status: Single Dwelling</i>		Contributing	<i>Total:</i>	1

321 Loudoun Street, North	138-0042-0638	<i>Other DHR Id #:</i>	
<i>Primary Resource Information: Single Dwelling, Stories 2.00, Style: Italianate, 1880</i>			
<i>Individual Resource Status:</i>	Single Dwelling	Contributing	<i>Total: 1</i>
<i>Individual Resource Status:</i>	Barbecue Pit	Non-Contributing	<i>Total: 1</i>
327 Loudoun Street, North	138-0042-0639	<i>Other DHR Id #:</i>	
<i>Primary Resource Information: Single Dwelling, Stories 2.00, Style: Federal/Adamesque, 1840</i>			
<i>Individual Resource Status:</i>	Single Dwelling	Contributing	<i>Total: 1</i>
329 Loudoun Street, North	138-0042-0640	<i>Other DHR Id #:</i>	
<i>Primary Resource Information: Single Dwelling, Stories 3.00, Style: Italianate, 1880</i>			
<i>Individual Resource Status:</i>	Single Dwelling	Contributing	<i>Total: 1</i>
331 Loudoun Street, North	138-0042-0641	<i>Other DHR Id #:</i>	
<i>Primary Resource Information: Single Dwelling, Stories 2.00, Style: Federal/Adamesque, 1830</i>			
<i>Individual Resource Status:</i>	Single Dwelling	Contributing	<i>Total: 1</i>
<i>Individual Resource Status:</i>	Workshop	Contributing	<i>Total: 1</i>
333 Loudoun Street, North	138-0042-0642	<i>Other DHR Id #:</i>	
<i>Primary Resource Information: Single Dwelling, Stories 2.00, Style: Federal/Adamesque, 1840</i>			
<i>Individual Resource Status:</i>	Single Dwelling	Contributing	<i>Total: 1</i>
335 Loudoun Street, North	138-0042-0643	<i>Other DHR Id #:</i>	
<i>Primary Resource Information: Single Dwelling, Stories 2.00, Style: Italianate, 1895</i>			
<i>Individual Resource Status:</i>	Single Dwelling	Contributing	<i>Total: 1</i>
337 Loudoun Street, North	138-0042-0644	<i>Other DHR Id #:</i>	
<i>Primary Resource Information: Double House, Stories 2.50, Style: Federal/Adamesque, 1830</i>			
<i>Individual Resource Status:</i>	Double House	Contributing	<i>Total: 1</i>
400 Loudoun Street, North	138-0042-0645	<i>Other DHR Id #:</i>	
<i>Primary Resource Information: Single Dwelling, Stories 2.50, Style: Victorian, Queen Anne, 1895</i>			
<i>Individual Resource Status:</i>	Single Dwelling	Contributing	<i>Total: 1</i>
402 Loudoun Street, North	138-0042-0646	<i>Other DHR Id #:</i>	
<i>Primary Resource Information: Single Dwelling, Stories 2.00, Style: Vernacular, 1900</i>			
<i>Individual Resource Status:</i>	Single Dwelling	Contributing	<i>Total: 1</i>
406 Loudoun Street, North	138-0042-0647	<i>Other DHR Id #:</i>	
<i>Primary Resource Information: Single Dwelling, Stories 2.50, Style: Georgian, 1780</i>			
<i>Individual Resource Status:</i>	Single Dwelling	Contributing	<i>Total: 1</i>
410 Loudoun Street, North	138-0042-0648	<i>Other DHR Id #:</i>	
<i>Primary Resource Information: Single Dwelling, Stories 2.00, Style: Victorian, Queen Anne, 1900</i>			
<i>Individual Resource Status:</i>	Single Dwelling	Contributing	<i>Total: 1</i>
<i>Individual Resource Status:</i>	Shed	Contributing	<i>Total: 1</i>

412 Loudoun Street, North	138-0042-0649	<i>Other DHR Id #:</i>		
<i>Primary Resource Information: Single Dwelling, Stories 2.00, Style: Vernacular, 1890</i>				
<i>Individual Resource Status:</i>	Single Dwelling	Contributing	<i>Total:</i>	1
414 Loudoun Street, North	138-0042-0650	<i>Other DHR Id #:</i>		
<i>Primary Resource Information: Single Dwelling, Stories 2.00, Style: Italianate, 1890</i>				
<i>Individual Resource Status:</i>	Single Dwelling	Contributing	<i>Total:</i>	1
415 Loudoun Street, North	138-0042-0651	<i>Other DHR Id #:</i>		
<i>Primary Resource Information: Single Dwelling, Stories 2.50, Style: Colonial Revival, 1905</i>				
<i>Individual Resource Status:</i>	Single Dwelling	Contributing	<i>Total:</i>	1
<i>Individual Resource Status:</i>	Shed	Non-Contributing	<i>Total:</i>	1
418 Loudoun Street, North	138-0042-0652	<i>Other DHR Id #:</i>		
<i>Primary Resource Information: Single Dwelling, Stories 2.00, Style: Federal/Adamesque, 1845</i>				
<i>Individual Resource Status:</i>	Single Dwelling	Contributing	<i>Total:</i>	1
419 Loudoun Street, North	138-0042-0653	<i>Other DHR Id #:</i>		
<i>Primary Resource Information: Single Dwelling, Stories 2.00, Style: Greek Revival, 1840</i>				
<i>Individual Resource Status:</i>	Single Dwelling	Contributing	<i>Total:</i>	1
<i>Individual Resource Status:</i>	Monument/Marker	Non-Contributing	<i>Total:</i>	2
<i>Individual Resource Status:</i>	Other	Non-Contributing	<i>Total:</i>	1
<i>Individual Resource Status:</i>	Well/Well House	Contributing	<i>Total:</i>	1
420 Loudoun Street, North	138-0042-0654	<i>Other DHR Id #:</i>		
<i>Primary Resource Information: Single Dwelling, Stories 2.00, Style: Colonial Revival, 1940</i>				
<i>Individual Resource Status:</i>	Single Dwelling	Contributing	<i>Total:</i>	1
424 Loudoun Street, North	138-0042-0655	<i>Other DHR Id #:</i>		
<i>Primary Resource Information: Single Dwelling, Stories 2.00, Style: Vernacular, 1880</i>				
<i>Individual Resource Status:</i>	Single Dwelling	Contributing	<i>Total:</i>	1
426 Loudoun Street, North	138-0042-0657	<i>Other DHR Id #:</i>		
<i>Primary Resource Information: Single Dwelling, Stories 2.00, Style: Vernacular, 1840</i>				
<i>Individual Resource Status:</i>	Single Dwelling	Contributing	<i>Total:</i>	1
427 Loudoun Street, North	138-0042-0658	<i>Other DHR Id #:</i>		
<i>Primary Resource Information: Single Dwelling, Stories 2.00, Style: Gothic Revival, 1870</i>				
<i>Individual Resource Status:</i>	Single Dwelling	Contributing	<i>Total:</i>	1
428 Loudoun Street, North	138-0042-0660	<i>Other DHR Id #:</i>		
<i>Primary Resource Information: Church/Chapel, Stories 1.00, Style: Gothic Revival, 1878</i>				
<i>Individual Resource Status:</i>	Church/Chapel	Contributing	<i>Total:</i>	1
<i>Individual Resource Status:</i>	Shed	Non-Contributing	<i>Total:</i>	1
431 Loudoun Street, North	138-0042-0661	<i>Other DHR Id #:</i>		
<i>Primary Resource Information: Single Dwelling, Stories 2.50, Style: Colonial Revival, 1925</i>				
<i>Individual Resource Status:</i>	Single Dwelling	Contributing	<i>Total:</i>	1

432 Loudoun Street, North	138-0042-0663	<i>Other DHR Id #:</i>	
<i>Primary Resource Information: Single Dwelling, Stories 2.50, Style: Craftsman, 1915</i>			
<i>Individual Resource Status:</i>	Single Dwelling	Contributing	<i>Total: 1</i>
<i>Individual Resource Status:</i>	Secondary Dwelling	Contributing	<i>Total: 1</i>
<i>Individual Resource Status:</i>	Garage	Contributing	<i>Total: 1</i>
433 Loudoun Street, North	138-0042-0664	<i>Other DHR Id #:</i>	
<i>Primary Resource Information: Single Dwelling, Stories 1.50, Style: Craftsman, 1925</i>			
<i>Individual Resource Status:</i>	Single Dwelling	Contributing	<i>Total: 1</i>
433.5 Loudoun Street, North	138-0042-0665	<i>Other DHR Id #:</i>	
<i>Primary Resource Information: Single Dwelling, Stories 1.50, Style: Craftsman, 1930</i>			
<i>Individual Resource Status:</i>	Single Dwelling	Contributing	<i>Total: 1</i>
434 Loudoun Street, North	138-0042-0667	<i>Other DHR Id #:</i>	
<i>Primary Resource Information: Single Dwelling, Stories 2.00, Style: Vernacular, 1900</i>			
<i>Individual Resource Status:</i>	Single Dwelling	Contributing	<i>Total: 1</i>
436 Loudoun Street, North	138-0042-0669	<i>Other DHR Id #:</i>	
<i>Primary Resource Information: Single Dwelling, Stories 2.00, Style: Vernacular, 1900</i>			
<i>Individual Resource Status:</i>	Single Dwelling	Contributing	<i>Total: 1</i>
438 Loudoun Street, North	138-0042-0670	<i>Other DHR Id #:</i>	
<i>Primary Resource Information: Single Dwelling, Stories 2.00, Style: Italianate, 1900</i>			
<i>Individual Resource Status:</i>	Single Dwelling	Contributing	<i>Total: 1</i>
<i>Individual Resource Status:</i>	Shed	Non-Contributing	<i>Total: 1</i>
440 Loudoun Street, North	138-0042-0671	<i>Other DHR Id #:</i>	
<i>Primary Resource Information: Single Dwelling, Stories 2.00, Style: Italianate, 1900</i>			
<i>Individual Resource Status:</i>	Single Dwelling	Contributing	<i>Total: 1</i>
441 Loudoun Street, North	138-0042-0672	<i>Other DHR Id #:</i>	
<i>Primary Resource Information: Single Dwelling, Stories 2.50, Style: Craftsman, 1930</i>			
<i>Individual Resource Status:</i>	Single Dwelling	Contributing	<i>Total: 1</i>
<i>Individual Resource Status:</i>	Carport	Non-Contributing	<i>Total: 1</i>
442 Loudoun Street, North	138-0042-0673	<i>Other DHR Id #:</i>	
<i>Primary Resource Information: Single Dwelling, Stories 2.00, Style: Gothic Revival, 1900</i>			
<i>Individual Resource Status:</i>	Single Dwelling	Contributing	<i>Total: 1</i>
<i>Individual Resource Status:</i>	Garage	Contributing	<i>Total: 1</i>
443 Loudoun Street, North	138-0042-0674	<i>Other DHR Id #:</i>	
<i>Primary Resource Information: Single Dwelling, Stories 2.50, Style: Craftsman, 1925</i>			
<i>Individual Resource Status:</i>	Single Dwelling	Contributing	<i>Total: 1</i>
<i>Individual Resource Status:</i>	Garage	Contributing	<i>Total: 1</i>
444 Loudoun Street, North	138-0042-0675	<i>Other DHR Id #:</i>	
<i>Primary Resource Information: Single Dwelling, Stories 2.00, Style: Italianate, 1900</i>			

	<i>Individual Resource Status:</i> Single Dwelling	Contributing	<i>Total:</i>	1
445 Loudoun Street, North	138-0042-0676	<i>Other DHR Id #:</i>		
	<i>Primary Resource Information:</i> Single Dwelling, Stories 1.50, Style: Craftsman, 1925			
	<i>Individual Resource Status:</i> Single Dwelling	Contributing	<i>Total:</i>	1
446 Loudoun Street, North	138-0042-0677	<i>Other DHR Id #:</i>		
	<i>Primary Resource Information:</i> Single Dwelling, Stories 2.00, Style: Victorian, Queen Anne, 1900			
	<i>Individual Resource Status:</i> Single Dwelling	Contributing	<i>Total:</i>	1
	<i>Individual Resource Status:</i> Shed	Non-Contributing	<i>Total:</i>	1
447 Loudoun Street, North	138-0042-0678	<i>Other DHR Id #:</i>		
	<i>Primary Resource Information:</i> Single Dwelling, Stories 3.00, Style: Italianate, 1875			
	<i>Individual Resource Status:</i> Single Dwelling	Contributing	<i>Total:</i>	1
448 Loudoun Street, North	138-0042-0679	<i>Other DHR Id #:</i>		
	<i>Primary Resource Information:</i> Single Dwelling, Stories 2.00, Style: Vernacular, 1900			
	<i>Individual Resource Status:</i> Single Dwelling	Contributing	<i>Total:</i>	1
450 Loudoun Street, North	138-0042-0680	<i>Other DHR Id #:</i>		
	<i>Primary Resource Information:</i> Commercial Building, Stories 2.00, Style: Craftsman, 1925			
	<i>Individual Resource Status:</i> Commercial Building	Contributing	<i>Total:</i>	1
454 Loudoun Street, North	138-0042-0681	<i>Other DHR Id #:</i>		
	<i>Primary Resource Information:</i> Single Dwelling, Stories 2.00, Style: Colonial Revival, 1908			
	<i>Individual Resource Status:</i> Single Dwelling	Contributing	<i>Total:</i>	1
	<i>Individual Resource Status:</i> Carport	Non-Contributing	<i>Total:</i>	1
455 Loudoun Street, North	138-0042-0682	<i>Other DHR Id #:</i>		
	<i>Primary Resource Information:</i> Single Dwelling, Stories 2.50, Style: Colonial Revival, 1925			
	<i>Individual Resource Status:</i> Single Dwelling	Contributing	<i>Total:</i>	1
501 Loudoun Street, North	138-0042-0683	<i>Other DHR Id #:</i>		
	<i>Primary Resource Information:</i> Commercial Building, Stories 1.00, Style: Tudor Revival, 1930			
	<i>Individual Resource Status:</i> Commercial Building	Contributing	<i>Total:</i>	1
502 Loudoun Street, North	138-0042-0684	<i>Other DHR Id #:</i>		
	<i>Primary Resource Information:</i> Single Dwelling, Stories 2.50, Style: Colonial Revival, 1925			
	<i>Individual Resource Status:</i> Single Dwelling	Contributing	<i>Total:</i>	1
	<i>Individual Resource Status:</i> Shed	Contributing	<i>Total:</i>	1

Loudoun Street, South

2 Loudoun Street, South	138-0042-0727	<i>Other DHR Id #:</i>		
	<i>Primary Resource Information:</i> Commercial Building, Stories 3.00, Style: Federal/Adamesque, 1797			
	<i>Individual Resource Status:</i> Commercial Building	Contributing	<i>Total:</i>	1

10 Loudoun Street, South	138-0042-0728	<i>Other DHR Id #:</i>		
<i>Primary Resource Information:</i> Commercial Building, Stories 3.00, Style: Vernacular, 1875				
<i>Individual Resource Status:</i> Commercial Building		Contributing	<i>Total:</i>	1
16 Loudoun Street, South	138-0042-0731	<i>Other DHR Id #:</i>		
<i>Primary Resource Information:</i> Commercial Building, Stories 3.50, Style: Second Empire, 1840				
<i>Individual Resource Status:</i> Commercial Building		Contributing	<i>Total:</i>	1
28 Loudoun Street, South	138-0023	<i>Other DHR Id #:</i> 138-0042-1081		
<i>Primary Resource Information:</i> Single Dwelling, Stories 2.00, Style: Federal/Adamesque, 1785				
<i>Individual Resource Status:</i> Single Dwelling		Contributing	<i>Total:</i>	1
38 Loudoun Street, South	138-0042-1137	<i>Other DHR Id #:</i>		
<i>Primary Resource Information:</i> Commercial Building, Stories 1.00, Style: Commercial Style, 1950				
<i>Individual Resource Status:</i> Commercial Building		Contributing	<i>Total:</i>	1
40 Loudoun Street, South	138-0042-0737	<i>Other DHR Id #:</i>		
<i>Primary Resource Information:</i> Single Dwelling, Stories 2.00, Style: Federal/Adamesque, 1840				
<i>Individual Resource Status:</i> Single Dwelling		Contributing	<i>Total:</i>	1
44 Loudoun Street, South	138-0042-0740	<i>Other DHR Id #:</i>		
<i>Primary Resource Information:</i> Commercial Building, Stories 3.00, Style: Commercial Style, 1925				
<i>Individual Resource Status:</i> Commercial Building		Contributing	<i>Total:</i>	1
54 Loudoun Street, South	138-0042-0743	<i>Other DHR Id #:</i>		
<i>Primary Resource Information:</i> Single Dwelling, Stories 2.00, Style: Federal/Adamesque, 1840				
<i>Individual Resource Status:</i> Single Dwelling		Contributing	<i>Total:</i>	1
106 Loudoun Street, South	138-0042-0745	<i>Other DHR Id #:</i>		
<i>Primary Resource Information:</i> Single Dwelling, Stories 2.50, Style: Federal/Adamesque, 1840				
<i>Individual Resource Status:</i> Single Dwelling		Contributing	<i>Total:</i>	1
116 Loudoun Street, South	138-0020	<i>Other DHR Id #:</i> 138-0042-1078		
<i>Primary Resource Information:</i> Church/Chapel, Stories 2.00, Style: Gothic Revival, 1840				
<i>Individual Resource Status:</i> Church/Chapel		Contributing	<i>Total:</i>	1
126 Loudoun Street, South	138-0042-0368	<i>Other DHR Id #:</i>		
<i>Primary Resource Information:</i> Single Dwelling, Stories 1.00, Style: Vernacular, 1810				
<i>Individual Resource Status:</i> Single Dwelling		Contributing	<i>Total:</i>	1
136 Loudoun Street, South	138-0042-0753	<i>Other DHR Id #:</i>		
<i>Primary Resource Information:</i> Single Dwelling, Stories 2.00, Style: Federal/Adamesque, 1790				
<i>Individual Resource Status:</i> Single Dwelling		Contributing	<i>Total:</i>	1
142 Loudoun Street, South	138-0042-0755	<i>Other DHR Id #:</i>		
<i>Primary Resource Information:</i> Single Dwelling, Stories 2.00, Style: Federal/Adamesque, 1840				
<i>Individual Resource Status:</i> Single Dwelling		Contributing	<i>Total:</i>	1

204 Loudoun Street, South	138-0021	<i>Other DHR Id #:</i> 138-0042-1079		
<i>Primary Resource Information:</i> Tavern/Ordinary, Stories 2.50, Style: Georgian, 1783				
<i>Individual Resource Status:</i>	Tavern/Ordinary	Contributing	<i>Total:</i>	1
208 Loudoun Street, South	138-0042-0758	<i>Other DHR Id #:</i>		
<i>Primary Resource Information:</i> Tavern/Ordinary, Stories 2.00, Style: Vernacular, 1790				
<i>Individual Resource Status:</i>	Tavern/Ordinary	Contributing	<i>Total:</i>	1
<i>Individual Resource Status:</i>	Garage	Non-Contributing	<i>Total:</i>	1
211 Loudoun Street, South	138-0042-0759	<i>Other DHR Id #:</i>		
<i>Primary Resource Information:</i> Single Dwelling, Stories 2.00, Style: Vernacular, 1870				
<i>Individual Resource Status:</i>	Single Dwelling	Contributing	<i>Total:</i>	1
<i>Individual Resource Status:</i>	Secondary Dwelling	Non-Contributing	<i>Total:</i>	1
<i>Individual Resource Status:</i>	Other	Non-Contributing	<i>Total:</i>	1
212 Loudoun Street, South	138-0042-0760	<i>Other DHR Id #:</i>		
<i>Primary Resource Information:</i> Commercial Building, Stories 2.00, Style: Italianate, 1860				
<i>Individual Resource Status:</i>	Single Dwelling	Contributing	<i>Total:</i>	1
215 Loudoun Street, South	138-0042-0761	<i>Other DHR Id #:</i>		
<i>Primary Resource Information:</i> Single Dwelling, Stories 2.00, Style: Italianate, 1880				
<i>Individual Resource Status:</i>	Single Dwelling	Contributing	<i>Total:</i>	1
217 Loudoun Street, South	138-0022	<i>Other DHR Id #:</i> 138-0042-1080		
<i>Primary Resource Information:</i> Single Dwelling, Stories 2.50, Style: Federal/Adamesque, 1780				
<i>Individual Resource Status:</i>	Single Dwelling	Contributing	<i>Total:</i>	1
<i>Individual Resource Status:</i>	Secondary Dwelling	Non-Contributing	<i>Total:</i>	1
218 Loudoun Street, South	138-0042-0762	<i>Other DHR Id #:</i>		
<i>Primary Resource Information:</i> Commercial Building, Stories 1.00, Style: Commercial Style, 1955				
<i>Individual Resource Status:</i>	Commercial Building	Contributing	<i>Total:</i>	1
219 Loudoun Street, South	138-0042-0763	<i>Other DHR Id #:</i>		
<i>Primary Resource Information:</i> Single Dwelling, Stories 2.00, Style: Federal/Adamesque, 1840				
<i>Individual Resource Status:</i>	Single Dwelling	Contributing	<i>Total:</i>	1
221 Loudoun Street, South	138-0042-0764	<i>Other DHR Id #:</i>		
<i>Primary Resource Information:</i> Commercial Building, Stories 2.00, Style: Other, 1940				
<i>Individual Resource Status:</i>	Commercial Building	Contributing	<i>Total:</i>	1
226 Loudoun Street, South	138-0042-0765	<i>Other DHR Id #:</i>		
<i>Primary Resource Information:</i> Single Dwelling, Stories 2.00, Style: Vernacular, 1875				
<i>Individual Resource Status:</i>	Single Dwelling	Contributing	<i>Total:</i>	1
229 Loudoun Street, South	138-0042-0766	<i>Other DHR Id #:</i>		
<i>Primary Resource Information:</i> Commercial Building, Stories 1.00, Style: Commercial Style, 1960				
<i>Individual Resource Status:</i>	Commercial Building	Non-Contributing	<i>Total:</i>	1

303 Loudoun Street, South	138-0042-0768	<i>Other DHR Id #:</i>	
<i>Primary Resource Information: Single Dwelling, Stories 2.00, Style: Colonial Revival, 1882</i>			
<i>Individual Resource Status:</i>	Single Dwelling	Contributing	<i>Total: 1</i>
<i>Individual Resource Status:</i>	Monument/Marker	Non-Contributing	<i>Total: 1</i>
304 Loudoun Street, South	138-0042-0767	<i>Other DHR Id #:</i>	
<i>Primary Resource Information: Single Dwelling, Stories 2.00, Style: Federal/Adamesque, 1770</i>			
<i>Individual Resource Status:</i>	Single Dwelling	Contributing	<i>Total: 1</i>
307 Loudoun Street, South	138-0042-0769	<i>Other DHR Id #:</i>	
<i>Primary Resource Information: Single Dwelling, Stories 2.50, Style: Colonial Revival, 1920</i>			
<i>Individual Resource Status:</i>	Single Dwelling	Contributing	<i>Total: 1</i>
311 Loudoun Street, South	138-0042-0771	<i>Other DHR Id #:</i>	
<i>Primary Resource Information: Single Dwelling, Stories 2.00, Style: Vernacular, 1790</i>			
<i>Individual Resource Status:</i>	Single Dwelling	Contributing	<i>Total: 1</i>
314 Loudoun Street, South	138-0042-0772	<i>Other DHR Id #:</i>	
<i>Primary Resource Information: Single Dwelling, Stories 2.00, Style: Italianate, 1875</i>			
<i>Individual Resource Status:</i>	Single Dwelling	Contributing	<i>Total: 1</i>
315 Loudoun Street, South	138-0042-0773	<i>Other DHR Id #:</i>	
<i>Primary Resource Information: Single Dwelling, Stories 2.00, Style: Federal/Adamesque, 1820</i>			
<i>Individual Resource Status:</i>	Single Dwelling	Contributing	<i>Total: 1</i>
<i>Individual Resource Status:</i>	Shed	Non-Contributing	<i>Total: 1</i>
317 Loudoun Street, South	138-0042-0774	<i>Other DHR Id #:</i>	
<i>Primary Resource Information: Single Dwelling, Stories 2.00, Style: Italianate, 1868</i>			
<i>Individual Resource Status:</i>	Single Dwelling	Contributing	<i>Total: 1</i>
<i>Individual Resource Status:</i>	Shed	Non-Contributing	<i>Total: 1</i>
318 Loudoun Street, South	138-0042-0775	<i>Other DHR Id #:</i>	
<i>Primary Resource Information: Single Dwelling, Stories 2.50, Style: Colonial Revival, 1920</i>			
<i>Individual Resource Status:</i>	Single Dwelling	Contributing	<i>Total: 1</i>
320 Loudoun Street, South	138-0042-0776	<i>Other DHR Id #:</i>	
<i>Primary Resource Information: Single Dwelling, Stories 2.00, Style: Federal/Adamesque, 1790</i>			
<i>Individual Resource Status:</i>	Single Dwelling	Contributing	<i>Total: 1</i>
<i>Individual Resource Status:</i>	Garage	Non-Contributing	<i>Total: 1</i>
321 Loudoun Street, South	138-0042-0777	<i>Other DHR Id #:</i>	
<i>Primary Resource Information: Single Dwelling, Stories 2.00, Style: Italianate, 1890</i>			
<i>Individual Resource Status:</i>	Single Dwelling	Contributing	<i>Total: 1</i>
<i>Individual Resource Status:</i>	Monument/Marker	Non-Contributing	<i>Total: 1</i>
402 Loudoun Street, South	138-0042-0778	<i>Other DHR Id #:</i>	
<i>Primary Resource Information: Single Dwelling, Stories 2.50, Style: Victorian, Queen Anne, 1905</i>			

	<i>Individual Resource Status:</i> Single Dwelling	Contributing	<i>Total:</i>	1
403 Loudoun Street, South	138-0042-0779	<i>Other DHR Id #:</i>		
	<i>Primary Resource Information:</i> Church/Chapel, Stories 1.50, Style: Classical Revival, 1868			
	<i>Individual Resource Status:</i> Church/Chapel	Contributing	<i>Total:</i>	1
	<i>Individual Resource Status:</i> Other	Non-Contributing	<i>Total:</i>	1
406 Loudoun Street, South	138-0042-0780	<i>Other DHR Id #:</i>		
	<i>Primary Resource Information:</i> Single Dwelling, Stories 2.00, Style: Victorian, Queen Anne, 1905			
	<i>Individual Resource Status:</i> Single Dwelling	Contributing	<i>Total:</i>	1
	<i>Individual Resource Status:</i> Shed	Non-Contributing	<i>Total:</i>	1
407 Loudoun Street, South	138-0042-0781	<i>Other DHR Id #:</i>		
	<i>Primary Resource Information:</i> Single Dwelling, Stories 2.50, Style: Colonial Revival, 1921			
	<i>Individual Resource Status:</i> Single Dwelling	Contributing	<i>Total:</i>	1
	<i>Individual Resource Status:</i> Other	Non-Contributing	<i>Total:</i>	1
410 Loudoun Street, South	138-0042-0782	<i>Other DHR Id #:</i>		
	<i>Primary Resource Information:</i> Single Dwelling, Stories 2.50, Style: Victorian, Queen Anne, 1910			
	<i>Individual Resource Status:</i> Single Dwelling	Contributing	<i>Total:</i>	1
	<i>Individual Resource Status:</i> Outbuilding,Domestic	Non-Contributing	<i>Total:</i>	1
411 Loudoun Street, South	138-0042-0783	<i>Other DHR Id #:</i>		
	<i>Primary Resource Information:</i> Single Dwelling, Stories 2.00, Style: Italianate, 1870			
	<i>Individual Resource Status:</i> Single Dwelling	Contributing	<i>Total:</i>	1
415 Loudoun Street, South	138-0042-0785	<i>Other DHR Id #:</i>		
	<i>Primary Resource Information:</i> Double House, Stories 2.00, Style: Victorian, Queen Anne, 1890			
	<i>Individual Resource Status:</i> Double House	Contributing	<i>Total:</i>	1
419 Loudoun Street, South	138-0042-0786	<i>Other DHR Id #:</i>		
	<i>Primary Resource Information:</i> Single Dwelling, Stories 1.00, Style: No Discernable Style, 1964			
	<i>Individual Resource Status:</i> Single Dwelling	Non-Contributing	<i>Total:</i>	1
422 Loudoun Street, South	138-0042-1135	<i>Other DHR Id #:</i>		
	<i>Primary Resource Information:</i> Single Dwelling, Stories 2.00, Style: Vernacular, 1800			
	<i>Individual Resource Status:</i> Single Dwelling	Contributing	<i>Total:</i>	1
424 Loudoun Street, South	138-0043	<i>Other DHR Id #:</i> 138-0042-1095		
	<i>Primary Resource Information:</i> Single Dwelling, Stories 2.50, Style: Vernacular, 1774			
	<i>Individual Resource Status:</i> Single Dwelling	Contributing	<i>Total:</i>	1
425 Loudoun Street, South	138-0042-0787	<i>Other DHR Id #:</i>		
	<i>Primary Resource Information:</i> Multiple Dwelling, Stories 2.00, Style: Other, 1964			
	<i>Individual Resource Status:</i> Multiple Dwelling	Non-Contributing	<i>Total:</i>	1
501 Loudoun Street, South	138-0042-0788	<i>Other DHR Id #:</i>		
	<i>Primary Resource Information:</i> Single Dwelling, Stories 2.00, Style: Federal/Adamesque, 1800			

	<i>Individual Resource Status:</i> Single Dwelling	Contributing	<i>Total:</i>	1
502 Loudoun Street, South	138-0042-0789	<i>Other DHR Id #:</i>		
	<i>Primary Resource Information:</i> Single Dwelling, Stories 2.00, Style: Victorian, Queen Anne, 1900			
	<i>Individual Resource Status:</i> Single Dwelling	Contributing	<i>Total:</i>	1
507 Loudoun Street, South	138-0042-0791	<i>Other DHR Id #:</i>		
	<i>Primary Resource Information:</i> Single Dwelling, Stories 2.00, Style: Vernacular, 1840			
	<i>Individual Resource Status:</i> Single Dwelling	Contributing	<i>Total:</i>	1
510 Loudoun Street, South	138-0042-0790	<i>Other DHR Id #:</i>		
	<i>Primary Resource Information:</i> Single Dwelling, Stories 2.00, Style: Federal/Adamesque, 1796			
	<i>Individual Resource Status:</i> Single Dwelling	Contributing	<i>Total:</i>	1
	<i>Individual Resource Status:</i> Secondary Dwelling	Demolished	<i>Total:</i>	1
511 Loudoun Street, South	138-0042-0792	<i>Other DHR Id #:</i>		
	<i>Primary Resource Information:</i> Single Dwelling, Stories 2.00, Style: Italianate, 1890			
	<i>Individual Resource Status:</i> Single Dwelling	Contributing	<i>Total:</i>	1
512 Loudoun Street, South	138-0042-0793	<i>Other DHR Id #:</i>		
	<i>Primary Resource Information:</i> Single Dwelling, Stories 2.00, Style: Federal/Adamesque, 1780			
	<i>Individual Resource Status:</i> Single Dwelling	Contributing	<i>Total:</i>	1
513 Loudoun Street, South	138-0042-0794	<i>Other DHR Id #:</i>		
	<i>Primary Resource Information:</i> Single Dwelling, Stories 2.00, Style: Federal/Adamesque, 1800			
	<i>Individual Resource Status:</i> Single Dwelling	Contributing	<i>Total:</i>	1
514 Loudoun Street, South	138-0042-1126	<i>Other DHR Id #:</i>		
	<i>Primary Resource Information:</i> Single Dwelling, Stories 2.00, Style: Victorian, Queen Anne, 1903			
	<i>Individual Resource Status:</i> Single Dwelling	Contributing	<i>Total:</i>	1
515 Loudoun Street, South	138-0042-1154	<i>Other DHR Id #:</i>		
	<i>Primary Resource Information:</i> Single Dwelling, Stories 2.00, Style: Italianate, 1895			
	<i>Individual Resource Status:</i> Single Dwelling	Contributing	<i>Total:</i>	1
516 Loudoun Street, South	138-0042-1125	<i>Other DHR Id #:</i>		
	<i>Primary Resource Information:</i> Single Dwelling, Stories 2.00, Style: Victorian, Queen Anne, 1903			
	<i>Individual Resource Status:</i> Single Dwelling	Contributing	<i>Total:</i>	1
517 Loudoun Street, South	138-0042-0796	<i>Other DHR Id #:</i>		
	<i>Primary Resource Information:</i> Single Dwelling, Stories 2.00, Style: Italianate, 1895			
	<i>Individual Resource Status:</i> Single Dwelling	Contributing	<i>Total:</i>	1
518 Loudoun Street, South	138-0042-1124	<i>Other DHR Id #:</i>		
	<i>Primary Resource Information:</i> Single Dwelling, Stories 2.00, Style: Victorian, Queen Anne, 1903			
	<i>Individual Resource Status:</i> Single Dwelling	Contributing	<i>Total:</i>	1
520 Loudoun Street, South	138-0042-0795	<i>Other DHR Id #:</i>		

<i>Primary Resource Information:</i> Single Dwelling, Stories 2.00, Style: Victorian, Queen Anne, 1903			
	<i>Individual Resource Status:</i> Single Dwelling	Contributing	<i>Total:</i> 4
522 Loudoun Street, South	138-0042-0798	<i>Other DHR Id #:</i>	
<i>Primary Resource Information:</i> Single Dwelling, Stories 2.00, Style: Federal/Adamesque, 1790			
	<i>Individual Resource Status:</i> Single Dwelling	Contributing	<i>Total:</i> 1
524 Loudoun Street, South	138-0042-0799	<i>Other DHR Id #:</i>	
<i>Primary Resource Information:</i> Single Dwelling, Stories 2.00, Style: Federal/Adamesque, 1800			
	<i>Individual Resource Status:</i> Single Dwelling	Contributing	<i>Total:</i> 1
602 Loudoun Street, South	138-0042-0800	<i>Other DHR Id #:</i>	
<i>Primary Resource Information:</i> Single Dwelling, Stories 2.00, Style: Vernacular, 1770			
	<i>Individual Resource Status:</i> Single Dwelling	Contributing	<i>Total:</i> 1
603 Loudoun Street, South	138-0042-0801	<i>Other DHR Id #:</i>	
<i>Primary Resource Information:</i> Commercial Building, Stories 2.00, Style: Other, 1946			
	<i>Individual Resource Status:</i> Commercial Building	Contributing	<i>Total:</i> 1
606 Loudoun Street, South	138-0042-0802	<i>Other DHR Id #:</i>	
<i>Primary Resource Information:</i> Single Dwelling, Stories 2.00, Style: Italianate, 1905			
	<i>Individual Resource Status:</i> Single Dwelling	Contributing	<i>Total:</i> 1
608 Loudoun Street, South	138-0042-0803	<i>Other DHR Id #:</i>	
<i>Primary Resource Information:</i> Single Dwelling, Stories 2.00, Style: Vernacular, 1890			
	<i>Individual Resource Status:</i> Single Dwelling	Contributing	<i>Total:</i> 1
	<i>Individual Resource Status:</i> Outbuilding,Domestic	Contributing	<i>Total:</i> 1
610 Loudoun Street, South	138-0042-1133	<i>Other DHR Id #:</i>	
<i>Primary Resource Information:</i> Single Dwelling, Stories 2.50, Style: Federal/Adamesque, 1790			
	<i>Individual Resource Status:</i> Single Dwelling	Contributing	<i>Total:</i> 1
612 Loudoun Street, South	138-0042-0804	<i>Other DHR Id #:</i>	
<i>Primary Resource Information:</i> Single Dwelling, Stories 2.00, Style: Federal/Adamesque, 1785			
	<i>Individual Resource Status:</i> Single Dwelling	Contributing	<i>Total:</i> 1
	<i>Individual Resource Status:</i> Workshop	Contributing	<i>Total:</i> 1
613 Loudoun Street, South	138-0042-0805	<i>Other DHR Id #:</i>	
<i>Primary Resource Information:</i> Single Dwelling, Stories 1.50, Style: Vernacular, 1800			
	<i>Individual Resource Status:</i> Single Dwelling	Contributing	<i>Total:</i> 1
	<i>Individual Resource Status:</i> Shed	Contributing	<i>Total:</i> 2
616 Loudoun Street, South	138-0042-0806	<i>Other DHR Id #:</i>	
<i>Primary Resource Information:</i> Single Dwelling, Stories 2.00, Style: Other, 1810			
	<i>Individual Resource Status:</i> Tavern/Ordinary	Contributing	<i>Total:</i> 1
619 Loudoun Street, South	138-0042-0807	<i>Other DHR Id #:</i>	
<i>Primary Resource Information:</i> Single Dwelling, Stories 2.00, Style: Italianate, 1880			

	<i>Individual Resource Status:</i> Single Dwelling	Contributing	<i>Total:</i>	1
	<i>Individual Resource Status:</i> Shed	Contributing	<i>Total:</i>	1
620 Loudoun Street, South	138-0042-0808	<i>Other DHR Id #:</i>		
<i>Primary Resource Information:</i> Single Dwelling, Stories 2.00, Style: Vernacular, 1905				
	<i>Individual Resource Status:</i> Single Dwelling	Contributing	<i>Total:</i>	1
621 Loudoun Street, South	138-0042-0809	<i>Other DHR Id #:</i>		
<i>Primary Resource Information:</i> Single Dwelling, Stories 2.00, Style: Italianate, 1880				
	<i>Individual Resource Status:</i> Single Dwelling	Contributing	<i>Total:</i>	1
	<i>Individual Resource Status:</i> Pool/Swimming Pool	Non-Contributing	<i>Total:</i>	1
	<i>Individual Resource Status:</i> Shed	Non-Contributing	<i>Total:</i>	1
625 Loudoun Street, South	138-0042-0810	<i>Other DHR Id #:</i>		
<i>Primary Resource Information:</i> Single Dwelling, Stories 1.50, Style: Vernacular, 1820				
	<i>Individual Resource Status:</i> Single Dwelling	Contributing	<i>Total:</i>	1
	<i>Individual Resource Status:</i> Shed	Contributing	<i>Total:</i>	1
626 Loudoun Street, South	138-0042-0811	<i>Other DHR Id #:</i>		
<i>Primary Resource Information:</i> Single Dwelling, Stories 2.00, Style: Vernacular, 1910				
	<i>Individual Resource Status:</i> Single Dwelling	Contributing	<i>Total:</i>	1
627 Loudoun Street, South	138-0042-0812	<i>Other DHR Id #:</i>		
<i>Primary Resource Information:</i> Single Dwelling, Stories 2.50, Style: Federal/Adamesque, 1790				
	<i>Individual Resource Status:</i> Single Dwelling	Contributing	<i>Total:</i>	1
702 Loudoun Street, South	138-0042-0813	<i>Other DHR Id #:</i>		
<i>Primary Resource Information:</i> Single Dwelling, Stories 2.00, Style: Vernacular, 1800				
	<i>Individual Resource Status:</i> Single Dwelling	Contributing	<i>Total:</i>	1
703 Loudoun Street, South	138-0042-0814	<i>Other DHR Id #:</i>		
<i>Primary Resource Information:</i> Single Dwelling, Stories 2.00, Style: Federal/Adamesque, 1850				
	<i>Individual Resource Status:</i> Blacksmith Shop	Contributing	<i>Total:</i>	1
	<i>Individual Resource Status:</i> Single Dwelling	Contributing	<i>Total:</i>	1
	<i>Individual Resource Status:</i> Kitchen	Contributing	<i>Total:</i>	1
	<i>Individual Resource Status:</i> Garage	Contributing	<i>Total:</i>	1
705 Loudoun Street, South	138-0042-0815	<i>Other DHR Id #:</i>		
<i>Primary Resource Information:</i> Single Dwelling, Stories 2.00, Style: Federal/Adamesque, 1850				
	<i>Individual Resource Status:</i> Single Dwelling	Contributing	<i>Total:</i>	1

Monmouth Street, East

8 Monmouth Street, East	138-0042-0817	<i>Other DHR Id #:</i>		
<i>Primary Resource Information:</i> Multiple Dwelling, Stories 2.00, Style: Other, 1960				
	<i>Individual Resource Status:</i> Multiple Dwelling	Contributing	<i>Total:</i>	1
11 Monmouth Street, East	138-0042-0816	<i>Other DHR Id #:</i>		
<i>Primary Resource Information:</i> Single Dwelling, Stories 2.00, Style: Vernacular, 1875				

	<i>Individual Resource Status:</i> Single Dwelling	Contributing	<i>Total:</i>	1
	<i>Individual Resource Status:</i> Shed	Contributing	<i>Total:</i>	1
17 Monmouth Street, East	138-0042-0818	<i>Other DHR Id #:</i>		
	<i>Primary Resource Information:</i> Single Dwelling, Stories 2.00, Style: Vernacular, 1870			
	<i>Individual Resource Status:</i> Single Dwelling	Contributing	<i>Total:</i>	1
	<i>Individual Resource Status:</i> Garage	Non-Contributing	<i>Total:</i>	1
18 Monmouth Street, East	138-0042-0819	<i>Other DHR Id #:</i>		
	<i>Primary Resource Information:</i> Single Dwelling, Stories 2.00, Style: Italianate, 1905			
	<i>Individual Resource Status:</i> Single Dwelling	Contributing	<i>Total:</i>	1
	<i>Individual Resource Status:</i> Garage	Non-Contributing	<i>Total:</i>	1
20 Monmouth Street, East	138-0042-0820	<i>Other DHR Id #:</i>		
	<i>Primary Resource Information:</i> Single Dwelling, Stories 2.00, Style: Other, 1990			
	<i>Individual Resource Status:</i> Single Dwelling	Demolished	<i>Total:</i>	1
	<i>Individual Resource Status:</i> Single Dwelling	Non-Contributing	<i>Total:</i>	1
21 Monmouth Street, East	138-0042-0821	<i>Other DHR Id #:</i>		
	<i>Primary Resource Information:</i> Single Dwelling, Stories 2.00, Style: Vernacular, 1925			
	<i>Individual Resource Status:</i> Single Dwelling	Contributing	<i>Total:</i>	1
	<i>Individual Resource Status:</i> Shed	Non-Contributing	<i>Total:</i>	1
22 Monmouth Street, East	138-0042-0822	<i>Other DHR Id #:</i>		
	<i>Primary Resource Information:</i> Single Dwelling, Stories 2.00, Style: Vernacular, 1860			
	<i>Individual Resource Status:</i> Single Dwelling	Contributing	<i>Total:</i>	1
	<i>Individual Resource Status:</i> Shed	Contributing	<i>Total:</i>	1
23 Monmouth Street, East	138-0042-0823	<i>Other DHR Id #:</i>		
	<i>Primary Resource Information:</i> Single Dwelling, Stories 2.00, Style: Vernacular, 1860			
	<i>Individual Resource Status:</i> Single Dwelling	Contributing	<i>Total:</i>	1
	<i>Individual Resource Status:</i> Barn	Contributing	<i>Total:</i>	1
24 Monmouth Street, East	138-0042-0824	<i>Other DHR Id #:</i>		
	<i>Primary Resource Information:</i> Single Dwelling, Stories 2.00, Style: Vernacular, 1900			
	<i>Individual Resource Status:</i> Single Dwelling	Contributing	<i>Total:</i>	1
	<i>Individual Resource Status:</i> Shed	Non-Contributing	<i>Total:</i>	1
26 Monmouth Street, East	138-0042-0826	<i>Other DHR Id #:</i>		
	<i>Primary Resource Information:</i> Single Dwelling, Stories 2.00, Style: Vernacular, 1910			
	<i>Individual Resource Status:</i> Single Dwelling	Contributing	<i>Total:</i>	1
107 Monmouth Street, East	138-0042-0828	<i>Other DHR Id #:</i>		
	<i>Primary Resource Information:</i> Single Dwelling, Stories 2.00, Style: Craftsman, 1930			
	<i>Individual Resource Status:</i> Single Dwelling	Contributing	<i>Total:</i>	1
109 Monmouth Street, East	138-0042-0829	<i>Other DHR Id #:</i>		
	<i>Primary Resource Information:</i> Single Dwelling, Stories 2.00, Style: Victorian, Queen Anne, 1900			

	<i>Individual Resource Status:</i> Single Dwelling	Contributing	<i>Total:</i>	1
111 Monmouth Street, East	138-0042-0830	<i>Other DHR Id #:</i>		
	<i>Primary Resource Information:</i> Single Dwelling, Stories 1.50, Style: Tudor Revival, 1955			
	<i>Individual Resource Status:</i> Single Dwelling	Contributing	<i>Total:</i>	1
114 Monmouth Street, East	138-0042-0831	<i>Other DHR Id #:</i>		
	<i>Primary Resource Information:</i> Double House, Stories 2.00, Style: Vernacular, 1905			
	<i>Individual Resource Status:</i> Double House	Contributing	<i>Total:</i>	1
115 Monmouth Street, East	138-0042-0832	<i>Other DHR Id #:</i>		
	<i>Primary Resource Information:</i> Single Dwelling, Stories 2.00, Style: Victorian, Queen Anne, 1870			
	<i>Individual Resource Status:</i> Single Dwelling	Contributing	<i>Total:</i>	1
117 Monmouth Street, East	138-0042-0833	<i>Other DHR Id #:</i>		
	<i>Primary Resource Information:</i> Single Dwelling, Stories 2.00, Style: Vernacular, 1875			
	<i>Individual Resource Status:</i> Single Dwelling	Contributing	<i>Total:</i>	1
	<i>Individual Resource Status:</i> Shed	Contributing	<i>Total:</i>	1
118 Monmouth Street, East	138-0042-0834	<i>Other DHR Id #:</i>		
	<i>Primary Resource Information:</i> Single Dwelling, Stories 2.00, Style: Vernacular, 1880			
	<i>Individual Resource Status:</i> Single Dwelling	Contributing	<i>Total:</i>	1
122 Monmouth Street, East	138-0042-0835	<i>Other DHR Id #:</i>		
	<i>Primary Resource Information:</i> Single Dwelling, Stories 1.50, Style: Vernacular, 1890			
	<i>Individual Resource Status:</i> Single Dwelling	Contributing	<i>Total:</i>	1
124 Monmouth Street, East	138-0042-0836	<i>Other DHR Id #:</i>		
	<i>Primary Resource Information:</i> Single Dwelling, Stories 2.00, Style: Craftsman, 1935			
	<i>Individual Resource Status:</i> Single Dwelling	Contributing	<i>Total:</i>	1
	<i>Individual Resource Status:</i> Shed	Non-Contributing	<i>Total:</i>	1
125 Monmouth Street, East	138-0042-0837	<i>Other DHR Id #:</i>		
	<i>Primary Resource Information:</i> Single Dwelling, Stories 2.00, Style: Vernacular, 1900			
	<i>Individual Resource Status:</i> Single Dwelling	Contributing	<i>Total:</i>	1
	<i>Individual Resource Status:</i> Shed	Contributing	<i>Total:</i>	1
129 Monmouth Street, East	138-0042-0838	<i>Other DHR Id #:</i>		
	<i>Primary Resource Information:</i> Single Dwelling, Stories 2.00, Style: Colonial Revival, 1930			
	<i>Individual Resource Status:</i> Single Dwelling	Contributing	<i>Total:</i>	1
	<i>Individual Resource Status:</i> Garage	Contributing	<i>Total:</i>	1
	<i>Individual Resource Status:</i> Shed	Non-Contributing	<i>Total:</i>	1
133 Monmouth Street, East	138-0042-0839	<i>Other DHR Id #:</i> 138-0042-0581		
	<i>Primary Resource Information:</i> Single Dwelling, Stories 2.00, Style: Vernacular, 1830			
	<i>Individual Resource Status:</i> Single Dwelling	Contributing	<i>Total:</i>	1

Monmouth Street, West

2 Monmouth Street, West	138-0042-1144	<i>Other DHR Id #:</i>		
<i>Primary Resource Information: Single Dwelling, Stories 2.00, Style: Other, 1980</i>				
<i>Individual Resource Status: Single Dwelling</i>		Non-Contributing	<i>Total:</i>	1
4 Monmouth Street, West	138-0042-1145	<i>Other DHR Id #:</i>		
<i>Primary Resource Information: Single Dwelling, Stories 2.00, Style: Other, 1980</i>				
<i>Individual Resource Status: Single Dwelling</i>		Non-Contributing	<i>Total:</i>	1
6 Monmouth Street, West	138-0042-1146	<i>Other DHR Id #:</i>		
<i>Primary Resource Information: Single Dwelling, Stories 2.00, Style: Other, 1980</i>				
<i>Individual Resource Status: Single Dwelling</i>		Non-Contributing	<i>Total:</i>	1
8 Monmouth Street, West	138-0042-1147	<i>Other DHR Id #:</i>		
<i>Primary Resource Information: Single Dwelling, Stories 2.00, Style: Other, 1980</i>				
<i>Individual Resource Status: Single Dwelling</i>		Non-Contributing	<i>Total:</i>	1
10 Monmouth Street, West	138-0042-1148	<i>Other DHR Id #:</i>		
<i>Primary Resource Information: Single Dwelling, Stories 2.00, Style: Other, 1980</i>				
<i>Individual Resource Status: Single Dwelling</i>		Non-Contributing	<i>Total:</i>	1
12 Monmouth Street, West	138-0042-0840	<i>Other DHR Id #:</i>		
<i>Primary Resource Information: Single Dwelling, Stories 2.00, Style: Other, 1980</i>				
<i>Individual Resource Status: Single Dwelling</i>		Non-Contributing	<i>Total:</i>	1
14 Monmouth Street, West	138-0042-0841	<i>Other DHR Id #:</i>		
<i>Primary Resource Information: Apartment Building, Stories 2.00, Style: Classical Revival, 1930</i>				
<i>Individual Resource Status: Apartment Building</i>		Contributing	<i>Total:</i>	1
16 Monmouth Street, West	138-0042-0842	<i>Other DHR Id #:</i>		
<i>Primary Resource Information: Single Dwelling, Stories 2.00, Style: Victorian, Queen Anne, 1905</i>				
<i>Individual Resource Status: Single Dwelling</i>		Contributing	<i>Total:</i>	1
<i>Individual Resource Status: Garage</i>		Contributing	<i>Total:</i>	1
17 Monmouth Street, West	138-0042-0843	<i>Other DHR Id #:</i>		
<i>Primary Resource Information: Fire Station, Stories 2.00, Style: Other, 1958</i>				
<i>Individual Resource Status: Fire Station</i>		Contributing	<i>Total:</i>	1
<i>Individual Resource Status: Other</i>		Non-Contributing	<i>Total:</i>	1
18 Monmouth Street, West	138-0042-0844	<i>Other DHR Id #:</i>		
<i>Primary Resource Information: Single Dwelling, Stories 2.00, Style: No Discernable Style, 1905</i>				
<i>Individual Resource Status: Single Dwelling</i>		Contributing	<i>Total:</i>	1
22 Monmouth Street, West	138-0042-0846	<i>Other DHR Id #:</i>		
<i>Primary Resource Information: Single Dwelling, Stories 2.00, Style: Colonial Revival, 1915</i>				
<i>Individual Resource Status: Single Dwelling</i>		Contributing	<i>Total:</i>	1
21 West Monmouth Street	138-0042-0845	<i>Other DHR Id #:</i>		
<i>Primary Resource Information: Single Dwelling, Stories 2.50, Style: Other, 1930</i>				

	<i>Individual Resource Status:</i> Single Dwelling	Contributing	<i>Total:</i>	1
23 West Monmouth Street	138-0042-0847		<i>Other DHR Id #:</i>	
	<i>Primary Resource Information:</i> Single Dwelling, Stories 2.50, Style: Other, 1920			
	<i>Individual Resource Status:</i> Single Dwelling	Contributing	<i>Total:</i>	1
110 Monmouth Street, West	138-0042-0848		<i>Other DHR Id #:</i>	
	<i>Primary Resource Information:</i> Single Dwelling, Stories 2.00, Style: Colonial Revival, 1935			
	<i>Individual Resource Status:</i> Single Dwelling	Contributing	<i>Total:</i>	1
	<i>Individual Resource Status:</i> Garage	Contributing	<i>Total:</i>	1
111 Monmouth Street, West	138-0042-0849		<i>Other DHR Id #:</i>	
	<i>Primary Resource Information:</i> Single Dwelling, Stories 2.00, Style: Colonial Revival, 1925			
	<i>Individual Resource Status:</i> Single Dwelling	Contributing	<i>Total:</i>	1
112 Monmouth Street, West	138-0042-0850		<i>Other DHR Id #:</i>	
	<i>Primary Resource Information:</i> Double House, Stories 2.50, Style: Colonial Revival, 1900			
	<i>Individual Resource Status:</i> Double House	Contributing	<i>Total:</i>	1
113 Monmouth Street, West	138-0042-0851		<i>Other DHR Id #:</i>	
	<i>Primary Resource Information:</i> Single Dwelling, Stories 2.50, Style: Colonial Revival, 1930			
	<i>Individual Resource Status:</i> Single Dwelling	Contributing	<i>Total:</i>	1
115 Monmouth Street, West	138-0042-0852		<i>Other DHR Id #:</i>	
	<i>Primary Resource Information:</i> Double House, Stories 2.00, Style: Other, 1960			
	<i>Individual Resource Status:</i> Double House	Contributing	<i>Total:</i>	1
116 Monmouth Street, West	138-0042-0853		<i>Other DHR Id #:</i>	
	<i>Primary Resource Information:</i> Double House, Stories 2.00, Style: Vernacular, 1900			
	<i>Individual Resource Status:</i> Double House	Contributing	<i>Total:</i>	1
117 Monmouth Street, West	138-0042-0854		<i>Other DHR Id #:</i>	
	<i>Primary Resource Information:</i> Single Dwelling, Stories 2.50, Style: Colonial Revival, 1925			
	<i>Individual Resource Status:</i> Single Dwelling	Contributing	<i>Total:</i>	1
	<i>Individual Resource Status:</i> Garage	Contributing	<i>Total:</i>	1
119 Monmouth Street, West	138-0042-0855		<i>Other DHR Id #:</i>	
	<i>Primary Resource Information:</i> Single Dwelling, Stories 1.00, Style: Other, 1959			
	<i>Individual Resource Status:</i> Single Dwelling	Contributing	<i>Total:</i>	1
122 Monmouth Street, West	138-0042-0856		<i>Other DHR Id #:</i>	
	<i>Primary Resource Information:</i> Double House, Stories 2.00, Style: Other, 1900			
	<i>Individual Resource Status:</i> Double House	Contributing	<i>Total:</i>	1
	<i>Individual Resource Status:</i> Garage	Contributing	<i>Total:</i>	1
123 Monmouth Street, West	138-0042-0857		<i>Other DHR Id #:</i>	
	<i>Primary Resource Information:</i> Single Dwelling, Stories 2.50, Style: Craftsman, 1925			

Individual Resource Status: **Single Dwelling** **Contributing** *Total:* 1

National Avenue

401 National Avenue 138-0035 *Other DHR Id #:* **138-0042**

Primary Resource Information: **Cemetery, Stories 0.00, Style:**

<i>Individual Resource Status:</i> Well/Well House	Contributing	<i>Total:</i> 1
<i>Individual Resource Status:</i> Shed	Contributing	<i>Total:</i> 2
<i>Individual Resource Status:</i> Cemetery	Contributing	<i>Total:</i> 1
<i>Individual Resource Status:</i> Gateposts/Entry	Contributing	<i>Total:</i> 2
<i>Individual Resource Status:</i> Other	Contributing	<i>Total:</i> 2
<i>Individual Resource Status:</i> Outbuilding,Domestic	Contributing	<i>Total:</i> 1
<i>Individual Resource Status:</i> Monument/Marker	Contributing	<i>Total:</i> 14
<i>Individual Resource Status:</i> Single Dwelling	Contributing	<i>Total:</i> 1

North Avenue, East

3 North Avenue, East 138-0042-1159 *Other DHR Id #:*

Primary Resource Information: **Single Dwelling, Stories 1.00, Style: Other, 1950**

Individual Resource Status: **Single Dwelling** **Contributing** *Total:* 1

North Avenue, West

8 North Avenue, West 138-0042-0858 *Other DHR Id #:*

Primary Resource Information: **Garage, Stories 2.00, Style: Other, 1915**

Individual Resource Status: **Garage** **Contributing** *Total:* 1

16 North Avenue, West 138-0042-0859 *Other DHR Id #:*

Primary Resource Information: **Single Dwelling, Stories 2.00, Style: Victorian, Queen Anne, 1905**

<i>Individual Resource Status:</i> Single Dwelling	Contributing	<i>Total:</i> 1
<i>Individual Resource Status:</i> Barbecue Pit	Non-Contributing	<i>Total:</i> 1
<i>Individual Resource Status:</i> Other	Non-Contributing	<i>Total:</i> 1

20 North Avenue, West 138-0042-0860 *Other DHR Id #:*

Primary Resource Information: **Single Dwelling, Stories 2.00, Style: Other, 1905**

<i>Individual Resource Status:</i> Single Dwelling	Contributing	<i>Total:</i> 1
<i>Individual Resource Status:</i> Shed	Non-Contributing	<i>Total:</i> 1
<i>Individual Resource Status:</i> Shed	Non-Contributing	<i>Total:</i> 1
<i>Individual Resource Status:</i> Other	Non-Contributing	<i>Total:</i> 1

24 North Avenue, West 138-0042-0862 *Other DHR Id #:*

Primary Resource Information: **Single Dwelling, Stories 1.00, Style: Ranch, 1957**

Individual Resource Status: **Single Dwelling** **Contributing** *Total:* 1

100 North Avenue, West 138-0042-0863 *Other DHR Id #:*

Primary Resource Information: **Single Dwelling, Stories 2.50, Style: Colonial Revival, 1905**

Individual Resource Status: **Single Dwelling** **Contributing** *Total:* 1

102 North Avenue, West 138-0042-0864 *Other DHR Id #:*

Primary Resource Information: **Single Dwelling, Stories 2.50, Style: Colonial Revival, 1906**

	<i>Individual Resource Status:</i> Single Dwelling	Contributing	<i>Total:</i>	1
103 North Avenue, West	138-0042-0865	<i>Other DHR Id #:</i>		
	<i>Primary Resource Information:</i> Single Dwelling, Stories 1.50, Style: Craftsman, 1925			
	<i>Individual Resource Status:</i> Single Dwelling	Contributing	<i>Total:</i>	1
104 North Avenue, West	138-0042-0866	<i>Other DHR Id #:</i>		
	<i>Primary Resource Information:</i> Single Dwelling, Stories 2.50, Style: Colonial Revival, 1910			
	<i>Individual Resource Status:</i> Single Dwelling	Contributing	<i>Total:</i>	1
106 North Avenue, West	138-0042-0867	<i>Other DHR Id #:</i>		
	<i>Primary Resource Information:</i> Single Dwelling, Stories 2.50, Style: Colonial Revival, 1906			
	<i>Individual Resource Status:</i> Single Dwelling	Contributing	<i>Total:</i>	1
107 North Avenue, West	138-0042-0868	<i>Other DHR Id #:</i>		
	<i>Primary Resource Information:</i> Single Dwelling, Stories 2.50, Style: Colonial Revival, 1920			
	<i>Individual Resource Status:</i> Single Dwelling	Contributing	<i>Total:</i>	1
	<i>Individual Resource Status:</i> Garage	Contributing	<i>Total:</i>	1
108 North Avenue, West	138-0042-0869	<i>Other DHR Id #:</i>		
	<i>Primary Resource Information:</i> Single Dwelling, Stories 2.00, Style: Colonial Revival, 1910			
	<i>Individual Resource Status:</i> Single Dwelling	Contributing	<i>Total:</i>	1
	<i>Individual Resource Status:</i> Shed	Non-Contributing	<i>Total:</i>	1
110 North Avenue, West	138-0042-0870	<i>Other DHR Id #:</i>		
	<i>Primary Resource Information:</i> Single Dwelling, Stories 2.50, Style: Colonial Revival, 1905			
	<i>Individual Resource Status:</i> Single Dwelling	Contributing	<i>Total:</i>	1
111 North Avenue, West	138-0042-0871	<i>Other DHR Id #:</i>		
	<i>Primary Resource Information:</i> Single Dwelling, Stories 2.00, Style: Victorian, Queen Anne, 1905			
	<i>Individual Resource Status:</i> Single Dwelling	Contributing	<i>Total:</i>	1
	<i>Individual Resource Status:</i> Shed	Non-Contributing	<i>Total:</i>	1
	<i>Individual Resource Status:</i> Garage	Non-Contributing	<i>Total:</i>	1
112 North Avenue, West	138-0042-0872	<i>Other DHR Id #:</i>		
	<i>Primary Resource Information:</i> Single Dwelling, Stories 2.50, Style: Colonial Revival, 1920			
	<i>Individual Resource Status:</i> Single Dwelling	Contributing	<i>Total:</i>	1
	<i>Individual Resource Status:</i> Shed	Non-Contributing	<i>Total:</i>	1
113 North Avenue, West	138-0042-0873	<i>Other DHR Id #:</i>		
	<i>Primary Resource Information:</i> Single Dwelling, Stories 1.00, Style: Colonial Revival, 1950			
	<i>Individual Resource Status:</i> Single Dwelling	Contributing	<i>Total:</i>	1
114 North Avenue, West	138-0042-0874	<i>Other DHR Id #:</i>		
	<i>Primary Resource Information:</i> Single Dwelling, Stories 2.00, Style: Victorian, Queen Anne, 1906			
	<i>Individual Resource Status:</i> Single Dwelling	Contributing	<i>Total:</i>	1
	<i>Individual Resource Status:</i> Garage	Contributing	<i>Total:</i>	1
115 North Avenue, West	138-0042-0875	<i>Other DHR Id #:</i>		

Primary Resource Information: **Single Dwelling, Stories 2.00, Style: Victorian, Queen Anne, 1900**

<i>Individual Resource Status:</i> Single Dwelling	Contributing	<i>Total:</i>	1
<i>Individual Resource Status:</i> Shed	Non-Contributing	<i>Total:</i>	1

116 North Avenue, West 138-0042-0876

Other DHR Id #:

Primary Resource Information: **Single Dwelling, Stories 2.50, Style: Colonial Revival, 1915**

<i>Individual Resource Status:</i> Single Dwelling	Contributing	<i>Total:</i>	1
<i>Individual Resource Status:</i> Shed	Contributing	<i>Total:</i>	1

117 North Avenue, West 138-0042-0877

Other DHR Id #:

Primary Resource Information: **Single Dwelling, Stories 1.00, Style: Other, 1950**

<i>Individual Resource Status:</i> Single Dwelling	Contributing	<i>Total:</i>	1
<i>Individual Resource Status:</i> Shed	Non-Contributing	<i>Total:</i>	1

Parrish Lane, South

40 Parrish Lane, South 138-0042-1055

Other DHR Id #:

Primary Resource Information: **Single Dwelling, Stories 2.00, Style: Vernacular, 1880**

<i>Individual Resource Status:</i> Single Dwelling	Contributing	<i>Total:</i>	1
---	---------------------	---------------	---

Peyton Street

2 Peyton Street 138-0042-0878

Other DHR Id #:

Primary Resource Information: **School, Stories 3.00, Style: Italianate, 1850**

<i>Individual Resource Status:</i> School	Contributing	<i>Total:</i>	1
--	---------------------	---------------	---

15 Peyton Street 138-0042-0879

Other DHR Id #:

Primary Resource Information: **Single Dwelling, Stories 1.50, Style: Tudor Revival, 1940**

<i>Individual Resource Status:</i> Single Dwelling	Contributing	<i>Total:</i>	1
---	---------------------	---------------	---

17 Peyton Street 138-0042-0880

Other DHR Id #:

Primary Resource Information: **Single Dwelling, Stories 2.00, Style: Italianate, 1895**

<i>Individual Resource Status:</i> Single Dwelling	Contributing	<i>Total:</i>	1
<i>Individual Resource Status:</i> Shed	Contributing	<i>Total:</i>	1

19 Peyton Street 138-0042-0881

Other DHR Id #:

Primary Resource Information: **Single Dwelling, Stories 2.00, Style: Vernacular, 1905**

<i>Individual Resource Status:</i> Single Dwelling	Contributing	<i>Total:</i>	1
---	---------------------	---------------	---

20 Peyton Street 138-0042-0882

Other DHR Id #:

Primary Resource Information: **Multiple Dwelling, Stories 2.00, Style: Victorian, Queen Anne, 1900**

<i>Individual Resource Status:</i> Multiple Dwelling	Contributing	<i>Total:</i>	1
<i>Individual Resource Status:</i> Shed	Contributing	<i>Total:</i>	1

21 Peyton Street 138-0042-0883

Other DHR Id #:

Primary Resource Information: **Single Dwelling, Stories 2.00, Style: Other, 1904**

<i>Individual Resource Status:</i> Single Dwelling	Contributing	<i>Total:</i>	1
---	---------------------	---------------	---

22 Peyton Street	138-0042-0884	<i>Other DHR Id #:</i>		
<i>Primary Resource Information: Single Dwelling, Stories 2.00, Style: Vernacular, 1850</i>				
	<i>Individual Resource Status: Single Dwelling</i>	Contributing	<i>Total:</i>	1
	<i>Individual Resource Status: Garage</i>	Contributing	<i>Total:</i>	1
23 Peyton Street	138-0042-0885	<i>Other DHR Id #:</i>		
<i>Primary Resource Information: Single Dwelling, Stories 2.00, Style: Victorian, Queen Anne, 1905</i>				
	<i>Individual Resource Status: Single Dwelling</i>	Contributing	<i>Total:</i>	1
24 Peyton Street	138-0042-0886	<i>Other DHR Id #:</i>		
<i>Primary Resource Information: Single Dwelling, Stories 1.50, Style: Federal/Adamesque, 1850</i>				
	<i>Individual Resource Status: Single Dwelling</i>	Contributing	<i>Total:</i>	1
28 Peyton Street	138-0042-0887	<i>Other DHR Id #:</i>		
<i>Primary Resource Information: Single Dwelling, Stories 2.00, Style: Italianate, 1860</i>				
	<i>Individual Resource Status: Single Dwelling</i>	Contributing	<i>Total:</i>	1
	<i>Individual Resource Status: Garage</i>	Contributing	<i>Total:</i>	1
	<i>Individual Resource Status: Other</i>	Non-Contributing	<i>Total:</i>	1
31 Peyton Street	138-0042-0888	<i>Other DHR Id #:</i>		
<i>Primary Resource Information: Single Dwelling, Stories 2.50, Style: Colonial Revival, 1915</i>				
	<i>Individual Resource Status: Single Dwelling</i>	Contributing	<i>Total:</i>	1
	<i>Individual Resource Status: Shed</i>	Non-Contributing	<i>Total:</i>	1
32 Peyton Street	138-0042-0889	<i>Other DHR Id #:</i>		
<i>Primary Resource Information: Double House, Stories 2.00, Style: Federal/Adamesque, 1850</i>				
	<i>Individual Resource Status: Double House</i>	Contributing	<i>Total:</i>	1
	<i>Individual Resource Status: Garage</i>	Contributing	<i>Total:</i>	1
102 Peyton Street	138-0042-0890	<i>Other DHR Id #:</i>		
<i>Primary Resource Information: Single Dwelling, Stories 2.50, Style: Victorian, Queen Anne, 1905</i>				
	<i>Individual Resource Status: Single Dwelling</i>	Contributing	<i>Total:</i>	1
104 Peyton Street	138-0042-0891	<i>Other DHR Id #:</i>		
<i>Primary Resource Information: Single Dwelling, Stories 1.50, Style: Craftsman, 1910</i>				
	<i>Individual Resource Status: Single Dwelling</i>	Contributing	<i>Total:</i>	1
110 Peyton Street	138-0042-0892	<i>Other DHR Id #:</i>		
<i>Primary Resource Information: Single Dwelling, Stories 2.50, Style: Colonial Revival, 1915</i>				
	<i>Individual Resource Status: Single Dwelling</i>	Contributing	<i>Total:</i>	1
	<i>Individual Resource Status: Garage</i>	Contributing	<i>Total:</i>	1
115 Peyton Street	138-0042-0893	<i>Other DHR Id #:</i>		
<i>Primary Resource Information: Single Dwelling, Stories 2.50, Style: Colonial Revival, 1925</i>				
	<i>Individual Resource Status: Single Dwelling</i>	Contributing	<i>Total:</i>	1
	<i>Individual Resource Status: Garage</i>	Contributing	<i>Total:</i>	1
118 Peyton Street	138-0042-0894	<i>Other DHR Id #:</i>		
<i>Primary Resource Information: Single Dwelling, Stories 2.00, Style: Colonial Revival, 1915</i>				

	<i>Individual Resource Status:</i> Single Dwelling	Contributing	<i>Total:</i>	1
	<i>Individual Resource Status:</i> Shed	Non-Contributing	<i>Total:</i>	1
119 Peyton Street	138-0042-0895	<i>Other DHR Id #:</i>		
	<i>Primary Resource Information:</i> Single Dwelling, Stories 2.50, Style: Colonial Revival, 1915			
	<i>Individual Resource Status:</i> Single Dwelling	Contributing	<i>Total:</i>	1
	<i>Individual Resource Status:</i> Garage	Contributing	<i>Total:</i>	1
	<i>Individual Resource Status:</i> Shed	Contributing	<i>Total:</i>	1
	<i>Individual Resource Status:</i> Other	Non-Contributing	<i>Total:</i>	1
121 Peyton Street	138-0042-0896	<i>Other DHR Id #:</i>		
	<i>Primary Resource Information:</i> Double House, Stories 2.50, Style: Victorian, Queen Anne, 1890			
	<i>Individual Resource Status:</i> Double House	Contributing	<i>Total:</i>	1
122 Peyton Street	138-0042-0897	<i>Other DHR Id #:</i>		
	<i>Primary Resource Information:</i> Single Dwelling, Stories 2.00, Style: Colonial Revival, Dutch, 1905			
	<i>Individual Resource Status:</i> Single Dwelling	Contributing	<i>Total:</i>	1
	<i>Individual Resource Status:</i> Garage	Contributing	<i>Total:</i>	1
125 Peyton Street	138-0042-0898	<i>Other DHR Id #:</i>		
	<i>Primary Resource Information:</i> Double House, Stories 2.50, Style: Victorian, Queen Anne, 1890			
	<i>Individual Resource Status:</i> Double House	Contributing	<i>Total:</i>	1
126 Peyton Street	138-0042-0899	<i>Other DHR Id #:</i>		
	<i>Primary Resource Information:</i> Single Dwelling, Stories 2.50, Style: Victorian, Queen Anne, 1905			
	<i>Individual Resource Status:</i> Single Dwelling	Contributing	<i>Total:</i>	1
	<i>Individual Resource Status:</i> Garage	Contributing	<i>Total:</i>	1
130 Peyton Street	138-0042-0900	<i>Other DHR Id #:</i>		
	<i>Primary Resource Information:</i> Single Dwelling, Stories 2.50, Style: Victorian, Queen Anne, 1905			
	<i>Individual Resource Status:</i> Single Dwelling	Contributing	<i>Total:</i>	1
147 Peyton Street	138-0042-0901	<i>Other DHR Id #:</i>		
	<i>Primary Resource Information:</i> Multiple Dwelling, Stories 2.00, Style: Colonial Revival, 1960			
	<i>Individual Resource Status:</i> Multiple Dwelling	Contributing	<i>Total:</i>	1
Piccadilly Street, East				
10 Piccadilly Street, East	138-0042-0904	<i>Other DHR Id #:</i>		
	<i>Primary Resource Information:</i> Commercial Building, Stories 3.00, Style: Other, 1920			
	<i>Individual Resource Status:</i> Commercial Building	Contributing	<i>Total:</i>	1
16 Piccadilly Street, East	138-0042-0905	<i>Other DHR Id #:</i>		
	<i>Primary Resource Information:</i> Commercial Building, Stories 2.00, Style: Commercial Style, 1950			
	<i>Individual Resource Status:</i> Commercial Building	Contributing	<i>Total:</i>	1
24 Piccadilly Street, East	138-0042-0907	<i>Other DHR Id #:</i>		
	<i>Primary Resource Information:</i> Commercial Building, Stories 2.00, Style: Italianate, 1880			

	<i>Individual Resource Status:</i> Commercial Building	Contributing	<i>Total:</i>	1
30 Piccadilly Street, East	138-0042-0908	<i>Other DHR Id #:</i>		
	<i>Primary Resource Information:</i> Commercial Building, Stories 1.00, Style: Commercial Style, 1940			
	<i>Individual Resource Status:</i> Commercial Building	Contributing	<i>Total:</i>	1
31 Piccadilly Street, East	138-0042-0909	<i>Other DHR Id #:</i>		
	<i>Primary Resource Information:</i> Commercial Building, Stories 2.00, Style: Commercial Style, 1920			
	<i>Individual Resource Status:</i> Commercial Building	Contributing	<i>Total:</i>	1
32 Piccadilly Street, East	138-0042-0910	<i>Other DHR Id #:</i>		
	<i>Primary Resource Information:</i> Commercial Building, Stories 2.00, Style: Italianate, 1880			
	<i>Individual Resource Status:</i> Commercial Building	Contributing	<i>Total:</i>	1
37 Piccadilly Street, East	138-0042-0911	<i>Other DHR Id #:</i>		
	<i>Primary Resource Information:</i> Single Dwelling, Stories 2.00, Style: Vernacular, 1830			
	<i>Individual Resource Status:</i> Single Dwelling	Contributing	<i>Total:</i>	1
38 Piccadilly Street, East	138-0042-0912	<i>Other DHR Id #:</i>		
	<i>Primary Resource Information:</i> Single Dwelling, Stories 2.00, Style: Italianate, 1880			
	<i>Individual Resource Status:</i> Single Dwelling	Contributing	<i>Total:</i>	1
39 Piccadilly Street, East	138-0042-0913	<i>Other DHR Id #:</i>		
	<i>Primary Resource Information:</i> Commercial Building, Stories 2.00, Style: No Discernable Style, 1935			
	<i>Individual Resource Status:</i> Commercial Building	Contributing	<i>Total:</i>	1
40 Piccadilly Street, East	138-0042-0914	<i>Other DHR Id #:</i>		
	<i>Primary Resource Information:</i> Single Dwelling, Stories 2.00, Style: Vernacular, 1880			
	<i>Individual Resource Status:</i> Mixed:Commerce/Domestic	Contributing	<i>Total:</i>	1
41 Piccadilly Street, East	138-0042-0915	<i>Other DHR Id #:</i>		
	<i>Primary Resource Information:</i> Single Dwelling, Stories 2.00, Style: Vernacular, 1850			
	<i>Individual Resource Status:</i> Single Dwelling	Contributing	<i>Total:</i>	1
45 Piccadilly Street, East	138-0042-0916	<i>Other DHR Id #:</i>		
	<i>Primary Resource Information:</i> Commercial Building, Stories 2.00, Style: Commercial Style, 1900			
	<i>Individual Resource Status:</i> Commercial Building	Contributing	<i>Total:</i>	1
46 Piccadilly Street, East	138-0042-0917	<i>Other DHR Id #:</i>		
	<i>Primary Resource Information:</i> Commercial Building, Stories 2.00, Style: Commercial Style, 1900			
	<i>Individual Resource Status:</i> Commercial Building	Contributing	<i>Total:</i>	1
103 Piccadilly Street, East	138-0042-0919	<i>Other DHR Id #:</i>		
	<i>Primary Resource Information:</i> Hotel/Inn, Stories 5.00, Style: Colonial Revival, 1924			
	<i>Individual Resource Status:</i> Hotel/Inn	Contributing	<i>Total:</i>	1
108 Piccadilly Street, East	138-0042-0920	<i>Other DHR Id #:</i>		
	<i>Primary Resource Information:</i> Single Dwelling, Stories 2.00, Style: Classical Revival, 1850			

	<i>Individual Resource Status:</i> Single Dwelling	Contributing	<i>Total:</i>	1
112 Piccadilly Street, East	138-0042-0921	<i>Other DHR Id #:</i>		
	<i>Primary Resource Information:</i> Single Dwelling, Stories 2.00, Style: Classical Revival, 1875			
	<i>Individual Resource Status:</i> Single Dwelling	Contributing	<i>Total:</i>	1
117 Piccadilly Street, East	138-0042-0922	<i>Other DHR Id #:</i>		
	<i>Primary Resource Information:</i> Single Dwelling, Stories 3.00, Style: Commercial Style, 1880			
	<i>Individual Resource Status:</i> Single Dwelling	Non-Contributing	<i>Total:</i>	1
120 Piccadilly Street, East	138-0042-0923	<i>Other DHR Id #:</i>		
	<i>Primary Resource Information:</i> Single Dwelling, Stories 2.00, Style: Vernacular, 1880			
	<i>Individual Resource Status:</i> Single Dwelling	Contributing	<i>Total:</i>	1
125 Piccadilly Street, East	138-0042-0925	<i>Other DHR Id #:</i>		
	<i>Primary Resource Information:</i> Commercial Building, Stories 2.00, Style: Commercial Style, 1915			
	<i>Individual Resource Status:</i> Commercial Building	Contributing	<i>Total:</i>	1
126 Piccadilly Street, East	138-0042-0926	<i>Other DHR Id #:</i>		
	<i>Primary Resource Information:</i> Depot, Stories 1.50, Style: Romanesque Revival/Richardsonian, 1900			
	<i>Individual Resource Status:</i> Depot	Contributing	<i>Total:</i>	1
202 Piccadilly Street, East	138-0042-0927	<i>Other DHR Id #:</i>		
	<i>Primary Resource Information:</i> Commercial Building, Stories 2.00, Style: Vernacular, 1910			
	<i>Individual Resource Status:</i> Commercial Building	Contributing	<i>Total:</i>	1
204 Piccadilly Street, East	138-0042-0928	<i>Other DHR Id #:</i>		
	<i>Primary Resource Information:</i> Commercial Building, Stories 1.00, Style: Commercial Style, 1940			
	<i>Individual Resource Status:</i> Commercial Building	Contributing	<i>Total:</i>	1
206 Piccadilly Street, East	138-0042-0929	<i>Other DHR Id #:</i>		
	<i>Primary Resource Information:</i> Commercial Building, Stories 1.00, Style: Other, 1950			
	<i>Individual Resource Status:</i> Commercial Building	Contributing	<i>Total:</i>	1
210 Piccadilly Street, East	138-0042-0930	<i>Other DHR Id #:</i>		
	<i>Primary Resource Information:</i> Commercial Building, Stories 1.00, Style: Commercial Style, 1950			
	<i>Individual Resource Status:</i> Commercial Building	Contributing	<i>Total:</i>	1

Piccadilly Street, West

7 Piccadilly Street, West	138-0042-0931	<i>Other DHR Id #:</i>		
	<i>Primary Resource Information:</i> Commercial Building, Stories 3.00, Style: Classical Revival, 1905			
	<i>Individual Resource Status:</i> Commercial Building	Contributing	<i>Total:</i>	1
17 West Piccadilly Street	138-0042-0933	<i>Other DHR Id #:</i>		
	<i>Primary Resource Information:</i> Commercial Building, Stories 2.00, Style: Commercial Style, 1910			

	<i>Individual Resource Status:</i> Commercial Building	Contributing	<i>Total:</i>	1
24 Piccadilly Street, West	138-0042-0934	<i>Other DHR Id #:</i>		
	<i>Primary Resource Information:</i> Office/Office Building., Stories 2.00, Style: Other, 1965			
	<i>Individual Resource Status:</i> Office/Office Building.	Non-Contributing	<i>Total:</i>	1
25 Piccadilly Street, West	138-0042-0935	<i>Other DHR Id #:</i>		
	<i>Primary Resource Information:</i> Single Dwelling, Stories 2.50, Style: Greek Revival, 1845			
	<i>Individual Resource Status:</i> Single Dwelling	Contributing	<i>Total:</i>	1
	<i>Individual Resource Status:</i> Outbuilding,Domestic	Contributing	<i>Total:</i>	1
	<i>Individual Resource Status:</i> Other	Non-Contributing	<i>Total:</i>	3
	<i>Individual Resource Status:</i> Work of Art	Non-Contributing	<i>Total:</i>	1
26 Piccadilly Street, West	138-0042-0936	<i>Other DHR Id #:</i>		
	<i>Primary Resource Information:</i> Single Dwelling, Stories 3.00, Style: Second Empire, 1905			
	<i>Individual Resource Status:</i> Single Dwelling	Contributing	<i>Total:</i>	1
33 Piccadilly Street, West	138-0042-0937	<i>Other DHR Id #:</i>		
	<i>Primary Resource Information:</i> Commercial Building, Stories 2.00, Style: Vernacular, 1880			
	<i>Individual Resource Status:</i> Commercial Building	Contributing	<i>Total:</i>	1
35 Piccadilly Street, West	138-0026	<i>Other DHR Id #:</i> 138-0042-1084		
	<i>Primary Resource Information:</i> Single Dwelling, Stories 2.50, Style: Federal/Adamesque, 1800			
	<i>Individual Resource Status:</i> Single Dwelling	Contributing	<i>Total:</i>	1
39 Piccadilly Street, West	138-0042-0938	<i>Other DHR Id #:</i>		
	<i>Primary Resource Information:</i> Single Dwelling, Stories 2.00, Style: Vernacular, 1875			
	<i>Individual Resource Status:</i> Single Dwelling	Contributing	<i>Total:</i>	1
40 Piccadilly Street, West	138-0042-0939	<i>Other DHR Id #:</i>		
	<i>Primary Resource Information:</i> Post Office, Stories 2.00, Style: Classical Revival, 1910			
	<i>Individual Resource Status:</i> Post Office	Contributing	<i>Total:</i>	1
	<i>Individual Resource Status:</i> Other	Non-Contributing	<i>Total:</i>	1
100 Piccadilly Street, West	138-0028	<i>Other DHR Id #:</i> 138-0042-1086		
	<i>Primary Resource Information:</i> Library, Stories 2.00, Style: Beaux Arts, 1908			
	<i>Individual Resource Status:</i> Library	Contributing	<i>Total:</i>	1
	<i>Individual Resource Status:</i> Other	Non-Contributing	<i>Total:</i>	4
116 Piccadilly Street, West	138-0042-0940	<i>Other DHR Id #:</i>		
	<i>Primary Resource Information:</i> Single Dwelling, Stories 2.50, Style: Greek Revival, 1860			
	<i>Individual Resource Status:</i> Single Dwelling	Contributing	<i>Total:</i>	1
124 Piccadilly Street, West	138-0042-0942	<i>Other DHR Id #:</i>		
	<i>Primary Resource Information:</i> Bank, Stories 1.00, Style: Other, 1965			
	<i>Individual Resource Status:</i> Bank	Non-Contributing	<i>Total:</i>	1
	<i>Individual Resource Status:</i> Other	Non-Contributing	<i>Total:</i>	3
125 Piccadilly Street, West	138-0042-0943	<i>Other DHR Id #:</i>		

Primary Resource Information: **Single Dwelling, Stories 2.50, Style: Colonial Revival, 1905**

<i>Individual Resource Status:</i> Single Dwelling	Contributing	<i>Total:</i>	1
<i>Individual Resource Status:</i> Garage	Contributing	<i>Total:</i>	1
<i>Individual Resource Status:</i> Carport	Contributing	<i>Total:</i>	1

127 Piccadilly Street, West 138-0042-0944

Other DHR Id #:

Primary Resource Information: **Single Dwelling, Stories 2.00, Style: Victorian, Queen Anne, 1877**

<i>Individual Resource Status:</i> Single Dwelling	Contributing	<i>Total:</i>	1
---	---------------------	---------------	---

130 Piccadilly Street, West 138-0042-0945

Other DHR Id #:

Primary Resource Information: **Double House, Stories 2.00, Style: Italianate, 1880**

<i>Individual Resource Status:</i> Double House	Contributing	<i>Total:</i>	1
<i>Individual Resource Status:</i> Shed	Contributing	<i>Total:</i>	1

134 Piccadilly Street, West 138-0042-0946

Other DHR Id #:

Primary Resource Information: **Single Dwelling, Stories 2.00, Style: Federal/Adamesque, 1840**

<i>Individual Resource Status:</i> Single Dwelling	Contributing	<i>Total:</i>	1
---	---------------------	---------------	---

Rouss Avenue

20 Rouss Avenue 138-0042-0951

Other DHR Id #:

Primary Resource Information: **Commercial Building, Stories 2.00, Style: Federal/Adamesque, 1850**

<i>Individual Resource Status:</i> Commercial Building	Non-Contributing	<i>Total:</i>	1
---	-------------------------	---------------	---

38 Rouss Avenue 138-0036

Other DHR Id #: 138-0042-1089

Primary Resource Information: **Office/Office Building., Stories 2.00, Style: Italianate, 1872**

<i>Individual Resource Status:</i> Office/Office Building.	Contributing	<i>Total:</i>	1
---	---------------------	---------------	---

Sharp Street

207 Sharp Street 138-0042-0955

Other DHR Id #:

Primary Resource Information: **Double House, Stories 2.00, Style: Vernacular, 1890**

<i>Individual Resource Status:</i> Double House	Contributing	<i>Total:</i>	1
<i>Individual Resource Status:</i> Shed	Contributing	<i>Total:</i>	1

211 Sharp Street 138-0042-0956

Other DHR Id #:

Primary Resource Information: **Double House, Stories 2.50, Style: Vernacular, 1935**

<i>Individual Resource Status:</i> Double House	Contributing	<i>Total:</i>	1
--	---------------------	---------------	---

212 Sharp Street 138-0042-0957

Other DHR Id #:

Primary Resource Information: **Commercial Building, Stories 1.00, Style: Commercial Style, 1957**

<i>Individual Resource Status:</i> Commercial Building	Contributing	<i>Total:</i>	1
---	---------------------	---------------	---

214 Sharp Street 138-0042-0958

Other DHR Id #:

Primary Resource Information: **Single Dwelling, Stories 2.00, Style: Federal/Adamesque, 1850**

<i>Individual Resource Status:</i> Single Dwelling	Contributing	<i>Total:</i>	1
---	---------------------	---------------	---

215 Sharp Street 138-0042-0959

Other DHR Id #:

Primary Resource Information: **Single Dwelling, Stories 2.00, Style: Federal/Adamesque, 1800**

Individual Resource Status: **Single Dwelling** **Contributing** *Total:* 1

216 Sharp Street 138-0042-0960 *Other DHR Id #:*
Primary Resource Information: **Single Dwelling, Stories 2.00, Style: Vernacular, 1900**

Individual Resource Status: **Single Dwelling** **Contributing** *Total:* 1

218 Sharp Street 138-0042-0961 *Other DHR Id #:*
Primary Resource Information: **Single Dwelling, Stories 2.50, Style: Other, 1925**

Individual Resource Status: **Single Dwelling** **Demolished** *Total:* 1

219 Sharp Street 138-0042-0962 *Other DHR Id #:*
Primary Resource Information: **School, Stories 1.50, Style: Vernacular, 1837**

Individual Resource Status: **School** **Contributing** *Total:* 1
Individual Resource Status: **Barn** **Contributing** *Total:* 1

223 Sharp Street 138-0042-0963 *Other DHR Id #:*
Primary Resource Information: **Single Dwelling, Stories 2.00, Style: Federal/Adamesque, 1830**

Individual Resource Status: **Single Dwelling** **Contributing** *Total:* 1

224 Sharp Street 138-0042-0964 *Other DHR Id #:*
Primary Resource Information: **Single Dwelling, Stories 1.50, Style: Vernacular, 1855**

Individual Resource Status: **Single Dwelling** **Contributing** *Total:* 1
Individual Resource Status: **Shed** **Non-Contributing** *Total:* 1

Stewart Street, North

5 Stewart Street, North 138-0042-0965 *Other DHR Id #:*
Primary Resource Information: **Multiple Dwelling, Stories 2.00, Style: Craftsman, 1930**

Individual Resource Status: **Multiple Dwelling** **Contributing** *Total:* 1
Individual Resource Status: **Garage** **Contributing** *Total:* 1

9 Stewart Street, North 138-0042-0966 *Other DHR Id #:*
Primary Resource Information: **Multiple Dwelling, Stories 2.50, Style: Colonial Revival, 1930**

Individual Resource Status: **Multiple Dwelling** **Contributing** *Total:* 1

17 Stewart Street, North 138-0042-0967 *Other DHR Id #:*
Primary Resource Information: **Multiple Dwelling, Stories 2.50, Style: Colonial Revival, 1930**

Individual Resource Status: **Multiple Dwelling** **Contributing** *Total:* 1

Washington Street, North

11 Washington Street, North 138-0042-0969 *Other DHR Id #:*
Primary Resource Information: **Commercial Building, Stories 1.00, Style: Commercial Style, 1965**

Individual Resource Status: **Commercial Building** **Non-Contributing** *Total:* 1

12 Washington Street, North 138-0042-0970 *Other DHR Id #:*
Primary Resource Information: **Office/Office Building., Stories 2.00, Style: Colonial Revival, 1970**

	<i>Individual Resource Status:</i> Office/Office Building.	Non-Contributing	<i>Total:</i>	1
	<i>Individual Resource Status:</i> Garage	Non-Contributing	<i>Total:</i>	1
16 Washington Street, North	138-0042-0971	<i>Other DHR Id #:</i>		
	<i>Primary Resource Information:</i> Single Dwelling, Stories 2.50, Style: Colonial Revival, 1925			
	<i>Individual Resource Status:</i> Single Dwelling	Contributing	<i>Total:</i>	1
	<i>Individual Resource Status:</i> Garage	Contributing	<i>Total:</i>	1
19 Washington Street, North	138-0012	<i>Other DHR Id #:</i> 138-0042-1071		
	<i>Primary Resource Information:</i> Single Dwelling, Stories 2.00, Style: Greek Revival, 1850			
	<i>Individual Resource Status:</i> Single Dwelling	Contributing	<i>Total:</i>	1
20 Washington Street, North	138-0042-0972	<i>Other DHR Id #:</i>		
	<i>Primary Resource Information:</i> Single Dwelling, Stories 2.50, Style: Greek Revival, 1853			
	<i>Individual Resource Status:</i> Single Dwelling	Contributing	<i>Total:</i>	1
101 Washington Street, North	138-0039	<i>Other DHR Id #:</i> 138-0042-1092		
	<i>Primary Resource Information:</i> Single Dwelling, Stories 2.00, Style: Federal/Adamesque, 1846			
	<i>Individual Resource Status:</i> Single Dwelling	Contributing	<i>Total:</i>	1
	<i>Individual Resource Status:</i> School	Contributing	<i>Total:</i>	1
106 Washington Street, North	138-0042-0973	<i>Other DHR Id #:</i>		
	<i>Primary Resource Information:</i> Single Dwelling, Stories 2.50, Style: Federal/Adamesque, 1830			
	<i>Individual Resource Status:</i> Single Dwelling	Contributing	<i>Total:</i>	1
109 Washington Street, North	138-0042-1156	<i>Other DHR Id #:</i>		
	<i>Primary Resource Information:</i> Single Dwelling, Stories 2.00, Style: Colonial Revival, 1920			
	<i>Individual Resource Status:</i> Single Dwelling	Contributing	<i>Total:</i>	1
111 Washington Street, North	138-0042-0974	<i>Other DHR Id #:</i>		
	<i>Primary Resource Information:</i> Single Dwelling, Stories 2.00, Style: Italianate, 1875			
	<i>Individual Resource Status:</i> Single Dwelling	Contributing	<i>Total:</i>	1
	<i>Individual Resource Status:</i> Other	Non-Contributing	<i>Total:</i>	1
112 Washington Street, North	138-0042-0975	<i>Other DHR Id #:</i>		
	<i>Primary Resource Information:</i> Apartment Building, Stories 3.00, Style: Colonial Revival, 1930			
	<i>Individual Resource Status:</i> Apartment Building	Contributing	<i>Total:</i>	1
115 Washington Street, North	138-0042-0976	<i>Other DHR Id #:</i>		
	<i>Primary Resource Information:</i> Single Dwelling, Stories 2.00, Style: Italianate, 1880			
	<i>Individual Resource Status:</i> Single Dwelling	Contributing	<i>Total:</i>	1
118 Washington Street, North	138-0042-0977	<i>Other DHR Id #:</i>		
	<i>Primary Resource Information:</i> Single Dwelling, Stories 2.50, Style: Colonial Revival, 1920			
	<i>Individual Resource Status:</i> Single Dwelling	Contributing	<i>Total:</i>	1
	<i>Individual Resource Status:</i> Garage	Non-Contributing	<i>Total:</i>	1
121 Washington Street, North	138-0042-0978	<i>Other DHR Id #:</i>		

<i>Primary Resource Information:</i> Single Dwelling, Stories 2.00, Style: Federal/Adamesque, 1806			
	<i>Individual Resource Status:</i> Single Dwelling	Contributing	<i>Total:</i> 1
122 Washington Street, North	138-0042-0979	<i>Other DHR Id #:</i>	
<i>Primary Resource Information:</i> Single Dwelling, Stories 2.00, Style: Federal/Adamesque, 1840			
	<i>Individual Resource Status:</i> Single Dwelling	Contributing	<i>Total:</i> 1
	<i>Individual Resource Status:</i> Shed	Non-Contributing	<i>Total:</i> 1
	<i>Individual Resource Status:</i> Other	Non-Contributing	<i>Total:</i> 1
125 Washington Street, North	138-0042-0980	<i>Other DHR Id #:</i>	
<i>Primary Resource Information:</i> Church School, Stories 2.00, Style: Colonial Revival, 1959			
	<i>Individual Resource Status:</i> Church School	Contributing	<i>Total:</i> 1
	<i>Individual Resource Status:</i> Other	Non-Contributing	<i>Total:</i> 1
126 Washington Street, North	138-0042-0981	<i>Other DHR Id #:</i>	
<i>Primary Resource Information:</i> Single Dwelling, Stories 2.00, Style: Federal/Adamesque, 1850			
	<i>Individual Resource Status:</i> Single Dwelling	Contributing	<i>Total:</i> 1
128 Washington Street, North	138-0042-0982	<i>Other DHR Id #:</i>	
<i>Primary Resource Information:</i> Single Dwelling, Stories 2.00, Style: Federal/Adamesque, 1840			
	<i>Individual Resource Status:</i> Single Dwelling	Contributing	<i>Total:</i> 1
	<i>Individual Resource Status:</i> Shed	Non-Contributing	<i>Total:</i> 1
132 Washington Street, North	138-0042-0983	<i>Other DHR Id #:</i>	
<i>Primary Resource Information:</i> Single Dwelling, Stories 2.50, Style: Second Empire, 1880			
	<i>Individual Resource Status:</i> Single Dwelling	Contributing	<i>Total:</i> 1
136 Washington Street, North	138-0042-0984	<i>Other DHR Id #:</i>	
<i>Primary Resource Information:</i> Single Dwelling, Stories 2.00, Style: Federal/Adamesque, 1890			
	<i>Individual Resource Status:</i> Single Dwelling	Contributing	<i>Total:</i> 1
138 Washington Street, North	138-0042-0985	<i>Other DHR Id #:</i>	
<i>Primary Resource Information:</i> Single Dwelling, Stories 2.00, Style: Federal/Adamesque, 1840			
	<i>Individual Resource Status:</i> Single Dwelling	Contributing	<i>Total:</i> 1
141 Washington Street, North	138-0042-0986	<i>Other DHR Id #:</i>	
<i>Primary Resource Information:</i> Church/Chapel, Stories 2.00, Style: Classical Revival, 1927			
	<i>Individual Resource Status:</i> Church/Chapel	Contributing	<i>Total:</i> 1
	<i>Individual Resource Status:</i> Parsonage/Glebe	Contributing	<i>Total:</i> 1
	<i>Individual Resource Status:</i> Other	Non-Contributing	<i>Total:</i> 2
142 Washington Street, North	138-0042-0987	<i>Other DHR Id #:</i>	
<i>Primary Resource Information:</i> Single Dwelling, Stories 2.50, Style: Greek Revival, 1840			
	<i>Individual Resource Status:</i> Single Dwelling	Contributing	<i>Total:</i> 1
203 Washington Street, North	138-0042-0988	<i>Other DHR Id #:</i>	
<i>Primary Resource Information:</i> Meeting/Fellowship Hall, Stories 2.00, Style: Greek Revival, 1872			
	<i>Individual Resource Status:</i> Meeting/Fellowship Hall	Contributing	<i>Total:</i> 1

209 Washington Street, North	138-0042-0989	<i>Other DHR Id #:</i>	
<i>Primary Resource Information: Single Dwelling, Stories 2.00, Style: Federal/Adamesque, 1810</i>			
<i>Individual Resource Status:</i>	Single Dwelling	Contributing	<i>Total: 1</i>
210 Washington Street, North	138-0042-0990	<i>Other DHR Id #:</i>	
<i>Primary Resource Information: Single Dwelling, Stories 1.50, Style: Colonial Revival, 1953</i>			
<i>Individual Resource Status:</i>	Single Dwelling	Contributing	<i>Total: 1</i>
214 Washington Street, North	138-0042-0991	<i>Other DHR Id #:</i>	
<i>Primary Resource Information: Single Dwelling, Stories 1.50, Style: Colonial Revival, 1945</i>			
<i>Individual Resource Status:</i>	Single Dwelling	Contributing	<i>Total: 1</i>
215 Washington Street, North	138-0042-0992	<i>Other DHR Id #:</i>	
<i>Primary Resource Information: Single Dwelling, Stories 2.00, Style: Greek Revival, 1827</i>			
<i>Individual Resource Status:</i>	Single Dwelling	Contributing	<i>Total: 1</i>
<i>Individual Resource Status:</i>	Shed	Contributing	<i>Total: 1</i>

Washington Street, South

1 Washington Street, South	138-0042-0994	<i>Other DHR Id #:</i>	
<i>Primary Resource Information: Single Dwelling, Stories 2.50, Style: Victorian, Queen Anne, 1899</i>			
<i>Individual Resource Status:</i>	Single Dwelling	Contributing	<i>Total: 1</i>
<i>Individual Resource Status:</i>	Garage	Contributing	<i>Total: 2</i>
8 Washington Street, South	138-0042-0995	<i>Other DHR Id #:</i>	
<i>Primary Resource Information: Single Dwelling, Stories 3.00, Style: Italianate, 1890</i>			
<i>Individual Resource Status:</i>	Single Dwelling	Contributing	<i>Total: 1</i>
<i>Individual Resource Status:</i>	Outbuilding,Domestic	Non-Contributing	<i>Total: 1</i>
14 Washington Street, South	138-0042-0996	<i>Other DHR Id #:</i>	
<i>Primary Resource Information: Single Dwelling, Stories 2.50, Style: Victorian, Queen Anne, 1881</i>			
<i>Individual Resource Status:</i>	Single Dwelling	Contributing	<i>Total: 1</i>
<i>Individual Resource Status:</i>	Garage	Contributing	<i>Total: 1</i>
<i>Individual Resource Status:</i>	Shed	Contributing	<i>Total: 1</i>
<i>Individual Resource Status:</i>	Other	Contributing	<i>Total: 1</i>
15 Washington Street, South	138-0042-0997	<i>Other DHR Id #:</i>	
<i>Primary Resource Information: Single Dwelling, Stories 2.50, Style: Colonial Revival, 1900</i>			
<i>Individual Resource Status:</i>	Single Dwelling	Contributing	<i>Total: 1</i>
<i>Individual Resource Status:</i>	Garage	Contributing	<i>Total: 1</i>
<i>Individual Resource Status:</i>	Work of Art	Non-Contributing	<i>Total: 2</i>
21 Washington Street, South	138-0042-0998	<i>Other DHR Id #:</i>	
<i>Primary Resource Information: Single Dwelling, Stories 2.50, Style: Romanesque Revival, 1895</i>			
<i>Individual Resource Status:</i>	Single Dwelling	Contributing	<i>Total: 1</i>
<i>Individual Resource Status:</i>	Garage	Contributing	<i>Total: 1</i>
24 Washington Street, South	138-0042-0001	<i>Other DHR Id #:</i>	
<i>Primary Resource Information: Single Dwelling, Stories 2.50, Style: Victorian, Queen Anne, 1890</i>			

	<i>Individual Resource Status:</i> Single Dwelling	Contributing	<i>Total:</i>	1
	<i>Individual Resource Status:</i> Shed	Non-Contributing	<i>Total:</i>	1
103 Washington Street, South	138-0042-0999	<i>Other DHR Id #:</i>		
	<i>Primary Resource Information:</i> Single Dwelling, Stories 2.00, Style: Italianate, 1880			
	<i>Individual Resource Status:</i> Single Dwelling	Contributing	<i>Total:</i>	1
	<i>Individual Resource Status:</i> Garage	Contributing	<i>Total:</i>	1
112 Washington Street, South	138-0042-1000	<i>Other DHR Id #:</i>		
	<i>Primary Resource Information:</i> Single Dwelling, Stories 1.50, Style: Gothic Revival, 1875			
	<i>Individual Resource Status:</i> Single Dwelling	Contributing	<i>Total:</i>	1
	<i>Individual Resource Status:</i> Garage	Contributing	<i>Total:</i>	2
116 Washington Street, South	138-0042-1001	<i>Other DHR Id #:</i>		
	<i>Primary Resource Information:</i> Single Dwelling, Stories 2.50, Style: Colonial Revival, 1915			
	<i>Individual Resource Status:</i> Single Dwelling	Contributing	<i>Total:</i>	1
117 Washington Street, South	138-0042-1002	<i>Other DHR Id #:</i>		
	<i>Primary Resource Information:</i> Single Dwelling, Stories 2.50, Style: Victorian, Queen Anne, 1890			
	<i>Individual Resource Status:</i> Single Dwelling	Contributing	<i>Total:</i>	1
119 Washington Street, South	138-0042-1003	<i>Other DHR Id #:</i>		
	<i>Primary Resource Information:</i> Single Dwelling, Stories 2.50, Style: Federal/Adamesque, 1820			
	<i>Individual Resource Status:</i> Single Dwelling	Contributing	<i>Total:</i>	1
	<i>Individual Resource Status:</i> Shed	Non-Contributing	<i>Total:</i>	1
202 Washington Street, South	138-0042-1004	<i>Other DHR Id #:</i>		
	<i>Primary Resource Information:</i> Single Dwelling, Stories 2.50, Style: Romanesque Revival, 1890			
	<i>Individual Resource Status:</i> Single Dwelling	Contributing	<i>Total:</i>	1
	<i>Individual Resource Status:</i> Shed	Contributing	<i>Total:</i>	1
205 Washington Street, South	138-0042-1005	<i>Other DHR Id #:</i>		
	<i>Primary Resource Information:</i> Single Dwelling, Stories 1.50, Style: Colonial Revival, 1951			
	<i>Individual Resource Status:</i> Single Dwelling	Contributing	<i>Total:</i>	1
	<i>Individual Resource Status:</i> Garage	Contributing	<i>Total:</i>	1
210 Washington Street, South	138-0042-1006	<i>Other DHR Id #:</i>		
	<i>Primary Resource Information:</i> Single Dwelling, Stories 2.00, Style: Colonial Revival, 1940			
	<i>Individual Resource Status:</i> Single Dwelling	Contributing	<i>Total:</i>	1
211 Washington Street, South	138-0013	<i>Other DHR Id #:</i> 138-0042-1072		
	<i>Primary Resource Information:</i> Single Dwelling, Stories 2.50, Style: Federal/Adamesque, 1830			
	<i>Individual Resource Status:</i> Single Dwelling	Contributing	<i>Total:</i>	1
212 Washington Street, South	138-0042-1007	<i>Other DHR Id #:</i>		
	<i>Primary Resource Information:</i> Single Dwelling, Stories 2.00, Style: Classical Revival, 1940			
	<i>Individual Resource Status:</i> Single Dwelling	Contributing	<i>Total:</i>	1
	<i>Individual Resource Status:</i> Garage	Contributing	<i>Total:</i>	1

217 Washington Street, South	138-0042-1008	<i>Other DHR Id #:</i>	
<i>Primary Resource Information: Single Dwelling, Stories 1.50, Style: Tudor Revival, 1930</i>			
<i>Individual Resource Status:</i>	Single Dwelling	Contributing	<i>Total: 1</i>
<i>Individual Resource Status:</i>	Shed	Non-Contributing	<i>Total: 1</i>
<i>Individual Resource Status:</i>	Garage	Contributing	<i>Total: 1</i>
218 Washington Street, South	138-0042-1009	<i>Other DHR Id #:</i>	
<i>Primary Resource Information: Single Dwelling, Stories 2.50, Style: Victorian, Queen Anne, 1890</i>			
<i>Individual Resource Status:</i>	Single Dwelling	Contributing	<i>Total: 1</i>
<i>Individual Resource Status:</i>	Shed	Non-Contributing	<i>Total: 1</i>
300 Washington Street, South	138-0042-1010	<i>Other DHR Id #:</i>	
<i>Primary Resource Information: Single Dwelling, Stories 2.50, Style: Colonial Revival, 1920</i>			
<i>Individual Resource Status:</i>	Single Dwelling	Contributing	<i>Total: 1</i>
303 Washington Street, South	138-0042-1011	<i>Other DHR Id #:</i>	
<i>Primary Resource Information: Single Dwelling, Stories 2.00, Style: Colonial Revival, Dutch, 1925</i>			
<i>Individual Resource Status:</i>	Single Dwelling	Contributing	<i>Total: 1</i>
<i>Individual Resource Status:</i>	Garage	Contributing	<i>Total: 1</i>
<i>Individual Resource Status:</i>	Garage	Non-Contributing	<i>Total: 1</i>
306 Washington Street, South	138-0042-1012	<i>Other DHR Id #:</i>	
<i>Primary Resource Information: Single Dwelling, Stories 2.00, Style: Victorian, Queen Anne, 1900</i>			
<i>Individual Resource Status:</i>	Single Dwelling	Contributing	<i>Total: 1</i>
<i>Individual Resource Status:</i>	Garage	Contributing	<i>Total: 1</i>
311 Washington Street, South	138-0042-1013	<i>Other DHR Id #:</i>	
<i>Primary Resource Information: Single Dwelling, Stories 1.50, Style: Craftsman, 1925</i>			
<i>Individual Resource Status:</i>	Single Dwelling	Contributing	<i>Total: 1</i>
<i>Individual Resource Status:</i>	Garage	Contributing	<i>Total: 1</i>
312 Washington Street, South	138-0042-1014	<i>Other DHR Id #:</i>	
<i>Primary Resource Information: Single Dwelling, Stories 2.50, Style: Colonial Revival, 1920</i>			
<i>Individual Resource Status:</i>	Single Dwelling	Contributing	<i>Total: 1</i>
<i>Individual Resource Status:</i>	Garage	Contributing	<i>Total: 1</i>
315 Washington Street, South	138-0042-1015	<i>Other DHR Id #:</i>	
<i>Primary Resource Information: Single Dwelling, Stories 1.00, Style: Other, 1953</i>			
<i>Individual Resource Status:</i>	Single Dwelling	Contributing	<i>Total: 1</i>
320 Washington Street, South	138-0042-1016	<i>Other DHR Id #:</i>	
<i>Primary Resource Information: Single Dwelling, Stories 2.50, Style: Colonial Revival, Dutch, 1910</i>			
<i>Individual Resource Status:</i>	Single Dwelling	Contributing	<i>Total: 1</i>
<i>Individual Resource Status:</i>	Shed	Non-Contributing	<i>Total: 1</i>
400 Washington Street, South	138-0042-1017	<i>Other DHR Id #:</i>	
<i>Primary Resource Information: Single Dwelling, Stories 2.50, Style: Colonial Revival, 1905</i>			
<i>Individual Resource Status:</i>	Single Dwelling	Contributing	<i>Total: 1</i>

	<i>Individual Resource Status:</i> Shed	Non-Contributing	<i>Total:</i>	1
404 Washington Street, South	138-0042-1018	<i>Other DHR Id #:</i>		
	<i>Primary Resource Information:</i> Single Dwelling, Stories 2.50, Style: Colonial Revival, 1920			
	<i>Individual Resource Status:</i> Single Dwelling	Contributing	<i>Total:</i>	1
	<i>Individual Resource Status:</i> Garage	Contributing	<i>Total:</i>	1
407 Washington Street, South	138-0042-1019	<i>Other DHR Id #:</i>		
	<i>Primary Resource Information:</i> Single Dwelling, Stories 2.00, Style: Georgian, 1787			
	<i>Individual Resource Status:</i> Single Dwelling	Contributing	<i>Total:</i>	1
	<i>Individual Resource Status:</i> Carport	Non-Contributing	<i>Total:</i>	1
408 Washington Street, South	138-0042-1020	<i>Other DHR Id #:</i>		
	<i>Primary Resource Information:</i> Single Dwelling, Stories 2.00, Style: Colonial Revival, Dutch, 1910			
	<i>Individual Resource Status:</i> Single Dwelling	Contributing	<i>Total:</i>	1
	<i>Individual Resource Status:</i> Garage	Contributing	<i>Total:</i>	1
422 Washington Street, South	138-0042-1021	<i>Other DHR Id #:</i>		
	<i>Primary Resource Information:</i> Single Dwelling, Stories 2.00, Style: Colonial Revival, 1920			
	<i>Individual Resource Status:</i> Single Dwelling	Contributing	<i>Total:</i>	1
423 Washington Street, South	138-0042-1022	<i>Other DHR Id #:</i>		
	<i>Primary Resource Information:</i> Single Dwelling, Stories 2.50, Style: Tudor Revival, 1920			
	<i>Individual Resource Status:</i> Single Dwelling	Contributing	<i>Total:</i>	1
	<i>Individual Resource Status:</i> Garage	Contributing	<i>Total:</i>	1
500 Washington Street, South	138-0042-1023	<i>Other DHR Id #:</i>		
	<i>Primary Resource Information:</i> Single Dwelling, Stories 2.50, Style: Classical Revival, 1925			
	<i>Individual Resource Status:</i> Single Dwelling	Contributing	<i>Total:</i>	1
503 Washington Street, South	138-0042-1024	<i>Other DHR Id #:</i>		
	<i>Primary Resource Information:</i> Single Dwelling, Stories 2.00, Style: Victorian, Queen Anne, 1910			
	<i>Individual Resource Status:</i> Single Dwelling	Contributing	<i>Total:</i>	1
	<i>Individual Resource Status:</i> Garage	Contributing	<i>Total:</i>	1
510 Washington Street, South	138-0042-1025	<i>Other DHR Id #:</i>		
	<i>Primary Resource Information:</i> Single Dwelling, Stories 2.00, Style: Colonial Revival, 1925			
	<i>Individual Resource Status:</i> Single Dwelling	Contributing	<i>Total:</i>	1
	<i>Individual Resource Status:</i> Garage	Contributing	<i>Total:</i>	1
515 Washington Street, South	138-0042-1026	<i>Other DHR Id #:</i>		
	<i>Primary Resource Information:</i> Single Dwelling, Stories 2.50, Style: Victorian, Queen Anne, 1915			
	<i>Individual Resource Status:</i> Single Dwelling	Contributing	<i>Total:</i>	1
	<i>Individual Resource Status:</i> Shed	Non-Contributing	<i>Total:</i>	1
	<i>Individual Resource Status:</i> Other	Non-Contributing	<i>Total:</i>	1
517 Washington Street, South	138-0042-1027	<i>Other DHR Id #:</i>		
	<i>Primary Resource Information:</i> Single Dwelling, Stories 2.00, Style: Victorian, Queen Anne, 1905			
	<i>Individual Resource Status:</i> Single Dwelling	Contributing	<i>Total:</i>	1

518 Washington Street, South	138-0042-1028	<i>Other DHR Id #:</i>	
<i>Primary Resource Information: Single Dwelling, Stories 1.00, Style: Other, 1953</i>			
<i>Individual Resource Status: Single Dwelling</i>		Contributing	<i>Total: 1</i>
521 Washington Street, South	138-0024	<i>Other DHR Id #: 138-0042-1082</i>	
<i>Primary Resource Information: Single Dwelling, Stories 2.00, Style: Greek Revival, 1870</i>			
<i>Individual Resource Status: Single Dwelling</i>		Contributing	<i>Total: 1</i>
<i>Individual Resource Status: Shed</i>		Non-Contributing	<i>Total: 1</i>
600 Washington Street, South	138-0042-1029	<i>Other DHR Id #:</i>	
<i>Primary Resource Information: Single Dwelling, Stories 2.00, Style: Colonial Revival, 1925</i>			
<i>Individual Resource Status: Single Dwelling</i>		Contributing	<i>Total: 1</i>
<i>Individual Resource Status: Shed</i>		Non-Contributing	<i>Total: 1</i>
<i>Individual Resource Status: Garage</i>		Contributing	<i>Total: 1</i>
603 Washington Street, South	138-0042-1030	<i>Other DHR Id #:</i>	
<i>Primary Resource Information: Single Dwelling, Stories 2.00, Style: Classical Revival, 1879</i>			
<i>Individual Resource Status: Single Dwelling</i>		Contributing	<i>Total: 1</i>
608 Washington Street, South	138-0042-1031	<i>Other DHR Id #:</i>	
<i>Primary Resource Information: Single Dwelling, Stories 2.00, Style: Colonial Revival, 1905</i>			
<i>Individual Resource Status: Single Dwelling</i>		Contributing	<i>Total: 1</i>
611 Washington Street, South	138-0042-1032	<i>Other DHR Id #:</i>	
<i>Primary Resource Information: Single Dwelling, Stories 1.00, Style: Other, 1964</i>			
<i>Individual Resource Status: Single Dwelling</i>		Non-Contributing	<i>Total: 1</i>
617 Washington Street, South	138-0042-1033	<i>Other DHR Id #:</i>	
<i>Primary Resource Information: Single Dwelling, Stories 2.00, Style: Victorian, Queen Anne, 1910</i>			
<i>Individual Resource Status: Single Dwelling</i>		Contributing	<i>Total: 1</i>
<i>Individual Resource Status: Garage</i>		Contributing	<i>Total: 1</i>
618 Washington Street, South	138-0042-1034	<i>Other DHR Id #:</i>	
<i>Primary Resource Information: Single Dwelling, Stories 2.00, Style: Colonial Revival, 1945</i>			
<i>Individual Resource Status: Single Dwelling</i>		Contributing	<i>Total: 1</i>
<i>Individual Resource Status: Shed</i>		Non-Contributing	<i>Total: 1</i>
700 Washington Street, South	138-0042-1035	<i>Other DHR Id #:</i>	
<i>Primary Resource Information: Single Dwelling, Stories 2.00, Style: Colonial Revival, Dutch, 1925</i>			
<i>Individual Resource Status: Single Dwelling</i>		Contributing	<i>Total: 1</i>
703 Washington Street, South	138-0042-1036	<i>Other DHR Id #:</i>	
<i>Primary Resource Information: Single Dwelling, Stories 2.00, Style: Craftsman, 1915</i>			
<i>Individual Resource Status: Single Dwelling</i>		Contributing	<i>Total: 1</i>
<i>Individual Resource Status: Garage</i>		Non-Contributing	<i>Total: 1</i>
707 Washington Street, South	138-0042-1037	<i>Other DHR Id #:</i>	
<i>Primary Resource Information: Single Dwelling, Stories 2.50, Style: Colonial Revival, 1910</i>			

	<i>Individual Resource Status:</i> Single Dwelling	Contributing	<i>Total:</i>	1
	<i>Individual Resource Status:</i> Garage	Contributing	<i>Total:</i>	1
710 Washington Street, South	138-0042-1038	<i>Other DHR Id #:</i>		
	<i>Primary Resource Information:</i> Single Dwelling, Stories 2.50, Style: Colonial Revival, 1925			
	<i>Individual Resource Status:</i> Single Dwelling	Contributing	<i>Total:</i>	1
712 Washington Street, South	138-0042-1039	<i>Other DHR Id #:</i>		
	<i>Primary Resource Information:</i> Single Dwelling, Stories 1.00, Style: Other, 1964			
	<i>Individual Resource Status:</i> Single Dwelling	Non-Contributing	<i>Total:</i>	1
715 Washington Street, South	138-0042-1040	<i>Other DHR Id #:</i>		
	<i>Primary Resource Information:</i> Single Dwelling, Stories 2.00, Style: Victorian, Queen Anne, 1910			
	<i>Individual Resource Status:</i> Single Dwelling	Contributing	<i>Total:</i>	1
716 Washington Street, South	138-0042-1041	<i>Other DHR Id #:</i>		
	<i>Primary Resource Information:</i> Single Dwelling, Stories 2.00, Style: Italianate, 1880			
	<i>Individual Resource Status:</i> Single Dwelling	Contributing	<i>Total:</i>	1
	<i>Individual Resource Status:</i> Garage	Non-Contributing	<i>Total:</i>	1
717 Washington Street, South	138-0042-1042	<i>Other DHR Id #:</i>		
	<i>Primary Resource Information:</i> Single Dwelling, Stories 2.00, Style: Vernacular, 1890			
	<i>Individual Resource Status:</i> Single Dwelling	Contributing	<i>Total:</i>	1
	<i>Individual Resource Status:</i> Shed	Non-Contributing	<i>Total:</i>	1
800 Washington Street, South	138-0042-1043	<i>Other DHR Id #:</i>		
	<i>Primary Resource Information:</i> Single Dwelling, Stories 2.50, Style: Craftsman, 1920			
	<i>Individual Resource Status:</i> Single Dwelling	Contributing	<i>Total:</i>	1
801 Washington Street, South	138-0042-1044	<i>Other DHR Id #:</i>		
	<i>Primary Resource Information:</i> Single Dwelling, Stories 2.50, Style: Colonial Revival, 1925			
	<i>Individual Resource Status:</i> Single Dwelling	Contributing	<i>Total:</i>	1
	<i>Individual Resource Status:</i> Garage	Contributing	<i>Total:</i>	1
	<i>Individual Resource Status:</i> Garage	Contributing	<i>Total:</i>	1
	<i>Individual Resource Status:</i> Other	Non-Contributing	<i>Total:</i>	2
812 Washington Street, South	138-0042-1149	<i>Other DHR Id #:</i>		
	<i>Primary Resource Information:</i> Single Dwelling, Stories 2.00, Style: Other, 2000			
	<i>Individual Resource Status:</i> Single Dwelling	Non-Contributing	<i>Total:</i>	1
814 Washington Street, South	138-0042-1045	<i>Other DHR Id #:</i>		
	<i>Primary Resource Information:</i> Single Dwelling, Stories 2.00, Style: Italianate, 1900			
	<i>Individual Resource Status:</i> Single Dwelling	Contributing	<i>Total:</i>	1
	<i>Individual Resource Status:</i> Carport	Non-Contributing	<i>Total:</i>	1

Wolfe Street

22 Wolfe Street	138-0042-1051	<i>Other DHR Id #:</i>		
	<i>Primary Resource Information:</i> Mill, Stories 2.00, Style: Vernacular, 1925			

	<i>Individual Resource Status:</i> Mill	Contributing	<i>Total:</i>	1
26 Wolfe Street	138-0042-1052		<i>Other DHR Id #:</i>	
	<i>Primary Resource Information:</i> Single Dwelling, Stories 2.50, Style: Federal/Adamesque, 1815			
	<i>Individual Resource Status:</i> Single Dwelling	Contributing	<i>Total:</i>	1
28 Wolfe Street	138-0042-1053		<i>Other DHR Id #:</i>	
	<i>Primary Resource Information:</i> Commercial Building, Stories 2.50, Style: Federal/Adamesque, 1850			
	<i>Individual Resource Status:</i> Commercial Building	Contributing	<i>Total:</i>	1
29 Wolfe Street	138-0042-1054		<i>Other DHR Id #:</i>	
	<i>Primary Resource Information:</i> Commercial Building, Stories 1.00, Style: Other, 1950			
	<i>Individual Resource Status:</i> Commercial Building	Non-Contributing/Demolished?	<i>Total:</i>	1
112 Wolfe Street	138-0042-1058		<i>Other DHR Id #:</i>	
	<i>Primary Resource Information:</i> Single Dwelling, Stories 1.50, Style: Other, 1880			
	<i>Individual Resource Status:</i> Single Dwelling	Contributing	<i>Total:</i>	1
115 Wolfe Street	138-0042-1059		<i>Other DHR Id #:</i>	
	<i>Primary Resource Information:</i> Classroom Building, Stories 2.00, Style: Other, 1958			
	<i>Individual Resource Status:</i> Classroom Building	Non-Contributing	<i>Total:</i>	1
	<i>Individual Resource Status:</i> Church/Chapel	Non-Contributing	<i>Total:</i>	1
	<i>Individual Resource Status:</i> Other	Non-Contributing	<i>Total:</i>	1
116 Wolfe Street	138-0042-1060		<i>Other DHR Id #:</i>	
	<i>Primary Resource Information:</i> Single Dwelling, Stories 1.50, Style: Federal/Adamesque, 1810			
	<i>Individual Resource Status:</i> Single Dwelling	Contributing	<i>Total:</i>	1
220 Wolfe Street	138-0042-1155		<i>Other DHR Id #:</i>	
	<i>Primary Resource Information:</i> Single Dwelling, Stories 1.50, Style: Craftsman, 1921			
	<i>Individual Resource Status:</i> Single Dwelling	Contributing	<i>Total:</i>	1

City of Winchester Survey:

A list sorted by DHR identification number, that includes primary and secondary resource types, with style, date of construction, and contributing status to the Winchester Historic District.

DHR-ID	OTHER DHR ID	PRIMARY	RESOURCE_TYPE	STATUS	STYLE	DATE
034-5062	138-0042-1067	No	Monument/Marker	Non-Contributing	No Discernible Style	ca 1970
034-5062	138-0042-1067	No	Other	Non-Contributing	No Discernible Style	ca 1980
034-5062	138-0042-1067	No	Sculpture/Statue	Contributing	No Discernible Style	1916
034-5062	138-0042-1067	Yes	Courthouse	Contributing	Greek Revival	1840
138-0001	138-0042-1097	Yes	Church/Chapel	Contributing	Gothic Revival	1905
138-0002	138-0042-1062	No	Cemetery	Contributing	No Discernible Style	1925
138-0002	138-0042-1062	Yes	Church/Chapel	Contributing	Gothic Revival	1828
138-0003	138-0042-1063	Yes	Church/Chapel	Contributing	Classical Revival	1924
138-0004	138-0042-1064	Yes	Church/Chapel	Contributing	Classical Revival	1853
138-0005	138-0042-1065	Yes	Single Dwelling	Contributing	Federal/Adamesque	1795
138-0006	138-0042-1066	No	Garage	Contributing	Other***	ca 1930
138-0006	138-0042-1066	No	Other	Non-Contributing	No Discernible Style	ca 2000
138-0006	138-0042-1066	Yes	Single Dwelling	Contributing	Federal/Adamesque	ca 1792
138-0009	138-0042-1068	No	Garage	Contributing	Other	ca 1950
138-0009	138-0042-1068	Yes	Single Dwelling	Contributing	Federal/Adamesque	ca 1835
138-0010	138-0042-1069	No	Garage	Contributing	Other	ca 1925
138-0010	138-0042-1069	No	Kitchen	Contributing	Federal/Adamesque	ca 1810
138-0010	138-0042-1069	Yes	Single Dwelling	Contributing	Federal/Adamesque	ca 1810
138-0011	138-0042-1070	Yes	Single Dwelling	Contributing	Georgian	ca 1800
138-0012	138-0042-1071	Yes	Single Dwelling	Contributing	Greek Revival	ca 1850
138-0013	138-0042-1072	Yes	Single Dwelling	Contributing	Federal/Adamesque	ca 1830
138-0014	138-0042-1073	Yes	Lodge	Contributing	Italianate	1898
138-0015	138-0042-1074	Yes	Church/Chapel	Contributing	Gothic Revival	ca 1893
138-0016	138-0042-1075	No	Other	Non-Contributing	Other	ca 1974
138-0016	138-0042-1075	Yes	Church/Chapel	Non-Contributing	Post Modern	ca 1974
138-0017	138-0042-1076	Yes	Single Dwelling	Contributing	Georgian	ca 1790
138-0018	138-0042-1077	No	Cemetery	Contributing	No Discernible Style	1802
138-0018	138-0042-1077	No	Garage	Non-Contributing	Other	1994

DHR-ID	OTHER DHR ID	PRIMARY	RESOURCE_TYPE	STATUS	STYLE	DATE
138-0018	138-0042-1077	No	Kitchen	Contributing	Other	ca 1820
138-0018	138-0042-1077	No	Other	Non-Contributing	No Discernable Style	ca 1990
138-0018	138-0042-1077	Yes	Single Dwelling	Contributing	Georgian	ca 1786
138-0020	138-0042-1078	Yes	Church/Chapel	Contributing	Gothic Revival	1840
138-0021	138-0042-1079	Yes	Tavern/Ordinary	Contributing	Georgian	ca 1783
138-0022	138-0042-1080	No	Secondary Dwelling	Non-Contributing	No Discernable Style	ca 1980
138-0022	138-0042-1080	Yes	Single Dwelling	Contributing	Federal/Adamesque	ca 1780
138-0023	138-0042-1081	Yes	Single Dwelling	Contributing	Federal/Adamesque	ca 1785
138-0024	138-0042-1082	No	Shed	Non-Contributing	No Discernable Style	ca 2000
138-0024	138-0042-1082	Yes	Single Dwelling	Contributing	Greek Revival	ca 1870
138-0025	138-0042-1083	No	Monument/Marker	Non-Contributing	No Discernable Style	2004
138-0025	138-0042-1083	No	Other	Contributing	No Discernable Style	1915
138-0025	138-0042-1083	No	Other	Contributing	No Discernable Style	ca 1756
138-0025	138-0042-1083	No	Shed	Non-Contributing	No Discernable Style	ca 1990
138-0025	138-0042-1083	Yes	Single Dwelling	Contributing	Vernacular	pre 1755
138-0026	138-0042-1084	Yes	Single Dwelling	Contributing	Federal/Adamesque	ca 1800
138-0027	138-0042-1085	Yes	Single Dwelling	Contributing	Federal/Adamesque	ca 1830
138-0028	138-0042-1086	No	Other	Non-Contributing	Beaux Arts	1979
138-0028	138-0042-1086	No	Other	Non-Contributing	No Discernable Style	2002
138-0028	138-0042-1086	Yes	Library	Contributing	Beaux Arts	1908
138-0032	138-0042-1087	No	Other	Non-Contributing	No Discernible Style	ca 2000
138-0032	138-0042-1087	No	Work of Art	Non-Contributing	No Discernible Style	ca 1990
138-0032	138-0042-1087	Yes	Single Dwelling	Contributing	Greek Revival	ca 1850
138-0033	138-0042-1088	No	Monument/Marker	Non-Contributing	No Discernible Style	1994
138-0033	138-0042-1088	No	Monument/Marker	Non-Contributing	No Discernible Style	ca 1980
138-0033	138-0042-1088	No	Other	Contributing	No Discernible Style	ca 1861
138-0033	138-0042-1088	No	Other	Contributing	No Discernible Style	ca 1980
138-0033	138-0042-1088	No	Other	Contributing	No Discernible Style	ca 1985
138-0033	138-0042-1088	No	Other	Contributing	No Discernible Style	ca 1990

DHR-ID	OTHER DHR ID	PRIMARY	RESOURCE_TYPE	STATUS	STYLE	DATE
138-0033	138-0042-1088	No	Other	Contributing	No Discernible Style	ca 2000
138-0033	138-0042-1088	No	Other	Non-Contributing	No Discernible Style	ca 1861
138-0033	138-0042-1088	No	Other	Non-Contributing	No Discernible Style	ca 1980
138-0033	138-0042-1088	No	Other	Non-Contributing	No Discernible Style	ca 1985
138-0033	138-0042-1088	No	Other	Non-Contributing	No Discernible Style	ca 1990
138-0033	138-0042-1088	No	Other	Non-Contributing	No Discernible Style	ca 2000
138-0033	138-0042-1088	No	Other	Non-Contributing	No Discernible Style	ca 1861
138-0033	138-0042-1088	No	Other	Non-Contributing	No Discernible Style	ca 1980
138-0033	138-0042-1088	No	Other	Non-Contributing	No Discernible Style	ca 1985
138-0033	138-0042-1088	No	Other	Non-Contributing	No Discernible Style	ca 1990
138-0033	138-0042-1088	No	Other	Non-Contributing	No Discernible Style	ca 2000
138-0033	138-0042-1088	No	Sculpture/Statue	Non-Contributing	No Discernible Style	ca 1990
138-0033	138-0042-1088	Yes	Single Dwelling	Contributing	Gothic Revival	1854
138-0036	138-0042-1089	Yes	Office Building.	Contributing	Italianate	1872
138-0037	138-0042-1090	No	Stable	Contributing	Other	ca 1890
138-0037	138-0042-1090	Yes	Office Building.	Contributing	Vernacular	ca 1850
138-0038	138-0042-1091	Yes	Single Dwelling	Contributing	Federal/Adamesque	ca 1820
138-0039	138-0042-1092	No	School	Contributing	Vernacular	ca 1786
138-0039	138-0042-1092	Yes	Single Dwelling	Contributing	Federal/Adamesque	ca 1846
138-0040	138-0042-1093	Yes	Single Dwelling	Contributing	Federal/Adamesque	ca 1835
138-0041	138-0042-1094	Yes	Single Dwelling	Contributing	Italianate	ca 1880
138-0042-0001		No	Shed	Non-Contributing	No Discernable Style	ca 2000
138-0042-0001		Yes	Single Dwelling	Contributing	Victorian, Queen Anne	ca 1890
138-0042-0002		No	Other	Non-Contributing	Other	ca 2000
138-0042-0002		No	Secondary Dwelling	Contributing	Vernacular	ca 1850
138-0042-0002		No	Smoke/Meat House	Contributing	Other	ca 1850
138-0042-0002		Yes	Single Dwelling	Contributing	Federal/Adamesque	ca 1830
138-0042-0003		No	Garage	Contributing	Other	ca 1940
138-0042-0003		No	Other	Non-Contributing	Other	ca 1990

Survey of Buildings and Properties within the National Register Winchester Historic District
 City of Winchester, Virginia

EHT Tracerics, Inc.

August 2011/Page 141

DHR-ID	OTHER DHR ID	PRIMARY	RESOURCE_TYPE	STATUS	STYLE	DATE
138-0042-0003		Yes	Single Dwelling	Contributing	Colonial Revival	ca 1940
138-0042-0004		No	Garage	Non-Contributing	Other	ca 1990
138-0042-0004		No	Other	Non-Contributing	Other	ca 2000
138-0042-0004		Yes	Single Dwelling	Contributing	Italianate	ca 1889
138-0042-0005		Yes	Single Dwelling	Contributing	Georgian	ca 1786
138-0042-0006		No	Garage	Contributing	Other	ca 1910
138-0042-0006		No	Other	Non-Contributing	Other	ca 1995
138-0042-0006		Yes	Single Dwelling	Contributing	Colonial Revival	ca 1910
138-0042-0007		No	Garage	Non-Contributing	Other	ca 1960
138-0042-0007		Yes	Single Dwelling	Contributing	Colonial Revival	ca 1930
138-0042-0008		Yes	Multiple Dwelling	Contributing	Colonial Revival	ca 1930
138-0042-0009		No	Garage	Non-Contributing	Other	ca 2003
138-0042-0009		No	Shed	Non-Contributing	No Discernable Style	ca 1980
138-0042-0009		No	Shed	Non-Contributing	No Discernable Style	ca 2003
138-0042-0009		Yes	Single Dwelling	Contributing	Victorian, Queen Anne	ca 2003
138-0042-0010		No	Storage	Contributing	Other	ca 1940
138-0042-0010		Yes	Single Dwelling	Contributing	Federal/Adamesque	ca 1820
138-0042-0011		Yes	Commercial Building	Contributing	Vernacular	ca 1905
138-0042-0012		No	Other	Non-Contributing	No Discernable Style	ca 2000
138-0042-0012		Yes	Shed	Non-Contributing	No Discernable Style	ca 2000
138-0042-0013		Yes	Office Building.	Contributing	Colonial Revival	ca 1950
138-0042-0014		Yes	Commercial Building	Contributing	Vernacular	ca 1840
138-0042-0015		Yes	Commercial Building	Contributing	Colonial Revival	ca 1870
138-0042-0016		Yes	Single Dwelling	Contributing	Colonial Revival	ca 1925
138-0042-0017		No	Shed	Non-Contributing	No Discernable Style	ca 2000
138-0042-0017		Yes	Double House	Contributing	Vernacular	ca 1815
138-0042-0018		Yes	Single Dwelling	Contributing	Vernacular	ca 1890
138-0042-0020		Yes	Single Dwelling	Contributing	Federal/Adamesque	ca 1830
138-0042-0021		Yes	Single Dwelling	Contributing	Other	ca 1850

DHR-ID	OTHER DHR ID	PRIMARY	RESOURCE_TYPE	STATUS	STYLE	DATE
138-0042-0022		Yes	Single Dwelling	Contributing	Victorian, Queen Anne	ca 1907
138-0042-0024		Yes	Single Dwelling	Contributing	Other	1890
138-0042-0025		Yes	Single Dwelling	Contributing	Colonial Revival	ca 1925
138-0042-0027		Yes	Single Dwelling	Contributing	Craftsman	ca 1925
138-0042-0028		Yes	Single Dwelling	Contributing	Federal/Adamesque	ca 1840
138-0042-0029		Yes	Commercial Building	Contributing	Italianate	ca 1900
138-0042-0030		Yes	Commercial Building	Contributing	Federal/Adamesque	ca 1850
138-0042-0031		Yes	Commercial Building	Contributing	Vernacular	ca 1905
138-0042-0032		Yes	Commercial Building	Contributing	Greek Revival	ca 1845
138-0042-0033		Yes	Commercial Building	Contributing	Tudor Revival	ca 1915
138-0042-0034		No	Shed	Non-Contributing	No Discernable Style	ca 2000
138-0042-0034		No	Warehouse	Contributing	Other	ca 1940
138-0042-0034		No	Warehouse	Contributing	Vernacular	ca 1940
138-0042-0034		Yes	Single Dwelling	Contributing	Greek Revival	ca 1860
138-0042-0035		Yes	Church/Chapel	Contributing	Gothic Revival	ca 1841
138-0042-0036		Yes	Single Dwelling	Contributing	Greek Revival	ca 1835
138-0042-0037		Yes	Single Dwelling	Contributing	Federal/Adamesque	ca 1810
138-0042-0038		Yes	Single Dwelling	Contributing	Federal/Adamesque	ca 1825
138-0042-0039		Yes	Commercial Building	Contributing	Colonial Revival	ca 1925
138-0042-0040		Yes	Single Dwelling	Contributing	Second Empire	ca 1860
138-0042-0041		Yes	Commercial Building	Contributing	Italianate	ca 1875
138-0042-0042		Yes	Commercial Building	Non-Contributing	Commercial Style	ca 1965
138-0042-0043		Yes	Fire Station	Contributing	Romanesque Revival	ca 1895
138-0042-0044		Yes	Single Dwelling	Contributing	Classical Revival	ca 1880
138-0042-0045		Yes	Single Dwelling	Contributing	Federal/Adamesque	ca 1825
138-0042-0046		Yes	Commercial Building	Contributing	Italianate	ca 1895
138-0042-0047		Yes	Commercial Building	Contributing	Italianate	ca 1880
138-0042-0048		Yes	Office Building.	Contributing	Colonial Revival	ca 1956
138-0042-0049		Yes	Single Dwelling	Contributing	Federal/Adamesque	ca 1810

DHR-ID	OTHER DHR ID	PRIMARY	RESOURCE_TYPE	STATUS	STYLE	DATE
138-0042-0051		Yes	Church/Chapel	Contributing	Colonial Revival	ca 1960
138-0042-0052		Yes	Commercial Building	Contributing	Colonial Revival	ca 1950
138-0042-0053		Yes	Single Dwelling	Contributing	Federal/Adamesque	ca 1830
138-0042-0054		Yes	Gatehouse	Contributing	Victorian, Queen Anne	1902
138-0042-0055		Yes	Commercial Building	Contributing	Federal/Adamesque	ca 1840
138-0042-0056		No	Other	Non-Contributing	Other	ca 1963
138-0042-0056		No	Other	Non-Contributing	Other	ca 1980
138-0042-0056		Yes	Bank	Non-Contributing	Other	1963
138-0042-0057		Yes	Apartment Building	Contributing	Colonial Revival	ca 1945
138-0042-0058		No	Garage	Contributing	Other	ca 1905
138-0042-0058		Yes	Single Dwelling	Contributing	Federal/Adamesque	ca 1840
138-0042-0059		No	Secondary Dwelling	Contributing	Other	ca 1950
138-0042-0060		Yes	Office Building.	Non-Contributing	Colonial Revival	ca 1970
138-0042-0061		Yes	Single Dwelling	Contributing	Federal/Adamesque	ca 1835
138-0042-0062		No	Garage	Non-Contributing	Other	ca 1990
138-0042-0062		No	Other	Non-Contributing	Other	ca 2000
138-0042-0062		No	Secondary Dwelling	Contributing	Other	ca 1920
138-0042-0062		Yes	Single Dwelling	Contributing	Greek Revival	ca 1854
138-0042-0063		No	Other	Non-Contributing	Other	ca 2000
138-0042-0063		No	Shed	Non-Contributing	Other	ca 1995
138-0042-0063		Yes	Single Dwelling	Contributing	Victorian, Queen Anne	ca 1900
138-0042-0064		Yes	Single Dwelling	Contributing	Greek Revival	ca 1854
138-0042-0066		Yes	Bus Station	Non-Contributing	Commercial Style	ca 1935
138-0042-0067		No	Outbuilding,Domestic	Contributing	Other	ca 1935
138-0042-0067		Yes	Commercial Building	Contributing	Commercial Style	ca 1925
138-0042-0068		Yes	Parking Garage	Non-Contributing	Other	1972
138-0042-0069		No	Garage	Contributing	Other	ca 1925
138-0042-0069		Yes	Single Dwelling	Contributing	Italianate	ca 1850
138-0042-0070		Yes	Single Dwelling	Contributing	Italianate	ca 1870

DHR-ID	OTHER DHR ID	PRIMARY	RESOURCE_TYPE	STATUS	STYLE	DATE
138-0042-0072		Yes	Single Dwelling	Contributing	Federal/Adamesque	ca 1820
138-0042-0073		Yes	Single Dwelling	Contributing	Federal/Adamesque	ca 1830
138-0042-0074		No	Garage	Contributing	Other	ca 1940
138-0042-0074		Yes	Office Building.	Contributing	Colonial Revival	ca 1915
138-0042-0075		Yes	Single Dwelling	Contributing	Colonial Revival	ca 1890
138-0042-0076		Yes	Single Dwelling	Contributing	Colonial Revival	1922
138-0042-0077		Yes	Commercial Building	Non-Contributing	Commercial Style	ca 1935
138-0042-0078		No	Other	Non-Contributing	Other	ca 2000
138-0042-0078		Yes	Commercial Building	Non-Contributing	Art Deco	ca 1930
138-0042-0080		Yes	Commercial Building	Contributing	Colonial Revival	ca 1941
138-0042-0081		No	Other	Non-Contributing	Other	ca 2005
138-0042-0081		Yes	Single Dwelling	Contributing	Colonial Revival	ca 1905
138-0042-0082		Yes	Commercial Building	Contributing	Colonial Revival	1952
138-0042-0084		Yes	Commercial Building	Contributing	Tudor Revival	ca 1945
138-0042-0088		No	Garage	Non-Contributing	No Discernible Style	ca 2009
138-0042-0088		Yes	Single Dwelling	Contributing	Italianate	ca 1870
138-0042-0089		No	Other	Non-Contributing	Other	ca 1985
138-0042-0089		No	Workshop	Contributing	Other	ca 1930
138-0042-0089		Yes	Single Dwelling	Contributing	Italianate	ca 1880
138-0042-0090		Yes	Single Dwelling	Contributing	Other	1880
138-0042-0091	138-0042-0098	No	Shed	Non-Contributing	No Discernable Style	ca 2005
138-0042-0091	138-0042-0098	Yes	Church/Chapel	Contributing	Gothic Revival	1922
138-0042-0092		Yes	Single Dwelling	Contributing	Italianate	ca 1855
138-0042-0093		Yes	Single Dwelling	Contributing	Italianate	ca 1895
138-0042-0095		Yes	Single Dwelling	Contributing	Other	ca 1925
138-0042-0096		Yes	Single Dwelling	Contributing	Greek Revival	ca 1840
138-0042-0099		Yes	Commercial Building	Non-Contributing	Classical Revival	ca 1900
138-0042-0100		No	Shed	Contributing	Other	ca 1915
138-0042-0100		No	Warehouse	Contributing	Other	ca 1925

DHR-ID	OTHER DHR ID	PRIMARY	RESOURCE_TYPE	STATUS	STYLE	DATE
138-0042-0100		Yes	Single Dwelling	Contributing	Greek Revival	ca 1850
138-0042-0101		Yes	Single Dwelling	Contributing	Colonial Revival	ca 1920
138-0042-0102		No	Shed	Contributing	Other	ca 1930
138-0042-0102		Yes	Single Dwelling	Contributing	Gothic Revival	ca 1905
138-0042-0103		No	Shed	Contributing	Other	ca 1910
138-0042-0103		Yes	Single Dwelling	Contributing	Greek Revival	ca 1855
138-0042-0104		No	Garage	Contributing	Other	ca 1920
138-0042-0104		Yes	Single Dwelling	Contributing	Colonial Revival	ca 1920
138-0042-0105		No	Carriage House	Contributing	Other	ca 1890
138-0042-0105		No	Other	Non-Contributing	Other	ca 2009
138-0042-0105		Yes	Single Dwelling	Contributing	Colonial Revival	ca 1890
138-0042-0106		No	Garage	Contributing	Other	ca 1900
138-0042-0106		Yes	Single Dwelling	Contributing	Italianate	ca 1870
138-0042-0107		Yes	Single Dwelling	Contributing	Colonial Revival	ca 1915
138-0042-0108		Yes	Single Dwelling	Contributing	Italianate	ca 1895
138-0042-0109		Yes	Single Dwelling	Contributing	Craftsman	ca 1930
138-0042-0110		Yes	Single Dwelling	Contributing	Italianate	ca 1890
138-0042-0111		No	Garage	Contributing	Other	ca 1935
138-0042-0111		Yes	Single Dwelling	Contributing	Gothic Revival	ca 1900
138-0042-0112		Yes	Double House	Contributing	Other	ca 1935
138-0042-0113		No	Garage	Contributing	Other	ca 1915
138-0042-0113		No	Other	Non-Contributing	Other	ca 2000
138-0042-0113		Yes	Single Dwelling	Contributing	Colonial Revival	ca 1910
138-0042-0114		No	Carport	Non-Contributing	Other	ca 1985
138-0042-0114		No	Secondary Dwelling	Non-Contributing	Other	ca 1985
138-0042-0114		Yes	Single Dwelling	Contributing	Colonial Revival	ca 1925
138-0042-0115		No	Shed	Contributing	Other	ca 1915
138-0042-0115		Yes	Single Dwelling	Contributing	Craftsman	ca 1915
138-0042-0117		Yes	Single Dwelling	Contributing	Victorian, Queen Anne	ca 1925

DHR-ID	OTHER DHR ID	PRIMARY	RESOURCE_TYPE	STATUS	STYLE	DATE
138-0042-0118		No	Garage	Contributing	Other	ca 1920
138-0042-0118		Yes	Single Dwelling	Contributing	Colonial Revival	ca 1910
138-0042-0119		Yes	Single Dwelling	Contributing	Colonial Revival	ca 1925
138-0042-0120		No	Garage	Contributing	Other	ca 1925
138-0042-0120		Yes	Single Dwelling	Contributing	Colonial Revival	ca 1910
138-0042-0121		No	Barbecue Pit	Non-Contributing	Other	ca 2000
138-0042-0121		No	Garage	Contributing	Other	ca 1940
138-0042-0121		Yes	Single Dwelling	Contributing	Colonial Revival	ca 1920
138-0042-0122		No	Garage	Contributing	Other	ca 1935
138-0042-0122		Yes	Single Dwelling	Contributing	Other	ca 1925
138-0042-0123		No	Garage	Contributing	Other	ca 1915
138-0042-0123		Yes	Single Dwelling	Contributing	Victorian, Queen Anne	ca 1905
138-0042-0124		No	Garage	Non-Contributing	Other	ca 1995
138-0042-0124		Yes	Single Dwelling	Contributing	Colonial Revival	ca 1925
138-0042-0125		No	Garage	Contributing	Other	ca 1925
138-0042-0125		No	Shed	Non-Contributing	No Discernable Style	ca 2000
138-0042-0125		Yes	Single Dwelling	Contributing	Colonial Revival	ca 1925
138-0042-0126		No	Other	Non-Contributing	No Discernable Style	ca 1990
138-0042-0126		Yes	Single Dwelling	Contributing	Craftsman	ca 1905
138-0042-0127		No	Garage	Contributing	Other	ca 1925
138-0042-0127		Yes	Single Dwelling	Contributing	Colonial Revival	ca 1925
138-0042-0128		No	Garage	Contributing	Other	ca 1930
138-0042-0128		No	Other	Non-Contributing	Other	ca 1990
138-0042-0128		Yes	Single Dwelling	Contributing	Colonial Revival	ca 1927
138-0042-0129		Yes	Single Dwelling	Contributing	Colonial Revival	ca 1910
138-0042-0130		Yes	Commercial Building	Contributing	Classical Revival	ca 1915
138-0042-0131		Yes	Commercial Building	Contributing	Colonial Revival	ca 1935
138-0042-0132		Yes	Single Dwelling	Contributing	Georgian	ca 1790
138-0042-0133		Yes	Single Dwelling	Contributing	Federal/Adamesque	ca 1840

DHR-ID	OTHER DHR ID	PRIMARY	RESOURCE_TYPE	STATUS	STYLE	DATE
138-0042-0134		Yes	Commercial Building	Contributing	Other	ca 1890
138-0042-0135		Yes	Double House	Contributing	Federal/Adamesque	ca 1825
138-0042-0136		Yes	Mill	Contributing	Vernacular	1871
138-0042-0137		Yes	Commercial Building	Contributing	Commercial Style	ca 1921
138-0042-0139		No	Office Building.	Non-Contributing	Other	ca 2000
138-0042-0140		Yes	Commercial Building	Contributing	Italianate	ca 1870
138-0042-0141		No	Shed	Contributing	Other	ca 1915
138-0042-0141		Yes	Single Dwelling	Contributing	Italianate	ca 1870
138-0042-0142		No	Secondary Dwelling	Contributing	Other	ca 1930
138-0042-0142		Yes	Apartment Building	Contributing	Vernacular	ca 1930
138-0042-0143		No	Garage	Contributing	Other	ca 1925
138-0042-0143		Yes	Commercial Building	Contributing	Vernacular	ca 1895
138-0042-0145		Yes	Single Dwelling	Contributing	Federal/Adamesque	ca 1827
138-0042-0146		Yes	Single Dwelling	Contributing	Greek Revival	ca 1810
138-0042-0147		Yes	Store	Contributing	Other	ca 1925
138-0042-0148		Yes	Single Dwelling	Contributing	Federal/Adamesque	ca 1820
138-0042-0149		Yes	Single Dwelling	Contributing	Federal/Adamesque	ca 1810
138-0042-0150		Yes	Single Dwelling	Contributing	Federal/Adamesque	ca 1830
138-0042-0151		Yes	Single Dwelling	Contributing	Federal/Adamesque	ca 1825
138-0042-0152		Yes	Commercial Building	Contributing	Commercial Style	ca 1930
138-0042-0153		Yes	Single Dwelling	Contributing	Vernacular	ca 1900
138-0042-0154		No	Shed	Contributing	Other	ca 1950
138-0042-0154		Yes	Commercial Building	Contributing	Vernacular	ca 1930
138-0042-0155		Yes	Double House	Contributing	Greek Revival	ca 1858
138-0042-0156		Yes	Church/Chapel	Contributing	Gothic Revival	1910
138-0042-0157		No	Garage	Contributing	Other	ca 1950
138-0042-0157		Yes	Single Dwelling	Contributing	Colonial Revival	ca 1815
138-0042-0158		No	Shed	Non-Contributing	No Discernable Style	ca 1970
138-0042-0158		Yes	Single Dwelling	Contributing	Victorian, Queen Anne	ca 1900

DHR-ID	OTHER DHR ID	PRIMARY	RESOURCE_TYPE	STATUS	STYLE	DATE
138-0042-0159		Yes	Single Dwelling	Contributing	Federal/Adamesque	ca 1820
138-0042-0160		Yes	Store	Contributing	Vernacular	ca 1925
138-0042-0161		No	Carriage House	Contributing	Other	ca 1850
138-0042-0161		Yes	Single Dwelling	Contributing	Federal/Adamesque	ca 1850
138-0042-0162		Yes	Single Dwelling	Contributing	Italianate	ca 1875
138-0042-0163		Yes	Double House	Contributing	Victorian, Queen Anne	ca 1905
138-0042-0164		No	Shed	Contributing	Other	ca 1925
138-0042-0164		Yes	Single Dwelling	Contributing	Federal/Adamesque	ca 1845
138-0042-0165		No	Garage	Contributing	Other	ca 1940
138-0042-0165		No	Stable	Contributing	Other	ca 1915
138-0042-0165		Yes	Single Dwelling	Contributing	Vernacular	ca 1800
138-0042-0166		Yes	Commercial Building	Contributing	Other	ca 1945
138-0042-0167		No	Shed	Contributing	Other	ca 1920
138-0042-0167		Yes	Single Dwelling	Contributing	Vernacular	ca 1908
138-0042-0168		Yes	Double House	Contributing	Victorian, Queen Anne	ca 1895
138-0042-0171		Yes	Single Dwelling	Contributing	Federal/Adamesque	ca 1810
138-0042-0172		Yes	Single Dwelling	Contributing	Federal/Adamesque	ca 1810
138-0042-0173		No	Shed	Non-Contributing	Other	ca 1980
138-0042-0173		Yes	Single Dwelling	Contributing	Federal/Adamesque	ca 1835
138-0042-0174		No	Other	Non-Contributing	Other	ca 2000
138-0042-0174		Yes	Single Dwelling	Contributing	Federal/Adamesque	ca 1850
138-0042-0175		No	Shed	Non-Contributing	No Discernable Style	ca 2005
138-0042-0175		Yes	Single Dwelling	Contributing	Federal/Adamesque	ca 1835
138-0042-0176		No	Garage	Contributing	Other	ca 1930
138-0042-0176		No	Shed	Non-Contributing	No Discernable Style	ca 2000
138-0042-0176		Yes	Single Dwelling	Contributing	Second Empire	ca 1881
138-0042-0177		Yes	Single Dwelling	Contributing	Federal/Adamesque	ca 1850
138-0042-0178		Yes	Single Dwelling	Contributing	Italianate	ca 1870
138-0042-0179		Yes	Church/Chapel	Contributing	Classical Revival	ca 1893

DHR-ID	OTHER DHR ID	PRIMARY	RESOURCE_TYPE	STATUS	STYLE	DATE
138-0042-0180		Yes	Single Dwelling	Contributing	Italianate	ca 1870
138-0042-0181		Yes	Single Dwelling	Non-Contributing	Victorian, Queen Anne	ca 1900
138-0042-0182		Yes	Single Dwelling	Contributing	Italianate	ca 1885
138-0042-0183		Yes	Single Dwelling	Contributing	Victorian, Queen Anne	ca 1895
138-0042-0184		No	Shed	Non-Contributing	No Discernable Style	ca 1990
138-0042-0184		Yes	Single Dwelling	Contributing	Vernacular	ca 1890
138-0042-0185		Yes	Single Dwelling	Contributing	Federal/Adamesque	ca 1815
138-0042-0186		Yes	Single Dwelling	Contributing	Greek Revival	ca 1845
138-0042-0187		No	Shed	Non-Contributing	No Discernable Style	ca 2000
138-0042-0187		No	Shed	Non-Contributing	Other	ca 2000
138-0042-0187		Yes	Single Dwelling	Contributing	Italianate	ca 1880
138-0042-0188		Yes	Single Dwelling	Contributing	Federal/Adamesque	ca 1830
138-0042-0189		No	Shed	Contributing	No Discernable Style	ca 1990
138-0042-0189		Yes	Single Dwelling	Contributing	Federal/Adamesque	1790
138-0042-0190		Yes	Single Dwelling	Contributing	Other	post 1885
138-0042-0191		No	Other	Non-Contributing	Other	ca 1990
138-0042-0191		Yes	Commercial Building	Non-Contributing	Colonial Revival	ca 1929
138-0042-0192		Yes	Single Dwelling	Contributing	Other	ca 1878
138-0042-0193		Yes	Single Dwelling	Contributing	Italianate	ca 1880
138-0042-0194		Yes	Store	Contributing	Italianate	ca 1925
138-0042-0195		Yes	Single Dwelling	Contributing	Craftsman	ca 1920
138-0042-0196		Yes	Single Dwelling	Contributing	Victorian, Queen Anne	ca 1900
138-0042-0197		Yes	Double House	Contributing	Vernacular	ca 1900
138-0042-0199		No	Shed	Non-Contributing	No Discernable Style	ca 1990
138-0042-0199		Yes	Commercial Building	Contributing	Other	ca 1940
138-0042-0200		Yes	Single Dwelling	Contributing	Vernacular	ca 1895
138-0042-0201		No	Garage	Contributing	Other	ca 1935
138-0042-0201		Yes	Apartment Building	Non-Contributing	Vernacular	ca 1960
138-0042-0202		Yes	Single Dwelling	Contributing	Vernacular	ca 1900

DHR-ID	OTHER DHR ID	PRIMARY	RESOURCE_TYPE	STATUS	STYLE	DATE
138-0042-0203		Yes	Single Dwelling	Contributing	Craftsman	ca 1925
138-0042-0204		Yes	Single Dwelling	Contributing	Federal/Adamesque	ca 1850
138-0042-0205		No	Monument/Marker	Contributing	Other	1994
138-0042-0205		No	Monument/Marker	Contributing	Other	ca 1950
138-0042-0205		No	Monument/Marker	Contributing	Other	ca 1955
138-0042-0205		No	Monument/Marker	Non-Contributing	Other	1994
138-0042-0205		No	Monument/Marker	Non-Contributing	Other	ca 1950
138-0042-0205		No	Monument/Marker	Non-Contributing	Other	ca 1955
138-0042-0205		No	Other	Contributing	Other	ca 1950
138-0042-0205		Yes	City/Town Hall	Contributing	Romanesque Revival	1900
138-0042-0206		No	Wall	Contributing	No Discernible Style	na
138-0042-0206		Yes	Kitchen	Contributing	Other	1810
138-0042-0207		Yes	Single Dwelling	Contributing	Second Empire	ca 1840
138-0042-0208		Yes	Single Dwelling	Contributing	Italianate	ca 1860
138-0042-0209		Yes	Bank	Non-Contributing	Colonial Revival	1967
138-0042-0211		Yes	Commercial Building	Demolished	Commercial	na
138-0042-0212		Yes	Commercial Building	Non-Contributing	Other	ca 1980
138-0042-0213		Yes	Commercial Building	Demolished	Colonial Revival	ca 1950
138-0042-0214		No	Garage	Contributing	Other	ca 1935
138-0042-0214		Yes	Single Dwelling	Contributing	Federal/Adamesque	ca 1840
138-0042-0216		Yes	Single Dwelling	Demolished	Vernacular	1898
138-0042-0217		Yes	Single Dwelling	Contributing	Craftsman	ca 1915
138-0042-0218		No	Commercial Building	Demolished	Other	ca 1930
138-0042-0218		Yes	Bank	Non-Contributing	Colonial Revival	ca 1985
138-0042-0219		Yes	Hotel/Inn	Non-Contributing	Other	ca 1965
138-0042-0220		Yes	Commercial Building	Contributing	Italianate	ca 1880
138-0042-0221		No	office Building.	Non-Contributing	Post Modern	ca 1972
138-0042-0221		Yes	Apartment Building	Non-Contributing	Post Modern	ca 1972
138-0042-0223		No	Commercial Building	Demolished	Other	ca 1940

DHR-ID	OTHER DHR ID	PRIMARY	RESOURCE_TYPE	STATUS	STYLE	DATE
138-0042-0223		Yes	Parking Garage	Non-Contributing	Other	ca 2000
138-0042-0224		Yes	Single Dwelling	Contributing	Second Empire	ca 1900
138-0042-0225		Yes	Single Dwelling	Contributing	Greek Revival	ca 1880
138-0042-0228		Yes	Single Dwelling	Contributing	Federal/Adamesque	ca 1825
138-0042-0229		Yes	Single Dwelling	Contributing	Greek Revival	ca 1830
138-0042-0230		Yes	Single Dwelling	Contributing	Second Empire	ca 1870
138-0042-0231		Yes	Single Dwelling	Contributing	Federal/Adamesque	ca 1780
138-0042-0232		Yes	Single Dwelling	Contributing	Federal/Adamesque	ca 1840
138-0042-0233		No	Garage	Contributing	Other	ca 1950
138-0042-0233		No	Shed	Non-Contributing	No Discernable Style	ca 1980
138-0042-0233		Yes	Single Dwelling	Contributing	Vernacular	ca 1757
138-0042-0234		Yes	Double House	Contributing	Second Empire	ca 1896
138-0042-0235		Yes	Single Dwelling	Contributing	Federal/Adamesque	ca 1800
138-0042-0236		Yes	Parsonage/Glebe	Contributing	Italianate	ca 1872
138-0042-0237		Yes	Office Building.	Non-Contributing	Colonial Revival	1967
138-0042-0238		Yes	Commercial Building	Non-Contributing	Commercial Style	ca 1980
138-0042-0239		Yes	Commercial Building	Contributing	Greek Revival	ca 1820
138-0042-0241		Yes	Single Dwelling	Contributing	Vernacular	ca 1895
138-0042-0242		Yes	Single Dwelling	Contributing	Colonial Revival	ca 1925
138-0042-0243		Yes	Single Dwelling	Contributing	Italianate	ca 1895
138-0042-0244		Yes	Single Dwelling	Contributing	Italianate	1888
138-0042-0245		Yes	Single Dwelling	Contributing	Federal/Adamesque	ca 1830
138-0042-0246		Yes	Single Dwelling	Contributing	Federal/Adamesque	ca 1820
138-0042-0247		Yes	Single Dwelling	Contributing	Vernacular	ca 1895
138-0042-0248		Yes	Commercial Building	Non-Contributing	Commercial Style	ca 1965
138-0042-0249		Yes	School	Contributing	Italianate	1883
138-0042-0250		Yes	Single Dwelling	Contributing	Italianate	ca 1880
138-0042-0251		Yes	Single Dwelling	Contributing	Colonial Revival	ca 1900
138-0042-0252		No	Secondary Dwelling	Non-Contributing	Other	1990

DHR-ID	OTHER DHR ID	PRIMARY	RESOURCE_TYPE	STATUS	STYLE	DATE
138-0042-0252		Yes	Single Dwelling	Contributing	Italianate	ca 1870
138-0042-0253		Yes	Single Dwelling	Contributing	Vernacular	ca 1800
138-0042-0254		No	Carport	Non-Contributing	Other	ca 2000
138-0042-0254		Yes	Single Dwelling	Contributing	Federal/Adamesque	ca 1770
138-0042-0257		Yes	Single Dwelling	Contributing	Italianate	ca 1850
138-0042-0258		No	Garage	Contributing	Other	ca 1950
138-0042-0258		Yes	Single Dwelling	Contributing	Vernacular	ca 1830
138-0042-0260		Yes	Single Dwelling	Contributing	Vernacular	ca 1910
138-0042-0261		Yes	Single Dwelling	Contributing	Victorian, Queen Anne	ca 1910
138-0042-0262		No	Garage	Non-Contributing	No Discernable Style	ca 1970
138-0042-0262		Yes	Double House	Contributing	Italianate	ca 1890
138-0042-0263		Yes	Single Dwelling	Contributing	Victorian, Queen Anne	ca 1905
138-0042-0264		No	Garage	Contributing	Other	ca 1945
138-0042-0264		Yes	Single Dwelling	Contributing	Federal/Adamesque	ca 1835
138-0042-0265		Yes	Single Dwelling	Contributing	Vernacular	ca 1850
138-0042-0266		Yes	Jail	Contributing	Federal/Adamesque	ca 1845
138-0042-0267		Yes	Single Dwelling	Contributing	Craftsman	ca 1925
138-0042-0268		No	Barn	Contributing	Other	ca 1910
138-0042-0268		No	Shed	Contributing	Other	ca 1910
138-0042-0268		Yes	Single Dwelling	Contributing	Vernacular	ca 1810
138-0042-0269		No	Garage	Non-Contributing	Other	ca 1965
138-0042-0269		No	Shed	Contributing	Other	ca 1955
138-0042-0269		Yes	Single Dwelling	Contributing	Victorian, Queen Anne	ca 1890
138-0042-0270		Yes	Single Dwelling	Contributing	Vernacular	ca 1790
138-0042-0271		No	Shed	Contributing	Other	ca 1900
138-0042-0271		Yes	Single Dwelling	Contributing	Italianate	ca 1875
138-0042-0272		No	Garage	Contributing	Other	ca 1925
138-0042-0272		Yes	Single Dwelling	Contributing	Victorian, Queen Anne	ca 1880
138-0042-0273		No	Shed	Non-Contributing	No Discernable Style	ca 1980

DHR-ID	OTHER DHR ID	PRIMARY	RESOURCE_TYPE	STATUS	STYLE	DATE
138-0042-0273		Yes	Single Dwelling	Contributing	Victorian, Queen Anne	ca 1890
138-0042-0274		Yes	Single Dwelling	Contributing	Vernacular	ca 1810
138-0042-0275		No	Garage	Contributing	Vernacular	ca 1925
138-0042-0275		Yes	Single Dwelling	Contributing	Victorian, Queen Anne	ca 1880
138-0042-0277		Yes	Single Dwelling	Contributing	Federal/Adamesque	ca 1800
138-0042-0278		No	Shed	Non-Contributing	Other	ca 1970
138-0042-0278		Yes	Single Dwelling	Contributing	Federal/Adamesque	ca 1810
138-0042-0279		Yes	Single Dwelling	Contributing	Federal/Adamesque	ca 1850
138-0042-0280		Yes	Fire Station	Non-Contributing	Commercial Style	ca 1956
138-0042-0281		Yes	Single Dwelling	Contributing	Greek Revival	1850
138-0042-0283		Yes	Commercial Building	Non-Contributing	Other	ca 1980
138-0042-0284		Yes	Single Dwelling	Contributing	Federal/Adamesque	ca 1830
138-0042-0285		Yes	Single Dwelling	Contributing	Vernacular	ca 1840
138-0042-0286		Yes	Single Dwelling	Contributing	Craftsman	ca 1925
138-0042-0288		No	Shed	Non-Contributing	No Discernable Style	ca 1965
138-0042-0288		Yes	Single Dwelling	Contributing	Vernacular	ca 1905
138-0042-0289		No	Outbuilding,Domestic	Contributing	Other	ca 1930
138-0042-0289		No	Shed	Non-Contributing	No Discernable Style	ca 1985
138-0042-0289		Yes	Single Dwelling	Contributing	Italianate	ca 1880
138-0042-0290		Yes	Commercial Building	Non-Contributing	Other	ca 1970
138-0042-0291		Yes	Single Dwelling	Contributing	Italianate	ca 1890
138-0042-0292		Yes	Single Dwelling	Contributing	Federal/Adamesque	ca 1800
138-0042-0293		Yes	Single Dwelling	Contributing	Federal/Adamesque	ca 1825
138-0042-0294		No	Garage	Contributing	No Discernable Style	ca 1940
138-0042-0294		Yes	Single Dwelling	Contributing	Vernacular	ca 1910
138-0042-0295		No	Shed	Non-Contributing	No Discernable Style	ca 1990
138-0042-0295		Yes	Single Dwelling	Contributing	Vernacular	ca 1870
138-0042-0296		Yes	Single Dwelling	Contributing	Vernacular	ca 1900
138-0042-0297		Yes	Double House	Contributing	Vernacular	ca 1860

DHR-ID	OTHER DHR ID	PRIMARY	RESOURCE_TYPE	STATUS	STYLE	DATE
138-0042-0298		No	Shed	Non-Contributing	No Discernable Style	ca 2000
138-0042-0298		Yes	Single Dwelling	Contributing	Vernacular	ca 1860
138-0042-0299		Yes	Single Dwelling	Contributing	Italianate	ca 1870
138-0042-0300		Yes	Single Dwelling	Contributing	Italianate	ca 1900
138-0042-0301		Yes	Single Dwelling	Contributing	Craftsman	ca 1925
138-0042-0302		Yes	Single Dwelling	Contributing	Vernacular	ca 1870
138-0042-0303		No	Shed	Non-Contributing	No Discernable Style	ca 2000
138-0042-0303		Yes	Single Dwelling	Contributing	Vernacular	ca 1900
138-0042-0304		Yes	Single Dwelling	Contributing	Federal/Adamesque	ca 1850
138-0042-0305		Yes	Single Dwelling	Contributing	Vernacular	ca 1870
138-0042-0306		Yes	Single Dwelling	Non-Contributing	No Discernable Style	1986
138-0042-0307		No	Other	Non-Contributing	Other	ca 2005
138-0042-0307		Yes	Single Dwelling	Contributing	Victorian, Queen Anne	ca 1881
138-0042-0309		No	Garage	Non-Contributing	Other	ca 1955
138-0042-0309		Yes	Single Dwelling	Contributing	Colonial Revival	ca 1925
138-0042-0310		Yes	Double House	Contributing	Vernacular	ca 1905
138-0042-0311		Yes	Double House	Contributing	Vernacular	ca 1905
138-0042-0312		Yes	Commercial Building	Non-Contributing	Commercial Style	ca 1955
138-0042-0314		Yes	Single Dwelling	Contributing	Vernacular	ca 1960
138-0042-0315		No	Shed	Non-Contributing	No Discernable Style	ca 1990
138-0042-0315		Yes	Single Dwelling	Contributing	Vernacular	ca 1960
138-0042-0316		No	Shed	Non-Contributing	No Discernable Style	ca 1990
138-0042-0316		Yes	Single Dwelling	Contributing	Vernacular	ca 1850
138-0042-0317		No	Shed	Contributing	Other	ca 1950
138-0042-0317		Yes	Single Dwelling	Contributing	Vernacular	ca 1900
138-0042-0318		Yes	Single Dwelling	Contributing	Vernacular	ca 1840
138-0042-0319		Yes	Single Dwelling	Demolished	Other	ca 2007
138-0042-0319		Yes	Single Dwelling	Demolished	Vernacular	ca 1860
138-0042-0319		Yes	Single Dwelling	Non-Contributing	Other	ca 2007

DHR-ID	OTHER DHR ID	PRIMARY	RESOURCE_TYPE	STATUS	STYLE	DATE
138-0042-0319		Yes	Single Dwelling	Non-Contributing	Vernacular	ca 1860
138-0042-0320		Yes	Single Dwelling	Contributing	Vernacular	ca 1940
138-0042-0321		Yes	Double House	Contributing	Vernacular	ca 1915
138-0042-0322		No	Shed	Demolished	Other	ca 1980
138-0042-0322		Yes	Commercial Building	Demolished	No Discernable Style	ca 1925
138-0042-0323		Yes	Single Dwelling	Contributing	Colonial Revival	ca 1930
138-0042-0324		Yes	Double House	Contributing	Colonial Revival	ca 1930
138-0042-0326		Yes	Single Dwelling	Contributing	Vernacular	ca 1840
138-0042-0327		Yes	Commercial Building	Contributing	Other	ca 1955
138-0042-0328		Yes	Multiple Dwelling	Contributing	Craftsman	ca 1930
138-0042-0330		No	Shed	Contributing	Other	ca 1950
138-0042-0330		Yes	Double House	Contributing	Federal/Adamesque	ca 1820
138-0042-0331		Yes	Multiple Dwelling	Non-Contributing	Other	ca 1990
138-0042-0332		Yes	Single Dwelling	Contributing	Colonial Revival	ca 1935
138-0042-0333		Yes	Single Dwelling	Contributing	Colonial Revival, Dutch	ca 1925
138-0042-0335		Yes	Single Dwelling	Contributing	Other	ca 1925
138-0042-0336		Yes	Single Dwelling	Contributing	Colonial Revival	ca 1910
138-0042-0337		No	Garage	Contributing	Other	ca 1915
138-0042-0337		Yes	Single Dwelling	Contributing	Colonial Revival	ca 1915
138-0042-0338		Yes	Single Dwelling	Contributing	Colonial Revival	ca 1925
138-0042-0339		No	Shed	Non-Contributing	Other	ca 1980
138-0042-0339		Yes	Single Dwelling	Contributing	Vernacular	ca 1870
138-0042-0340		Yes	Single Dwelling	Contributing	Colonial Revival, Cape Cod	ca 1950
138-0042-0341		Yes	Single Dwelling	Contributing	Other	ca 1870
138-0042-0342		Yes	Single Dwelling	Contributing	Craftsman	ca 1925
138-0042-0343		Yes	Single Dwelling	Contributing	Vernacular	ca 1850
138-0042-0344		Yes	Single Dwelling	Contributing	Vernacular	Pre 1830
138-0042-0345		No	Other	Non-Contributing	No Discernable Style	ca 1995
138-0042-0345		No	Shed	Non-Contributing	No Discernable Style	ca 1995

DHR-ID	OTHER DHR ID	PRIMARY	RESOURCE_TYPE	STATUS	STYLE	DATE
138-0042-0345		Yes	Single Dwelling	Contributing	Craftsman	ca 1925
138-0042-0346		No	Shed	Contributing	Other	ca 1910
138-0042-0346		Yes	Single Dwelling	Contributing	Vernacular	ca 1850
138-0042-0347		No	Smoke/Meat House	Contributing	Vernacular	1845
138-0042-0347		Yes	Single Dwelling	Contributing	Vernacular	pre 1874
138-0042-0348		Yes	Single Dwelling	Contributing	Federal/Adamesque	ca 1840
138-0042-0349		No	Barn	Contributing	No Discernable Style	ca 1900
138-0042-0349		No	Carriage House	Contributing	No Discernable Style	ca 1913
138-0042-0349		Yes	Single Dwelling	Contributing	Colonial Revival	ca 1913
138-0042-0350		No	Shed	Contributing	Other	ca 1930
138-0042-0350		Yes	Single Dwelling	Contributing	Vernacular	ca 1840
138-0042-0352		Yes	Single Dwelling	Contributing	Vernacular	1915
138-0042-0353		Yes	Double House	Contributing	Vernacular	ca 1915
138-0042-0354		Yes	Single Dwelling	Contributing	Colonial Revival	ca 1920
138-0042-0355		Yes	Single Dwelling	Contributing	Colonial Revival	ca 1920
138-0042-0356		Yes	Single Dwelling	Contributing	Colonial Revival	ca 1915
138-0042-0357		Yes	Double House	Contributing	Colonial Revival	ca 1900
138-0042-0360		No	Shed	Non-Contributing	No Discernable Style	ca 1980
138-0042-0360		Yes	Single Dwelling	Contributing	Vernacular	ca 1890
138-0042-0361		Yes	Single Dwelling	Contributing	Vernacular	ca 1880
138-0042-0362		No	Shed	Non-Contributing	Other	ca 1970
138-0042-0362		Yes	Single Dwelling	Contributing	Colonial Revival	ca 1920
138-0042-0363		Yes	Multiple Dwelling	Contributing	Colonial Revival	ca 1950
138-0042-0364		No	Garage	Contributing	Other	ca 1925
138-0042-0364		Yes	Single Dwelling	Contributing	Colonial Revival	ca 1925
138-0042-0365		No	Garage	Contributing	Other	ca 1925
138-0042-0365		Yes	Single Dwelling	Contributing	Other	ca 1900
138-0042-0366		Yes	Single Dwelling	Contributing	Colonial Revival	ca 1910
138-0042-0367		Yes	Single Dwelling	Demolished	Other	na

DHR-ID	OTHER DHR ID	PRIMARY	RESOURCE_TYPE	STATUS	STYLE	DATE
138-0042-0368		Yes	Single Dwelling	Contributing	Vernacular	ca 1810
138-0042-0369		Yes	Fire Station	Contributing	Romanesque Revival	1892
138-0042-0370		Yes	Single Dwelling	Demolished	Other	ca 1850
138-0042-0372		Yes	Double House	Contributing	Vernacular	ca 1900
138-0042-0374		Yes	Single Dwelling	Contributing	Other	ca 1930
138-0042-0375		Yes	Single Dwelling	Contributing	Vernacular	ca 1930
138-0042-0376		Yes	Single Dwelling	Contributing	Federal/Adamesque	ca 1840
138-0042-0377		No	Shed	Contributing	Other	ca 1930
138-0042-0377		Yes	Single Dwelling	Contributing	Federal/Adamesque	ca 1840
138-0042-0378		Yes	Single Dwelling	Contributing	Federal/Adamesque	ca 1840
138-0042-0379		Yes	Single Dwelling	Contributing	Other	ca 1925
138-0042-0380		Yes	Single Dwelling	Contributing	Italianate	ca 1905
138-0042-0381		Yes	Single Dwelling	Non-Contributing	Colonial Revival, Dutch	ca 1920
138-0042-0382		Yes	Commercial Building	Contributing	Other	ca 1950
138-0042-0383		Yes	Single Dwelling	Contributing	Colonial Revival	ca 1925
138-0042-0384		Yes	Single Dwelling	Contributing	Vernacular	ca 1840
138-0042-0385		No	Other	Non-Contributing	No Discernible Style	ca 1980
138-0042-0385		Yes	Service Station	Contributing	No Discernable Style	1959
138-0042-0386		Yes	Commercial Building	Non-Contributing	Other	ca 1964
138-0042-0387		Yes	Commercial Building	Non-Contributing	Other	ca 1980
138-0042-0389		Yes	Double House	Contributing	Federal/Adamesque	ca 1830
138-0042-0390		Yes	Commercial Building	Demolished	Commercial	1926
138-0042-0391		Yes	Commercial Building	Demolished	No Discernable Style	ca 1926
138-0042-0392		Yes	Commercial Building	Contributing	Other	ca 1948
138-0042-0394		Yes	Single Dwelling	Contributing	Vernacular	ca 1875
138-0042-0395		Yes	Single Dwelling	Contributing	Federal/Adamesque	ca 1825
138-0042-0396		Yes	Single Dwelling	Contributing	Other	ca 1925
138-0042-0397		Yes	Office Building.	Non-Contributing	Colonial Revival	ca 1969
138-0042-0398		Yes	Double House	Contributing	Victorian, Queen Anne	ca 1915

DHR-ID	OTHER DHR ID	PRIMARY	RESOURCE_TYPE	STATUS	STYLE	DATE
138-0042-0399		Yes	Double House	Contributing	Colonial Revival	ca 1930
138-0042-0400		Yes	Single Dwelling	Contributing	Italianate	ca 1891
138-0042-0401		Yes	Single Dwelling	Contributing	Federal/Adamesque	ca 1850
138-0042-0402		Yes	Single Dwelling	Contributing	Federal/Adamesque	ca 1850
138-0042-0403		Yes	Single Dwelling	Contributing	Vernacular	ca 1795
138-0042-0404		Yes	Single Dwelling	Contributing	Federal/Adamesque	ca 1810
138-0042-0406		Yes	Office Building.	Contributing	Federal/Adamesque	ca 1840
138-0042-0407		Yes	Office Building.	Contributing	Federal/Adamesque	1832
138-0042-0408		Yes	Office Building.	Non-Contributing	Colonial Revival	ca 1980
138-0042-0409		Yes	Garage	Contributing	No Discernable Style	ca 1925
138-0042-0410		No	Foundation	Non-Contributing	No Discernable Style	pre 1921
138-0042-0410		Yes	Shed	Non-Contributing	No Discernable Style	ca 1975
138-0042-0411		Yes	Single Dwelling	Contributing	Federal/Adamesque	ca 1850
138-0042-0412		Yes	Foundation	Non-Contributing	No Discernable Style	ca 1820
138-0042-0413		Yes	Single Dwelling	Contributing	Craftsman	ca 1925
138-0042-0414		No	Carport	Non-Contributing	Other	ca 1990
138-0042-0414		Yes	Single Dwelling	Contributing	Craftsman	ca 1925
138-0042-0415		Yes	Single Dwelling	Contributing	Colonial Revival	ca 1955
138-0042-0416		No	Garage	Contributing	Other	ca 1925
138-0042-0416		Yes	Single Dwelling	Contributing	Colonial Revival	ca 1925
138-0042-0417		Yes	Single Dwelling	Contributing	Colonial Revival	ca 1956
138-0042-0418		Yes	Single Dwelling	Contributing	Colonial Revival	1956
138-0042-0419		Yes	Single Dwelling	Contributing	Other	ca 1960
138-0042-0420		No	Shed	Non-Contributing	No Discernable Style	ca 2005
138-0042-0420		Yes	Single Dwelling	Contributing	Tudor Revival	1928
138-0042-0422		Yes	Single Dwelling	Contributing	Colonial Revival	ca 1935
138-0042-0423		No	Garage	Contributing	Other	Post 1950
138-0042-0423		No	Shed	Contributing	No Discernable Style	ca 1960
138-0042-0423		Yes	Single Dwelling	Contributing	Colonial Revival, Dutch	1903

DHR-ID	OTHER DHR ID	PRIMARY	RESOURCE_TYPE	STATUS	STYLE	DATE
138-0042-0424		No	Other	Non-Contributing	Other	ca 1970
138-0042-0424		Yes	Single Dwelling	Contributing	Colonial Revival	ca 1925
138-0042-0425		No	Garage	Contributing	Other	ca 1925
138-0042-0425		No	Shed	Contributing	Other	ca 1900
138-0042-0425		Yes	Single Dwelling	Contributing	Greek Revival	ca 1860
138-0042-0426		Yes	Single Dwelling	Contributing	Colonial Revival	ca 1925
138-0042-0427		No	Garage	Contributing	Other	ca 1910
138-0042-0427		Yes	Single Dwelling	Contributing	Italian Renaissance Revival	ca 1875
138-0042-0428		No	Garage	Contributing	No Discernable Style	1929
138-0042-0428		Yes	Single Dwelling	Contributing	Georgian	1809
138-0042-0429		No	Garage	Contributing	Other	ca 1960
138-0042-0429		No	Shed	Contributing	No Discernable Style	ca 1960
138-0042-0429		Yes	Single Dwelling	Contributing	Victorian, Queen Anne	ca 1897
138-0042-0430		Yes	Single Dwelling	Contributing	Victorian, Queen Anne	ca 1880
138-0042-0430		Yes	Single Dwelling	Contributing	Victorian, Queen Anne	ca 1890
138-0042-0431		No	Garage	Non-Contributing	Other	ca 1980
138-0042-0431		Yes	Single Dwelling	Contributing	Colonial Revival	ca 1895
138-0042-0432		No	Apartment Building	Non-Contributing	Other	ca 1970
138-0042-0432		Yes	Single Dwelling	Contributing	Greek Revival	ca 1870
138-0042-0433		Yes	Single Dwelling	Contributing	Victorian, Queen Anne	ca 1900
138-0042-0434		No	Garage	Contributing	Italianate	ca 1925
138-0042-0434		Yes	Single Dwelling	Contributing	Other	ca 1885
138-0042-0435		No	Shed	Non-Contributing	No Discernable Style	ca 1970
138-0042-0435		Yes	Single Dwelling	Contributing	Colonial Revival	ca 1900
138-0042-0436		Yes	Single Dwelling	Contributing	Colonial Revival	ca 1900
138-0042-0437		No	Carport	Non-Contributing	Other	ca 1990
138-0042-0437		No	Garage	Contributing	Other	ca 1890
138-0042-0437		Yes	Single Dwelling	Contributing	Italianate	ca 1880
138-0042-0438		Yes	Single Dwelling	Contributing	Italianate	ca 1900

DHR-ID	OTHER DHR ID	PRIMARY	RESOURCE_TYPE	STATUS	STYLE	DATE
138-0042-0439		Yes	Single Dwelling	Contributing	Italianate	ca 1885
138-0042-0440		Yes	Single Dwelling	Contributing	Italianate	ca 1900
138-0042-0441		No	Garage	Contributing	Other	ca 1925
138-0042-0441		Yes	Single Dwelling	Contributing	Italianate	ca 1884
138-0042-0442		No	Garage	Non-Contributing	Other	ca 1980
138-0042-0442		No	Shed	Non-Contributing	Other	ca 1970
138-0042-0442		Yes	Single Dwelling	Contributing	Italianate	ca 1885
138-0042-0443		No	Shed	Non-Contributing	No Discernable Style	ca 1995
138-0042-0443		Yes	Single Dwelling	Contributing	Victorian, Queen Anne	ca 1900
138-0042-0444		Yes	Single Dwelling	Contributing	Other	ca 1948
138-0042-0445		No	Garage	Non-Contributing	Other	ca 1970
138-0042-0445		No	Other	Non-Contributing	Other	ca 1980
138-0042-0445		Yes	Single Dwelling	Contributing	Colonial Revival	ca 1910
138-0042-0446		No	Garage	Contributing	Other	ca 1940
138-0042-0446		Yes	Single Dwelling	Contributing	Colonial Revival, Dutch	ca 1935
138-0042-0447		No	Garage	Contributing	Other	ca 1925
138-0042-0447		No	Other	Non-Contributing	Other	ca 2000
138-0042-0447		Yes	Single Dwelling	Contributing	Italianate	ca 1890
138-0042-0448		No	Secondary Dwelling	Non-Contributing	Other	ca 1990
138-0042-0448		Yes	Single Dwelling	Contributing	Victorian, Queen Anne	ca 1910
138-0042-0449		No	Garage	Contributing	Other	ca 1951
138-0042-0449		No	Gazebo	Non-Contributing	No Discernable Style	ca 2000
138-0042-0449		Yes	Single Dwelling	Contributing	Minimal Traditional	ca 1951
138-0042-0450		Yes	Double House	Contributing	Victorian, Queen Anne	ca 1910
138-0042-0451		No	Garage	Contributing	Other	ca 1945
138-0042-0451		Yes	Single Dwelling	Contributing	Colonial Revival	ca 1910
138-0042-0452		No	Garage	Contributing	Other	ca 1950
138-0042-0452		Yes	Single Dwelling	Contributing	Craftsman	ca 1921
138-0042-0453		No	Garage	Non-Contributing	Other	ca 1970

DHR-ID	OTHER DHR ID	PRIMARY	RESOURCE_TYPE	STATUS	STYLE	DATE
138-0042-0453		Yes	Single Dwelling	Non-Contributing	Other	ca 1957
138-0042-0454		No	Garage	Contributing	Other	ca 1920
138-0042-0454		No	Shed	Contributing	No Discernable Style	ca 1910
138-0042-0454		Yes	Single Dwelling	Contributing	Colonial Revival	ca 1910
138-0042-0455		No	Bridge	Contributing	No Discernible Style	1889
138-0042-0455		No	Fountain	Non-Contributing	No Discernible Style	ca 2000
138-0042-0455		No	Pool/Swimming Pool	Non-Contributing	No Discernible Style	ca 1990
138-0042-0455		No	Railroad Bed	Non-Contributing	No Discernible Style	ca 1889
138-0042-0455		No	Shed	Non-Contributing	No Discernable Style	ca 2005
138-0042-0455		Yes	Single Dwelling	Contributing	Mixed	ca 1880
138-0042-0456		Yes	Single Dwelling	Contributing	Moderne	ca 1950
138-0042-0458		No	Garage	Contributing	Other	ca 1930
138-0042-0458		No	Secondary Dwelling	Contributing	Craftsman	ca 1930
138-0042-0458		No	Shed	Non-Contributing	No Discernable Style	ca 1970
138-0042-0458		Yes	Single Dwelling	Contributing	Victorian, Queen Anne	ca 1900
138-0042-0459		No	Shed	Non-Contributing	No Discernable Style	ca 2000
138-0042-0459		Yes	Single Dwelling	Contributing	Victorian, Queen Anne	ca 1900
138-0042-0460		No	Garage	Contributing	Other	ca 1925
138-0042-0460		Yes	Single Dwelling	Contributing	Victorian, Queen Anne	ca 1910
138-0042-0461		No	Garage	Contributing	Other	ca 1950
138-0042-0461		Yes	Single Dwelling	Contributing	Colonial Revival	ca 1908
138-0042-0462		Yes	Single Dwelling	Contributing	Other	ca 1955
138-0042-0463		Yes	Single Dwelling	Contributing	Vernacular	ca 1900
138-0042-0464		No	Shed	Contributing	Other	1950
138-0042-0464		Yes	Single Dwelling	Contributing	Vernacular	ca 1915
138-0042-0465		Yes	Single Dwelling	Contributing	Colonial Revival	ca 1940
138-0042-0466		Yes	Single Dwelling	Contributing	Colonial Revival	ca 1908
138-0042-0467		Yes	Double House	Contributing	Vernacular	ca 1910
138-0042-0468		No	Shed	Contributing	Other	ca 1930

DHR-ID	OTHER DHR ID	PRIMARY	RESOURCE_TYPE	STATUS	STYLE	DATE
138-0042-0468		Yes	Double House	Contributing	Colonial Revival	ca 1910
138-0042-0469		No	Garage	Contributing	Other	ca 1940
138-0042-0469		No	Garage	Contributing	Vernacular	ca 1940
138-0042-0469		Yes	Double House	Contributing	Craftsman	ca 1935
138-0042-0470		No	Shed	Non-Contributing	Other	ca 1960
138-0042-0470		Yes	Single Dwelling	Contributing	Vernacular	ca 1900
138-0042-0471		No	Shed	Non-Contributing	Other	ca 1985
138-0042-0471		No	Workshop	Contributing	Other	ca 1930
138-0042-0471		Yes	Single Dwelling	Contributing	Other	ca 1915
138-0042-0472		No	Garage	Contributing	Other	ca 1935
138-0042-0472		Yes	Single Dwelling	Contributing	Craftsman	ca 1935
138-0042-0473		Yes	Single Dwelling	Non-Contributing	Other	1986
138-0042-0474		Yes	Single Dwelling	Non-Contributing	Other	1988
138-0042-0475		Yes	Single Dwelling	Contributing	Vernacular	ca 1930
138-0042-0476		Yes	Single Dwelling	Non-Contributing	Other	ca 1994
138-0042-0477		Yes	Commercial Building	Contributing	Commercial Style	ca 1940
138-0042-0480		No	Shed	Non-Contributing	No Discernable Style	ca 1980
138-0042-0480		Yes	Single Dwelling	Contributing	Vernacular	ca 1920
138-0042-0481		No	Shed	Non-Contributing	No Discernable Style	ca 1995
138-0042-0481		Yes	Single Dwelling	Contributing	Vernacular	ca 1890
138-0042-0482		No	Garage	Contributing	Other	ca 1960
138-0042-0482		Yes	Single Dwelling	Contributing	Vernacular	ca 1850
138-0042-0483		Yes	Single Dwelling	Contributing	Vernacular	ca 1905
138-0042-0484		No	Shed	Non-Contributing	No Discernable Style	ca 1985
138-0042-0484		Yes	Double House	Contributing	Vernacular	ca 1900
138-0042-0485		No	Shed	Contributing	Other	ca 1950
138-0042-0485		Yes	Single Dwelling	Contributing	Vernacular	ca 1900
138-0042-0487		Yes	Single Dwelling	Contributing	Vernacular	ca 1875
138-0042-0488		Yes	Single Dwelling	Contributing	Vernacular	ca 1870

DHR-ID	OTHER DHR ID	PRIMARY	RESOURCE_TYPE	STATUS	STYLE	DATE
138-0042-0489		Yes	Single Dwelling	Contributing	Other	1950
138-0042-0490		Yes	Single Dwelling	Contributing	Vernacular	ca 1900
138-0042-0491		No	Shed	Non-Contributing	No Discernable Style	ca 2005
138-0042-0491		Yes	Single Dwelling	Contributing	Vernacular	ca 1890
138-0042-0492		No	Shed	Contributing	No Discernable Style	ca 1980
138-0042-0492		No	Shed	Contributing	No Discernable Style	ca 2000
138-0042-0492		Yes	Single Dwelling	Contributing	Vernacular	ca 1905
138-0042-0493		Yes	Single Dwelling	Contributing	Other	ca 1900
138-0042-0494		Yes	Single Dwelling	Demolished	Colonial Revival	ca 1900
138-0042-0496		Yes	Double House	Contributing	Colonial Revival	ca 1940
138-0042-0497		Yes	Commercial Building	Contributing	Commercial Style	ca 1945
138-0042-0499		Yes	Multiple Dwelling	Contributing	Vernacular	ca 1900
138-0042-0500		No	Garage	Contributing	Other	ca 1935
138-0042-0500		No	Shed	Non-Contributing	No Discernable Style	ca 1980
138-0042-0500		Yes	Single Dwelling	Contributing	Colonial Revival	ca 1925
138-0042-0501		No	Garage	Contributing	Other	ca 1940
138-0042-0501		Yes	Single Dwelling	Contributing	Vernacular	ca 1905
138-0042-0502		No	Shed	Non-Contributing	No Discernable Style	ca 2000
138-0042-0502		Yes	Single Dwelling	Contributing	Ranch	ca 1960
138-0042-0503		No	Garage	Non-Contributing	Other	2011
138-0042-0503		Yes	Single Dwelling	Contributing	Other	ca 1915
138-0042-0503		Yes	Single Dwelling	Contributing	Other	ca 1980
138-0042-0504		No	Garage	Non-Contributing	Other	ca 2010
138-0042-0504		Yes	Single Dwelling	Contributing	Colonial Revival	ca 1925
138-0042-0505		No	Garage	Contributing	Other	ca 1935
138-0042-0505		Yes	Single Dwelling	Contributing	Colonial Revival, Dutch	ca 1935
138-0042-0506		Yes	Warehouse	Contributing	Other	ca 1920
138-0042-0507		No	Sculpture/Statue	Non-Contributing	No Discernable Style	1997
138-0042-0507		Yes	Courthouse	Non-Contributing	Other	ca 1984

DHR-ID	OTHER DHR ID	PRIMARY	RESOURCE_TYPE	STATUS	STYLE	DATE
138-0042-0508		Yes	Office Building.	Contributing	Colonial Revival	1946
138-0042-0510		Yes	Single Dwelling	Contributing	Vernacular	ca 1905
138-0042-0511		Yes	Single Dwelling	Contributing	Federal/Adamesque	ca 1840
138-0042-0512		Yes	Single Dwelling	Contributing	Federal/Adamesque	ca 1850
138-0042-0513		Yes	Single Dwelling	Contributing	Federal/Adamesque	ca 1850
138-0042-0514		Yes	Single Dwelling	Contributing	Vernacular	ca 1890
138-0042-0515		Yes	Single Dwelling	Contributing	Vernacular	ca 1880
138-0042-0516		Yes	Commercial Building	Contributing	Vernacular	ca 1921
138-0042-0517		Yes	Single Dwelling	Contributing	Italianate	ca 1900
138-0042-0520		No	Shed	Contributing	No Discernable Style	ca 1940
138-0042-0520		Yes	Single Dwelling	Contributing	Vernacular	ca 1925
138-0042-0521		Yes	Multiple Dwelling	Demolished	Other	ca 1830
138-0042-0522		No	Shed	Non-Contributing	Other	ca 1970
138-0042-0522		Yes	Double House	Contributing	Vernacular	ca 1853
138-0042-0524		No	Shed	Non-Contributing	No Discernable Style	ca 1995
138-0042-0524		Yes	Double House	Contributing	Italianate	ca 1883
138-0042-0525		Yes	Single Dwelling	Contributing	Vernacular	ca 1883
138-0042-0526		Yes	Commercial Building	Non-Contributing	Commercial Style	ca 1920
138-0042-0528		Yes	Single Dwelling	Contributing	Vernacular	ca 1830
138-0042-0529		Yes	Single Dwelling	Contributing	Other	ca 1885
138-0042-0530		Yes	Single Dwelling	Contributing	Italianate	ca 1895
138-0042-0531		Yes	Single Dwelling	Contributing	Vernacular	ca 1870
138-0042-0532		Yes	Commercial Building	Non-Contributing	Other	ca 1970
138-0042-0533		Yes	Double House	Contributing	Italianate	ca 1895
138-0042-0534		Yes	Double House	Contributing	Italianate	ca 1895
138-0042-0535		Yes	Single Dwelling	Contributing	Vernacular	ca 1790
138-0042-0536		Yes	Single Dwelling	Contributing	Vernacular	ca 1826
138-0042-0537		Yes	Single Dwelling	Contributing	Vernacular	ca 1900
138-0042-0538		No	Outbuilding,Domestic	Contributing	Other	ca 1960

DHR-ID	OTHER DHR ID	PRIMARY	RESOURCE_TYPE	STATUS	STYLE	DATE
138-0042-0538		No	Shed	Contributing	Other	ca 1950
138-0042-0538		Yes	Single Dwelling	Contributing	Federal/Adamesque	ca 1810
138-0042-0539		Yes	Single Dwelling	Contributing	Vernacular	ca 1800
138-0042-0540		Yes	Single Dwelling	Contributing	Vernacular	ca 1925
138-0042-0541		Yes	Double House	Contributing	Vernacular	ca 1905
138-0042-0542		Yes	Single Dwelling	Contributing	Vernacular	ca 1850
138-0042-0543		Yes	Single Dwelling	Contributing	Vernacular	ca 1850
138-0042-0544		Yes	Double House	Contributing	Italianate	ca 1905
138-0042-0545		Yes	Single Dwelling	Contributing	Craftsman	ca 1925
138-0042-0546		Yes	Double House	Contributing	Italianate	ca 1905
138-0042-0547		No	Garage	Contributing	Other	ca 1950
138-0042-0547		Yes	Single Dwelling	Contributing	Vernacular	ca 1900
138-0042-0548		Yes	Single Dwelling	Contributing	Italianate	ca 1905
138-0042-0549		Yes	Single Dwelling	Contributing	Vernacular	ca 1880
138-0042-0550		Yes	Single Dwelling	Contributing	Vernacular	ca 1870
138-0042-0551		Yes	Single Dwelling	Contributing	Vernacular	ca 1870
138-0042-0552		Yes	Single Dwelling	Contributing	Vernacular	1908
138-0042-0553		No	Shed	Non-Contributing	No Discernable Style	ca 1980
138-0042-0553		Yes	Single Dwelling	Contributing	Craftsman	ca 1900
138-0042-0554		Yes	Double House	Demolished	Vernacular	ca 1921
138-0042-0555		Yes	Single Dwelling	Contributing	Vernacular	ca 1870
138-0042-0556		No	Garage	Contributing	Other	ca 1960
138-0042-0556		Yes	Double House	Contributing	Federal/Adamesque	ca 1840
138-0042-0557		No	Shed	Contributing	Other	ca 1955
138-0042-0557		Yes	Single Dwelling	Contributing	Colonial Revival	post 1947
138-0042-0558		Yes	Single Dwelling	Contributing	Italianate	ca 1870
138-0042-0559		Yes	Single Dwelling	Contributing	Vernacular	ca 1850
138-0042-0560		Yes	Single Dwelling	Contributing	Vernacular	ca 1905
138-0042-0561		No	Shed	Non-Contributing	Other	ca 1970

DHR-ID	OTHER DHR ID	PRIMARY	RESOURCE_TYPE	STATUS	STYLE	DATE
138-0042-0561		Yes	Single Dwelling	Contributing	Federal/Adamesque	ca 1850
138-0042-0562		Yes	Single Dwelling	Contributing	Italianate	ca 1880
138-0042-0563		Yes	Single Dwelling	Contributing	Colonial Revival	ca 1900
138-0042-0564		Yes	Single Dwelling	Contributing	Italianate	ca 1870
138-0042-0565		Yes	Single Dwelling	Contributing	Vernacular	ca 1880
138-0042-0566		Yes	Single Dwelling	Contributing	Italianate	ca 1870
138-0042-0567		Yes	Single Dwelling	Contributing	Gothic Revival	ca 1870
138-0042-0569		No	Shed	Contributing	Other	ca 1920
138-0042-0569		Yes	Single Dwelling	Contributing	Italianate	ca 1880
138-0042-0571		No	Single Dwelling	Demolished	Other	ca 1900
138-0042-0571		No	Single Dwelling	Non-Contributing	Other	ca 1900
138-0042-0571		Yes	Single Dwelling	Demolished	Colonial Revival	ca 2008
138-0042-0571		Yes	Single Dwelling	Non-Contributing	Colonial Revival	ca 2008
138-0042-0572		Yes	Single Dwelling	Contributing	Vernacular	ca 1870
138-0042-0573		Yes	Single Dwelling	Non-Contributing	Other	ca 1990
138-0042-0574		No	Carport	Non-Contributing	No Discernable Style	ca 1980
138-0042-0574		No	Shed	Contributing	Other	ca 1900
138-0042-0574		Yes	Single Dwelling	Contributing	Vernacular	ca 1880
138-0042-0575		Yes	Single Dwelling	Contributing	Vernacular	ca 1915
138-0042-0576		No	Shed	Non-Contributing	No Discernable Style	ca 1970
138-0042-0576		Yes	Single Dwelling	Contributing	Vernacular	ca 1890
138-0042-0577		Yes	Single Dwelling	Contributing	Vernacular	ca 1870
138-0042-0578		No	Shed	Non-Contributing	No Discernable Style	ca 1980
138-0042-0578		Yes	Single Dwelling	Contributing	Colonial Revival	ca 1915
138-0042-0579		Yes	Single Dwelling	Contributing	Colonial Revival	ca 1915
138-0042-0580		Yes	Single Dwelling	Contributing	Colonial Revival	ca 1950
138-0042-0582		Yes	Single Dwelling	Contributing	Italianate	ca 1880
138-0042-0583		Yes	Single Dwelling	Demolished	Vernacular	na
138-0042-0584	138-5010-0001	Yes	Single Dwelling	Contributing	Greek Revival	ca 1850

DHR-ID	OTHER DHR ID	PRIMARY	RESOURCE_TYPE	STATUS	STYLE	DATE
138-0042-0585		Yes	Single Dwelling	Contributing	Italianate	ca 1890
138-0042-0586		No	Shed	Contributing	Other	ca 1960
138-0042-0586		Yes	Single Dwelling	Contributing	Vernacular	ca 1870
138-0042-0587		No	Shed	Non-Contributing	No Discernable Style	ca 1990
138-0042-0587		Yes	Single Dwelling	Contributing	Italianate	ca 1890
138-0042-0588		Yes	Single Dwelling	Contributing	Vernacular	ca 1870
138-0042-0589		No	Other	Non-Contributing	No Discernable Style	ca 1995
138-0042-0589		No	Shed	Non-Contributing	Other	ca 1990
138-0042-0589		Yes	Single Dwelling	Contributing	Italianate	ca 1890
138-0042-0590		Yes	Single Dwelling	Contributing	Ranch	ca 1955
138-0042-0591		Yes	Single Dwelling	Contributing	Colonial Revival	ca 1935
138-0042-0592		Yes	Commercial Building	Contributing	Other	ca 1935
138-0042-0594		Yes	Single Dwelling	Contributing	Vernacular	ca 1920
138-0042-0595		No	Shed	Non-Contributing	Other	ca 1990
138-0042-0595		Yes	Single Dwelling	Contributing	Vernacular	ca 1920
138-0042-0596		Yes	Single Dwelling	Contributing	Vernacular	ca 1920
138-0042-0597		No	Garage	Contributing	Other	ca 1930
138-0042-0597		Yes	Single Dwelling	Contributing	Craftsman	ca 1930
138-0042-0598		No	Garage	Contributing	Other	ca 1940
138-0042-0598		Yes	Single Dwelling	Contributing	Craftsman	ca 1935
138-0042-0599		No	Shed	Non-Contributing	No Discernable Style	ca 1980
138-0042-0599		Yes	Single Dwelling	Contributing	Colonial Revival	ca 1950
138-0042-0600		Yes	Single Dwelling	Contributing	Vernacular	ca 1870
138-0042-0601		Yes	Single Dwelling	Demolished	Other	ca 1860
138-0042-0602		Yes	Single Dwelling	Contributing	Minimal Traditional	ca 1955
138-0042-0603		Yes	Double House	Non-Contributing	Vernacular	ca 1973
138-0042-0604		No	Shed	Non-Contributing	No Discernable Style	ca 1970
138-0042-0604		Yes	Single Dwelling	Non-Contributing	Other	ca 1965
138-0042-0605		Yes	Double House	Contributing	Other	ca 1905

DHR-ID	OTHER DHR ID	PRIMARY	RESOURCE_TYPE	STATUS	STYLE	DATE
138-0042-0606		No	Shed	Non-Contributing	No Discernable Style	ca 1982
138-0042-0606		Yes	Double House	Contributing	Victorian, Queen Anne	ca 1890
138-0042-0607		Yes	Double House	Contributing	Victorian, Queen Anne	ca 1870
138-0042-0608		Yes	Double House	Contributing	Victorian, Queen Anne	ca 1900
138-0042-0609		No	Garage	Contributing	Other	ca 1900
138-0042-0609		No	Shed	Contributing	Other	ca 1920
138-0042-0609		Yes	Single Dwelling	Contributing	Victorian, Queen Anne	ca 1870
138-0042-0610		Yes	Single Dwelling	Contributing	Craftsman	ca 1930
138-0042-0611		No	Garage	Contributing	Other	ca 1925
138-0042-0611		Yes	Single Dwelling	Contributing	Colonial Revival	ca 1925
138-0042-0612		Yes	Single Dwelling	Contributing	Other	ca 1925
138-0042-0613		Yes	Double House	Contributing	Colonial Revival	ca 1930
138-0042-0615		Yes	Single Dwelling	Contributing	Colonial Revival	ca 1950
138-0042-0617		Yes	Single Dwelling	Contributing	Colonial Revival	ca 1910
138-0042-0618		Yes	Double House	Contributing	Colonial Revival	ca 1925
138-0042-0619		Yes	Single Dwelling	Contributing	Vernacular	ca 1880
138-0042-0620		Yes	Double House	Contributing	Colonial Revival	ca 1925
138-0042-0621		Yes	Single Dwelling	Contributing	Other	ca 1925
138-0042-0622		No	Shed	Contributing	Other	ca 1910
138-0042-0622		Yes	Single Dwelling	Contributing	Vernacular	ca 1880
138-0042-0623		No	Shed	Non-Contributing	No Discernable Style	ca 1965
138-0042-0623		Yes	Single Dwelling	Contributing	Vernacular	ca 1870
138-0042-0624		No	Secondary Dwelling	Contributing	Other	ca 1945
138-0042-0624		Yes	Double House	Contributing	Vernacular	ca 1870
138-0042-0625		Yes	Single Dwelling	Contributing	Vernacular	ca 1900
138-0042-0626		No	Shed	Non-Contributing	No Discernable Style	ca 1965
138-0042-0626		Yes	Single Dwelling	Contributing	Other	ca 1900
138-0042-0627		Yes	Single Dwelling	Contributing	Vernacular	ca 1870
138-0042-0628		Yes	Single Dwelling	Contributing	Vernacular	ca 1870

DHR-ID	OTHER DHR ID	PRIMARY	RESOURCE_TYPE	STATUS	STYLE	DATE
138-0042-0629		Yes	Bank	Contributing	Beaux Arts	ca 1903
138-0042-0630		Yes	Commercial Building	Demolished	No Discernable Style	ca 1930
138-0042-0633		Yes	Fire Station	Contributing	Colonial Revival	1936
138-0042-0634		Yes	Commercial Building	Demolished	No Discernable Style	ca 1930
138-0042-0635		Yes	Parking Garage	Non-Contributing	Other	ca 1990
138-0042-0636		Yes	Single Dwelling	Contributing	Vernacular	1870
138-0042-0637		Yes	Single Dwelling	Contributing	Colonial Revival	post 1900
138-0042-0638		No	Barbecue Pit	Non-Contributing	Other	ca 1975
138-0042-0638		Yes	Single Dwelling	Contributing	Italianate	ca 1880
138-0042-0639		Yes	Single Dwelling	Contributing	Federal/Adamesque	ca 1840
138-0042-0640		Yes	Single Dwelling	Contributing	Italianate	ca 1880
138-0042-0641		No	Workshop	Contributing	Other	ca 1930
138-0042-0641		Yes	Single Dwelling	Contributing	Federal/Adamesque	ca 1830
138-0042-0642		Yes	Single Dwelling	Contributing	Federal/Adamesque	ca 1840
138-0042-0643		Yes	Single Dwelling	Contributing	Italianate	ca 1895
138-0042-0644		Yes	Double House	Contributing	Federal/Adamesque	ca 1830
138-0042-0645		Yes	Single Dwelling	Contributing	Victorian, Queen Anne	ca 1895
138-0042-0646		Yes	Single Dwelling	Contributing	Vernacular	ca 1900
138-0042-0647		Yes	Single Dwelling	Contributing	Georgian	ca 1780
138-0042-0648		No	Shed	Contributing	Other	ca 1950
138-0042-0648		Yes	Single Dwelling	Contributing	Victorian, Queen Anne	ca 1900
138-0042-0649		Yes	Single Dwelling	Contributing	Vernacular	1890
138-0042-0650		Yes	Single Dwelling	Contributing	Italianate	ca 1890
138-0042-0651		No	Shed	Non-Contributing	Other	ca 2000
138-0042-0651		Yes	Single Dwelling	Contributing	Colonial Revival	ca 1905
138-0042-0652		Yes	Single Dwelling	Contributing	Federal/Adamesque	ca 1845
138-0042-0653		No	Monument/Marker	Non-Contributing	Other	2006
138-0042-0653		No	Monument/Marker	Non-Contributing	Other	2008
138-0042-0653		No	Other	Non-Contributing	Other	ca 1970

DHR-ID	OTHER DHR ID	PRIMARY	RESOURCE_TYPE	STATUS	STYLE	DATE
138-0042-0653		No	Well/Well House	Contributing	Other	1756
138-0042-0653		Yes	Single Dwelling	Contributing	Greek Revival	ca 1840
138-0042-0654		Yes	Single Dwelling	Contributing	Colonial Revival	ca 1940
138-0042-0655		Yes	Single Dwelling	Contributing	Vernacular	ca 1880
138-0042-0656		Yes	Single Dwelling	Contributing	Craftsman	ca 1930
138-0042-0657		Yes	Single Dwelling	Contributing	Vernacular	ca 1840
138-0042-0658		Yes	Single Dwelling	Contributing	Gothic Revival	1870
138-0042-0659		Yes	Single Dwelling	Contributing	Craftsman	ca 1925
138-0042-0660		No	Shed	Non-Contributing	Other	ca 1995
138-0042-0660		Yes	Church/Chapel	Contributing	Gothic Revival	1878
138-0042-0661		Yes	Single Dwelling	Contributing	Colonial Revival	ca 1925
138-0042-0662		Yes	Single Dwelling	Contributing	Craftsman	ca 1925
138-0042-0663		No	Garage	Contributing	No Discernable Style	ca 1925
138-0042-0663		No	Secondary Dwelling	Contributing	Vernacular	ca 1935
138-0042-0663		Yes	Single Dwelling	Contributing	Craftsman	ca 1915
138-0042-0664		Yes	Single Dwelling	Contributing	Craftsman	ca 1925
138-0042-0665		Yes	Single Dwelling	Contributing	Craftsman	ca 1930
138-0042-0666		Yes	Single Dwelling	Contributing	Craftsman	ca 1925
138-0042-0667		Yes	Single Dwelling	Contributing	Vernacular	ca 1900
138-0042-0668		Yes	Single Dwelling	Contributing	Colonial Revival, Dutch	ca 1925
138-0042-0669		Yes	Single Dwelling	Contributing	Vernacular	ca 1900
138-0042-0670		No	Shed	Non-Contributing	No Discernable Style	ca 1980
138-0042-0670		Yes	Single Dwelling	Contributing	Italianate	ca 1900
138-0042-0671		Yes	Single Dwelling	Contributing	Italianate	ca 1900
138-0042-0672		No	Carport	Non-Contributing	Other	ca 1975
138-0042-0672		Yes	Single Dwelling	Contributing	Craftsman	ca 1930
138-0042-0673		No	Garage	Contributing	Other	1930
138-0042-0673		Yes	Single Dwelling	Contributing	Gothic Revival	ca 1900
138-0042-0674		No	Garage	Contributing	Other	ca 1925

DHR-ID	OTHER DHR ID	PRIMARY	RESOURCE_TYPE	STATUS	STYLE	DATE
138-0042-0674		Yes	Single Dwelling	Contributing	Craftsman	ca 1925
138-0042-0675		Yes	Single Dwelling	Contributing	Italianate	ca 1900
138-0042-0676		Yes	Single Dwelling	Contributing	Craftsman	ca 1925
138-0042-0677		No	Shed	Non-Contributing	No Discernable Style	ca 2000
138-0042-0677		Yes	Single Dwelling	Contributing	Victorian, Queen Anne	ca 1900
138-0042-0678		Yes	Single Dwelling	Contributing	Italianate	ca 1875
138-0042-0679		Yes	Single Dwelling	Contributing	Vernacular	ca 1900
138-0042-0680		Yes	Commercial Building	Contributing	Craftsman	ca 1925
138-0042-0681		No	Carport	Non-Contributing	Other	ca 1975
138-0042-0681		Yes	Single Dwelling	Contributing	Colonial Revival	ca 1908
138-0042-0682		Yes	Single Dwelling	Contributing	Colonial Revival	ca 1925
138-0042-0683		Yes	Commercial Building	Contributing	Tudor Revival	ca 1930
138-0042-0684		No	Shed	Contributing	Other	ca 1925
138-0042-0684		Yes	Single Dwelling	Contributing	Colonial Revival	ca 1925
138-0042-0685		Yes	Commercial Building	Contributing	Commercial Style	ca 1920
138-0042-0686		Yes	Commercial Building	Contributing	Other	ca 1930
138-0042-0687		No	Commercial Building	Contributing	Other	ca 1980
138-0042-0687		No	Commercial Building	Non-Contributing	Other	ca 1980
138-0042-0687		Yes	Commercial Building	Contributing	Italianate	ca 1880
138-0042-0687		Yes	Commercial Building	Non-Contributing	Italianate	ca 1880
138-0042-0688		Yes	Commercial Building	Contributing	Federal/Adamesque	ca 1840
138-0042-0689		Yes	Commercial Building	Non-Contributing	Other	ca 1885
138-0042-0690		Yes	Commercial Building	Non-Contributing	Tudor Revival	ca 1965
138-0042-0691		Yes	Commercial Building	Contributing	Commercial Style	ca 1950
138-0042-0692		No	Fountain	Non-Contributing	Other	ca 1990
138-0042-0692		Yes	Commercial Building	Contributing	Commercial Style	ca 1900
138-0042-0693		Yes	Commercial Building	Contributing	Classical Revival	1870
138-0042-0694		Yes	Commercial Building	Contributing	Commercial Style	ca 1820
138-0042-0695		Yes	Commercial Building	Contributing	Federal/Adamesque	ca 1830

DHR-ID	OTHER DHR ID	PRIMARY	RESOURCE_TYPE	STATUS	STYLE	DATE
138-0042-0696		Yes	Commercial Building	Contributing	Classical Revival	1902
138-0042-0697		Yes	Single Dwelling	Contributing	Federal/Adamesque	ca 1820
138-0042-0698		Yes	Commercial Building	Contributing	Classical Revival	1950
138-0042-0699		Yes	Commercial Building	Contributing	Italianate	ca 1880
138-0042-0700		No	Outbuilding,Domestic	Contributing	Other	ca 1860
138-0042-0700		Yes	Meeting Hall	Contributing	Classical Revival	ca 1868
138-0042-0701		Yes	Hotel/Inn	Contributing	Other	ca 1846
138-0042-0702		Yes	Commercial Building	Contributing	Commercial Style	ca 1955
138-0042-0703		Yes	Commercial Building	Contributing	Italianate	ca 1900
138-0042-0704		Yes	Commercial Building	Contributing	Commercial Style	ca 1900
138-0042-0705		Yes	Single Dwelling	Contributing	Federal/Adamesque	ca 1820
138-0042-0706		Yes	Commercial Building	Contributing	Other	ca 1945
138-0042-0707		No	Carriage House	Contributing	Vernacular	ca 1895
138-0042-0707		Yes	Single Dwelling	Contributing	Federal/Adamesque	ca 1840
138-0042-0708		Yes	Commercial Building	Contributing	Italianate	ca 1895
138-0042-0709		Yes	Commercial Building	Contributing	Italianate	ca 1880
138-0042-0710		Yes	Commercial Building	Contributing	Greek Revival	ca 1850
138-0042-0711		Yes	Commercial Building	Non-Contributing	Commercial Style	ca 1875
138-0042-0712		Yes	Commercial Building	Non-Contributing	Vernacular	ca 1860
138-0042-0713		Yes	Commercial Building	Contributing	Commercial Style	ca 1925
138-0042-0714		Yes	Commercial Building	Contributing	Gothic Revival	ca 1880
138-0042-0715		Yes	Commercial Building	Contributing	Moderne	ca 1925
138-0042-0716		Yes	Commercial Building	Non-Contributing	Commercial Style	ca 1870
138-0042-0717		Yes	Commercial Building	Contributing	Commercial Style	ca 1900
138-0042-0718		Yes	Commercial Building	Contributing	Commercial Style	ca 1845
138-0042-0719		No	Warehouse	Contributing	Other	ca 1870
138-0042-0719		Yes	Commercial Building	Contributing	Italianate	ca 1870
138-0042-0720		Yes	Commercial Building	Contributing	Vernacular	ca 1870
138-0042-0721		Yes	Commercial Building	Contributing	Italianate	ca 1880

DHR-ID	OTHER DHR ID	PRIMARY	RESOURCE_TYPE	STATUS	STYLE	DATE
138-0042-0722		No	Other	Non-Contributing	No Discernable Style	ca 1990
138-0042-0722		Yes	Commercial Building	Contributing	Italianate	ca 1870
138-0042-0723		Yes	Commercial Building	Non-Contributing	Commercial Style	ca 1900
138-0042-0724		Yes	Commercial Building	Contributing	Classical Revival	ca 1905
138-0042-0725		Yes	Bank	Contributing	Classical Revival	ca 1922
138-0042-0726		Yes	Commercial Building	Contributing	Italianate	ca 1875
138-0042-0727		Yes	Commercial Building	Contributing	Federal/Adamesque	ca 1797
138-0042-0728		Yes	Commercial Building	Contributing	Vernacular	ca 1875
138-0042-0729		Yes	Commercial Building	Contributing	Italianate	ca 1870
138-0042-0730		Yes	Commercial Building	Contributing	Italianate	ca 1870
138-0042-0731		Yes	Commercial Building	Contributing	Second Empire	ca 1840
138-0042-0732		Yes	Commercial Building	Contributing	Other	ca 1925
138-0042-0733		Yes	Commercial Building	Contributing	Other	ca 1950
138-0042-0734		Yes	Commercial Building	Contributing	Art Deco	1928
138-0042-0736		Yes	Single Dwelling	Contributing	Federal/Adamesque	ca 1820
138-0042-0737		Yes	Single Dwelling	Contributing	Federal/Adamesque	ca 1840
138-0042-0738		Yes	Single Dwelling	Non-Contributing	Vernacular	ca 1800
138-0042-0739		No	Warehouse	Contributing	Other	ca 1930
138-0042-0739		Yes	Single Dwelling	Contributing	Federal/Adamesque	ca 1790
138-0042-0740		Yes	Commercial Building	Contributing	Commercial Style	ca 1925
138-0042-0742		Yes	Commercial Building	Contributing	Commercial Style	ca 1927
138-0042-0743		Yes	Single Dwelling	Contributing	Federal/Adamesque	ca 1840
138-0042-0744		Yes	Single Dwelling	Contributing	Federal/Adamesque	1822
138-0042-0745		Yes	Single Dwelling	Contributing	Federal/Adamesque	ca 1840
138-0042-0747		No	Other	Contributing	Other	ca 1927
138-0042-0747		Yes	Single Dwelling	Contributing	Greek Revival	ca 1840
138-0042-0748		No	Commercial Building	Contributing	Other	ca 1950
138-0042-0748		No	Shed	Non-Contributing	No Discernable Style	ca 2005
138-0042-0748		Yes	Single Dwelling	Non-Contributing	Federal/Adamesque	ca 1830

DHR-ID	OTHER DHR ID	PRIMARY	RESOURCE_TYPE	STATUS	STYLE	DATE
138-0042-0750		Yes	Commercial Building	Non-Contributing	Other	ca 1950
138-0042-0751		Yes	Single Dwelling	Contributing	Federal/Adamesque	ca 1820
138-0042-0752		No	Shed	Non-Contributing	No Discernable Style	ca 2000
138-0042-0752		Yes	Commercial Building	Non-Contributing	Colonial Revival	1982
138-0042-0753		Yes	Single Dwelling	Contributing	Federal/Adamesque	1790
138-0042-0754		Yes	Single Dwelling	Contributing	Italianate	ca 1880
138-0042-0755		Yes	Single Dwelling	Contributing	Federal/Adamesque	ca 1840
138-0042-0756		Yes	Single Dwelling	Contributing	Federal/Adamesque	1827
138-0042-0758		No	Garage	Non-Contributing	No Discernable Style	ca 1965
138-0042-0758		Yes	Tavern/Ordinary	Contributing	Vernacular	ca 1790
138-0042-0759		No	Other	Non-Contributing	Other	ca 2000
138-0042-0759		No	Secondary Dwelling	Non-Contributing	Other	ca 1980
138-0042-0759		Yes	Single Dwelling	Contributing	Vernacular	ca 1870
138-0042-0760		Yes	Commercial Building	Contributing	Italianate	ca 1860
138-0042-0761		Yes	Single Dwelling	Contributing	Italianate	ca 1880
138-0042-0762		Yes	Commercial Building	Contributing	Commercial Style	ca 1955
138-0042-0763		Yes	Single Dwelling	Contributing	Federal/Adamesque	ca 1840
138-0042-0764		Yes	Commercial Building	Contributing	Other	ca 1940
138-0042-0765		Yes	Single Dwelling	Contributing	Vernacular	ca 1875
138-0042-0766		Yes	Commercial Building	Non-Contributing	Commercial Style	ca 1960
138-0042-0767		Yes	Single Dwelling	Contributing	Federal/Adamesque	ca 1770
138-0042-0768		No	Monument/Marker	Non-Contributing	No Discernible Style	ca 2005
138-0042-0768		Yes	Single Dwelling	Contributing	Colonial Revival	ca 1882
138-0042-0769		Yes	Single Dwelling	Contributing	Colonial Revival	ca 1920
138-0042-0771		Yes	Single Dwelling	Contributing	Vernacular	ca 1790
138-0042-0772		Yes	Single Dwelling	Contributing	Italianate	ca 1875
138-0042-0773		No	Shed	Non-Contributing	No Discernable Style	ca 2000
138-0042-0773		Yes	Single Dwelling	Contributing	Federal/Adamesque	ca 1820
138-0042-0774		No	Shed	Non-Contributing	No Discernable Style	ca 2000

DHR-ID	OTHER DHR ID	PRIMARY	RESOURCE_TYPE	STATUS	STYLE	DATE
138-0042-0774		Yes	Single Dwelling	Contributing	Italianate	ca 1868
138-0042-0775		Yes	Single Dwelling	Contributing	Colonial Revival	ca 1920
138-0042-0776		No	Garage	Non-Contributing	No Discernable Style	ca 1990
138-0042-0776		Yes	Single Dwelling	Contributing	Federal/Adamesque	ca 1790
138-0042-0777		No	Monument/Marker	Non-Contributing	No Discernable Style	
138-0042-0777		Yes	Single Dwelling	Contributing	Italianate	ca 1890
138-0042-0778		Yes	Single Dwelling	Contributing	Victorian, Queen Anne	ca 1905
138-0042-0779		No	Other	Non-Contributing	No Discernable Style	ca 2005
138-0042-0779		Yes	Church/Chapel	Contributing	Classical Revival	1868
138-0042-0780		No	Shed	Non-Contributing	Other	ca 2000
138-0042-0780		Yes	Single Dwelling	Contributing	Victorian, Queen Anne	ca 1905
138-0042-0781		No	Other	Non-Contributing	No Discernable Style	ca 2005
138-0042-0781		Yes	Single Dwelling	Contributing	Colonial Revival	ca 1921
138-0042-0782		No	Outbuilding, Domestic	Non-Contributing	Other	ca 1980
138-0042-0782		Yes	Single Dwelling	Contributing	Victorian, Queen Anne	ca 1910
138-0042-0783		Yes	Single Dwelling	Contributing	Italianate	ca 1870
138-0042-0785		Yes	Double House	Contributing	Victorian, Queen Anne	ca 1890
138-0042-0786		Yes	Single Dwelling	Non-Contributing	No Discernable Style	ca 1964
138-0042-0787		Yes	Multiple Dwelling	Non-Contributing	Other	1964
138-0042-0788		Yes	Single Dwelling	Contributing	Federal/Adamesque	ca 1800
138-0042-0789		Yes	Single Dwelling	Contributing	Victorian, Queen Anne	ca 1900
138-0042-0790		No	Single Dwelling	Contributing	Vernacular	ca 1925
138-0042-0790		Yes	Single Dwelling	Contributing	Federal/Adamesque	ca 1796
138-0042-0791		Yes	Single Dwelling	Contributing	Vernacular	ca 1840
138-0042-0792		Yes	Single Dwelling	Contributing	Italianate	ca 1890
138-0042-0793		Yes	Single Dwelling	Contributing	Federal/Adamesque	ca 1780
138-0042-0794		Yes	Single Dwelling	Contributing	Federal/Adamesque	ca 1800
138-0042-0795		Yes	Single Dwelling	Contributing	Victorian, Queen Anne	1903
138-0042-0796		Yes	Single Dwelling	Contributing	Italianate	ca 1895

DHR-ID	OTHER DHR ID	PRIMARY	RESOURCE_TYPE	STATUS	STYLE	DATE
138-0042-0798		Yes	Single Dwelling	Contributing	Federal/Adamesque	ca 1790
138-0042-0799		Yes	Single Dwelling	Contributing	Federal/Adamesque	ca 1800
138-0042-0800		Yes	Single Dwelling	Contributing	Vernacular	ca 1770
138-0042-0801		Yes	Commercial Building	Contributing	Other	1946
138-0042-0802		Yes	Single Dwelling	Contributing	Italianate	ca 1905
138-0042-0803		No	Outbuilding,Domestic	Contributing	Other	ca 1940
138-0042-0803		Yes	Single Dwelling	Contributing	Vernacular	ca 1890
138-0042-0804		Yes	Single Dwelling	Contributing	Federal/Adamesque	ca 1785
138-0042-0804		No	Workshop	Contributing	Vernacular	ca 1785
138-0042-0805		No	Shed	Contributing	Other	ca 1925
138-0042-0805		No	Shed	Contributing	Other	ca 1940
138-0042-0805		Yes	Single Dwelling	Contributing	Vernacular	ca 1800
138-0042-0807		No	Shed	Contributing	Other	ca 1955
138-0042-0807		Yes	Single Dwelling	Contributing	Italianate	ca 1880
138-0042-0808		Yes	Single Dwelling	Contributing	Vernacular	ca 1905
138-0042-0809		No	Pool/Swimming Pool	Non-Contributing	No Discernable Style	ca 2000
138-0042-0809		No	Shed	Non-Contributing	No Discernable Style	ca 2000
138-0042-0809		Yes	Single Dwelling	Contributing	Italianate	ca 1880
138-0042-0810		No	Shed	Contributing	Other	ca 1950
138-0042-0810		Yes	Single Dwelling	Contributing	Vernacular	ca 1820
138-0042-0811		Yes	Single Dwelling	Contributing	Vernacular	ca 1910
138-0042-0812		Yes	Single Dwelling	Contributing	Federal/Adamesque	ca 1790
138-0042-0813		Yes	Single Dwelling	Contributing	Vernacular	ca 1800
138-0042-0814		No	Blacksmith Shop	Contributing	Vernacular	ca 1915
138-0042-0814		No	Garage	Contributing	Vernacular	ca 1920
138-0042-0814		No	Kitchen	Contributing	Vernacular	ca 1870
138-0042-0814		Yes	Single Dwelling	Contributing	Federal/Adamesque	ca 1850
138-0042-0815		Yes	Single Dwelling	Contributing	Federal/Adamesque	ca 1850
138-0042-0816		No	Shed	Contributing	Other	ca 1960

DHR-ID	OTHER DHR ID	PRIMARY	RESOURCE_TYPE	STATUS	STYLE	DATE
138-0042-0816		Yes	Single Dwelling	Contributing	Vernacular	ca 1875
138-0042-0817		Yes	Multiple Dwelling	Contributing	Other	ca 1960
138-0042-0818		No	Garage	Non-Contributing	Other	ca 1965
138-0042-0818		Yes	Single Dwelling	Contributing	Vernacular	ca 1870
138-0042-0819		No	Garage	Non-Contributing	Other	ca 2000
138-0042-0819		Yes	Single Dwelling	Contributing	Italianate	ca 1905
138-0042-0820		No	Single Dwelling	Demolished	Other	ca 1890
138-0042-0820		No	Single Dwelling	Non-Contributing	Other	ca 1890
138-0042-0820		Yes	Single Dwelling	Demolished	Other	ca 1990
138-0042-0820		Yes	Single Dwelling	Non-Contributing	Other	ca 1990
138-0042-0821		No	Shed	Non-Contributing	No Discernable Style	ca 1990
138-0042-0821		Yes	Single Dwelling	Contributing	Vernacular	ca 1925
138-0042-0822		No	Shed	Contributing	Other	ca 1950
138-0042-0822		Yes	Single Dwelling	Contributing	Vernacular	ca 1860
138-0042-0823		No	Barn	Contributing	Other	ca 1950
138-0042-0823		Yes	Single Dwelling	Contributing	Vernacular	ca 1860
138-0042-0824		No	Shed	Non-Contributing	Other	ca 1960
138-0042-0824		Yes	Single Dwelling	Contributing	Vernacular	ca 1900
138-0042-0826		Yes	Single Dwelling	Contributing	Vernacular	ca 1910
138-0042-0828		Yes	Single Dwelling	Contributing	Craftsman	ca 1930
138-0042-0829		Yes	Single Dwelling	Contributing	Victorian, Queen Anne	ca 1900
138-0042-0830		Yes	Single Dwelling	Contributing	Tudor Revival	ca 1955
138-0042-0831		Yes	Double House	Contributing	Vernacular	ca 1905
138-0042-0832		Yes	Single Dwelling	Contributing	Victorian, Queen Anne	ca 1870
138-0042-0833		No	Shed	Contributing	No Discernable Style	ca 1925
138-0042-0833		Yes	Single Dwelling	Contributing	Vernacular	ca 1875
138-0042-0834		Yes	Single Dwelling	Contributing	Vernacular	ca 1880
138-0042-0835		Yes	Single Dwelling	Contributing	Vernacular	ca 1890
138-0042-0836		No	Shed	Non-Contributing	No Discernable Style	ca 1995

DHR-ID	OTHER DHR ID	PRIMARY	RESOURCE_TYPE	STATUS	STYLE	DATE
138-0042-0836		Yes	Single Dwelling	Contributing	Craftsman	ca 1935
138-0042-0837		No	Shed	Contributing	Other	ca 1920
138-0042-0837		Yes	Single Dwelling	Contributing	Vernacular	ca 1900
138-0042-0838		No	Garage	Contributing	Other	ca 1930
138-0042-0838		No	Shed	Non-Contributing	Other	ca 1980
138-0042-0838		Yes	Single Dwelling	Contributing	Colonial Revival	ca 1930
138-0042-0839	138-0042-0581	Yes	Single Dwelling	Contributing	Vernacular	ca 1830
138-0042-0840		Yes	Single Dwelling	Non-Contributing	Other	ca 1980
138-0042-0841		Yes	Apartment Building	Contributing	Classical Revival	1930
138-0042-0842		No	Garage	Contributing	Other	ca 1930
138-0042-0842		Yes	Single Dwelling	Contributing	Victorian, Queen Anne	ca 1905
138-0042-0843		No	Other	Non-Contributing	Other	ca 2000
138-0042-0843		Yes	Fire Station	Contributing	Other	1958
138-0042-0844		Yes	Single Dwelling	Contributing	No Discernable Style	ca 1905
138-0042-0845		Yes	Single Dwelling	Contributing	Other	ca 1930
138-0042-0846		Yes	Single Dwelling	Contributing	Colonial Revival	ca 1915
138-0042-0847		Yes	Single Dwelling	Contributing	Other	ca 1920
138-0042-0848		No	Garage	Contributing	Other	ca 1935
138-0042-0848		Yes	Single Dwelling	Contributing	Colonial Revival	ca 1935
138-0042-0849		Yes	Single Dwelling	Contributing	Colonial Revival	ca 1925
138-0042-0850		Yes	Double House	Contributing	Colonial Revival	ca 1900
138-0042-0851		Yes	Single Dwelling	Contributing	Colonial Revival	ca 1930
138-0042-0852		Yes	Double House	Contributing	Other	1960
138-0042-0853		Yes	Double House	Contributing	Vernacular	ca 1900
138-0042-0854		No	Garage	Contributing	Other	ca 1925
138-0042-0854		Yes	Single Dwelling	Contributing	Colonial Revival	ca 1925
138-0042-0855		Yes	Single Dwelling	Contributing	Other	1959
138-0042-0856		No	Garage	Contributing	Other	ca 1925
138-0042-0856		Yes	Double House	Contributing	Other	ca 1900

DHR-ID	OTHER DHR ID	PRIMARY	RESOURCE_TYPE	STATUS	STYLE	DATE
138-0042-0857		Yes	Single Dwelling	Contributing	Craftsman	ca 1925
138-0042-0858		Yes	Garage	Contributing	Other	ca 1915
138-0042-0859		No	Barbecue Pit	Non-Contributing	Other	ca 1990
138-0042-0859		No	Other	Non-Contributing	Other	ca 2000
138-0042-0859		Yes	Single Dwelling	Contributing	Victorian, Queen Anne	ca 1905
138-0042-0860		No	Other	Non-Contributing	Other	ca 1995
138-0042-0860		No	Shed	Non-Contributing	No Discernable Style	ca 1990
138-0042-0860		No	Shed	Non-Contributing	No Discernable Style	ca 1995
138-0042-0860		Yes	Single Dwelling	Contributing	Other	ca 1905
138-0042-0862		Yes	Single Dwelling	Contributing	Ranch	ca 1957
138-0042-0863		Yes	Single Dwelling	Contributing	Colonial Revival	ca 1905
138-0042-0864		Yes	Single Dwelling	Contributing	Colonial Revival	ca 1906
138-0042-0865		Yes	Single Dwelling	Contributing	Craftsman	ca 1925
138-0042-0866		Yes	Single Dwelling	Contributing	Colonial Revival	ca 1910
138-0042-0867		Yes	Single Dwelling	Contributing	Colonial Revival	ca 1906
138-0042-0868		No	Garage	Contributing	Other	ca 1950
138-0042-0868		Yes	Single Dwelling	Contributing	Colonial Revival	ca 1920
138-0042-0869		No	Shed	Non-Contributing	No Discernable Style	ca 1970
138-0042-0869		Yes	Single Dwelling	Contributing	Colonial Revival	ca 1910
138-0042-0870		Yes	Single Dwelling	Contributing	Colonial Revival	ca 1905
138-0042-0871		No	Garage	Non-Contributing	No Discernable Style	ca 2000
138-0042-0871		No	Shed	Non-Contributing	No Discernable Style	ca 2000
138-0042-0871		Yes	Single Dwelling	Contributing	Victorian, Queen Anne	ca 1905
138-0042-0872		No	Shed	Non-Contributing	No Discernable Style	ca 2000
138-0042-0872		Yes	Single Dwelling	Contributing	Colonial Revival	ca 1920
138-0042-0873		Yes	Single Dwelling	Contributing	Colonial Revival	ca 1950
138-0042-0874		No	Garage	Contributing	Other	ca 1930
138-0042-0874		Yes	Single Dwelling	Contributing	Victorian, Queen Anne	ca 1906
138-0042-0875		No	Shed	Non-Contributing	No Discernable Style	ca 1990

DHR-ID	OTHER DHR ID	PRIMARY	RESOURCE_TYPE	STATUS	STYLE	DATE
138-0042-0875		Yes	Single Dwelling	Contributing	Victorian, Queen Anne	1900
138-0042-0876		No	Shed	Contributing	Other	ca 1950
138-0042-0876		Yes	Single Dwelling	Contributing	Colonial Revival	ca 1915
138-0042-0877		No	Shed	Non-Contributing	No Discernable Style	ca 2000
138-0042-0877		Yes	Single Dwelling	Contributing	Other	ca 1950
138-0042-0878		Yes	School	Contributing	Italianate	pre 1850
138-0042-0879		Yes	Single Dwelling	Contributing	Tudor Revival	ca 1940
138-0042-0880		No	Shed	Contributing	Other	ca 1930
138-0042-0880		Yes	Single Dwelling	Contributing	Italianate	ca 1895
138-0042-0881		Yes	Single Dwelling	Contributing	Vernacular	ca 1905
138-0042-0882		No	Shed	Contributing	Other	ca 1940
138-0042-0882		Yes	Multiple Dwelling	Contributing	Victorian, Queen Anne	ca 1900
138-0042-0883		Yes	Single Dwelling	Contributing	Other	ca 1904
138-0042-0884		No	Garage	Contributing	Other	ca 1940
138-0042-0884		Yes	Single Dwelling	Contributing	Vernacular	ca 1850
138-0042-0885		Yes	Single Dwelling	Contributing	Victorian, Queen Anne	ca 1905
138-0042-0886		Yes	Single Dwelling	Contributing	Federal/Adamesque	ca 1850
138-0042-0887		No	Garage	Contributing	Other	ca 1925
138-0042-0887		No	Other	Non-Contributing	Other	ca 1990
138-0042-0887		Yes	Single Dwelling	Contributing	Italianate	ca 1860
138-0042-0888		No	Shed	Non-Contributing	Other	ca 2000
138-0042-0888		Yes	Single Dwelling	Contributing	Colonial Revival	ca 1915
138-0042-0889		No	Garage	Contributing	Other	ca 1920
138-0042-0889		Yes	Double House	Contributing	Federal/Adamesque	ca 1850
138-0042-0890		Yes	Single Dwelling	Contributing	Victorian, Queen Anne	1905
138-0042-0891		Yes	Single Dwelling	Contributing	Craftsman	ca 1910
138-0042-0892		No	Garage	Contributing	Other	ca 1925
138-0042-0892		Yes	Single Dwelling	Contributing	Colonial Revival	ca 1915
138-0042-0893		No	Garage	Contributing	Other	ca 1950

DHR-ID	OTHER DHR ID	PRIMARY	RESOURCE_TYPE	STATUS	STYLE	DATE
138-0042-0893		Yes	Single Dwelling	Contributing	Colonial Revival	ca 1925
138-0042-0894		No	Shed	Non-Contributing	No Discernable Style	ca 2000
138-0042-0894		Yes	Single Dwelling	Contributing	Colonial Revival	ca 1915
138-0042-0895		No	Garage	Contributing	Other	ca 1920
138-0042-0895		No	Other	Non-Contributing	No Discernable Style	ca 2000
138-0042-0895		No	Shed	Contributing	Other	ca 1950
138-0042-0895		Yes	Single Dwelling	Contributing	Colonial Revival	ca 1915
138-0042-0896		Yes	Double House	Contributing	Victorian, Queen Anne	ca 1890
138-0042-0897		No	Garage	Contributing	Other	ca 1925
138-0042-0897		Yes	Single Dwelling	Contributing	Colonial Revival, Dutch	ca 1905
138-0042-0898		Yes	Double House	Contributing	Victorian, Queen Anne	ca 1890
138-0042-0899		No	Garage	Contributing	Other	ca 1925
138-0042-0899		Yes	Single Dwelling	Contributing	Victorian, Queen Anne	ca 1905
138-0042-0900		Yes	Single Dwelling	Contributing	Victorian, Queen Anne	ca 1905
138-0042-0901		Yes	Multiple Dwelling	Contributing	Colonial Revival	ca 1960
138-0042-0904		Yes	Commercial Building	Contributing	Other	ca 1920
138-0042-0905		Yes	Commercial Building	Contributing	Commercial Style	ca 1950
138-0042-0907		Yes	Commercial Building	Contributing	Italianate	ca 1880
138-0042-0908		Yes	Commercial Building	Contributing	Commercial Style	ca 1940
138-0042-0909		Yes	Commercial Building	Contributing	Commercial Style	ca 1920
138-0042-0910		Yes	Commercial Building	Contributing	Italianate	ca 1880
138-0042-0911		Yes	Single Dwelling	Contributing	Vernacular	ca 1830
138-0042-0912		Yes	Single Dwelling	Contributing	Italianate	ca 1880
138-0042-0913		Yes	Commercial Building	Contributing	No Discernable Style	ca 1935
138-0042-0914		Yes	Single Dwelling	Contributing	Vernacular	ca 1880
138-0042-0915		Yes	Single Dwelling	Contributing	Vernacular	ca 1850
138-0042-0916		Yes	Commercial Building	Contributing	Commercial Style	ca 1900
138-0042-0917		Yes	Commercial Building	Contributing	Commercial Style	ca 1900
138-0042-0919		Yes	Hotel/Inn	Contributing	Colonial Revival	1924

DHR-ID	OTHER DHR ID	PRIMARY	RESOURCE_TYPE	STATUS	STYLE	DATE
138-0042-0920		Yes	Single Dwelling	Contributing	Classical Revival	ca 1850
138-0042-0921		Yes	Single Dwelling	Contributing	Classical Revival	ca 1875
138-0042-0922		Yes	Single Dwelling	Non-Contributing	Commercial Style	ca 1880
138-0042-0923		Yes	Single Dwelling	Contributing	Vernacular	ca 1880
138-0042-0925		Yes	Commercial Building	Contributing	Commercial Style	ca 1915
138-0042-0926		Yes	Depot	Contributing	Romanesque Revival	ca 1900
138-0042-0927		Yes	Commercial Building	Contributing	Vernacular	ca 1910
138-0042-0928		Yes	Commercial Building	Contributing	Commercial Style	ca 1940
138-0042-0929		Yes	Commercial Building	Contributing	Other	ca 1950
138-0042-0930		Yes	Commercial Building	Contributing	Commercial Style	ca 1950
138-0042-0931		Yes	Commercial Building	Contributing	Classical Revival	ca 1905
138-0042-0933		Yes	Commercial Building	Contributing	Commercial Style	ca 1910
138-0042-0934		Yes	Office Building.	Non-Contributing	Other	ca 1965
138-0042-0935		No	Other	Non-Contributing	No Discernible Style	ca 2000
138-0042-0935		No	Other	Non-Contributing	Other	ca 1980
138-0042-0935		No	Outbuilding,Domestic	Contributing	Vernacular	ca 1900
138-0042-0935		No	Work of Art	Non-Contributing	No Discernible Style	ca 1995
138-0042-0935		Yes	Single Dwelling	Contributing	Greek Revival	ca 1845
138-0042-0936		Yes	Single Dwelling	Contributing	Second Empire	ca 1905
138-0042-0937		Yes	Commercial Building	Contributing	Vernacular	1880
138-0042-0938		Yes	Single Dwelling	Contributing	Vernacular	ca 1875
138-0042-0939		No	Other	Non-Contributing	No Discernable Style	ca 2000
138-0042-0939		Yes	Post Office	Contributing	Classical Revival	1910
138-0042-0940		Yes	Single Dwelling	Contributing	Greek Revival	ca 1860
138-0042-0942		No	Other	Non-Contributing	Other	ca 2000
138-0042-0942		Yes	Bank	Non-Contributing	Other	ca 1965
138-0042-0943		No	Carport	Contributing	Other	ca 1960
138-0042-0943		No	Garage	Contributing	Other	ca 1950
138-0042-0943		Yes	Single Dwelling	Contributing	Colonial Revival	ca 1905

DHR-ID	OTHER DHR ID	PRIMARY	RESOURCE_TYPE	STATUS	STYLE	DATE
138-0042-0944		Yes	Single Dwelling	Contributing	Victorian, Queen Anne	ca 1877
138-0042-0945		No	Shed	Contributing	Other	ca 1925
138-0042-0945		Yes	Double House	Contributing	Italianate	ca 1880
138-0042-0946		Yes	Single Dwelling	Contributing	Federal/Adamesque	ca 1840
138-0042-0948		Yes	Office Building.	Non-Contributing	Commercial Style	ca 1890
138-0042-0949		Yes	Office Building.	Non-Contributing	Other	ca 1950
138-0042-0950		Yes	Office Building.	Contributing	Federal/Adamesque	ca 1840
138-0042-0951		Yes	Commercial Building	Non-Contributing	Federal/Adamesque	ca 1850
138-0042-0952		Yes	Office Building.	Contributing	Federal/Adamesque	ca 1850
138-0042-0954		No	Other	Non-Contributing	Colonial Revival	ca 1970
138-0042-0954		Yes	Office Building.	Contributing	Vernacular	ca 1890
138-0042-0955		No	Shed	Contributing	Other	ca 1930
138-0042-0955		Yes	Double House	Contributing	Vernacular	post 1890
138-0042-0956		Yes	Double House	Contributing	Vernacular	ca 1935
138-0042-0957		Yes	Commercial Building	Contributing	Commercial Style	ca 1957
138-0042-0958		Yes	Single Dwelling	Contributing	Federal/Adamesque	ca 1850
138-0042-0959		Yes	Single Dwelling	Contributing	Federal/Adamesque	ca 1800
138-0042-0960		Yes	Single Dwelling	Contributing	Vernacular	ca 1900
138-0042-0961		Yes	Single Dwelling	Demolished	Other	1925
138-0042-0962		No	Barn	Contributing	Other	ca 1925
138-0042-0962		Yes	School	Contributing	Vernacular	1837
138-0042-0963		Yes	Single Dwelling	Contributing	Federal/Adamesque	ca 1830
138-0042-0964		No	Shed	Non-Contributing	No Discernable Style	ca 1970
138-0042-0964		Yes	Single Dwelling	Contributing	Vernacular	ca 1855
138-0042-0965		No	Garage	Contributing	Other	ca 1950
138-0042-0965		Yes	Multiple Dwelling	Contributing	Craftsman	ca 1930
138-0042-0966		Yes	Multiple Dwelling	Contributing	Colonial Revival	ca 1930
138-0042-0967		Yes	Multiple Dwelling	Contributing	Colonial Revival	ca 1930
138-0042-0969		Yes	Commercial Building	Non-Contributing	Commercial Style	ca 1965

DHR-ID	OTHER DHR ID	PRIMARY	RESOURCE_TYPE	STATUS	STYLE	DATE
138-0042-0970		No	Garage	Non-Contributing	Other	ca 1970
138-0042-0970		Yes	Office Building.	Non-Contributing	Colonial Revival	ca 1970
138-0042-0971		No	Garage	Contributing	Other	ca 1925
138-0042-0971		Yes	Single Dwelling	Contributing	Colonial Revival	ca 1925
138-0042-0972		Yes	Single Dwelling	Contributing	Greek Revival	ca 1853
138-0042-0973		Yes	Single Dwelling	Contributing	Federal/Adamesque	ca 1830
138-0042-0974		No	Other	Non-Contributing	Other	ca 2000
138-0042-0974		Yes	Single Dwelling	Contributing	Italianate	ca 1875
138-0042-0975		Yes	Apartment Building	Contributing	Colonial Revival	ca 1930
138-0042-0976		Yes	Single Dwelling	Contributing	Italianate	ca 1880
138-0042-0977		No	Garage	Non-Contributing	Other	ca 1990
138-0042-0977		Yes	Single Dwelling	Contributing	Colonial Revival	ca 1920
138-0042-0978		Yes	Single Dwelling	Contributing	Federal/Adamesque	ca 1806
138-0042-0979		No	Other	Non-Contributing	No Discernable Style	ca 2000
138-0042-0979		No	Shed	Non-Contributing	No Discernable Style	ca 1990
138-0042-0979		Yes	Single Dwelling	Contributing	Federal/Adamesque	ca 1840
138-0042-0980		No	Other	Non-Contributing	Other	ca 2004
138-0042-0980		Yes	Church School	Contributing	Colonial Revival	ca 1959
138-0042-0981		Yes	Single Dwelling	Contributing	Federal/Adamesque	ca 1850
138-0042-0982		No	Shed	Non-Contributing	Other	ca 1990
138-0042-0982		Yes	Single Dwelling	Contributing	Federal/Adamesque	ca 1840
138-0042-0983		Yes	Single Dwelling	Contributing	Second Empire	ca 1880
138-0042-0984		Yes	Single Dwelling	Contributing	Federal/Adamesque	ca 1890
138-0042-0985		Yes	Single Dwelling	Contributing	Federal/Adamesque	ca 1840
138-0042-0986		No	Other	Non-Contributing	No Discernable Style	ca 2005
138-0042-0986		No	Parsonage/Glebe	Contributing	Colonial Revival	1927
138-0042-0986		Yes	Church/Chapel	Contributing	Classical Revival	ca 1927
138-0042-0987		Yes	Single Dwelling	Contributing	Greek Revival	ca 1840
138-0042-0988		Yes	Meeting Hall	Contributing	Greek Revival	ca 1872

DHR-ID	OTHER DHR ID	PRIMARY	RESOURCE_TYPE	STATUS	STYLE	DATE
138-0042-0989		Yes	Single Dwelling	Contributing	Federal/Adamesque	ca 1810
138-0042-0990		Yes	Single Dwelling	Contributing	Colonial Revival	ca 1953
138-0042-0991		Yes	Single Dwelling	Contributing	Colonial Revival	ca 1945
138-0042-0992		No	Shed	Contributing	Other	ca 1927
138-0042-0992		Yes	Single Dwelling	Contributing	Greek Revival	ca 1827
138-0042-0994		No	Garage	Contributing	Beaux Arts	ca 1915
138-0042-0994		No	Garage	Contributing	Other	ca 1940
138-0042-0994		Yes	Single Dwelling	Contributing	Victorian, Queen Anne	1899
138-0042-0995		No	Outbuilding, Domestic	Non-Contributing	Other	ca 2000
138-0042-0995		Yes	Single Dwelling	Contributing	Italianate	ca 1890
138-0042-0996		No	Garage	Contributing	Other	ca 1920
138-0042-0996		No	Other	Contributing	Other	ca 1890
138-0042-0996		No	Shed	Contributing	Other	ca 1915
138-0042-0996		Yes	Single Dwelling	Contributing	Victorian, Queen Anne	ca 1881
138-0042-0997		No	Garage	Contributing	Other	ca 1900
138-0042-0997		No	Work of Art	Non-Contributing	Other	
138-0042-0997		Yes	Single Dwelling	Contributing	Colonial Revival	ca 1900
138-0042-0998		No	Garage	Contributing	Other	ca 1925
138-0042-0998		Yes	Single Dwelling	Contributing	Romanesque Revival	ca 1895
138-0042-0999		No	Garage	Contributing	Other	ca 1955
138-0042-0999		Yes	Single Dwelling	Contributing	Italianate	ca 1880
138-0042-1000		No	Garage	Contributing	Other	ca 1920
138-0042-1000		Yes	Single Dwelling	Contributing	Gothic Revival	ca 1875
138-0042-1001		Yes	Single Dwelling	Contributing	Colonial Revival	ca 1915
138-0042-1002		Yes	Single Dwelling	Contributing	Victorian, Queen Anne	ca 1890
138-0042-1003		No	Shed	Non-Contributing	Other	ca 2000
138-0042-1003		Yes	Single Dwelling	Contributing	Federal/Adamesque	ca 1820
138-0042-1004		No	Shed	Contributing	Other	ca 1930
138-0042-1004		Yes	Single Dwelling	Contributing	Romanesque Revival	ca 1890

DHR-ID	OTHER DHR ID	PRIMARY	RESOURCE_TYPE	STATUS	STYLE	DATE
138-0042-1005		No	Garage	Contributing	Other	ca 1951
138-0042-1005		Yes	Single Dwelling	Contributing	Colonial Revival	ca 1951
138-0042-1006		Yes	Single Dwelling	Contributing	Colonial Revival	ca 1940
138-0042-1007		No	Garage	Contributing	Other	ca 1950
138-0042-1007		Yes	Single Dwelling	Contributing	Classical Revival	ca 1940
138-0042-1008		No	Garage	Contributing	Other	ca 1950
138-0042-1008		No	Shed	Non-Contributing	No Discernable Style	ca 1990
138-0042-1008		Yes	Single Dwelling	Contributing	Tudor Revival	ca 1930
138-0042-1009		No	Shed	Non-Contributing	No Discernable Style	ca 2005
138-0042-1009		Yes	Single Dwelling	Contributing	Victorian, Queen Anne	ca 1890
138-0042-1010		Yes	Single Dwelling	Contributing	Colonial Revival	ca 1920
138-0042-1011		No	Garage	Contributing	No Discernable Style	ca 1990
138-0042-1011		No	Garage	Contributing	Vernacular	ca 1935
138-0042-1011		No	Garage	Non-Contributing	No Discernable Style	ca 1990
138-0042-1011		No	Garage	Non-Contributing	Vernacular	ca 1935
138-0042-1011		Yes	Single Dwelling	Contributing	Colonial Revival, Dutch	ca 1925
138-0042-1012		No	Garage	Contributing	Other	ca 1910
138-0042-1012		Yes	Single Dwelling	Contributing	Victorian, Queen Anne	ca 1900
138-0042-1013		No	Garage	Contributing	Other	ca 1930
138-0042-1013		Yes	Single Dwelling	Contributing	Craftsman	ca 1925
138-0042-1014		No	Garage	Contributing	Other	ca 1940
138-0042-1014		Yes	Single Dwelling	Contributing	Colonial Revival	ca 1920
138-0042-1015		Yes	Single Dwelling	Contributing	Other	1953
138-0042-1016		No	Shed	Non-Contributing	No Discernable Style	ca 2007
138-0042-1016		Yes	Single Dwelling	Contributing	Colonial Revival, Dutch	ca 1910
138-0042-1017		No	Shed	Non-Contributing	No Discernable Style	ca 2000
138-0042-1017		Yes	Single Dwelling	Contributing	Colonial Revival	ca 1905
138-0042-1018		No	Garage	Contributing	Other	ca 1925
138-0042-1018		Yes	Single Dwelling	Contributing	Colonial Revival	ca 1920

DHR-ID	OTHER DHR ID	PRIMARY	RESOURCE_TYPE	STATUS	STYLE	DATE
138-0042-1019		No	Carport	Non-Contributing	No Discernable Style	ca 1990
138-0042-1019		Yes	Single Dwelling	Contributing	Georgian	ca 1787
138-0042-1020		No	Garage	Contributing	Other	ca 1915
138-0042-1020		Yes	Single Dwelling	Contributing	Colonial Revival, Dutch	ca 1910
138-0042-1021		Yes	Single Dwelling	Contributing	Colonial Revival	ca 1920
138-0042-1022		No	Garage	Contributing	Other	ca 1920
138-0042-1022		Yes	Single Dwelling	Contributing	Tudor Revival	ca 1920
138-0042-1023		Yes	Single Dwelling	Contributing	Classical Revival	ca 1925
138-0042-1024		No	Garage	Contributing	Other	ca 1920
138-0042-1024		Yes	Single Dwelling	Contributing	Victorian, Queen Anne	ca 1910
138-0042-1025		No	Garage	Contributing	Other	ca 1925
138-0042-1025		Yes	Single Dwelling	Contributing	Colonial Revival	ca 1925
138-0042-1026		No	Other	Non-Contributing	Other	ca 1990
138-0042-1026		No	Shed	Non-Contributing	No Discernable Style	ca 1995
138-0042-1026		Yes	Single Dwelling	Contributing	Victorian, Queen Anne	ca 1915
138-0042-1027		Yes	Single Dwelling	Contributing	Victorian, Queen Anne	ca 1905
138-0042-1028		Yes	Single Dwelling	Contributing	Other	ca 1953
138-0042-1029		No	Garage	Contributing	Other	ca 1925
138-0042-1029		No	Shed	Non-Contributing	No Discernable Style	ca 1990
138-0042-1029		Yes	Single Dwelling	Contributing	Colonial Revival	ca 1925
138-0042-1030		Yes	Single Dwelling	Contributing	Classical Revival	ca 1879
138-0042-1031		Yes	Single Dwelling	Contributing	Colonial Revival	ca 1905
138-0042-1032		Yes	Single Dwelling	Non-Contributing	Other	1964
138-0042-1033		No	Garage	Contributing	Other	ca 1950
138-0042-1033		Yes	Single Dwelling	Contributing	Victorian, Queen Anne	ca 1910
138-0042-1034		No	Shed	Non-Contributing	No Discernable Style	ca 1990
138-0042-1034		Yes	Single Dwelling	Contributing	Colonial Revival	ca 1945
138-0042-1035		Yes	Single Dwelling	Contributing	Colonial Revival, Dutch	ca 1925
138-0042-1036		No	Garage	Non-Contributing	Other	ca 1925

DHR-ID	OTHER DHR ID	PRIMARY	RESOURCE_TYPE	STATUS	STYLE	DATE
138-0042-1036		Yes	Single Dwelling	Contributing	Craftsman	ca 1915
138-0042-1037		No	Garage	Contributing	Other	ca 1920
138-0042-1037		Yes	Single Dwelling	Contributing	Colonial Revival	ca 1910
138-0042-1038		Yes	Single Dwelling	Contributing	Colonial Revival	ca 1925
138-0042-1039		Yes	Single Dwelling	Non-Contributing	Other	1964
138-0042-1040		Yes	Single Dwelling	Contributing	Victorian, Queen Anne	ca 1910
138-0042-1041		No	Garage	Non-Contributing	Other	post 1965
138-0042-1041		Yes	Single Dwelling	Contributing	Italianate	ca 1880
138-0042-1042		No	Shed	Non-Contributing	No Discernable Style	ca 2000
138-0042-1042		Yes	Single Dwelling	Contributing	Vernacular	ca 1890
138-0042-1043		Yes	Single Dwelling	Contributing	Craftsman	ca 1920
138-0042-1044		No	Garage	Contributing	Other	ca 1925
138-0042-1044		No	Garage	Contributing	Other	ca 1935
138-0042-1044		No	Other	Non-Contributing	Other	ca 2000
138-0042-1044		Yes	Single Dwelling	Contributing	Colonial Revival	ca 1925
138-0042-1045		No	Carport	Non-Contributing	No Discernable Style	ca 1980
138-0042-1045		Yes	Single Dwelling	Contributing	Italianate	ca 1900
138-0042-1047		No	Garage	Non-Contributing	Other	ca 1985
138-0042-1047		Yes	Single Dwelling	Non-Contributing	Colonial Revival	ca 1985
138-0042-1051		Yes	Mill	Contributing	Vernacular	ca 1925
138-0042-1052		Yes	Single Dwelling	Contributing	Federal/Adamesque	ca 1815
138-0042-1053		Yes	Commercial Building	Contributing	Federal/Adamesque	ca 1850
138-0042-1054		Yes	Commercial Building	Non-Contributing	Other	ca 1950
138-0042-1055		Yes	Single Dwelling	Contributing	Vernacular	ca 1880
138-0042-1056		No	Other	Non-Contributing	No Discernible Style	ca 1990
138-0042-1056		Yes	Church School	Non-Contributing	Other	ca 1955
138-0042-1058		Yes	Single Dwelling	Contributing	Other	ca 1880
138-0042-1059		Yes	Classroom Building	Non-Contributing	Other	1958
138-0042-1060		Yes	Single Dwelling	Contributing	Federal/Adamesque	ca 1810

Survey of Buildings and Properties within the National Register Winchester Historic District
 City of Winchester, Virginia

EHT Tracerics, Inc.

August 2011/Page 189

DHR-ID	OTHER DHR ID	PRIMARY	RESOURCE_TYPE	STATUS	STYLE	DATE
138-0042-1061		Yes	Mill	Contributing	Other	1895
138-0042-1101		Yes	Storage	Non-Contributing	Other	ca 1985
138-0042-1104		Yes	Commercial Building	Non-Contributing	Other	ca 1905
138-0042-1105		Yes	Factory	Contributing	Other	ca 1880
138-0042-1106		Yes	Commercial Building	Contributing	Other	ca 1950
138-0042-1107		Yes	Warehouse	Non-Contributing	Other	ca 1960
138-0042-1108		Yes	Commercial Building	Contributing	Other	ca 1950
138-0042-1109		Yes	Commercial Building	Contributing	Other	ca 1930
138-0042-1110		Yes	Commercial Building	Contributing	Other	ca 1950
138-0042-1111		Yes	Depot	Contributing	Italianate	ca 1880
138-0042-1112		Yes	Warehouse	Contributing	Other	ca 1951
138-0042-1113		No	Office Building.	Contributing	Other	ca 1905
138-0042-1113		Yes	Mill	Contributing	Other	ca 1912
138-0042-1114		No	Barn	Contributing	Vernacular	ca 1905
138-0042-1114		No	Warehouse	Contributing	Vernacular	ca 1910
138-0042-1114		Yes	Storage	Contributing	Vernacular	ca 1910
138-0042-1115		Yes	Single Dwelling	Contributing	Vernacular	ca 1900
138-0042-1116		Yes	Single Dwelling	Contributing	Vernacular	ca 1900
138-0042-1117		Yes	Single Dwelling	Contributing	Vernacular	ca 1900
138-0042-1118		Yes	Single Dwelling	Contributing	Vernacular	ca 1900
138-0042-1119		Yes	Single Dwelling	Contributing	Vernacular	ca 1900
138-0042-1120		Yes	Single Dwelling	Contributing	Vernacular	ca 1900
138-0042-1121		Yes	Single Dwelling	Contributing	Other	ca 1950
138-0042-1122		Yes	Single Dwelling	Demolished	Vernacular	ca 1870
138-0042-1123		Yes	Single Dwelling	Contributing	Italianate	ca 1905
138-0042-1124		Yes	Single Dwelling	Contributing	Victorian, Queen Anne	ca 1903
138-0042-1125		Yes	Single Dwelling	Contributing	Victorian, Queen Anne	ca 1903
138-0042-1126		Yes	Single Dwelling	Contributing	Victorian, Queen Anne	ca 1903
138-0042-1127		Yes	Single Dwelling	Contributing	Federal/Adamesque	ca 1890

DHR-ID	OTHER DHR ID	PRIMARY	RESOURCE_TYPE	STATUS	STYLE	DATE
138-0042-1128		Yes	Single Dwelling	Contributing	Colonial Revival, Cape Cod	ca 1935
138-0042-1129		Yes	Administration Bldg.	Non-Contributing	Other	1978
138-0042-1130		Yes	Single Dwelling	Contributing	Colonial Revival	ca 1925
138-0042-1131		Yes	Single Dwelling	Contributing	Colonial Revival	ca 1925
138-0042-1132		Yes	Single Dwelling	Contributing	Colonial Revival	ca 1925
138-0042-1133		Yes	Single Dwelling	Contributing	Federal/Adamesque	ca 1790
138-0042-1134		Yes	Office Building.	Non-Contributing	Colonial Revival	ca 2000
138-0042-1135		Yes	Single Dwelling	Contributing	Vernacular	ca 1800
138-0042-1136		Yes	Multiple Dwelling	Non-Contributing	Other	ca 1965
138-0042-1137		Yes	Commercial Building	Contributing	Commercial Style	ca 1950
138-0042-1138		Yes	Barn	Contributing	Gothic Revival	ca 1910
138-0042-1139		No	Storage	Non-Contributing	Other	ca 1965
138-0042-1139		Yes	Office Building.	Non-Contributing	Colonial Revival	ca 1980
138-0042-1140		Yes	Single Dwelling	Contributing	Minimal Traditional	ca 1955
138-0042-1141		Yes	Single Dwelling	Non-Contributing	Other	1988
138-0042-1142		Yes	Single Dwelling	Non-Contributing	Other	1988
138-0042-1143		Yes	Single Dwelling	Non-Contributing	Other	1988
138-0042-1144		Yes	Single Dwelling	Non-Contributing	Other	ca 1980
138-0042-1145		Yes	Single Dwelling	Non-Contributing	Other	ca 1980
138-0042-1146		Yes	Single Dwelling	Non-Contributing	Other	ca 1980
138-0042-1147		Yes	Single Dwelling	Non-Contributing	Other	ca 1980
138-0042-1148		Yes	Single Dwelling	Non-Contributing	Other	ca 1980
138-0042-1149		Yes	Single Dwelling	Non-Contributing	Other	ca 2000
138-0042-1150		Yes	Restaurant	Non-Contributing	Other	ca 1994
138-0042-1151		Yes	Restaurant	Non-Contributing	Colonial Revival	ca 1994
138-0042-1152		Yes	Single Dwelling	Non-Contributing	Colonial Revival	ca 2005
138-0042-1153		Yes	Single Dwelling	Contributing	Other	ca 1994
138-0042-1154		Yes	Single Dwelling	Contributing	Italianate	ca 1895
138-0042-1155		Yes	Single Dwelling	Contributing	Craftsman	ca 1921

DHR-ID	OTHER DHR ID	PRIMARY	RESOURCE_TYPE	STATUS	STYLE	DATE
138-0042-1156		Yes	Single Dwelling	Contributing	Colonial Revival	ca 1920
138-0042-1157		Yes	Single Dwelling	Contributing	Vernacular	ca 1890
138-0042-1158		Yes	Single Dwelling	Contributing	Colonial Revival	ca 1925
138-0042-1159		Yes	Single Dwelling	Contributing	Other	ca 1950
138-0042-1160		Yes	Bank	Non-Contributing	Commercial Style	ca 1985
138-0043	138-0042-1095	Yes	Single Dwelling	Contributing	Vernacular	ca 1774
138-0045	138-0042-1096	Yes	Commercial Building	Contributing	Commercial Style	1836
138-0090	138-0042-1099	Yes	Commercial Building	Contributing	Italianate	ca 1870
138-0091	138-0042-1100	Yes	Commercial Building	Contributing	Other	ca 1880
138-0096	138-0042-1102	No	Warehouse	Contributing	Other	ca 1880
138-0096	138-0042-1102	Yes	Commercial Building	Contributing	Italianate	ca 1870
138-0097	138-0042-1103	Yes	Commercial Building	Contributing	Italianate	ca 1880
138-5010-0003	138-0042-0039	Yes	Commercial Building	Contributing	Italianate	post 1927
138-5043	138-0042-1098	Yes	Warehouse	Contributing	Vernacular	ca 1890

***The denotation of “other” as a style was created by DHR for vernacular resources reflecting elements of the Modern Movement and later, or resources that have been changed so significantly no definable style can be applied.

City of Winchester Survey:

A list sorted by DHR identification number that includes the resource type, date of construction, related historic context(s), and applicable National Register Criteria.

The quality of *significance* in American history, architecture, archeology, and culture is present in districts, sites, buildings, and objects that possess integrity of location, design, setting, materials, workmanship, feeling, and association, and:

- A. That are associated with events that have made a significant contribution to the broad patterns of our history; or
- B. That are associated with the lives of persons significant in our past; or
- C. That embodies the distinctive characteristics of a type, period, or method of construction or that represents the work of a master, or that possesses high artistic values, or that represents a significant and distinguishable entity whose components may lack individual distinction; or
- D. That have yielded, or may be likely to yield, information important in prehistory or history.

DHR-ID	OTHER_DHR-ID	RESOURCE_TYPE	DATE	HISTORIC CONTEXT: PRIMARY	HISTORIC CONTEXT: SECONDARY	HISTORIC CONTEXT: TERTIARY	CRITERIA
034-5062	138-0042-1067	Courthouse	1840	Government/Law/Politics	Architecture/Community Planning		A/C
138-0001	138-0042-1097	Church/Chapel	1905	Religion	Architecture/Community Planning		A/C
138-0002	138-0042-1062	Church/Chapel	1828	Religion	Architecture/Community Planning		A/C
138-0003	138-0042-1063	Church/Chapel	1924	Religion	Architecture/Community Planning		A/C
138-0004	138-0042-1064	Church/Chapel	1853	Religion	Architecture/Community Planning		A/C
138-0005	138-0042-1065	Single Dwelling	1795	Domestic	Architecture/Community Planning		A/C
138-0006	138-0042-1066	Single Dwelling	ca 1792	Domestic	Architecture/Community Planning		A/C
138-0009	138-0042-1068	Single Dwelling	ca 1835	Domestic	Architecture/Community Planning		A/C
138-0010	138-0042-1069	Single Dwelling	ca 1810	Domestic	Architecture/Community Planning		A/C
138-0011	138-0042-1070	Single Dwelling	ca 1800	Domestic	Architecture/Community Planning		A/C
138-0012	138-0042-1071	Single Dwelling	ca 1850	Domestic	Architecture/Community Planning		A/C
138-0013	138-0042-1072	Single Dwelling	ca 1830	Domestic	Architecture/Community Planning		A/C
138-0014	138-0042-1073	Lodge	1898	Domestic	Architecture/Community Planning		A/C
138-0015	138-0042-1074	Church/Chapel	ca 1893	Religion	Architecture/Community Planning		A/C
138-0016	138-0042-1075	Church/Chapel	ca 1974	Religion	Architecture/Community Planning		
138-0017	138-0042-1076	Single Dwelling	ca 1790	Domestic	Architecture/Community Planning		A/C

DHR-ID	OTHER_DHR-ID	RESOURCE_TYPE	DATE	HISTORIC CONTEXT: PRIMARY	HISTORIC CONTEXT: SECONDARY	HISTORIC CONTEXT: TERTIARY	CRITERI A
138-0018	138-0042-1077	Single Dwelling	ca 1786	Domestic	Architecture/Community Planning		A/C
138-0020	138-0042-1078	Church/Chapel	1840	Religion	Architecture/Community Planning		A/C
138-0021	138-0042-1079	Tavern/Ordinary	ca 1783	Commerce/Trade	Architecture/Community Planning		A/C
138-0022	138-0042-1080	Secondary Dwelling	ca 1980				A/C
138-0022	138-0042-1080	Single Dwelling	ca 1780	Domestic	Architecture/Community Planning		A/C
138-0023	138-0042-1081	Single Dwelling	ca 1785	Domestic	Architecture/Community Planning		A/C
138-0024	138-0042-1082	Single Dwelling	ca 1870	Domestic	Architecture/Community Planning		A/C
138-0025	138-0042-1083	Single Dwelling	pre 1755	Domestic	Architecture/Community Planning		A/B/C
138-0026	138-0042-1084	Single Dwelling	ca 1800	Domestic	Architecture/Community Planning		A/C
138-0027	138-0042-1085	Single Dwelling	ca 1830	Domestic	Architecture/Community Planning		A/C
138-0028	138-0042-1086	Library	1908	Recreation	Architecture/Community Planning		A/C
138-0032	138-0042-1087	Single Dwelling	ca 1850	Domestic	Architecture/Community Planning		A/C
138-0033	138-0042-1088	Single Dwelling	1854	Domestic	Architecture/Community Planning		A/B/C
138-0036	138-0042-1089	Office/Office Building.	1872	Commerce/Trade	Architecture/Community Planning		A/C
138-0037	138-0042-1090	Office/Office Building.	ca 1850	Commerce/Trade	Architecture/Community Planning		A/C
138-0038	138-0042-1091	Single Dwelling	ca 1820	Domestic	Architecture/Community Planning		A/C
138-0039	138-0042-1092	Single Dwelling	ca 1846	Domestic	Architecture/Community Planning		A/C

DHR-ID	OTHER_DHR-ID	RESOURCE_TYPE	DATE	HISTORIC CONTEXT: PRIMARY	HISTORIC CONTEXT: SECONDARY	HISTORIC CONTEXT: TERTIARY	CRITERIA
138-0040	138-0042-1093	Single Dwelling	ca 1835	Domestic	Architecture/Community Planning		A/C
138-0041	138-0042-1094	Single Dwelling	ca 1880	Domestic	Architecture/Community Planning		A/C
138-0042-0001		Single Dwelling	ca 1890	Domestic	Architecture/Community Planning		A/C
138-0042-0002		Single Dwelling	ca 1830	Domestic	Architecture/Community Planning		A/C
138-0042-0003		Single Dwelling	ca 1940	Domestic	Architecture/Community Planning		A/C
138-0042-0004		Single Dwelling	ca 1889	Domestic	Architecture/Community Planning		A/C
138-0042-0005		Single Dwelling	ca 1786	Domestic	Architecture/Community Planning		A/C
138-0042-0006		Single Dwelling	ca 1910	Domestic	Architecture/Community Planning		A/C
138-0042-0007		Single Dwelling	ca 1930	Domestic	Architecture/Community Planning		A/C
138-0042-0008		Multiple Dwelling	ca 1930	Domestic	Architecture/Community Planning		A/C
138-0042-0009		Single Dwelling	ca 2003	Domestic	Architecture/Community Planning		A/C
138-0042-0010		Single Dwelling	ca 1820	Domestic	Architecture/Community Planning	Commerce/Trade	A/C
138-0042-0011		Commercial Building	ca 1905	Domestic	Architecture/Community Planning		A/C
138-0042-0012		Shed	ca 2000	Domestic	Architecture/Community Planning	Commerce/Trade	
138-0042-0013		Office/Office Building.	ca 1950	Commerce/Trade	Architecture/Community Planning		A/C
138-0042-0014		Commercial Building	ca 1840	Commerce/Trade	Architecture/Community Planning		A/C
138-0042-0015		Commercial Building	ca 1870	Commerce/Trade	Architecture/Community	Domestic	A/C

DHR-ID	OTHER_DHR-ID	RESOURCE_TYPE	DATE	HISTORIC CONTEXT: PRIMARY	HISTORIC CONTEXT: SECONDARY	HISTORIC CONTEXT: TERTIARY	CRITERI A
					Planning		
138-0042-0016		Single Dwelling	ca 1925	Domestic	Architecture/Community Planning		A/C
138-0042-0017		Double House	ca 1815	Domestic	Architecture/Community Planning		A/C
138-0042-0018		Single Dwelling	ca 1890	Domestic	Architecture/Community Planning		A/C
138-0042-0020		Single Dwelling	ca 1830	Domestic	Architecture/Community Planning		A/C
138-0042-0021		Single Dwelling	ca 1850	Domestic	Architecture/Community Planning		A/C
138-0042-0022		Single Dwelling	ca 1907	Domestic	Architecture/Community Planning		A/C
138-0042-0024		Single Dwelling	1890	Domestic	Architecture/Community Planning		A/C
138-0042-0025		Single Dwelling	ca 1925	Domestic	Architecture/Community Planning		A/C
138-0042-0027		Single Dwelling	ca 1925	Domestic	Architecture/Community Planning		A/C
138-0042-0028		Single Dwelling	ca 1840	Domestic	Architecture/Community Planning		A/C
138-0042-0029		Commercial Building	ca 1900	Commerce/Trade	Architecture/Community Planning		A/C
138-0042-0030		Commercial Building	ca 1850	Commerce/Trade	Architecture/Community Planning		A/C
138-0042-0031		Commercial Building	ca 1905	Commerce/Trade	Architecture/Community Planning		A/C
138-0042-0032		Commercial Building	ca 1845	Commerce/Trade	Architecture/Community Planning		A/C
138-0042-0033		Commercial Building	ca 1915	Commerce/Trade	Architecture/Community Planning		A/C
138-0042-0034		Single Dwelling	ca 1860	Domestic	Architecture/Community Planning	Commerce/Trade	A/C

DHR-ID	OTHER_DHR-ID	RESOURCE_TYPE	DATE	HISTORIC CONTEXT: PRIMARY	HISTORIC CONTEXT: SECONDARY	HISTORIC CONTEXT: TERTIARY	CRITERIA
138-0042-0035		Church/Chapel	ca 1841	Religion	Architecture/Community Planning		A/C
138-0042-0036		Single Dwelling	ca 1835	Domestic	Architecture/Community Planning	Commerce/Trade	A/C
138-0042-0037		Single Dwelling	ca 1810	Domestic	Architecture/Community Planning	Commerce/Trade	A/C
138-0042-0038		Single Dwelling	ca 1825	Domestic	Architecture/Community Planning	Commerce/Trade	A/C
138-0042-0039	138-5010-0003	Commercial Building	ca 1925	Commerce/Trade	Architecture/Community Planning		A/B/C
138-0042-0040		Single Dwelling	ca 1860	Domestic	Architecture/Community Planning		A/C
138-0042-0041		Commercial Building	ca 1875	Commerce/Trade	Architecture/Community Planning	Domestic	A/C
138-0042-0042		Commercial Building	ca 1965	Commerce/Trade	Architecture/Community Planning		
138-0042-0043		Fire Station	ca 1895	Government/Law/Politics	Architecture/Community Planning		A/C
138-0042-0044		Single Dwelling	ca 1880	Domestic	Architecture/Community Planning	Commerce/Trade	A/C
138-0042-0045		Single Dwelling	ca 1825	Domestic	Architecture/Community Planning	Commerce/Trade	A/C
138-0042-0046		Commercial Building	ca 1895	Commerce/Trade	Architecture/Community Planning		A/C
138-0042-0047		Commercial Building	ca 1880	Commerce/Trade	Architecture/Community Planning		A/C
138-0042-0048		Office/Office Building.	ca 1956	Commerce/Trade	Architecture/Community Planning		A/C
138-0042-0049		Single Dwelling	ca 1810	Domestic	Architecture/Community Planning		A/C
138-0042-0051		Church/Chapel	ca 1960	Religion	Architecture/Community Planning		A/C
138-0042-0052		Commercial Building	ca 1950	Commerce/Trade	Architecture/Community		A/C

DHR-ID	OTHER_DHR-ID	RESOURCE_TYPE	DATE	HISTORIC CONTEXT: PRIMARY	HISTORIC CONTEXT: SECONDARY	HISTORIC CONTEXT: TERTIARY	CRITERI A
					Planning		
138-0042-0053		Single Dwelling	ca 1830	Domestic	Architecture/Community Planning		A/C
138-0042-0054		Gatehouse/Guard House	1902	Domestic	Architecture/Community Planning		A/C
138-0042-0055		Commercial Building	ca 1840	Domestic	Architecture/Community Planning	Commerce/Trade	A/C
138-0042-0056		Bank	1963	Commerce/Trade	Architecture/Community Planning		
138-0042-0057		Apartment Building	ca 1945	Domestic	Architecture/Community Planning		A/C
138-0042-0058		Garage	ca 1905				A/C
138-0042-0058		Single Dwelling	ca 1840	Domestic	Architecture/Community Planning	Health Care/ Medical	A/C
138-0042-0059		Secondary Dwelling	ca 1950				A/C
138-0042-0060		Office/Office Building.	ca 1970	Commerce/Trade	Architecture/Community Planning		
138-0042-0061		Single Dwelling	ca 1835	Domestic	Architecture/Community Planning		A/C
138-0042-0062		Single Dwelling	ca 1854	Domestic	Architecture/Community Planning		A/C
138-0042-0063		Single Dwelling	ca 1900	Domestic	Architecture/Community Planning		A/C
138-0042-0064		Single Dwelling	ca 1854	Domestic	Architecture/Community Planning		A/C
138-0042-0066		Bus Station	ca 1935	Commerce/Trade	Architecture/Community Planning	Transportation	
138-0042-0067		Commercial Building	ca 1925	Commerce/Trade	Architecture/Community Planning		A/C
138-0042-0068		Parking Garage	1972	Commerce/Trade	Architecture/Community Planning	Transportation	
138-0042-0069		Garage	ca 1925				A/C

DHR-ID	OTHER_DHR-ID	RESOURCE_TYPE	DATE	HISTORIC CONTEXT: PRIMARY	HISTORIC CONTEXT: SECONDARY	HISTORIC CONTEXT: TERTIARY	CRITERIA
138-0042-0069		Single Dwelling	ca 1850	Domestic	Architecture/Community Planning		A/C
138-0042-0070		Single Dwelling	ca 1870	Domestic	Architecture/Community Planning		A/C
138-0042-0072		Single Dwelling	ca 1820	Domestic	Architecture/Community Planning		A/C
138-0042-0073		Single Dwelling	ca 1830	Domestic	Architecture/Community Planning		A/C
138-0042-0074		Office/Office Building.	ca 1915	Commerce/Trade	Architecture/Community Planning		A/C
138-0042-0075		Single Dwelling	ca 1890	Domestic	Architecture/Community Planning		A/C
138-0042-0076		Single Dwelling	1922	Domestic	Architecture/Community Planning		A/C
138-0042-0077		Commercial Building	ca 1935	Commerce/Trade	Architecture/Community Planning		
138-0042-0078		Commercial Building	ca 1930	Commerce/Trade	Architecture/Community Planning		
138-0042-0080		Commercial Building	ca 1941	Commerce/Trade	Architecture/Community Planning		A/C
138-0042-0081		Single Dwelling	ca 1905	Domestic	Architecture/Community Planning		A/C
138-0042-0082		Commercial Building	1952	Commerce/Trade	Architecture/Community Planning		A/C
138-0042-0084		Commercial Building	ca 1945	Commerce/Trade	Architecture/Community Planning		A/C
138-0042-0088		Single Dwelling	ca 1870	Domestic	Architecture/Community Planning		A/C
138-0042-0089		Single Dwelling	ca 1880	Domestic	Architecture/Community Planning		A/C
138-0042-0090		Single Dwelling	1880	Domestic	Architecture/Community Planning		A/C
138-0042-0091	138-0042-0098	Church/Chapel	1922	Religion	Architecture/Community		A/C

DHR-ID	OTHER_DHR-ID	RESOURCE_TYPE	DATE	HISTORIC CONTEXT: PRIMARY	HISTORIC CONTEXT: SECONDARY	HISTORIC CONTEXT: TERTIARY	CRITERI A
					Planning		
138-0042-0092		Single Dwelling	ca 1855	Domestic	Architecture/Community Planning		A/C
138-0042-0093		Single Dwelling	ca 1895	Domestic	Architecture/Community Planning		A/C
138-0042-0095		Single Dwelling	ca 1925	Domestic	Architecture/Community Planning		A/C
138-0042-0096		Single Dwelling	ca 1840	Domestic	Architecture/Community Planning		A/C
138-0042-0099		Commercial Building	ca 1900	Commerce/Trade	Architecture/Community Planning		
138-0042-0100		Single Dwelling	ca 1850	Domestic	Architecture/Community Planning		A/C
138-0042-0101		Single Dwelling	ca 1920	Domestic	Architecture/Community Planning		A/C
138-0042-0102		Single Dwelling	ca 1905	Domestic	Architecture/Community Planning		A/C
138-0042-0103		Single Dwelling	ca 1855	Domestic	Architecture/Community Planning		A/C
138-0042-0104		Single Dwelling	ca 1920	Domestic	Architecture/Community Planning		A/C
138-0042-0105		Single Dwelling	ca 1890	Domestic	Architecture/Community Planning		A/C
138-0042-0106		Single Dwelling	ca 1870	Domestic	Architecture/Community Planning		A/C
138-0042-0107		Single Dwelling	ca 1915	Domestic	Architecture/Community Planning		A/C
138-0042-0108		Single Dwelling	ca 1895	Domestic	Architecture/Community Planning		A/C
138-0042-0109		Single Dwelling	ca 1930	Domestic	Architecture/Community Planning		A/C
138-0042-0110		Single Dwelling	ca 1890	Domestic	Architecture/Community Planning		A/C

DHR-ID	OTHER_DHR-ID	RESOURCE_TYPE	DATE	HISTORIC CONTEXT: PRIMARY	HISTORIC CONTEXT: SECONDARY	HISTORIC CONTEXT: TERTIARY	CRITERI A
138-0042-0111		Single Dwelling	ca 1900	Domestic	Architecture/Community Planning		A/C
138-0042-0112		Double House	ca 1935	Domestic	Architecture/Community Planning		A/C
138-0042-0113		Single Dwelling	ca 1910	Domestic	Architecture/Community Planning		A/C
138-0042-0114		Single Dwelling	ca 1925	Domestic	Architecture/Community Planning		A/C
138-0042-0115		Single Dwelling	ca 1915	Domestic	Architecture/Community Planning		A/C
138-0042-0117		Single Dwelling	ca 1925	Domestic	Architecture/Community Planning		A/C
138-0042-0118		Single Dwelling	ca 1910	Domestic	Architecture/Community Planning		A/C
138-0042-0119		Single Dwelling	ca 1925	Domestic	Architecture/Community Planning		A/C
138-0042-0120		Single Dwelling	ca 1910	Domestic	Architecture/Community Planning		A/C
138-0042-0121		Single Dwelling	ca 1920	Domestic	Architecture/Community Planning		A/C
138-0042-0122		Single Dwelling	ca 1925	Domestic	Architecture/Community Planning		A/C
138-0042-0123		Single Dwelling	ca 1905	Domestic	Architecture/Community Planning		A/C
138-0042-0124		Single Dwelling	ca 1925	Domestic	Architecture/Community Planning		A/C
138-0042-0125		Single Dwelling	ca 1925	Domestic	Architecture/Community Planning		A/C
138-0042-0126		Single Dwelling	ca 1905	Domestic	Architecture/Community Planning		A/C
138-0042-0127		Single Dwelling	ca 1925	Domestic	Architecture/Community Planning		A/C
138-0042-0128		Single Dwelling	ca 1927	Domestic	Architecture/Community		A/C

DHR-ID	OTHER_DHR-ID	RESOURCE_TYPE	DATE	HISTORIC CONTEX: PRIMARY	HISTORIC CONTEXT: SECONDARY	HISTORIC CONTEX: TERTIARY	CRITERI A
					Planning		
138-0042-0129		Single Dwelling	ca 1910	Domestic	Architecture/Community Planning		A/C
138-0042-0130		Commercial Building	ca 1915	Commerce/Trade	Architecture/Community Planning		A/C
138-0042-0131		Commercial Building	ca 1935	Commerce/Trade	Architecture/Community Planning		A/C
138-0042-0132		Single Dwelling	ca 1790	Domestic	Architecture/Community Planning		A/C
138-0042-0133		Single Dwelling	ca 1840	Domestic	Architecture/Community Planning	Commerce/Trade	A/C
138-0042-0134		Commercial Building	ca 1890	Commerce/Trade	Architecture/Community Planning		A/C
138-0042-0135		Double House	ca 1825	Domestic	Architecture/Community Planning		A/C
138-0042-0136		Mill	1871	Industrial/ Processing	Architecture/Community Planning		A/C
138-0042-0137		Commercial Building	ca 1921	Commerce/Trade	Architecture/Community Planning		A/C
138-0042-0139		Office/Office Building.	ca 2000				A/C
138-0042-0140		Commercial Building	ca 1870	Commerce/Trade	Architecture/Community Planning		A/C
138-0042-0141		Single Dwelling	ca 1870	Domestic	Architecture/Community Planning		A/C
138-0042-0142		Apartment Building	ca 1930	Domestic	Architecture/Community Planning		A/C
138-0042-0143		Commercial Building	ca 1895	Commerce/Trade	Architecture/Community Planning		A/C
138-0042-0145		Single Dwelling	ca 1827	Domestic	Architecture/Community Planning		A/C
138-0042-0146		Single Dwelling	ca 1810	Domestic	Architecture/Community Planning		A/C
138-0042-0147		Store	ca 1925	Commerce/Trade	Architecture/Community		A/C

DHR-ID	OTHER_DHR-ID	RESOURCE_TYPE	DATE	HISTORIC CONTEXT: PRIMARY	HISTORIC CONTEXT: SECONDARY	HISTORIC CONTEXT: TERTIARY	CRITERI A
					Planning		
138-0042-0148		Single Dwelling	ca 1820	Domestic	Architecture/Community Planning		A/C
138-0042-0149		Single Dwelling	ca 1810	Domestic	Architecture/Community Planning		A/C
138-0042-0150		Single Dwelling	ca 1830	Domestic	Architecture/Community Planning		A/C
138-0042-0151		Single Dwelling	ca 1825	Domestic	Architecture/Community Planning		A/C
138-0042-0152		Commercial Building	ca 1930	Commerce/Trade	Architecture/Community Planning		A/C
138-0042-0153		Single Dwelling	ca 1900	Domestic	Architecture/Community Planning		A/C
138-0042-0154		Commercial Building	ca 1930	Commerce/Trade	Architecture/Community Planning		A/C
138-0042-0155		Double House	ca 1858	Domestic	Architecture/Community Planning		A/C
138-0042-0156		Church/Chapel	1910	Religion	Architecture/Community Planning		A/C
138-0042-0157		Single Dwelling	ca 1815	Domestic	Architecture/Community Planning		A/C
138-0042-0158		Single Dwelling	ca 1900	Domestic	Architecture/Community Planning		A/C
138-0042-0159		Single Dwelling	ca 1820	Domestic	Architecture/Community Planning		A/C
138-0042-0160		Store	ca 1925	Commerce/Trade	Architecture/Community Planning		A/C
138-0042-0161		Single Dwelling	ca 1850	Domestic	Architecture/Community Planning		A/C
138-0042-0162		Single Dwelling	ca 1875	Domestic	Architecture/Community Planning		A/C
138-0042-0163		Double House	ca 1905	Domestic	Architecture/Community Planning		A/C

DHR-ID	OTHER_DHR-ID	RESOURCE_TYPE	DATE	HISTORIC CONTEXT: PRIMARY	HISTORIC CONTEXT: SECONDARY	HISTORIC CONTEXT: TERTIARY	CRITERIA
138-0042-0164		Single Dwelling	ca 1845	Domestic	Architecture/Community Planning		A/C
138-0042-0165		Single Dwelling	ca 1800	Domestic	Architecture/Community Planning		A/C
138-0042-0166		Commercial Building	ca 1945	Commerce/Trade	Architecture/Community Planning		A/C
138-0042-0167		Single Dwelling	ca 1908	Domestic	Architecture/Community Planning		A/C
138-0042-0168		Double House	ca 1895	Domestic	Architecture/Community Planning		A/C
138-0042-0171		Single Dwelling	ca 1810	Domestic	Architecture/Community Planning		A/C
138-0042-0172		Single Dwelling	ca 1810	Domestic	Architecture/Community Planning		A/C
138-0042-0173		Single Dwelling	ca 1835	Domestic	Architecture/Community Planning		A/C
138-0042-0174		Single Dwelling	ca 1850	Domestic	Architecture/Community Planning		A/C
138-0042-0175		Single Dwelling	ca 1835	Domestic	Architecture/Community Planning		A/C
138-0042-0176		Single Dwelling	ca 1881	Domestic	Architecture/Community Planning		A/C
138-0042-0177		Single Dwelling	ca 1850	Domestic	Architecture/Community Planning		A/C
138-0042-0178		Single Dwelling	ca 1870	Domestic	Architecture/Community Planning		A/C
138-0042-0179		Church/Chapel	ca 1893	Religion	Architecture/Community Planning		A/C
138-0042-0180		Single Dwelling	ca 1870	Domestic	Architecture/Community Planning		A/C
138-0042-0181		Single Dwelling	ca 1900	Domestic	Architecture/Community Planning	Commerce/Trade	
138-0042-0182		Single Dwelling	ca 1885	Domestic	Architecture/Community		A/C

DHR-ID	OTHER_DHR-ID	RESOURCE_TYPE	DATE	HISTORIC CONTEXT: PRIMARY	HISTORIC CONTEXT: SECONDARY	HISTORIC CONTEXT: TERTIARY	CRITERIA
					Planning		
138-0042-0183		Single Dwelling	ca 1895	Domestic	Architecture/Community Planning		A/C
138-0042-0184		Single Dwelling	ca 1890	Domestic	Architecture/Community Planning		A/C
138-0042-0185		Single Dwelling	ca 1815	Domestic	Architecture/Community Planning		A/C
138-0042-0186		Single Dwelling	ca 1845	Domestic	Architecture/Community Planning		A/C
138-0042-0187		Single Dwelling	ca 1880	Domestic	Architecture/Community Planning		A/C
138-0042-0188		Single Dwelling	ca 1830	Domestic	Architecture/Community Planning		A/C
138-0042-0189		Single Dwelling	1790	Domestic	Architecture/Community Planning		A/C
138-0042-0190		Single Dwelling	post 1885	Domestic	Architecture/Community Planning		A/C
138-0042-0191		Commercial Building	ca 1929	Commerce/Trade	Architecture/Community Planning		
138-0042-0192		Single Dwelling	ca 1878	Domestic	Architecture/Community Planning		A/C
138-0042-0193		Single Dwelling	ca 1880	Domestic	Architecture/Community Planning		A/C
138-0042-0194		Store	ca 1925	Commerce/Trade	Architecture/Community Planning		A/C
138-0042-0195		Single Dwelling	ca 1920	Domestic	Architecture/Community Planning		A/C
138-0042-0196		Single Dwelling	ca 1900	Domestic	Architecture/Community Planning		A/C
138-0042-0197		Double House	ca 1900	Domestic	Architecture/Community Planning		A/C
138-0042-0199		Commercial Building	ca 1940	Commerce/Trade	Architecture/Community Planning		A/C

DHR-ID	OTHER_DHR-ID	RESOURCE_TYPE	DATE	HISTORIC CONTEXT: PRIMARY	HISTORIC CONTEXT: SECONDARY	HISTORIC CONTEXT: TERTIARY	CRITERIA
138-0042-0200		Single Dwelling	ca 1895	Domestic	Architecture/Community Planning	Commerce/Trade	A/C
138-0042-0201		Apartment Building	ca 1960	Domestic	Architecture/Community Planning		
138-0042-0202		Single Dwelling	ca 1900	Domestic	Architecture/Community Planning		A/C
138-0042-0203		Single Dwelling	ca 1925	Domestic	Architecture/Community Planning		A/C
138-0042-0204		Single Dwelling	ca 1850	Domestic	Architecture/Community Planning		A/C
138-0042-0205		City/Town Hall	1900	Government/Law/Politics	Architecture/Community Planning		A/C
138-0042-0206		Kitchen	1810	Domestic	Architecture/Community Planning		A/C
138-0042-0207		Single Dwelling	ca 1840	Domestic	Architecture/Community Planning		A/C
138-0042-0208		Single Dwelling	ca 1860	Domestic	Architecture/Community Planning		A/C
138-0042-0209		Bank	1967	Commerce/Trade	Architecture/Community Planning		
138-0042-0211		Commercial Building		Commerce/Trade	Architecture/Community Planning		
138-0042-0212		Commercial Building	ca 1980	Commerce/Trade	Architecture/Community Planning		
138-0042-0213		Commercial Building	ca 1950	Commerce/Trade	Architecture/Community Planning		
138-0042-0214		Single Dwelling	ca 1840	Domestic	Architecture/Community Planning		A/C
138-0042-0216		Single Dwelling	1898	Domestic	Architecture/Community Planning		
138-0042-0217		Single Dwelling	ca 1915	Domestic	Architecture/Community Planning		A/C
138-0042-0218		Bank	ca 1985	Commerce/Trade	Architecture/Community		

DHR-ID	OTHER_DHR-ID	RESOURCE_TYPE	DATE	HISTORIC CONTEXT: PRIMARY	HISTORIC CONTEXT: SECONDARY	HISTORIC CONTEXT: TERTIARY	CRITERIA
					Planning		
138-0042-0219		Hotel/Inn	ca 1965	Commerce/Trade	Architecture/Community Planning		
138-0042-0220		Commercial Building	ca 1880	Commerce/Trade	Architecture/Community Planning		A/C
138-0042-0221		Apartment Building	ca 1972	Domestic	Architecture/Community Planning		
138-0042-0223		Parking Garage	ca 2000	Commerce/Trade	Architecture/Community Planning	Transportation	
138-0042-0224		Single Dwelling	ca 1900	Domestic	Architecture/Community Planning		A/C
138-0042-0225		Single Dwelling	ca 1880	Domestic	Architecture/Community Planning		A/C
138-0042-0228		Single Dwelling	ca 1825	Domestic	Architecture/Community Planning		A/C
138-0042-0229		Single Dwelling	ca 1830	Domestic	Architecture/Community Planning		A/C
138-0042-0230		Single Dwelling	ca 1870	Domestic	Architecture/Community Planning		A/C
138-0042-0231		Single Dwelling	ca 1780	Domestic	Architecture/Community Planning		A/C
138-0042-0232		Single Dwelling	ca 1840	Domestic	Architecture/Community Planning		A/C
138-0042-0233		Single Dwelling	ca 1757	Domestic	Architecture/Community Planning		A/C
138-0042-0234		Double House	ca 1896	Domestic	Architecture/Community Planning		A/C
138-0042-0235		Single Dwelling	ca 1800	Domestic	Architecture/Community Planning		A/C
138-0042-0236		Parsonage/Glebe	ca 1872	Domestic	Architecture/Community Planning	Religion	A/C
138-0042-0237		Office/Office Building.	1967	Commerce/Trade	Architecture/Community Planning		

DHR-ID	OTHER_DHR-ID	RESOURCE_TYPE	DATE	HISTORIC CONTEXT: PRIMARY	HISTORIC CONTEXT: SECONDARY	HISTORIC CONTEXT: TERTIARY	CRITERI A
138-0042-0238		Commercial Building	ca 1980	Commerce/Trade	Architecture/Community Planning		
138-0042-0239		Commercial Building	ca 1820	Commerce/Trade	Architecture/Community Planning	Education and Religion	A/C
138-0042-0241		Single Dwelling	ca 1895	Domestic	Architecture/Community Planning		A/C
138-0042-0242		Single Dwelling	ca 1925	Domestic	Architecture/Community Planning		A/C
138-0042-0243		Single Dwelling	ca 1895	Domestic	Architecture/Community Planning		A/C
138-0042-0244		Single Dwelling	1888	Domestic	Architecture/Community Planning		A/C
138-0042-0245		Single Dwelling	ca 1830	Domestic	Architecture/Community Planning		A/C
138-0042-0246		Single Dwelling	ca 1820	Domestic	Architecture/Community Planning		A/C
138-0042-0247		Single Dwelling	ca 1895	Domestic	Architecture/Community Planning		A/C
138-0042-0248		Commercial Building	ca 1965	Commerce/Trade	Architecture/Community Planning		
138-0042-0249		School	1883	Education	Architecture/Community Planning		A/C
138-0042-0250		Single Dwelling	ca 1880	Domestic	Architecture/Community Planning		A/C
138-0042-0251		Single Dwelling	ca 1900	Domestic	Architecture/Community Planning		A/C
138-0042-0252		Single Dwelling	ca 1870	Domestic	Architecture/Community Planning		A/C
138-0042-0253		Single Dwelling	ca 1800	Domestic	Architecture/Community Planning		A/C
138-0042-0254		Single Dwelling	ca 1770	Domestic	Architecture/Community Planning		A/C
138-0042-0257		Single Dwelling	ca 1850	Domestic	Architecture/Community		A/C

DHR-ID	OTHER_DHR-ID	RESOURCE_TYPE	DATE	HISTORIC CONTEXT: PRIMARY	HISTORIC CONTEXT: SECONDARY	HISTORIC CONTEXT: TERTIARY	CRITERI A
					Planning		
138-0042-0258		Single Dwelling	ca 1830	Domestic	Architecture/Community Planning		A/C
138-0042-0260		Single Dwelling	ca 1910	Domestic	Architecture/Community Planning		A/C
138-0042-0261		Single Dwelling	ca 1910	Domestic	Architecture/Community Planning		A/C
138-0042-0262		Double House	ca 1890	Domestic	Architecture/Community Planning		A/C
138-0042-0263		Single Dwelling	ca 1905	Domestic	Architecture/Community Planning		A/C
138-0042-0264		Single Dwelling	ca 1835	Domestic	Architecture/Community Planning		A/C
138-0042-0265		Single Dwelling	ca 1850	Domestic	Architecture/Community Planning		A/C
138-0042-0266		Jail	ca 1845	Government/Law/ Politics	Architecture/Community Planning		A/C
138-0042-0267		Single Dwelling	ca 1925	Domestic	Architecture/Community Planning		A/C
138-0042-0268		Single Dwelling	ca 1810	Domestic	Architecture/Community Planning		A/C
138-0042-0269		Single Dwelling	ca 1890	Domestic	Architecture/Community Planning		A/C
138-0042-0270		Single Dwelling	ca 1790	Domestic	Architecture/Community Planning		A/C
138-0042-0271		Single Dwelling	ca 1875	Domestic	Architecture/Community Planning		A/C
138-0042-0272		Single Dwelling	ca 1880	Domestic	Architecture/Community Planning		A/C
138-0042-0273		Single Dwelling	ca 1890	Domestic	Architecture/Community Planning		A/C
138-0042-0274		Single Dwelling	ca 1810	Domestic	Architecture/Community Planning		A/C

DHR-ID	OTHER_DHR-ID	RESOURCE_TYPE	DATE	HISTORIC CONTEXT: PRIMARY	HISTORIC CONTEXT: SECONDARY	HISTORIC CONTEXT: TERTIARY	CRITERIA
138-0042-0275		Single Dwelling	ca 1880	Domestic	Architecture/Community Planning		A/C
138-0042-0277		Single Dwelling	ca 1800	Domestic	Architecture/Community Planning		A/C
138-0042-0278		Single Dwelling	ca 1810	Domestic	Architecture/Community Planning		A/C
138-0042-0279		Single Dwelling	ca 1850	Domestic	Architecture/Community Planning		A/C
138-0042-0280		Fire Station	ca 1956	Government/Law/Politics	Architecture/Community Planning		
138-0042-0281		Single Dwelling	1850	Domestic	Architecture/Community Planning		A/C
138-0042-0283		Commercial Building	ca 1980	Commerce/Trade	Architecture/Community Planning		
138-0042-0284		Single Dwelling	ca 1830	Domestic	Architecture/Community Planning		A/C
138-0042-0285		Single Dwelling	ca 1840	Domestic	Architecture/Community Planning		A/C
138-0042-0286		Single Dwelling	ca 1925	Domestic	Architecture/Community Planning		A/C
138-0042-0288		Single Dwelling	ca 1905	Domestic	Architecture/Community Planning		A/C
138-0042-0289		Single Dwelling	ca 1880	Domestic	Architecture/Community Planning		A/C
138-0042-0290		Commercial Building	ca 1970	Commerce/Trade	Architecture/Community Planning		
138-0042-0291		Single Dwelling	ca 1890	Domestic	Architecture/Community Planning		A/C
138-0042-0292		Single Dwelling	ca 1800	Domestic	Architecture/Community Planning		A/C
138-0042-0293		Single Dwelling	ca 1825	Domestic	Architecture/Community Planning		A/C
138-0042-0294		Single Dwelling	ca 1910	Domestic	Architecture/Community		A/C

DHR-ID	OTHER_DHR-ID	RESOURCE_TYPE	DATE	HISTORIC CONTEXT: PRIMARY	HISTORIC CONTEXT: SECONDARY	HISTORIC CONTEXT: TERTIARY	CRITERI A
					Planning		
138-0042-0295		Single Dwelling	ca 1870	Domestic	Architecture/Community Planning		A/C
138-0042-0296		Single Dwelling	ca 1900	Domestic	Architecture/Community Planning		A/C
138-0042-0297		Double House	ca 1860	Domestic	Architecture/Community Planning		A/C
138-0042-0298		Single Dwelling	ca 1860	Domestic	Architecture/Community Planning		A/C
138-0042-0299		Single Dwelling	ca 1870	Domestic	Architecture/Community Planning		A/C
138-0042-0300		Single Dwelling	ca 1900	Domestic	Architecture/Community Planning		A/C
138-0042-0301		Single Dwelling	ca 1925	Domestic	Architecture/Community Planning		A/C
138-0042-0302		Single Dwelling	ca 1870	Domestic	Architecture/Community Planning		A/C
138-0042-0303		Single Dwelling	ca 1900	Domestic	Architecture/Community Planning		A/C
138-0042-0304		Single Dwelling	ca 1850	Domestic	Architecture/Community Planning		A/C
138-0042-0305		Single Dwelling	ca 1870	Domestic	Architecture/Community Planning		A/C
138-0042-0306		Single Dwelling	1986	Domestic	Architecture/Community Planning		
138-0042-0307		Single Dwelling	ca 1881	Domestic	Architecture/Community Planning	Commerce/Trade	A/C
138-0042-0309		Single Dwelling	ca 1925	Domestic	Architecture/Community Planning		A/C
138-0042-0310		Double House	ca 1905	Domestic	Architecture/Community Planning		A/C
138-0042-0311		Double House	ca 1905	Domestic	Architecture/Community Planning		A/C

DHR-ID	OTHER_DHR-ID	RESOURCE_TYPE	DATE	HISTORIC CONTEXT: PRIMARY	HISTORIC CONTEXT: SECONDARY	HISTORIC CONTEXT: TERTIARY	CRITERI A
138-0042-0312		Commercial Building	ca 1955	Commerce/Trade	Architecture/Community Planning		
138-0042-0314		Single Dwelling	ca 1960	Domestic	Architecture/Community Planning		A/C
138-0042-0315		Single Dwelling	ca 1960	Domestic	Architecture/Community Planning		A/C
138-0042-0316		Single Dwelling	ca 1850	Domestic	Architecture/Community Planning		A/C
138-0042-0317		Single Dwelling	ca 1900	Domestic	Architecture/Community Planning		A/C
138-0042-0318		Single Dwelling	ca 1840	Domestic	Architecture/Community Planning		A/C
138-0042-0319		Single Dwelling	ca 2007	Domestic	Architecture/Community Planning		
138-0042-0319		Single Dwelling	ca 1860	Domestic	Architecture/Community Planning		A/C
138-0042-0319		Single Dwelling	ca 2007	Domestic	Architecture/Community Planning		A/C
138-0042-0319		Single Dwelling	ca 1860	Domestic	Architecture/Community Planning		A/C
138-0042-0320		Single Dwelling	ca 1940	Domestic	Architecture/Community Planning		A/C
138-0042-0321		Double House	ca 1915	Domestic	Architecture/Community Planning		A/C
138-0042-0322		Commercial Building	ca 1925	Commerce/Trade	Architecture/Community Planning		
138-0042-0323		Single Dwelling	ca 1930	Domestic	Architecture/Community Planning		A/C
138-0042-0324		Double House	ca 1930	Domestic	Architecture/Community Planning		A/C
138-0042-0326		Single Dwelling	ca 1840	Domestic	Architecture/Community Planning		A/C
138-0042-0327		Commercial Building	ca 1955	Commerce/Trade	Architecture/Community		A/C

DHR-ID	OTHER_DHR-ID	RESOURCE_TYPE	DATE	HISTORIC CONTEXT: PRIMARY	HISTORIC CONTEXT: SECONDARY	HISTORIC CONTEXT: TERTIARY	CRITERI A
					Planning		
138-0042-0328		Multiple Dwelling	ca 1930	Domestic	Architecture/Community Planning		A/C
138-0042-0330		Double House	ca 1820	Domestic	Architecture/Community Planning		A/C
138-0042-0331		Multiple Dwelling	ca 1990	Domestic	Architecture/Community Planning		
138-0042-0332		Single Dwelling	ca 1935	Domestic	Architecture/Community Planning	Commerce/Trade	A/C
138-0042-0333		Single Dwelling	ca 1925	Domestic	Architecture/Community Planning		A/C
138-0042-0335		Single Dwelling	ca 1925	Domestic	Architecture/Community Planning		A/C
138-0042-0336		Single Dwelling	ca 1910	Domestic	Architecture/Community Planning		A/C
138-0042-0337		Single Dwelling	ca 1915	Domestic	Architecture/Community Planning		A/C
138-0042-0338		Single Dwelling	ca 1925	Domestic	Architecture/Community Planning		A/C
138-0042-0339		Single Dwelling	ca 1870	Domestic	Architecture/Community Planning		A/C
138-0042-0340		Single Dwelling	ca 1950	Domestic	Architecture/Community Planning		A/C
138-0042-0341		Single Dwelling	ca 1870	Domestic	Architecture/Community Planning		A/C
138-0042-0342		Single Dwelling	ca 1925	Domestic	Architecture/Community Planning		A/C
138-0042-0343		Single Dwelling	ca 1850	Domestic	Architecture/Community Planning	Commerce/Trade	A/C
138-0042-0344		Single Dwelling	pre 1830	Domestic	Architecture/Community Planning		A/C
138-0042-0345		Single Dwelling	ca 1925	Domestic	Architecture/Community Planning		A/C

DHR-ID	OTHER_DHR-ID	RESOURCE_TYPE	DATE	HISTORIC CONTEXT: PRIMARY	HISTORIC CONTEXT: SECONDARY	HISTORIC CONTEXT: TERTIARY	CRITERI A
138-0042-0346		Shed	ca 1910				A/C
138-0042-0346		Single Dwelling	ca 1850	Domestic	Architecture/Community Planning		A/C
138-0042-0347		Single Dwelling	pre 1874	Domestic	Architecture/Community Planning		A/C
138-0042-0348		Single Dwelling	ca 1840	Domestic	Architecture/Community Planning	Commerce/Trade	A/C
138-0042-0349		Single Dwelling	ca 1913	Domestic	Architecture/Community Planning		A/C
138-0042-0350		Single Dwelling	ca 1840	Domestic	Architecture/Community Planning		A/C
138-0042-0352		Single Dwelling	1915	Domestic	Architecture/Community Planning		A/C
138-0042-0353		Double House	ca 1915	Domestic	Architecture/Community Planning		A/C
138-0042-0354		Single Dwelling	ca 1920	Domestic	Architecture/Community Planning		A/C
138-0042-0355		Single Dwelling	ca 1920	Domestic	Architecture/Community Planning		A/C
138-0042-0356		Single Dwelling	ca 1915	Domestic	Architecture/Community Planning		A/C
138-0042-0357		Double House	ca 1900	Domestic	Architecture/Community Planning		A/C
138-0042-0360		Single Dwelling	ca 1890	Domestic	Architecture/Community Planning		A/C
138-0042-0361		Single Dwelling	ca 1880	Domestic	Architecture/Community Planning		A/C
138-0042-0362		Single Dwelling	ca 1920	Domestic	Architecture/Community Planning		A/C
138-0042-0363		Multiple Dwelling	ca 1950	Domestic	Architecture/Community Planning		A/C
138-0042-0364		Single Dwelling	ca 1925	Domestic	Architecture/Community Planning		A/C

DHR-ID	OTHER_DHR-ID	RESOURCE_TYPE	DATE	HISTORIC CONTEXT: PRIMARY	HISTORIC CONTEXT: SECONDARY	HISTORIC CONTEXT: TERTIARY	CRITERIA
138-0042-0365		Single Dwelling	ca 1900	Domestic	Architecture/Community Planning		A/C
138-0042-0366		Single Dwelling	ca 1910	Domestic	Architecture/Community Planning		A/C
138-0042-0367		Single Dwelling		Domestic	Architecture/Community Planning		
138-0042-0368		Single Dwelling	ca 1810	Domestic	Architecture/Community Planning	Commerce/Trade	A/C
138-0042-0369		Fire Station	1892	Government/Law/Politics	Architecture/Community Planning		A/C
138-0042-0370		Single Dwelling	ca 1850	Domestic	Architecture/Community Planning		
138-0042-0372		Double House	ca 1900	Domestic	Architecture/Community Planning		A/C
138-0042-0374		Single Dwelling	ca 1930	Domestic	Architecture/Community Planning		A/C
138-0042-0375		Single Dwelling	ca 1930	Domestic	Architecture/Community Planning		A/C
138-0042-0376		Single Dwelling	ca 1840	Domestic	Architecture/Community Planning		A/C
138-0042-0377		Single Dwelling	ca 1840	Domestic	Architecture/Community Planning		A/C
138-0042-0378		Single Dwelling	ca 1840	Domestic	Architecture/Community Planning		A/C
138-0042-0379		Single Dwelling	ca 1925	Domestic	Architecture/Community Planning		A/C
138-0042-0380		Single Dwelling	ca 1905	Domestic	Architecture/Community Planning		A/C
138-0042-0381		Single Dwelling	ca 1920	Domestic	Architecture/Community Planning		
138-0042-0382		Commercial Building	ca 1950	Commerce/Trade	Architecture/Community Planning		A/C
138-0042-0383		Single Dwelling	ca 1925	Domestic	Architecture/Community		A/C

DHR-ID	OTHER_DHR-ID	RESOURCE_TYPE	DATE	HISTORIC CONTEXT: PRIMARY	HISTORIC CONTEXT: SECONDARY	HISTORIC CONTEXT: TERTIARY	CRITERIA
					Planning		
138-0042-0384		Single Dwelling	ca 1840	Domestic	Architecture/Community Planning		A/C
138-0042-0385		Service Station	1959	Commerce/Trade	Architecture/Community Planning		A/C
138-0042-0386		Commercial Building	ca 1964	Commerce/Trade	Architecture/Community Planning		
138-0042-0387		Commercial Building	ca 1980	Commerce/Trade	Architecture/Community Planning		
138-0042-0389		Double House	ca 1830	Domestic	Architecture/Community Planning	Commerce/Trade	A/C
138-0042-0390		Commercial Building	1926	Commerce/Trade	Architecture/Community Planning		
138-0042-0391		Commercial Building	ca 1926	Commerce/Trade	Architecture/Community Planning		
138-0042-0392		Commercial Building	ca 1948	Commerce/Trade	Architecture/Community Planning		A/C
138-0042-0394		Single Dwelling	ca 1875	Domestic	Architecture/Community Planning		A/C
138-0042-0395		Single Dwelling	ca 1825	Domestic	Architecture/Community Planning		A/C
138-0042-0396		Single Dwelling	ca 1925	Domestic	Architecture/Community Planning		A/C
138-0042-0397		Office/Office Building.	ca 1969	Commerce/Trade	Architecture/Community Planning		
138-0042-0398		Double House	ca 1915	Domestic	Architecture/Community Planning		A/C
138-0042-0399		Double House	ca 1930	Domestic	Architecture/Community Planning		A/C
138-0042-0400		Single Dwelling	ca 1891	Domestic	Architecture/Community Planning		A/C
138-0042-0401		Single Dwelling	ca 1850	Domestic	Architecture/Community Planning		A/C

DHR-ID	OTHER_DHR-ID	RESOURCE_TYPE	DATE	HISTORIC CONTEXT: PRIMARY	HISTORIC CONTEXT: SECONDARY	HISTORIC CONTEXT: TERTIARY	CRITERIA
138-0042-0402		Single Dwelling	ca 1850	Domestic	Architecture/Community Planning		A/C
138-0042-0403		Single Dwelling	ca 1795	Domestic	Architecture/Community Planning		A/C
138-0042-0404		Single Dwelling	ca 1810	Domestic	Architecture/Community Planning	Social	A/C
138-0042-0406		Office/Office Building.	ca 1840	Commerce/Trade	Architecture/Community Planning		A/C
138-0042-0407		Office/Office Building.	1832	Commerce/Trade	Architecture/Community Planning		A/C
138-0042-0408		Office/Office Building.	ca 1980	Commerce/Trade	Architecture/Community Planning		
138-0042-0409		Garage	ca 1925	Commerce/Trade	Architecture/Community Planning		A/C
138-0042-0410		Shed	ca 1975	Domestic	Architecture/Community Planning		
138-0042-0411		Single Dwelling	ca 1850	Domestic	Architecture/Community Planning		A/C
138-0042-0412		Foundation	ca 1820	Domestic	Architecture/Community Planning		
138-0042-0413		Single Dwelling	ca 1925	Domestic	Architecture/Community Planning		A/C
138-0042-0414		Single Dwelling	ca 1925	Domestic	Architecture/Community Planning		A/C
138-0042-0415		Single Dwelling	ca 1955	Domestic	Architecture/Community Planning		A/C
138-0042-0416		Single Dwelling	ca 1925	Domestic	Architecture/Community Planning		A/C
138-0042-0417		Single Dwelling	ca 1956	Domestic	Architecture/Community Planning		A/C
138-0042-0418		Single Dwelling	1956	Domestic	Architecture/Community Planning		A/C
138-0042-0419		Single Dwelling	ca 1960	Domestic	Architecture/Community		A/C

DHR-ID	OTHER_DHR-ID	RESOURCE_TYPE	DATE	HISTORIC CONTEXT: PRIMARY	HISTORIC CONTEXT: SECONDARY	HISTORIC CONTEXT: TERTIARY	CRITERI A
					Planning		
138-0042-0420		Single Dwelling	1928	Domestic	Architecture/Community Planning		A/C
138-0042-0422		Single Dwelling	ca 1935	Domestic	Architecture/Community Planning		A/C
138-0042-0423		Single Dwelling	1903	Domestic	Architecture/Community Planning		A/C
138-0042-0424		Single Dwelling	ca 1925	Domestic	Architecture/Community Planning		A/C
138-0042-0425		Single Dwelling	ca 1860	Domestic	Architecture/Community Planning		A/C
138-0042-0426		Single Dwelling	ca 1925	Domestic	Architecture/Community Planning		A/C
138-0042-0427		Single Dwelling	ca 1875	Domestic	Architecture/Community Planning		A/C
138-0042-0428		Single Dwelling	1809	Domestic	Architecture/Community Planning		A/C
138-0042-0429		Single Dwelling	ca 1897	Domestic	Architecture/Community Planning		A/C
138-0042-0430		Single Dwelling	ca 1880	Domestic	Architecture/Community Planning		A/C
138-0042-0430		Single Dwelling	ca 1890	Domestic	Architecture/Community Planning		A/C
138-0042-0431		Garage	ca 1980				A/C
138-0042-0431		Single Dwelling	ca 1895	Domestic	Architecture/Community Planning		A/C
138-0042-0432		Single Dwelling	ca 1870	Domestic	Architecture/Community Planning		A/C
138-0042-0433		Single Dwelling	ca 1900	Domestic	Architecture/Community Planning		A/C
138-0042-0434		Single Dwelling	ca 1885	Domestic	Architecture/Community Planning		A/C
138-0042-0435		Single Dwelling	ca 1900	Domestic	Architecture/Community		A/C

DHR-ID	OTHER_DHR-ID	RESOURCE_TYPE	DATE	HISTORIC CONTEXT: PRIMARY	HISTORIC CONTEXT: SECONDARY	HISTORIC CONTEXT: TERTIARY	CRITERI A
					Planning		
138-0042-0436		Single Dwelling	ca 1900	Domestic	Architecture/Community Planning		A/C
138-0042-0437		Single Dwelling	ca 1880	Domestic	Architecture/Community Planning		A/C
138-0042-0438		Single Dwelling	ca 1900	Domestic	Architecture/Community Planning		A/C
138-0042-0439		Single Dwelling	ca 1885	Domestic	Architecture/Community Planning		A/C
138-0042-0440		Single Dwelling	ca 1900	Domestic	Architecture/Community Planning		A/C
138-0042-0441		Single Dwelling	ca 1884	Domestic	Architecture/Community Planning		A/C
138-0042-0442		Single Dwelling	ca 1885	Domestic	Architecture/Community Planning		A/C
138-0042-0443		Single Dwelling	ca 1900	Domestic	Architecture/Community Planning		A/C
138-0042-0444		Single Dwelling	ca 1948	Domestic	Architecture/Community Planning		A/C
138-0042-0445		Single Dwelling	ca 1910	Domestic	Architecture/Community Planning		A/C
138-0042-0446		Single Dwelling	ca 1935	Domestic	Architecture/Community Planning		A/C
138-0042-0447		Single Dwelling	ca 1890	Domestic	Architecture/Community Planning		A/C
138-0042-0448		Single Dwelling	ca 1910	Domestic	Architecture/Community Planning		A/C
138-0042-0449		Single Dwelling	ca 1951	Domestic	Architecture/Community Planning		A/C
138-0042-0450		Double House	ca 1910	Domestic	Architecture/Community Planning		A/C
138-0042-0451		Single Dwelling	ca 1910	Domestic	Architecture/Community Planning		A/C

DHR-ID	OTHER_DHR-ID	RESOURCE_TYPE	DATE	HISTORIC CONTEXT: PRIMARY	HISTORIC CONTEXT: SECONDARY	HISTORIC CONTEXT: TERTIARY	CRITERI A
138-0042-0452		Single Dwelling	ca 1921	Domestic	Architecture/Community Planning		A/C
138-0042-0453		Single Dwelling	ca 1957	Domestic	Architecture/Community Planning		
138-0042-0454		Single Dwelling	ca 1910	Domestic	Architecture/Community Planning		A/C
138-0042-0455		Single Dwelling	ca 1880	Domestic	Architecture/Community Planning		A/C
138-0042-0456		Single Dwelling	ca 1950	Domestic	Architecture/Community Planning		A/C
138-0042-0458		Single Dwelling	ca 1900	Domestic	Architecture/Community Planning		A/C
138-0042-0459		Single Dwelling	ca 1900	Domestic	Architecture/Community Planning		A/C
138-0042-0460		Single Dwelling	ca 1910	Domestic	Architecture/Community Planning		A/C
138-0042-0461		Single Dwelling	ca 1908	Domestic	Architecture/Community Planning		A/C
138-0042-0462		Single Dwelling	ca 1955	Domestic	Architecture/Community Planning		A/C
138-0042-0463		Single Dwelling	ca 1900	Domestic	Architecture/Community Planning		A/C
138-0042-0464		Single Dwelling	ca 1915	Domestic	Architecture/Community Planning		A/C
138-0042-0465		Single Dwelling	ca 1940	Domestic	Architecture/Community Planning		A/C
138-0042-0466		Single Dwelling	ca 1908	Domestic	Architecture/Community Planning		A/C
138-0042-0467		Double House	ca 1910	Domestic	Architecture/Community Planning		A/C
138-0042-0468		Double House	ca 1910	Domestic	Architecture/Community Planning		A/C
138-0042-0469		Double House	ca 1935	Domestic	Architecture/Community		A/C

DHR-ID	OTHER_DHR-ID	RESOURCE_TYPE	DATE	HISTORIC CONTEXT: PRIMARY	HISTORIC CONTEXT: SECONDARY	HISTORIC CONTEXT: TERTIARY	CRITERI A
					Planning		
138-0042-0470		Single Dwelling	ca 1900	Domestic	Architecture/Community Planning		A/C
138-0042-0471		Single Dwelling	ca 1915	Domestic	Architecture/Community Planning		A/C
138-0042-0472		Single Dwelling	ca 1935	Domestic	Architecture/Community Planning		A/C
138-0042-0473		Single Dwelling	1986	Domestic	Architecture/Community Planning		
138-0042-0474		Single Dwelling	1988	Domestic	Architecture/Community Planning		
138-0042-0475		Single Dwelling	ca 1930	Domestic	Architecture/Community Planning		A/C
138-0042-0476		Single Dwelling	ca 1994	Domestic	Architecture/Community Planning		
138-0042-0477		Commercial Building	ca 1940	Commerce/Trade	Architecture/Community Planning		A/C
138-0042-0480		Single Dwelling	ca 1920	Domestic	Architecture/Community Planning		A/C
138-0042-0481		Single Dwelling	ca 1890	Domestic	Architecture/Community Planning		A/C
138-0042-0482		Single Dwelling	ca 1850	Domestic	Architecture/Community Planning		A/C
138-0042-0483		Single Dwelling	ca 1905	Domestic	Architecture/Community Planning		A/C
138-0042-0484		Double House	ca 1900	Domestic	Architecture/Community Planning		A/C
138-0042-0485		Single Dwelling	ca 1900	Domestic	Architecture/Community Planning		A/C
138-0042-0487		Single Dwelling	ca 1875	Domestic	Architecture/Community Planning		A/C
138-0042-0488		Single Dwelling	ca 1870	Domestic	Architecture/Community Planning		A/C

DHR-ID	OTHER_DHR-ID	RESOURCE_TYPE	DATE	HISTORIC CONTEXT: PRIMARY	HISTORIC CONTEXT: SECONDARY	HISTORIC CONTEXT: TERTIARY	CRITERI A
138-0042-0489		Single Dwelling	1950	Domestic	Architecture/Community Planning		A/C
138-0042-0490		Single Dwelling	ca 1900	Domestic	Architecture/Community Planning		A/C
138-0042-0491		Single Dwelling	ca 1890	Domestic	Architecture/Community Planning		A/C
138-0042-0492		Single Dwelling	ca 1905	Domestic	Architecture/Community Planning		A/C
138-0042-0493		Single Dwelling	ca 1900	Domestic	Architecture/Community Planning		A/C
138-0042-0494		Single Dwelling	ca 1900	Domestic	Architecture/Community Planning		
138-0042-0496		Double House	ca 1940	Domestic	Architecture/Community Planning		A/C
138-0042-0497		Commercial Building	ca 1945	Commerce/Trade	Architecture/Community Planning		A/C
138-0042-0499		Multiple Dwelling	ca 1900	Domestic	Architecture/Community Planning		A/C
138-0042-0500		Single Dwelling	ca 1925	Domestic	Architecture/Community Planning		A/C
138-0042-0501		Single Dwelling	ca 1905	Domestic	Architecture/Community Planning		A/C
138-0042-0502		Single Dwelling	ca 1960	Domestic	Architecture/Community Planning		A/C
138-0042-0503		Single Dwelling	ca 1915	Domestic	Architecture/Community Planning		A/C
138-0042-0503		Single Dwelling	ca 1980	Domestic	Architecture/Community Planning		A/C
138-0042-0504		Single Dwelling	ca 1925	Domestic	Architecture/Community Planning		A/C
138-0042-0505		Single Dwelling	ca 1935	Domestic	Architecture/Community Planning		A/C
138-0042-0506		Warehouse	ca 1920	Commerce/Trade	Architecture/Community		A/C

DHR-ID	OTHER_DHR-ID	RESOURCE_TYPE	DATE	HISTORIC CONTEXT: PRIMARY	HISTORIC CONTEXT: SECONDARY	HISTORIC CONTEXT: TERTIARY	CRITERI A
					Planning		
138-0042-0507		Courthouse	ca 1984	Government/Law/ Politics	Architecture/Community Planning		
138-0042-0508		Office/Office Building.	1946	Commerce/Trade	Architecture/Community Planning		A/C
138-0042-0510		Single Dwelling	ca 1905	Domestic	Architecture/Community Planning		A/C
138-0042-0511		Single Dwelling	ca 1840	Domestic	Architecture/Community Planning		A/C
138-0042-0512		Single Dwelling	ca 1850	Domestic	Architecture/Community Planning		A/C
138-0042-0513		Single Dwelling	ca 1850	Domestic	Architecture/Community Planning		A/C
138-0042-0514		Single Dwelling	ca 1890	Domestic	Architecture/Community Planning		A/C
138-0042-0515		Single Dwelling	ca 1880	Domestic	Architecture/Community Planning		A/C
138-0042-0516		Commercial Building	ca 1921	Commerce/Trade	Architecture/Community Planning		A/C
138-0042-0517		Single Dwelling	ca 1900	Domestic	Architecture/Community Planning		A/C
138-0042-0520		Single Dwelling	ca 1925	Domestic	Architecture/Community Planning		A/C
138-0042-0521		Multiple Dwelling	ca 1830	Domestic	Architecture/Community Planning		
138-0042-0522		Double House	ca 1853	Domestic	Architecture/Community Planning		A/C
138-0042-0524		Double House	ca 1883	Domestic	Architecture/Community Planning		A/C
138-0042-0525		Single Dwelling	ca 1883	Domestic	Architecture/Community Planning		A/C
138-0042-0526		Commercial Building	ca 1920	Commerce/Trade	Architecture/Community Planning		

DHR-ID	OTHER_DHR-ID	RESOURCE_TYPE	DATE	HISTORIC CONTEXT: PRIMARY	HISTORIC CONTEXT: SECONDARY	HISTORIC CONTEXT: TERTIARY	CRITERI A
138-0042-0528		Single Dwelling	ca 1830	Domestic	Architecture/Community Planning		A/C
138-0042-0529		Single Dwelling	ca 1885	Domestic	Architecture/Community Planning		A/C
138-0042-0530		Single Dwelling	ca 1895	Domestic	Architecture/Community Planning		A/C
138-0042-0531		Single Dwelling	ca 1870	Domestic	Architecture/Community Planning		A/C
138-0042-0532		Commercial Building	ca 1970	Commerce/Trade	Architecture/Community Planning		
138-0042-0533		Double House	ca 1895	Domestic	Architecture/Community Planning		A/C
138-0042-0534		Double House	ca 1895	Domestic	Architecture/Community Planning		A/C
138-0042-0535		Single Dwelling	ca 1790	Domestic	Architecture/Community Planning		A/C
138-0042-0536		Single Dwelling	ca 1826	Domestic	Architecture/Community Planning		A/C
138-0042-0537		Single Dwelling	ca 1900	Domestic	Architecture/Community Planning		A/C
138-0042-0538		Single Dwelling	ca 1810	Domestic	Architecture/Community Planning		A/C
138-0042-0539		Single Dwelling	ca 1800	Domestic	Architecture/Community Planning		A/C
138-0042-0540		Single Dwelling	ca 1925	Domestic	Architecture/Community Planning		A/C
138-0042-0541		Double House	ca 1905	Domestic	Architecture/Community Planning		A/C
138-0042-0542		Single Dwelling	ca 1850	Domestic	Architecture/Community Planning		A/C
138-0042-0543		Single Dwelling	ca 1850	Domestic	Architecture/Community Planning		A/C
138-0042-0544		Double House	ca 1905	Domestic	Architecture/Community		A/C

DHR-ID	OTHER_DHR-ID	RESOURCE_TYPE	DATE	HISTORIC CONTEXT: PRIMARY	HISTORIC CONTEXT: SECONDARY	HISTORIC CONTEXT: TERTIARY	CRITERI A
					Planning		
138-0042-0545		Single Dwelling	ca 1925	Domestic	Architecture/Community Planning		A/C
138-0042-0546		Double House	ca 1905	Domestic	Architecture/Community Planning		A/C
138-0042-0547		Single Dwelling	ca 1900	Domestic	Architecture/Community Planning		A/C
138-0042-0548		Single Dwelling	ca 1905	Domestic	Architecture/Community Planning		A/C
138-0042-0549		Single Dwelling	ca 1880	Domestic	Architecture/Community Planning		A/C
138-0042-0550		Single Dwelling	ca 1870	Domestic	Architecture/Community Planning		A/C
138-0042-0551		Single Dwelling	ca 1870	Domestic	Architecture/Community Planning		A/C
138-0042-0552		Single Dwelling	1908	Domestic	Architecture/Community Planning		A/C
138-0042-0553		Single Dwelling	ca 1900	Domestic	Architecture/Community Planning		A/C
138-0042-0554		Double House	ca 1921	Domestic	Architecture/Community Planning	Commerce/Trade	
138-0042-0555		Single Dwelling	ca 1870	Domestic	Architecture/Community Planning		A/C
138-0042-0556		Double House	ca 1840	Domestic	Architecture/Community Planning		A/C
138-0042-0557		Single Dwelling	post 1947	Domestic	Architecture/Community Planning		A/C
138-0042-0558		Single Dwelling	ca 1870	Domestic	Architecture/Community Planning		A/C
138-0042-0559		Single Dwelling	ca 1850	Domestic	Architecture/Community Planning		A/C
138-0042-0560		Single Dwelling	ca 1905	Domestic	Architecture/Community Planning	Commerce/Trade	A/C

DHR-ID	OTHER_DHR-ID	RESOURCE_TYPE	DATE	HISTORIC CONTEXT: PRIMARY	HISTORIC CONTEXT: SECONDARY	HISTORIC CONTEXT: TERTIARY	CRITERIA
138-0042-0561		Single Dwelling	ca 1850	Domestic	Architecture/Community Planning		A/C
138-0042-0562		Single Dwelling	ca 1880	Domestic	Architecture/Community Planning		A/C
138-0042-0563		Single Dwelling	ca 1900	Domestic	Architecture/Community Planning		A/C
138-0042-0564		Single Dwelling	ca 1870	Domestic	Architecture/Community Planning		A/C
138-0042-0565		Single Dwelling	ca 1880	Domestic	Architecture/Community Planning		A/C
138-0042-0566		Single Dwelling	ca 1870	Domestic	Architecture/Community Planning		A/C
138-0042-0567		Single Dwelling	ca 1870	Domestic	Architecture/Community Planning		A/C
138-0042-0569		Single Dwelling	ca 1880	Domestic	Architecture/Community Planning		A/C
138-0042-0571		Single Dwelling	ca 2008	Domestic	Architecture/Community Planning		
138-0042-0571		Single Dwelling	ca 2008	Domestic	Architecture/Community Planning		A/C
138-0042-0572		Single Dwelling	ca 1870	Domestic	Architecture/Community Planning		A/C
138-0042-0573		Single Dwelling	ca 1990	Domestic	Architecture/Community Planning		
138-0042-0574		Single Dwelling	ca 1880	Domestic	Architecture/Community Planning		A/C
138-0042-0575		Single Dwelling	ca 1915	Domestic	Architecture/Community Planning		A/C
138-0042-0576		Single Dwelling	ca 1890	Domestic	Architecture/Community Planning		A/C
138-0042-0577		Single Dwelling	ca 1870	Domestic	Architecture/Community Planning		A/C
138-0042-0578		Single Dwelling	ca 1915	Domestic	Architecture/Community		A/C

DHR-ID	OTHER_DHR-ID	RESOURCE_TYPE	DATE	HISTORIC CONTEXT: PRIMARY	HISTORIC CONTEXT: SECONDARY	HISTORIC CONTEXT: TERTIARY	CRITERI A
					Planning		
138-0042-0579		Single Dwelling	ca 1915	Domestic	Architecture/Community Planning		A/C
138-0042-0580		Single Dwelling	ca 1950	Domestic	Architecture/Community Planning		A/C
138-0042-0582		Single Dwelling	ca 1880	Domestic	Architecture/Community Planning		A/C
138-0042-0583		Single Dwelling		Domestic	Architecture/Community Planning		
138-0042-0584	138-5010-0001	Single Dwelling	ca 1850	Domestic	Architecture/Community Planning	Recreation/ Arts	A/B/C
138-0042-0585		Single Dwelling	ca 1890	Domestic	Architecture/Community Planning		A/C
138-0042-0586		Single Dwelling	ca 1870	Domestic	Architecture/Community Planning		A/C
138-0042-0587		Single Dwelling	ca 1890	Domestic	Architecture/Community Planning		A/C
138-0042-0588		Single Dwelling	ca 1870	Domestic	Architecture/Community Planning		A/C
138-0042-0589		Single Dwelling	ca 1890	Domestic	Architecture/Community Planning		A/C
138-0042-0590		Single Dwelling	ca 1955	Domestic	Architecture/Community Planning		A/C
138-0042-0591		Single Dwelling	ca 1935	Domestic	Architecture/Community Planning		A/C
138-0042-0592		Commercial Building	ca 1935	Commerce/Trade	Architecture/Community Planning		A/C
138-0042-0594		Single Dwelling	ca 1920	Domestic	Architecture/Community Planning		A/C
138-0042-0595		Single Dwelling	ca 1920	Domestic	Architecture/Community Planning		A/C
138-0042-0596		Single Dwelling	ca 1920	Domestic	Architecture/Community Planning		A/C

DHR-ID	OTHER_DHR-ID	RESOURCE_TYPE	DATE	HISTORIC CONTEXT: PRIMARY	HISTORIC CONTEXT: SECONDARY	HISTORIC CONTEXT: TERTIARY	CRITERI A
138-0042-0597		Single Dwelling	ca 1930	Domestic	Architecture/Community Planning		A/C
138-0042-0598		Single Dwelling	ca 1935	Domestic	Architecture/Community Planning		A/C
138-0042-0599		Single Dwelling	ca 1950	Domestic	Architecture/Community Planning		A/C
138-0042-0600		Single Dwelling	ca 1870	Domestic	Architecture/Community Planning		A/C
138-0042-0601		Single Dwelling	ca 1860	Domestic	Architecture/Community Planning		
138-0042-0602		Single Dwelling	ca 1955	Domestic	Architecture/Community Planning		A/C
138-0042-0603		Double House	ca 1973	Domestic	Architecture/Community Planning		
138-0042-0604		Single Dwelling	ca 1965	Domestic	Architecture/Community Planning		
138-0042-0605		Double House	ca 1905	Domestic	Architecture/Community Planning		A/C
138-0042-0606		Double House	ca 1890	Domestic	Architecture/Community Planning		A/C
138-0042-0607		Double House	ca 1870	Domestic	Architecture/Community Planning		A/C
138-0042-0608		Double House	ca 1900	Domestic	Architecture/Community Planning		A/C
138-0042-0609		Single Dwelling	ca 1870	Domestic	Architecture/Community Planning		A/C
138-0042-0610		Single Dwelling	ca 1930	Domestic	Architecture/Community Planning		A/C
138-0042-0611		Single Dwelling	ca 1925	Domestic	Architecture/Community Planning		A/C
138-0042-0612		Single Dwelling	ca 1925	Domestic	Architecture/Community Planning		A/C
138-0042-0613		Double House	ca 1930	Domestic	Architecture/Community		A/C

DHR-ID	OTHER_DHR-ID	RESOURCE_TYPE	DATE	HISTORIC CONTEXT: PRIMARY	HISTORIC CONTEXT: SECONDARY	HISTORIC CONTEXT: TERTIARY	CRITERIA
					Planning		
138-0042-0615		Single Dwelling	ca 1950	Domestic	Architecture/Community Planning		A/C
138-0042-0617		Single Dwelling	ca 1910	Domestic	Architecture/Community Planning		A/C
138-0042-0618		Double House	ca 1925	Domestic	Architecture/Community Planning		A/C
138-0042-0619		Single Dwelling	ca 1880	Domestic	Architecture/Community Planning		A/C
138-0042-0620		Double House	ca 1925	Domestic	Architecture/Community Planning		A/C
138-0042-0621		Single Dwelling	ca 1925	Domestic	Architecture/Community Planning		A/C
138-0042-0622		Single Dwelling	ca 1880	Domestic	Architecture/Community Planning		A/C
138-0042-0623		Single Dwelling	ca 1870	Domestic	Architecture/Community Planning		A/C
138-0042-0624		Double House	ca 1870	Domestic	Architecture/Community Planning		A/C
138-0042-0625		Single Dwelling	ca 1900	Domestic	Architecture/Community Planning		A/C
138-0042-0626		Single Dwelling	ca 1900	Domestic	Architecture/Community Planning		A/C
138-0042-0627		Single Dwelling	ca 1870	Domestic	Architecture/Community Planning		A/C
138-0042-0628		Single Dwelling	ca 1870	Domestic	Architecture/Community Planning		A/C
138-0042-0629		Bank	ca 1903	Commerce/Trade	Architecture/Community Planning		A/C
138-0042-0630		Commercial Building	ca 1930	Commerce/Trade	Architecture/Community Planning		
138-0042-0633		Fire Station	1936	Government/Law/Politics	Architecture/Community Planning		A/C

DHR-ID	OTHER_DHR-ID	RESOURCE_TYPE	DATE	HISTORIC CONTEXT: PRIMARY	HISTORIC CONTEXT: SECONDARY	HISTORIC CONTEXT: TERTIARY	CRITERIA
138-0042-0634		Commercial Building	ca 1930	Commerce/Trade	Architecture/Community Planning		
138-0042-0635		Parking Garage	ca 1990	Commerce/Trade	Architecture/Community Planning	Transportation	
138-0042-0636		Single Dwelling	1870	Domestic	Architecture/Community Planning		A/C
138-0042-0637		Single Dwelling	post 1900	Domestic	Architecture/Community Planning		A/C
138-0042-0638		Single Dwelling	ca 1880	Domestic	Architecture/Community Planning		A/C
138-0042-0639		Single Dwelling	ca 1840	Domestic	Architecture/Community Planning		A/C
138-0042-0640		Single Dwelling	ca 1880	Domestic	Architecture/Community Planning		A/C
138-0042-0641		Single Dwelling	ca 1830	Domestic	Architecture/Community Planning		A/C
138-0042-0642		Single Dwelling	ca 1840	Domestic	Architecture/Community Planning		A/C
138-0042-0643		Single Dwelling	ca 1895	Domestic	Architecture/Community Planning		A/C
138-0042-0644		Double House	ca 1830	Domestic	Architecture/Community Planning		A/C
138-0042-0645		Single Dwelling	ca 1895	Domestic	Architecture/Community Planning		A/C
138-0042-0646		Single Dwelling	ca 1900	Domestic	Architecture/Community Planning		A/C
138-0042-0647		Single Dwelling	ca 1780	Domestic	Architecture/Community Planning		A/C
138-0042-0648		Single Dwelling	ca 1900	Domestic	Architecture/Community Planning		A/C
138-0042-0649		Single Dwelling	1890	Domestic	Architecture/Community Planning		A/C
138-0042-0650		Single Dwelling	ca 1890	Domestic	Architecture/Community		A/C

DHR-ID	OTHER_DHR-ID	RESOURCE_TYPE	DATE	HISTORIC CONTEXT: PRIMARY	HISTORIC CONTEXT: SECONDARY	HISTORIC CONTEXT: TERTIARY	CRITERI A
					Planning		
138-0042-0651		Single Dwelling	ca 1905	Domestic	Architecture/Community Planning		A/C
138-0042-0652		Single Dwelling	ca 1845	Domestic	Architecture/Community Planning		A/C
138-0042-0653		Single Dwelling	ca 1840	Domestic	Architecture/Community Planning		A/C
138-0042-0654		Single Dwelling	ca 1940	Domestic	Architecture/Community Planning		A/C
138-0042-0655		Single Dwelling	ca 1880	Domestic	Architecture/Community Planning		A/C
138-0042-0656		Single Dwelling	ca 1930	Domestic	Architecture/Community Planning		A/C
138-0042-0657		Single Dwelling	ca 1840	Domestic	Architecture/Community Planning		A/C
138-0042-0658		Single Dwelling	1870	Domestic	Architecture/Community Planning		A/C
138-0042-0659		Single Dwelling	ca 1925	Domestic	Architecture/Community Planning		A/C
138-0042-0660		Church/Chapel	1878	Religion	Architecture/Community Planning		A/C
138-0042-0661		Single Dwelling	ca 1925	Domestic	Architecture/Community Planning		A/C
138-0042-0662		Single Dwelling	ca 1925	Domestic	Architecture/Community Planning		A/C
138-0042-0663		Single Dwelling	ca 1915	Domestic	Architecture/Community Planning		A/C
138-0042-0664		Single Dwelling	ca 1925	Domestic	Architecture/Community Planning		A/C
138-0042-0665		Single Dwelling	ca 1930	Domestic	Architecture/Community Planning		A/C
138-0042-0666		Single Dwelling	ca 1925	Domestic	Architecture/Community Planning		A/C

DHR-ID	OTHER_DHR-ID	RESOURCE_TYPE	DATE	HISTORIC CONTEXT: PRIMARY	HISTORIC CONTEXT: SECONDARY	HISTORIC CONTEXT: TERTIARY	CRITERI A
138-0042-0667		Single Dwelling	ca 1900	Domestic	Architecture/Community Planning		A/C
138-0042-0668		Single Dwelling	ca 1925	Domestic	Architecture/Community Planning		A/C
138-0042-0669		Single Dwelling	ca 1900	Domestic	Architecture/Community Planning		A/C
138-0042-0670		Single Dwelling	ca 1900	Domestic	Architecture/Community Planning		A/C
138-0042-0671		Single Dwelling	ca 1900	Domestic	Architecture/Community Planning		A/C
138-0042-0672		Single Dwelling	ca 1930	Domestic	Architecture/Community Planning		A/C
138-0042-0673		Single Dwelling	ca 1900	Domestic	Architecture/Community Planning		A/C
138-0042-0674		Single Dwelling	ca 1925	Domestic	Architecture/Community Planning		A/C
138-0042-0675		Single Dwelling	ca 1900	Domestic	Architecture/Community Planning		A/C
138-0042-0676		Single Dwelling	ca 1925	Domestic	Architecture/Community Planning		A/C
138-0042-0677		Single Dwelling	ca 1900	Domestic	Architecture/Community Planning		A/C
138-0042-0678		Single Dwelling	ca 1875	Domestic	Architecture/Community Planning		A/C
138-0042-0679		Single Dwelling	ca 1900	Domestic	Architecture/Community Planning		A/C
138-0042-0680		Commercial Building	ca 1925	Commerce/Trade	Architecture/Community Planning		A/C
138-0042-0681		Single Dwelling	ca 1908	Domestic	Architecture/Community Planning		A/C
138-0042-0682		Single Dwelling	ca 1925	Domestic	Architecture/Community Planning		A/C
138-0042-0683		Commercial Building	ca 1930	Commerce/Trade	Architecture/Community		A/C

DHR-ID	OTHER_DHR-ID	RESOURCE_TYPE	DATE	HISTORIC CONTEXT: PRIMARY	HISTORIC CONTEXT: SECONDARY	HISTORIC CONTEXT: TERTIARY	CRITERIA
					Planning		
138-0042-0684		Single Dwelling	ca 1925	Domestic	Architecture/Community Planning		A/C
138-0042-0685		Commercial Building	ca 1920	Commerce/Trade	Architecture/Community Planning		A/C
138-0042-0686		Commercial Building	ca 1930	Commerce/Trade	Architecture/Community Planning		A/C
138-0042-0687		Commercial Building	ca 1880	Commerce/Trade	Architecture/Community Planning		
138-0042-0688		Commercial Building	ca 1840	Commerce/Trade	Architecture/Community Planning		A/C
138-0042-0689		Commercial Building	ca 1885	Commerce/Trade	Architecture/Community Planning		
138-0042-0690		Commercial Building	ca 1965	Commerce/Trade	Architecture/Community Planning		
138-0042-0691		Commercial Building	ca 1950	Commerce/Trade	Architecture/Community Planning		A/C
138-0042-0692		Commercial Building	ca 1900	Commerce/Trade	Architecture/Community Planning		A/C
138-0042-0693		Commercial Building	1870	Commerce/Trade	Architecture/Community Planning		A/C
138-0042-0694		Commercial Building	ca 1820	Commerce/Trade	Architecture/Community Planning		A/C
138-0042-0695		Commercial Building	ca 1830	Commerce/Trade	Architecture/Community Planning		A/C
138-0042-0696		Commercial Building	1902	Commerce/Trade	Architecture/Community Planning		A/C
138-0042-0697		Single Dwelling	ca 1820	Domestic	Architecture/Community Planning		A/C
138-0042-0698		Commercial Building	1950	Commerce/Trade	Architecture/Community Planning		A/C
138-0042-0699		Commercial Building	ca 1880	Commerce/Trade	Architecture/Community Planning		A/C

DHR-ID	OTHER_DHR-ID	RESOURCE_TYPE	DATE	HISTORIC CONTEXT: PRIMARY	HISTORIC CONTEXT: SECONDARY	HISTORIC CONTEXT: TERTIARY	CRITERIA
138-0042-0700		Meeting/Fellowship Hall	ca 1868	Social	Architecture/Community Planning		A/C
138-0042-0701		Hotel/Inn	ca 1846	Commerce/Trade	Architecture/Community Planning		A/C
138-0042-0702		Commercial Building	ca 1955	Commerce/Trade	Architecture/Community Planning		A/C
138-0042-0703		Commercial Building	ca 1900	Commerce/Trade	Architecture/Community Planning		A/C
138-0042-0704		Commercial Building	ca 1900	Commerce/Trade	Architecture/Community Planning		A/C
138-0042-0705		Single Dwelling	ca 1820	Domestic	Architecture/Community Planning	Commerce/Trade	A/C
138-0042-0706		Commercial Building	ca 1945	Commerce/Trade	Architecture/Community Planning		A/C
138-0042-0707		Single Dwelling	ca 1840	Domestic	Architecture/Community Planning		A/C
138-0042-0708		Commercial Building	ca 1895	Commerce/Trade	Architecture/Community Planning		A/C
138-0042-0709		Commercial Building	ca 1880	Commerce/Trade	Architecture/Community Planning		A/C
138-0042-0710		Commercial Building	ca 1850	Commerce/Trade	Architecture/Community Planning		A/C
138-0042-0711		Commercial Building	ca 1875	Commerce/Trade	Architecture/Community Planning		
138-0042-0712		Commercial Building	ca 1860	Commerce/Trade	Architecture/Community Planning		
138-0042-0713		Commercial Building	ca 1925	Commerce/Trade	Architecture/Community Planning		A/C
138-0042-0714		Commercial Building	ca 1880	Commerce/Trade	Architecture/Community Planning		A/C
138-0042-0715		Commercial Building	ca 1925	Commerce/Trade	Architecture/Community Planning		A/C
138-0042-0716		Commercial Building	ca 1870	Commerce/Trade	Architecture/Community		

DHR-ID	OTHER_DHR-ID	RESOURCE_TYPE	DATE	HISTORIC CONTEXT: PRIMARY	HISTORIC CONTEXT: SECONDARY	HISTORIC CONTEXT: TERTIARY	CRITERIA
					Planning		
138-0042-0717		Commercial Building	ca 1900	Commerce/Trade	Architecture/Community Planning		A/C
138-0042-0718		Commercial Building	ca 1845	Commerce/Trade	Architecture/Community Planning		A/C
138-0042-0719		Commercial Building	ca 1870	Commerce/Trade	Architecture/Community Planning		A/C
138-0042-0720		Commercial Building	ca 1870	Commerce/Trade	Architecture/Community Planning		A/C
138-0042-0721		Commercial Building	ca 1880	Commerce/Trade	Architecture/Community Planning		A/C
138-0042-0722		Commercial Building	ca 1870	Commerce/Trade	Architecture/Community Planning		A/C
138-0042-0723		Commercial Building	ca 1900	Commerce/Trade	Architecture/Community Planning		
138-0042-0724		Commercial Building	ca 1905	Commerce/Trade	Architecture/Community Planning		A/C
138-0042-0725		Bank	ca 1922	Commerce/Trade	Architecture/Community Planning		A/C
138-0042-0726		Commercial Building	ca 1875	Commerce/Trade	Architecture/Community Planning		A/C
138-0042-0727		Commercial Building	ca 1797	Commerce/Trade	Architecture/Community Planning	Domestic	A/C
138-0042-0728		Commercial Building	ca 1875	Commerce/Trade	Architecture/Community Planning		A/C
138-0042-0729		Commercial Building	ca 1870	Commerce/Trade	Architecture/Community Planning		A/C
138-0042-0730		Commercial Building	ca 1870	Commerce/Trade	Architecture/Community Planning		A/C
138-0042-0731		Commercial Building	ca 1840	Commerce/Trade	Architecture/Community Planning		A/C
138-0042-0732		Commercial Building	ca 1925	Commerce/Trade	Architecture/Community Planning		A/C

DHR-ID	OTHER_DHR-ID	RESOURCE_TYPE	DATE	HISTORIC CONTEXT: PRIMARY	HISTORIC CONTEXT: SECONDARY	HISTORIC CONTEXT: TERTIARY	CRITERIA
138-0042-0733		Commercial Building	ca 1950	Commerce/Trade	Architecture/Community Planning		A/C
138-0042-0734		Commercial Building	1928	Commerce/Trade	Architecture/Community Planning		A/C
138-0042-0736		Single Dwelling	ca 1820	Domestic	Architecture/Community Planning		A/C
138-0042-0737		Single Dwelling	ca 1840	Domestic	Architecture/Community Planning	Commerce/Trade	A/C
138-0042-0738		Single Dwelling	ca 1800	Domestic	Architecture/Community Planning	Commerce/Trade	
138-0042-0739		Single Dwelling	ca 1790	Domestic	Architecture/Community Planning		A/C
138-0042-0740		Commercial Building	ca 1925	Commerce/Trade	Architecture/Community Planning		A/C
138-0042-0742		Commercial Building	ca 1927	Commerce/Trade	Architecture/Community Planning		A/C
138-0042-0743		Single Dwelling	ca 1840	Domestic	Architecture/Community Planning	Commerce/Trade	A/C
138-0042-0744		Single Dwelling	1822	Domestic	Architecture/Community Planning		A/C
138-0042-0745		Single Dwelling	ca 1840	Domestic	Architecture/Community Planning	Commerce/Trade	A/C
138-0042-0747		Single Dwelling	ca 1840	Domestic	Architecture/Community Planning		A/C
138-0042-0748		Single Dwelling	ca 1830	Domestic	Architecture/Community Planning	Commerce/Trade	
138-0042-0750		Commercial Building	ca 1950	Commerce/Trade	Architecture/Community Planning		
138-0042-0751		Single Dwelling	ca 1820	Domestic	Architecture/Community Planning	Commerce/Trade	A/C
138-0042-0752		Commercial Building	1982	Commerce/Trade	Architecture/Community Planning		
138-0042-0753		Single Dwelling	1790	Domestic	Architecture/Community		A/C

DHR-ID	OTHER_DHR-ID	RESOURCE_TYPE	DATE	HISTORIC CONTEXT: PRIMARY	HISTORIC CONTEXT: SECONDARY	HISTORIC CONTEXT: TERTIARY	CRITERI A
					Planning		
138-0042-0754		Single Dwelling	ca 1880	Domestic	Architecture/Community Planning	Commerce/Trade	A/C
138-0042-0755		Single Dwelling	ca 1840	Domestic	Architecture/Community Planning		A/C
138-0042-0756		Single Dwelling	1827	Domestic	Architecture/Community Planning		A/C
138-0042-0758		Tavern/Ordinary	ca 1790	Commerce/Trade	Architecture/Community Planning		A/C
138-0042-0759		Single Dwelling	ca 1870	Domestic	Architecture/Community Planning		A/C
138-0042-0760		Commercial Building	ca 1860	Commerce/Trade	Architecture/Community Planning		A/C
138-0042-0761		Single Dwelling	ca 1880	Domestic	Architecture/Community Planning		A/C
138-0042-0762		Commercial Building	ca 1955	Commerce/Trade	Architecture/Community Planning		A/C
138-0042-0763		Single Dwelling	ca 1840	Domestic	Architecture/Community Planning		A/C
138-0042-0764		Commercial Building	ca 1940	Commerce/Trade	Architecture/Community Planning		A/C
138-0042-0765		Single Dwelling	ca 1875	Domestic	Architecture/Community Planning		A/C
138-0042-0766		Commercial Building	ca 1960	Commerce/Trade	Architecture/Community Planning		
138-0042-0767		Single Dwelling	ca 1770	Domestic	Architecture/Community Planning		A/C
138-0042-0768		Single Dwelling	ca 1882	Domestic	Architecture/Community Planning		A/C
138-0042-0769		Single Dwelling	ca 1920	Domestic	Architecture/Community Planning		A/C
138-0042-0771		Single Dwelling	ca 1790	Domestic	Architecture/Community Planning		A/C

DHR-ID	OTHER_DHR-ID	RESOURCE_TYPE	DATE	HISTORIC CONTEX: PRIMARY	HISTORIC CONTEXT: SECONDARY	HISTORIC CONTEX: TERTIARY	CRITERI A
138-0042-0772		Single Dwelling	ca 1875	Domestic	Architecture/Community Planning		A/C
138-0042-0773		Single Dwelling	ca 1820	Domestic	Architecture/Community Planning		A/C
138-0042-0774		Single Dwelling	ca 1868	Domestic	Architecture/Community Planning		A/C
138-0042-0775		Single Dwelling	ca 1920	Domestic	Architecture/Community Planning		A/C
138-0042-0776		Single Dwelling	ca 1790	Domestic	Architecture/Community Planning		A/C
138-0042-0777		Single Dwelling	ca 1890	Domestic	Architecture/Community Planning		A/C
138-0042-0778		Single Dwelling	ca 1905	Domestic	Architecture/Community Planning		A/C
138-0042-0779		Church/Chapel	1868	Religion	Architecture/Community Planning		A/C
138-0042-0780		Single Dwelling	ca 1905	Domestic	Architecture/Community Planning		A/C
138-0042-0781		Single Dwelling	ca 1921	Domestic	Architecture/Community Planning		A/C
138-0042-0782		Single Dwelling	ca 1910	Domestic	Architecture/Community Planning		A/C
138-0042-0783		Single Dwelling	ca 1870	Domestic	Architecture/Community Planning		A/C
138-0042-0785		Double House	ca 1890	Domestic	Architecture/Community Planning		A/C
138-0042-0786		Single Dwelling	ca 1964	Domestic	Architecture/Community Planning		
138-0042-0787		Multiple Dwelling	1964	Domestic	Architecture/Community Planning		
138-0042-0788		Single Dwelling	ca 1800	Domestic	Architecture/Community Planning		A/C
138-0042-0789		Single Dwelling	ca 1900	Domestic	Architecture/Community		A/C

DHR-ID	OTHER_DHR-ID	RESOURCE_TYPE	DATE	HISTORIC CONTEXT: PRIMARY	HISTORIC CONTEXT: SECONDARY	HISTORIC CONTEXT: TERTIARY	CRITERI A
					Planning		
138-0042-0790		Single Dwelling	ca 1796	Domestic	Architecture/Community Planning		A/C
138-0042-0791		Single Dwelling	ca 1840	Domestic	Architecture/Community Planning		A/C
138-0042-0792		Single Dwelling	ca 1890	Domestic	Architecture/Community Planning		A/C
138-0042-0793		Single Dwelling	ca 1780	Domestic	Architecture/Community Planning		A/C
138-0042-0794		Single Dwelling	ca 1800	Domestic	Architecture/Community Planning		A/C
138-0042-0795		Single Dwelling	1903	Domestic	Architecture/Community Planning		A/C
138-0042-0796		Single Dwelling	ca 1895	Domestic	Architecture/Community Planning		A/C
138-0042-0798		Single Dwelling	ca 1790	Domestic	Architecture/Community Planning		A/C
138-0042-0799		Single Dwelling	ca 1800	Domestic	Architecture/Community Planning		A/C
138-0042-0800		Single Dwelling	ca 1770	Domestic	Architecture/Community Planning		A/C
138-0042-0801		Commercial Building	1946	Commerce/Trade	Architecture/Community Planning		A/C
138-0042-0802		Single Dwelling	ca 1905	Domestic	Architecture/Community Planning		A/C
138-0042-0803		Single Dwelling	ca 1890	Domestic	Architecture/Community Planning		A/C
138-0042-0804		Single Dwelling	ca 1785	Domestic	Architecture/Community Planning		A/C
138-0042-0805		Single Dwelling	ca 1800	Domestic	Architecture/Community Planning		A/C
138-0042-0807		Single Dwelling	ca 1880	Domestic	Architecture/Community Planning		A/C

DHR-ID	OTHER_DHR-ID	RESOURCE_TYPE	DATE	HISTORIC CONTEXT: PRIMARY	HISTORIC CONTEXT: SECONDARY	HISTORIC CONTEXT: TERTIARY	CRITERI A
138-0042-0808		Single Dwelling	ca 1905	Domestic	Architecture/Community Planning		A/C
138-0042-0809		Single Dwelling	ca 1880	Domestic	Architecture/Community Planning		A/C
138-0042-0810		Single Dwelling	ca 1820	Domestic	Architecture/Community Planning		A/C
138-0042-0811		Single Dwelling	ca 1910	Domestic	Architecture/Community Planning		A/C
138-0042-0812		Single Dwelling	ca 1790	Domestic	Architecture/Community Planning		A/C
138-0042-0813		Single Dwelling	ca 1800	Domestic	Architecture/Community Planning		A/C
138-0042-0814		Single Dwelling	ca 1850	Domestic	Architecture/Community Planning		A/C
138-0042-0815		Single Dwelling	ca 1850	Domestic	Architecture/Community Planning		A/C
138-0042-0816		Single Dwelling	ca 1875	Domestic	Architecture/Community Planning		A/C
138-0042-0817		Multiple Dwelling	ca 1960	Domestic	Architecture/Community Planning		A/C
138-0042-0818		Single Dwelling	ca 1870	Domestic	Architecture/Community Planning		A/C
138-0042-0819		Single Dwelling	ca 1905	Domestic	Architecture/Community Planning		A/C
138-0042-0820		Single Dwelling	ca 1990	Domestic	Architecture/Community Planning		
138-0042-0821		Single Dwelling	ca 1925	Domestic	Architecture/Community Planning		A/C
138-0042-0822		Single Dwelling	ca 1860	Domestic	Architecture/Community Planning		A/C
138-0042-0823		Single Dwelling	ca 1860	Domestic	Architecture/Community Planning		A/C
138-0042-0824		Single Dwelling	ca 1900	Domestic	Architecture/Community		A/C

DHR-ID	OTHER_DHR-ID	RESOURCE_TYPE	DATE	HISTORIC CONTEXT: PRIMARY	HISTORIC CONTEXT: SECONDARY	HISTORIC CONTEXT: TERTIARY	CRITERI A
					Planning		
138-0042-0826		Single Dwelling	ca 1910	Domestic	Architecture/Community Planning	Commerce/Trade	A/C
138-0042-0828		Single Dwelling	ca 1930	Domestic	Architecture/Community Planning		A/C
138-0042-0829		Single Dwelling	ca 1900	Domestic	Architecture/Community Planning		A/C
138-0042-0830		Single Dwelling	ca 1955	Domestic	Architecture/Community Planning		A/C
138-0042-0831		Double House	ca 1905	Domestic	Architecture/Community Planning		A/C
138-0042-0832		Single Dwelling	ca 1870	Domestic	Architecture/Community Planning		A/C
138-0042-0833		Single Dwelling	ca 1875	Domestic	Architecture/Community Planning		A/C
138-0042-0834		Single Dwelling	ca 1880	Domestic	Architecture/Community Planning		A/C
138-0042-0835		Single Dwelling	ca 1890	Domestic	Architecture/Community Planning		A/C
138-0042-0836		Single Dwelling	ca 1935	Domestic	Architecture/Community Planning		A/C
138-0042-0837		Single Dwelling	ca 1900	Domestic	Architecture/Community Planning		A/C
138-0042-0838		Single Dwelling	ca 1930	Domestic	Architecture/Community Planning		A/C
138-0042-0839	138-0042-0581	Single Dwelling	ca 1830	Domestic	Architecture/Community Planning		A/C
138-0042-0840		Single Dwelling	ca 1980	Domestic	Architecture/Community Planning		
138-0042-0841		Apartment Building	1930	Domestic	Architecture/Community Planning		A/C
138-0042-0842		Single Dwelling	ca 1905	Domestic	Architecture/Community Planning		A/C

DHR-ID	OTHER_DHR-ID	RESOURCE_TYPE	DATE	HISTORIC CONTEXT: PRIMARY	HISTORIC CONTEXT: SECONDARY	HISTORIC CONTEXT: TERTIARY	CRITERI A
138-0042-0843		Fire Station	1958	Government/Law/ Politics	Architecture/Community Planning		A/C
138-0042-0844		Single Dwelling	ca 1905	Domestic	Architecture/Community Planning		A/C
138-0042-0845		Single Dwelling	ca 1930	Domestic	Architecture/Community Planning		A/C
138-0042-0846		Single Dwelling	ca 1915	Domestic	Architecture/Community Planning		A/C
138-0042-0847		Single Dwelling	ca 1920	Domestic	Architecture/Community Planning		A/C
138-0042-0848		Single Dwelling	ca 1935	Domestic	Architecture/Community Planning		A/C
138-0042-0849		Single Dwelling	ca 1925	Domestic	Architecture/Community Planning		A/C
138-0042-0850		Double House	ca 1900	Domestic	Architecture/Community Planning		A/C
138-0042-0851		Single Dwelling	ca 1930	Domestic	Architecture/Community Planning		A/C
138-0042-0852		Double House	1960	Domestic	Architecture/Community Planning		A/C
138-0042-0853		Double House	ca 1900	Domestic	Architecture/Community Planning		A/C
138-0042-0854		Single Dwelling	ca 1925	Domestic	Architecture/Community Planning		A/C
138-0042-0855		Single Dwelling	1959	Domestic	Architecture/Community Planning		A/C
138-0042-0856		Double House	ca 1900	Domestic	Architecture/Community Planning		A/C
138-0042-0857		Single Dwelling	ca 1925	Domestic	Architecture/Community Planning		A/C
138-0042-0858		Garage	ca 1915	Domestic	Architecture/Community Planning		A/C
138-0042-0859		Single Dwelling	ca 1905	Domestic	Architecture/Community		A/C

DHR-ID	OTHER_DHR-ID	RESOURCE_TYPE	DATE	HISTORIC CONTEXT: PRIMARY	HISTORIC CONTEXT: SECONDARY	HISTORIC CONTEXT: TERTIARY	CRITERI A
					Planning		
138-0042-0860		Single Dwelling	ca 1905	Domestic	Architecture/Community Planning		A/C
138-0042-0862		Single Dwelling	ca 1957	Domestic	Architecture/Community Planning		A/C
138-0042-0863		Single Dwelling	ca 1905	Domestic	Architecture/Community Planning		A/C
138-0042-0864		Single Dwelling	ca 1906	Domestic	Architecture/Community Planning		A/C
138-0042-0865		Single Dwelling	ca 1925	Domestic	Architecture/Community Planning		A/C
138-0042-0866		Single Dwelling	ca 1910	Domestic	Architecture/Community Planning		A/C
138-0042-0867		Single Dwelling	ca 1906	Domestic	Architecture/Community Planning		A/C
138-0042-0868		Single Dwelling	ca 1920	Domestic	Architecture/Community Planning		A/C
138-0042-0869		Single Dwelling	ca 1910	Domestic	Architecture/Community Planning		A/C
138-0042-0870		Single Dwelling	ca 1905	Domestic	Architecture/Community Planning		A/C
138-0042-0871		Single Dwelling	ca 1905	Domestic	Architecture/Community Planning		A/C
138-0042-0872		Single Dwelling	ca 1920	Domestic	Architecture/Community Planning		A/C
138-0042-0873		Single Dwelling	ca 1950	Domestic	Architecture/Community Planning		A/C
138-0042-0874		Single Dwelling	ca 1906	Domestic	Architecture/Community Planning		A/C
138-0042-0875		Single Dwelling	1900	Domestic	Architecture/Community Planning		A/C
138-0042-0876		Single Dwelling	ca 1915	Domestic	Architecture/Community Planning		A/C

DHR-ID	OTHER_DHR-ID	RESOURCE_TYPE	DATE	HISTORIC CONTEXT: PRIMARY	HISTORIC CONTEXT: SECONDARY	HISTORIC CONTEXT: TERTIARY	CRITERI A
138-0042-0877		Single Dwelling	ca 1950	Domestic	Architecture/Community Planning		A/C
138-0042-0878		School	pre 1850	Education	Architecture/Community Planning	Domestic	A/C/D
138-0042-0879		Single Dwelling	ca 1940	Domestic	Architecture/Community Planning		A/C
138-0042-0880		Single Dwelling	ca 1895	Domestic	Architecture/Community Planning		A/C
138-0042-0881		Single Dwelling	ca 1905	Domestic	Architecture/Community Planning		A/C
138-0042-0882		Multiple Dwelling	ca 1900	Domestic	Architecture/Community Planning		A/C
138-0042-0883		Single Dwelling	ca 1904	Domestic	Architecture/Community Planning		A/C
138-0042-0884		Single Dwelling	ca 1850	Domestic	Architecture/Community Planning		A/C
138-0042-0885		Single Dwelling	ca 1905	Domestic	Architecture/Community Planning		A/C
138-0042-0886		Single Dwelling	ca 1850	Domestic	Architecture/Community Planning		A/C
138-0042-0887		Single Dwelling	ca 1860	Domestic	Architecture/Community Planning		A/C
138-0042-0888		Single Dwelling	ca 1915	Domestic	Architecture/Community Planning		A/C
138-0042-0889		Double House	ca 1850	Domestic	Architecture/Community Planning		A/C
138-0042-0890		Single Dwelling	1905	Domestic	Architecture/Community Planning		A/C
138-0042-0891		Single Dwelling	ca 1910	Domestic	Architecture/Community Planning		A/C
138-0042-0892		Single Dwelling	ca 1915	Domestic	Architecture/Community Planning		A/C
138-0042-0893		Single Dwelling	ca 1925	Domestic	Architecture/Community		A/C

DHR-ID	OTHER_DHR-ID	RESOURCE_TYPE	DATE	HISTORIC CONTEXT: PRIMARY	HISTORIC CONTEXT: SECONDARY	HISTORIC CONTEXT: TERTIARY	CRITERIA
					Planning		
138-0042-0894		Single Dwelling	ca 1915	Domestic	Architecture/Community Planning		A/C
138-0042-0895		Single Dwelling	ca 1915	Domestic	Architecture/Community Planning		A/C
138-0042-0896		Double House	ca 1890	Domestic	Architecture/Community Planning		A/C
138-0042-0897		Single Dwelling	ca 1905	Domestic	Architecture/Community Planning		A/C
138-0042-0898		Double House	ca 1890	Domestic	Architecture/Community Planning		A/C
138-0042-0899		Single Dwelling	ca 1905	Domestic	Architecture/Community Planning		A/C
138-0042-0900		Single Dwelling	ca 1905	Domestic	Architecture/Community Planning		A/C
138-0042-0901		Multiple Dwelling	ca 1960	Domestic	Architecture/Community Planning		A/C
138-0042-0904		Commercial Building	ca 1920	Commerce/Trade	Architecture/Community Planning		A/C
138-0042-0905		Commercial Building	ca 1950	Commerce/Trade	Architecture/Community Planning		A/C
138-0042-0907		Commercial Building	ca 1880	Commerce/Trade	Architecture/Community Planning		A/C
138-0042-0908		Commercial Building	ca 1940	Commerce/Trade	Architecture/Community Planning		A/C
138-0042-0909		Commercial Building	ca 1920	Commerce/Trade	Architecture/Community Planning		A/C
138-0042-0910		Commercial Building	ca 1880	Commerce/Trade	Architecture/Community Planning		A/C
138-0042-0911		Single Dwelling	ca 1830	Domestic	Architecture/Community Planning		A/C
138-0042-0912		Single Dwelling	ca 1880	Domestic	Architecture/Community Planning	Commerce/Trade	A/C

DHR-ID	OTHER_DHR-ID	RESOURCE_TYPE	DATE	HISTORIC CONTEXT: PRIMARY	HISTORIC CONTEXT: SECONDARY	HISTORIC CONTEXT: TERTIARY	CRITERI A
138-0042-0913		Commercial Building	ca 1935	Commerce/Trade	Architecture/Community Planning		A/C
138-0042-0914		Single Dwelling	ca 1880	Domestic	Architecture/Community Planning		A/C
138-0042-0915		Single Dwelling	ca 1850	Domestic	Architecture/Community Planning		A/C
138-0042-0916		Commercial Building	ca 1900	Commerce/Trade	Architecture/Community Planning		A/C
138-0042-0917		Commercial Building	ca 1900	Commerce/Trade	Architecture/Community Planning		A/C
138-0042-0919		Hotel/Inn	1924	Commerce/Trade	Architecture/Community Planning		A/C
138-0042-0920		Single Dwelling	ca 1850	Domestic	Architecture/Community Planning		A/C
138-0042-0921		Single Dwelling	ca 1875	Domestic	Architecture/Community Planning		A/C
138-0042-0922		Single Dwelling	ca 1880	Domestic	Architecture/Community Planning	Commerce/Trade	
138-0042-0923		Single Dwelling	ca 1880	Domestic	Architecture/Community Planning		A/C
138-0042-0925		Commercial Building	ca 1915	Commerce/Trade	Architecture/Community Planning		A/C
138-0042-0926		Depot	ca 1900	Transportation	Architecture/Community Planning		A/C
138-0042-0927		Commercial Building	ca 1910	Commerce/Trade	Architecture/Community Planning		A/C
138-0042-0928		Commercial Building	ca 1940	Commerce/Trade	Architecture/Community Planning		A/C
138-0042-0929		Commercial Building	ca 1950	Commerce/Trade	Architecture/Community Planning		A/C
138-0042-0930		Commercial Building	ca 1950	Commerce/Trade	Architecture/Community Planning		A/C
138-0042-0931		Commercial Building	ca 1905	Commerce/Trade	Architecture/Community		A/C

DHR-ID	OTHER_DHR-ID	RESOURCE_TYPE	DATE	HISTORIC CONTEXT: PRIMARY	HISTORIC CONTEXT: SECONDARY	HISTORIC CONTEXT: TERTIARY	CRITERIA
					Planning		
138-0042-0933		Commercial Building	ca 1910	Commerce/Trade	Architecture/Community Planning		A/C
138-0042-0934		Office/Office Building.	ca 1965	Commerce/Trade	Architecture/Community Planning		
138-0042-0935		Single Dwelling	ca 1845	Domestic	Architecture/Community Planning	Commerce/Trade	A/C
138-0042-0936		Single Dwelling	ca 1905	Domestic	Architecture/Community Planning		A/C
138-0042-0937		Commercial Building	1880	Commerce/Trade	Architecture/Community Planning		A/C
138-0042-0938		Single Dwelling	ca 1875	Domestic	Architecture/Community Planning		A/C
138-0042-0939		Post Office	1910	Government/Law/Politics	Architecture/Community Planning		A/C
138-0042-0940		Single Dwelling	ca 1860	Domestic	Architecture/Community Planning		A/C
138-0042-0942		Bank	ca 1965	Commerce/Trade	Architecture/Community Planning		
138-0042-0943		Single Dwelling	ca 1905	Domestic	Architecture/Community Planning		A/C
138-0042-0944		Single Dwelling	ca 1877	Domestic	Architecture/Community Planning		A/C
138-0042-0945		Double House	ca 1880	Domestic	Architecture/Community Planning		A/C
138-0042-0946		Single Dwelling	ca 1840	Domestic	Architecture/Community Planning		A/C
138-0042-0948		Office/Office Building.	ca 1890	Commerce/Trade	Architecture/Community Planning		
138-0042-0949		Office/Office Building.	ca 1950	Commerce/Trade	Architecture/Community Planning		
138-0042-0950		Office/Office Building.	ca 1840	Commerce/Trade	Architecture/Community Planning		A/C

DHR-ID	OTHER_DHR-ID	RESOURCE_TYPE	DATE	HISTORIC CONTEXT: PRIMARY	HISTORIC CONTEXT: SECONDARY	HISTORIC CONTEXT: TERTIARY	CRITERIA
138-0042-0951		Commercial Building	ca 1850	Commerce/Trade	Architecture/Community Planning		
138-0042-0952		Office/Office Building.	ca 1850	Commerce/Trade	Architecture/Community Planning		A/C
138-0042-0954		Office/Office Building.	ca 1890	Commerce/Trade	Architecture/Community Planning		A/C
138-0042-0955		Double House	post 1890	Domestic	Architecture/Community Planning		A/C
138-0042-0956		Double House	ca 1935	Domestic	Architecture/Community Planning		A/C
138-0042-0957		Commercial Building	ca 1957	Commerce/Trade	Architecture/Community Planning		A/C
138-0042-0958		Single Dwelling	ca 1850	Domestic	Architecture/Community Planning		A/C
138-0042-0959		Single Dwelling	ca 1800	Domestic	Architecture/Community Planning		A/C
138-0042-0960		Single Dwelling	ca 1900	Domestic	Architecture/Community Planning		A/C
138-0042-0961		Single Dwelling	1925	Domestic	Architecture/Community Planning		
138-0042-0962		School	1837	Education	Architecture/Community Planning	Ethnicity/ Immigration	A/C
138-0042-0963		Single Dwelling	ca 1830	Domestic	Architecture/Community Planning		A/C
138-0042-0964		Single Dwelling	ca 1855	Domestic	Architecture/Community Planning		A/C
138-0042-0965		Multiple Dwelling	ca 1930	Domestic	Architecture/Community Planning		A/C
138-0042-0966		Multiple Dwelling	ca 1930	Domestic	Architecture/Community Planning		A/C
138-0042-0967		Multiple Dwelling	ca 1930	Domestic	Architecture/Community Planning		A/C
138-0042-0969		Commercial Building	ca 1965	Commerce/Trade	Architecture/Community		

DHR-ID	OTHER_DHR-ID	RESOURCE_TYPE	DATE	HISTORIC CONTEXT: PRIMARY	HISTORIC CONTEXT: SECONDARY	HISTORIC CONTEXT: TERTIARY	CRITERI A
					Planning		
138-0042-0970		Office/Office Building.	ca 1970	Commerce/Trade	Architecture/Community Planning		
138-0042-0971		Single Dwelling	ca 1925	Domestic	Architecture/Community Planning		A/C
138-0042-0972		Single Dwelling	ca 1853	Domestic	Architecture/Community Planning		A/C
138-0042-0973		Single Dwelling	ca 1830	Domestic	Architecture/Community Planning		A/C
138-0042-0974		Single Dwelling	ca 1875	Domestic	Architecture/Community Planning		A/C
138-0042-0975		Apartment Building	ca 1930	Domestic	Architecture/Community Planning		A/C
138-0042-0976		Single Dwelling	ca 1880	Domestic	Architecture/Community Planning		A/C
138-0042-0977		Single Dwelling	ca 1920	Domestic	Architecture/Community Planning		A/C
138-0042-0978		Single Dwelling	ca 1806	Domestic	Architecture/Community Planning		A/C
138-0042-0979		Single Dwelling	ca 1840	Domestic	Architecture/Community Planning		A/C
138-0042-0980		Church School	ca 1959	Religion	Architecture/Community Planning		A/C
138-0042-0981		Single Dwelling	ca 1850	Domestic	Architecture/Community Planning		A/C
138-0042-0982		Single Dwelling	ca 1840	Domestic	Architecture/Community Planning		A/C
138-0042-0983		Single Dwelling	ca 1880	Domestic	Architecture/Community Planning		A/C
138-0042-0984		Single Dwelling	ca 1890	Domestic	Architecture/Community Planning		A/C
138-0042-0985		Single Dwelling	ca 1840	Domestic	Architecture/Community Planning		A/C

DHR-ID	OTHER_DHR-ID	RESOURCE_TYPE	DATE	HISTORIC CONTEXT: PRIMARY	HISTORIC CONTEXT: SECONDARY	HISTORIC CONTEXT: TERTIARY	CRITERI A
138-0042-0986		Church/Chapel	ca 1927	Religion	Architecture/Community Planning		A/C
138-0042-0987		Single Dwelling	ca 1840	Domestic	Architecture/Community Planning		A/C
138-0042-0988		Meeting/Fellowship Hall	ca 1872	Social	Architecture/Community Planning		A/C
138-0042-0989		Single Dwelling	ca 1810	Domestic	Architecture/Community Planning		A/C
138-0042-0990		Single Dwelling	ca 1953	Domestic	Architecture/Community Planning		A/C
138-0042-0991		Single Dwelling	ca 1945	Domestic	Architecture/Community Planning		A/C
138-0042-0992		Single Dwelling	ca 1827	Domestic	Architecture/Community Planning		A/C
138-0042-0994		Single Dwelling	1899	Domestic	Architecture/Community Planning		A/C
138-0042-0995		Single Dwelling	ca 1890	Domestic	Architecture/Community Planning		A/C
138-0042-0996		Single Dwelling	ca 1881	Domestic	Architecture/Community Planning		A/C
138-0042-0997		Single Dwelling	ca 1900	Domestic	Architecture/Community Planning		A/C
138-0042-0998		Single Dwelling	ca 1895	Domestic	Architecture/Community Planning		A/C
138-0042-0999		Single Dwelling	ca 1880	Domestic	Architecture/Community Planning		A/C
138-0042-1000		Single Dwelling	ca 1875	Domestic	Architecture/Community Planning		A/C
138-0042-1001		Single Dwelling	ca 1915	Domestic	Architecture/Community Planning		A/C
138-0042-1002		Single Dwelling	ca 1890	Domestic	Architecture/Community Planning		A/C
138-0042-1003		Single Dwelling	ca 1820	Domestic	Architecture/Community		A/C

DHR-ID	OTHER_DHR-ID	RESOURCE_TYPE	DATE	HISTORIC CONTEXT: PRIMARY	HISTORIC CONTEXT: SECONDARY	HISTORIC CONTEXT: TERTIARY	CRITERI A
					Planning		
138-0042-1004		Single Dwelling	ca 1890	Domestic	Architecture/Community Planning		A/C
138-0042-1005		Single Dwelling	ca 1951	Domestic	Architecture/Community Planning		A/C
138-0042-1006		Single Dwelling	ca 1940	Domestic	Architecture/Community Planning		A/C
138-0042-1007		Single Dwelling	ca 1940	Domestic	Architecture/Community Planning		A/C
138-0042-1008		Single Dwelling	ca 1930	Domestic	Architecture/Community Planning		A/C
138-0042-1009		Single Dwelling	ca 1890	Domestic	Architecture/Community Planning		A/C
138-0042-1010		Single Dwelling	ca 1920	Domestic	Architecture/Community Planning		A/C
138-0042-1011		Single Dwelling	ca 1925	Domestic	Architecture/Community Planning		A/C
138-0042-1012		Single Dwelling	ca 1900	Domestic	Architecture/Community Planning		A/C
138-0042-1013		Single Dwelling	ca 1925	Domestic	Architecture/Community Planning		A/C
138-0042-1014		Single Dwelling	ca 1920	Domestic	Architecture/Community Planning		A/C
138-0042-1015		Single Dwelling	1953	Domestic	Architecture/Community Planning		A/C
138-0042-1016		Single Dwelling	ca 1910	Domestic	Architecture/Community Planning		A/C
138-0042-1017		Single Dwelling	ca 1905	Domestic	Architecture/Community Planning		A/C
138-0042-1018		Single Dwelling	ca 1920	Domestic	Architecture/Community Planning		A/C
138-0042-1019		Single Dwelling	ca 1787	Domestic	Architecture/Community Planning		A/C

DHR-ID	OTHER_DHR-ID	RESOURCE_TYPE	DATE	HISTORIC CONTEXT: PRIMARY	HISTORIC CONTEXT: SECONDARY	HISTORIC CONTEXT: TERTIARY	CRITERI A
138-0042-1020		Single Dwelling	ca 1910	Domestic	Architecture/Community Planning		A/C
138-0042-1021		Single Dwelling	ca 1920	Domestic	Architecture/Community Planning		A/C
138-0042-1022		Single Dwelling	ca 1920	Domestic	Architecture/Community Planning		A/C
138-0042-1023		Single Dwelling	ca 1925	Domestic	Architecture/Community Planning		A/C
138-0042-1024		Single Dwelling	ca 1910	Domestic	Architecture/Community Planning		A/C
138-0042-1025		Single Dwelling	ca 1925	Domestic	Architecture/Community Planning		A/C
138-0042-1026		Single Dwelling	ca 1915	Domestic	Architecture/Community Planning		A/C
138-0042-1027		Single Dwelling	ca 1905	Domestic	Architecture/Community Planning		A/C
138-0042-1028		Single Dwelling	ca 1953	Domestic	Architecture/Community Planning		A/C
138-0042-1029		Single Dwelling	ca 1925	Domestic	Architecture/Community Planning		A/C
138-0042-1030		Single Dwelling	ca 1879	Domestic	Architecture/Community Planning		A/C
138-0042-1031		Single Dwelling	ca 1905	Domestic	Architecture/Community Planning		A/C
138-0042-1032		Single Dwelling	1964	Domestic	Architecture/Community Planning		
138-0042-1033		Single Dwelling	ca 1910	Domestic	Architecture/Community Planning		A/C
138-0042-1034		Single Dwelling	ca 1945	Domestic	Architecture/Community Planning		A/C
138-0042-1035		Single Dwelling	ca 1925	Domestic	Architecture/Community Planning		A/C
138-0042-1036		Single Dwelling	ca 1915	Domestic	Architecture/Community		A/C

DHR-ID	OTHER_DHR-ID	RESOURCE_TYPE	DATE	HISTORIC CONTEXT: PRIMARY	HISTORIC CONTEXT: SECONDARY	HISTORIC CONTEXT: TERTIARY	CRITERI A
					Planning		
138-0042-1037		Single Dwelling	ca 1910	Domestic	Architecture/Community Planning		A/C
138-0042-1038		Single Dwelling	ca 1925	Domestic	Architecture/Community Planning		A/C
138-0042-1039		Single Dwelling	1964	Domestic	Architecture/Community Planning		
138-0042-1040		Single Dwelling	ca 1910	Domestic	Architecture/Community Planning		A/C
138-0042-1041		Single Dwelling	ca 1880	Domestic	Architecture/Community Planning		A/C
138-0042-1042		Single Dwelling	ca 1890	Domestic	Architecture/Community Planning		A/C
138-0042-1043		Single Dwelling	ca 1920	Domestic	Architecture/Community Planning		A/C
138-0042-1044		Single Dwelling	ca 1925	Domestic	Architecture/Community Planning		A/C
138-0042-1045		Single Dwelling	ca 1900	Domestic	Architecture/Community Planning		A/C
138-0042-1047		Single Dwelling	ca 1985	Domestic	Architecture/Community Planning		
138-0042-1051		Mill	ca 1925	Industry/ Processing	Architecture/Community Planning	Commerce/Trade	A/C
138-0042-1052		Single Dwelling	ca 1815	Domestic	Architecture/Community Planning		A/C
138-0042-1053		Commercial Building	ca 1850	Commercial	Architecture/Community Planning		A/C
138-0042-1054		Commercial Building	ca 1950	Commercial	Architecture/Community Planning		
138-0042-1055		Single Dwelling	ca 1880	Domestic	Architecture/Community Planning		A/C
138-0042-1056		Church School	ca 1955	Religion	Architecture/Community Planning	Education	

DHR-ID	OTHER_DHR-ID	RESOURCE_TYPE	DATE	HISTORIC CONTEXT: PRIMARY	HISTORIC CONTEXT: SECONDARY	HISTORIC CONTEXT: TERTIARY	CRITERIA
138-0042-1058		Single Dwelling	ca 1880	Domestic	Architecture/Community Planning		A/C
138-0042-1059		Classroom Building	1958	Education	Architecture/Community Planning		
138-0042-1060		Single Dwelling	ca 1810	Domestic	Architecture/Community Planning		A/C
138-0042-1061		Mill	1895	Industry/ Processing	Architecture/Community Planning		A/C
138-0042-1101		Storage	ca 1985	Commerce/Trade	Architecture/Community Planning		
138-0042-1104		Commercial Building	ca 1905	Commerce/Trade	Architecture/Community Planning	Industry/ Processing	
138-0042-1105		Factory	ca 1880	Commerce/Trade	Architecture/Community Planning		A/C
138-0042-1106		Commercial Building	ca 1950	Commerce/Trade	Architecture/Community Planning		A/C
138-0042-1107		Warehouse	ca 1960	Commerce/Trade	Architecture/Community Planning		
138-0042-1108		Commercial Building	ca 1950	Commerce/Trade	Architecture/Community Planning		A/C
138-0042-1109		Commercial Building	ca 1930	Commerce/Trade	Architecture/Community Planning		A/C
138-0042-1110		Commercial Building	ca 1950	Commerce/Trade	Architecture/Community Planning		A/C
138-0042-1111		Depot	ca 1880	Transportation	Architecture/Community Planning		A/C
138-0042-1112		Warehouse	ca 1951	Commerce/Trade	Architecture/Community Planning		A/C
138-0042-1113		Mill	ca 1912	Industry/ Processing	Architecture/Community Planning	Commerce/Trade	A/C
138-0042-1114		Storage	ca 1910	Commerce/Trade	Architecture/Community Planning		A/C
138-0042-1115		Single Dwelling	ca 1900	Domestic	Architecture/Community		A/C

DHR-ID	OTHER_DHR-ID	RESOURCE_TYPE	DATE	HISTORIC CONTEXT: PRIMARY	HISTORIC CONTEXT: SECONDARY	HISTORIC CONTEXT: TERTIARY	CRITERI A
					Planning		
138-0042-1116		Single Dwelling	ca 1900	Domestic	Architecture/Community Planning		A/C
138-0042-1117		Single Dwelling	ca 1900	Domestic	Architecture/Community Planning		A/C
138-0042-1118		Single Dwelling	ca 1900	Domestic	Architecture/Community Planning		A/C
138-0042-1119		Single Dwelling	ca 1900	Domestic	Architecture/Community Planning		A/C
138-0042-1120		Single Dwelling	ca 1900	Domestic	Architecture/Community Planning		A/C
138-0042-1121		Single Dwelling	ca 1950	Domestic	Architecture/Community Planning		A/C
138-0042-1122		Single Dwelling	ca 1870	Domestic	Architecture/Community Planning		
138-0042-1123		Single Dwelling	ca 1905	Domestic	Architecture/Community Planning		A/C
138-0042-1124		Single Dwelling	ca 1903	Domestic	Architecture/Community Planning		A/C
138-0042-1125		Single Dwelling	ca 1903	Domestic	Architecture/Community Planning		A/C
138-0042-1126		Single Dwelling	ca 1903	Domestic	Architecture/Community Planning		A/C
138-0042-1127		Single Dwelling	ca 1890	Domestic	Architecture/Community Planning		A/C
138-0042-1128		Single Dwelling	ca 1935	Domestic	Architecture/Community Planning		A/C
138-0042-1129		Administration Bldg.	1978	Commerce/Trade	Architecture/Community Planning		
138-0042-1130		Single Dwelling	ca 1925	Domestic	Architecture/Community Planning		A/C
138-0042-1131		Single Dwelling	ca 1925	Domestic	Architecture/Community Planning		A/C

DHR-ID	OTHER_DHR-ID	RESOURCE_TYPE	DATE	HISTORIC CONTEXT: PRIMARY	HISTORIC CONTEXT: SECONDARY	HISTORIC CONTEXT: TERTIARY	CRITERIA
138-0042-1132		Single Dwelling	ca 1925	Domestic	Architecture/Community Planning		A/C
138-0042-1133		Single Dwelling	ca 1790	Domestic	Architecture/Community Planning		A/C
138-0042-1134		Office/Office Building.	ca 2000	Commerce/Trade	Architecture/Community Planning		
138-0042-1135		Single Dwelling	ca 1800	Domestic	Architecture/Community Planning		A/C
138-0042-1136		Multiple Dwelling	ca 1965	Domestic	Architecture/Community Planning		
138-0042-1137		Commercial Building	ca 1950	Commerce/Trade	Architecture/Community Planning		A/C
138-0042-1138		Barn	ca 1910	Agriculture	Architecture/Community Planning	Domestic	A/C
138-0042-1139		Office/Office Building.	ca 1980	Commerce/Trade	Architecture/Community Planning		
138-0042-1140		Single Dwelling	ca 1955	Domestic	Architecture/Community Planning		A/C
138-0042-1141		Single Dwelling	1988	Domestic	Architecture/Community Planning		
138-0042-1142		Single Dwelling	1988	Domestic	Architecture/Community Planning		
138-0042-1143		Single Dwelling	1988	Domestic	Architecture/Community Planning		
138-0042-1144		Single Dwelling	ca 1980	Domestic	Architecture/Community Planning		
138-0042-1145		Single Dwelling	ca 1980	Domestic	Architecture/Community Planning		
138-0042-1146		Single Dwelling	ca 1980	Domestic	Architecture/Community Planning		
138-0042-1147		Single Dwelling	ca 1980	Domestic	Architecture/Community Planning		
138-0042-1148		Single Dwelling	ca 1980	Domestic	Architecture/Community		

DHR-ID	OTHER_DHR-ID	RESOURCE_TYPE	DATE	HISTORIC CONTEXT: PRIMARY	HISTORIC CONTEXT: SECONDARY	HISTORIC CONTEXT: TERTIARY	CRITERIA
					Planning		
138-0042-1149		Single Dwelling	ca 2000	Domestic	Architecture/Community Planning		
138-0042-1150		Restaurant	ca 1994	Commerce/Trade	Architecture/Community Planning		
138-0042-1151		Restaurant	ca 1994	Commerce/Trade	Architecture/Community Planning		
138-0042-1152		Single Dwelling	ca 2005	Domestic	Architecture/Community Planning		
138-0042-1153		Single Dwelling	ca 1994	Domestic	Architecture/Community Planning		
138-0042-1154		Single Dwelling	ca 1895	Domestic	Architecture/Community Planning		A/C
138-0042-1155		Single Dwelling	ca 1921	Domestic	Architecture/Community Planning		A/C
138-0042-1156		Single Dwelling	ca 1920	Domestic	Architecture/Community Planning		A/C
138-0042-1157		Single Dwelling	ca 1890	Domestic	Architecture/Community Planning		A/C
138-0042-1158		Single Dwelling	ca 1925	Domestic	Architecture/Community Planning		A/C
138-0042-1159		Single Dwelling	ca 1950	Domestic	Architecture/Community Planning		A/C
138-0042-1160		Bank	ca 1985	Commerce/Trade	Architecture/Community Planning		
138-0043	138-0042-1095	Single Dwelling	ca 1774	Domestic	Architecture/Community Planning		A/C
138-0045	138-0042-1096	Commercial Building	1836	Commerce/Trade	Architecture/Community Planning		A/C
138-0090	138-0042-1099	Commercial Building	ca 1870	Commerce/Trade	Architecture/Community Planning		A/C
138-0091	138-0042-1100	Commercial Building	ca 1880	Commerce/Trade	Architecture/Community Planning		A/C

DHR-ID	OTHER_DHR-ID	RESOURCE_TYPE	DATE	HISTORIC CONTEXT: PRIMARY	HISTORIC CONTEXT: SECONDARY	HISTORIC CONTEXT: TERTIARY	CRITERI A
138-0096	138-0042-1102	Commercial Building	ca 1870	Commerce/Trade	Architecture/Community Planning		A/C
138-0097	138-0042-1103	Commercial Building	ca 1880	Commerce/Trade	Architecture/Community Planning		A/C
138-5010-0003	138-0042-0039	Commercial Building	post 1927	Commerce/Trade	Architecture/Community Planning		A/C
138-5043	138-0042-1098	Warehouse	ca 1890	Commerce/Trade	Architecture/Community Planning		A/C

ANALYSIS OF SURVEY FINDINGS

Statistical information was derived from the survey findings by producing computer-generated reports. These reports are designed to yield specific kinds of information for the appropriate analysis of survey findings. Some of the information entered into the database is factual, being based upon quantitative analysis; other information is valuative, and is based upon our understanding and evaluation of architectural and historical data collected during the survey. The computer-generated reports represent both factual and valuative assessments, and provide statistics on important trends and aspects of the built environment of the City of Winchester.

The following analysis is based upon a professional understanding of the historic properties and resources surveyed, taking into consideration the needs and requirements of the City of Winchester and DHR.

Identification of Properties

Each record in the computer represents a property that is a location defined by a perimeter measurement, such as a lot or parcel of land or a determined environmental setting. A total of 591 properties with the National Register Winchester Historic District were identified and surveyed during the course of this project. These properties were identified in two ways: first, by using Winchester Tax Parcel Maps as well as the *Sanborn Insurance Maps* (1885, 1891, 1897, 1903, 1908, 1912, 1921, 1927, and 1947), which indicate the sites of resources (*i.e.* the footprint of a building or structure); second, through visual identification of primary resources that were not indicated on the maps or noted in the 1980 National Register nomination.

Categorization of Properties

Each property record is initiated with the determination of a property category for the property as an entity. This categorization reflects the type of resource that is considered to be the primary resource and the source of the property's historicity. The five property categories are as follows: building, district, structure, site, and object. The definitions used are included in *National Register Bulletin: How to Apply the National Register Criteria for Evaluation* as follows:

- **Building:** A building, such as a house, barn, church, hotel, or similar construction, is created to shelter any form of human activity. "Building" may also refer to a historically, functionally related unit, such as a courthouse and jail or a house and barn.
- **District:** A district possesses a significant concentration, linkage, or continuity of sites, buildings, structures, or objects united historically or aesthetically by plan or physical development.
- **Site:** A site is the location of a significant event, a prehistoric or historic occupation or activity, or a building or structure, whether standing, ruined, or vanished, when the location itself possesses historic, cultural, or archeological value regardless of the value of any existing structure.

- Structure: The term "structure" is used to distinguish from buildings those functional constructions made usually for purposes other than creating human shelter.
- Object: The term "object" is used to distinguish from buildings and structures those constructions that are primarily artistic in nature or are relatively small in scale and simply constructed. Although it may be, by nature and design, movable, it is associated with a specific setting or environment, such as statuary in a designed landscape.

In Virginia, it is anticipated that a property will include at least one resource, usually considered its primary resource. The historic character of that resource is usually the basis upon which the determination of the property's overall historic or non-historic status is made.

The proper categorization of a property is dependent on the proper identification of the primary resource. For example, a property that includes a large residence built in the 1870s and several outbuildings from the same period would be categorized as a "BUILDING." Another property that includes a large residence built in 1995 near the foundation of an eighteenth-century farmhouse would gain its historic status from the archeological potential of the site that is composed of the foundation and its environs, not from the no longer extant original building nor from the new house; therefore, this property would be categorized a "SITE."

CITY OF WINCHESTER PROPERTY CATEGORIZATION	TOTAL NUMBER OF PROPERTIES SURVEYED IN 2011
Buildings	591
Districts	0
Objects	0
Sites	0
Structures	0
TOTAL CATEGORIZED PROPERTIES	591

This number reflects primary resources only. Secondary resources identified in the survey included objects, sites, and structures, as well as additional buildings.

Determination of Contributing Status

The identification of properties and their categorization was followed by the determination of a contributing status for the property. For this survey, historic was defined as possessing the capacity to convey reliable historic information about the physical and cultural development of the City of Winchester and its significance within.

Properties were considered CONTRIBUTING if:

- The primary resource was constructed in or before 1960; or
- The resource possessed the capacity to convey reliable historic information about the physical and cultural development of Winchester, Virginia.

Properties were determined to be NON-CONTRIBUTING if:

- The primary resource was constructed in or after 1961;
- The primary resource was altered to a level that any historic integrity it might have possessed was significantly destroyed or obscured.

CITY OF WINCHESTER PROPERTY CATEGORIZATION	CONTRIBUTING PRIMARY RESOURCES IN THE WINCHESTER HISTORIC DISTRICT
Buildings	954
Districts	NA
Objects	0
Sites	0
Structures	0
TOTAL CATEGORIZED PROPERTIES	954

This number reflects primary resources only. Secondary resources identified in the survey included objects, sites, and structures, as well as additional buildings; of which 475 are non-contributing.

Primary Resources

For the entire Winchester Historic District, based on the data presently within the DHR-DSS database, 32 primary resource types were identified. The primary resource type noted reflects the building's original use unless alterations rendered that undiscernible. The following report identifies the number of identified resource types for each property:

CITY OF WINCHESTER: PRIMARY RESOURCE TYPE	NUMBER OF PRIMARY RESOURCES WITHIN THE WINCHESTER HISTORIC DISTRICT	NUMBER OF PRIMARY RESOURCES CONTRIBUTING TO THE WINCHESTER HISTORIC DISTRICT
Administration Building	1	0
Bank	7	2
Barn	1	1
Bus Station	1	0
Church School	2	1
Church	15	14
Commercial Building	154	115
Courthouse	2	1
Depot	2	2
Double or Twin House	58	56
Factory	1	1
Fire Station	5	1
Foundation	1	0
Garage, Automobile	2	2
Gatehouse/Guard House	1	1
Hotel/Inn	3	2
Jail	1	1
Kitchen, Domestic	1	1
Library	1	1
Meeting/Fellowship Hall	3	3
Mill	4	4
Multiple Dwelling/Apartment	20	14
Office/Office Building	21	11
Parking Garage	3	0
Parsonage/Church-related Residence	1	1
Post Office	1	1
School	4	3
Service Station	1	1
Shed, Domestic	2	0
Single Dwelling	746	704
Tavern/Ordinary	2	2
Warehouse/Storage	5	4

DHR Historic Themes and Period Contexts

DHR has defined eighteen cultural themes for Virginia's cultural history from prehistoric times to the present. Those recorded for the primary resources within the Winchester Historic District are noted below.

CITY OF WINCHESTER SURVEY: DHR THEMES	NUMBER OF ASSOCIATED PROPERTIES
Architecture/Community Planning	1074
Commerce/Trade	233
Domestic	839
Education	6
Ethnicity/Immigration	1
Funerary	0
Government/Law/Political	10
Health Care/Medicine	1
Industry/Processing/Extraction	5
Landscape	0
Military/Defense	0
Recreation/Arts	2
Religion	19
Settlement Patterns	0
Social	3
Subsistence/Agriculture	1
Technology/Engineering	0
Transportation/Communication	5

RECOMMENDATIONS

- Standards for Evaluation

The properties identified in the *Survey of Buildings and Properties within the National Register Winchester Historic District* have been evaluated on a preliminary basis for their architectural significance at the local level. As stated in the Secretary of the Interior's Standards for Evaluation, evaluation is the process of determining whether identified properties meet defined criteria of significance and whether they should, therefore, be included in an inventory of historic properties determined to meet the established criteria.

In association with the Secretary of the Interior's *Standards for Evaluation* is the Secretary of the Interior's *Guidelines for Evaluation*. These guidelines describe the principles and process for evaluating the significance of the identified historic properties. In evaluating the historic resources of the City of Winchester, both the *Standards* and *Guidelines for Evaluation* were consulted. As a first step, the guidelines suggest that criteria used to develop an inventory of historic properties should be coordinated with the National Register of Historic Places. In the case of the City of Winchester, listed as a National Register historic district since 1980 (expanded 2003 and 2008), the evaluation process was conducted using National Register of Historic Places criteria and Virginia Landmarks Register criteria.

The National Register of Historic Places is the official national list of recognized properties, which is maintained and expanded by the National Park Service on behalf of the Secretary of the Interior. The National Register of Historic Places Criteria states:

The quality of *significance* in American history, architecture, archeology, and culture is present in districts, sites, buildings, and objects that possess integrity of location, design, setting, materials, workmanship, feeling, and association, and:

- A. That are associated with events that have made a significant contribution to the broad patterns of our history; or
- B. That are associated with the lives of persons significant in our past; or
- C. That embodies the distinctive characteristics of a type, period, or method of construction or that represents the work of a master, or that possesses high artistic values, or that represents a significant and distinguishable entity whose components may lack individual distinction; or
- D. That have yielded, or may be likely to yield, information important in prehistory or history.

The Virginia Landmarks Register criteria, established in 1966, are coordinated with those established for the National Register. The Virginia Landmarks Register criteria are set forth in the legislation as follows:

No structure or site shall be deemed historic unless it has been prominently identified with, or best represents, some major aspect of the cultural, political, economic, military, or social history of the State or nation, or has had a relationship with the life of an historic personage or event representing some major aspect of, or ideals related to, the history of the State or nation. In the case of structures which are to be so designated, they shall embody the principal or unique features of an architectural style or demonstrate the style of a period of our history or method of construction, or serve as an illustration of the work of a master builder, designer or architect whose genius influenced the period in which he worked or has significance in current times. In order for a site to qualify as an archaeological site, it shall be an area from which it is reasonable to expect that artifacts, materials, and other specimens may be found which give insight to an understanding of aboriginal man or the Colonial and early history and architecture of the state or nation.

Another consideration cited by the guidelines suggests that the established criteria should be applied within particular historic contexts. In the case of Winchester, the criteria were examined to determine how they might apply to properties within the given contexts. The historic contexts are synonymous with the eighteen historic themes developed by the VDHR and listed as follows:

Domestic Theme: This theme relates broadly to the human need for shelter, a home place, and community dwellings.

Subsistence/Agriculture Theme: This theme most broadly seeks explanations of the different strategies that cultures develop to procure, process, and store food.

Government/Law/Political Theme: This theme relates primarily to the enactment and administration of laws by which a nation, state, or other political jurisdiction is governed; and activities related to politics and government.

Health Care/Medicine Theme: This theme refers to the care of sick, elderly and the disabled, and the promotion of health and hygiene.

Education Theme: This theme relates to the process of conveying or acquiring knowledge or skills through systematic instruction, training, or study, whether through public or private efforts.

Military/Defense Theme: This theme relates to the system of defending the territory and sovereignty of a people and encompasses all military activities, battles, strategic locations, and events important in military history.

Religion Theme: This theme concerns the organized system of beliefs, practices, and traditions regarding the worldview of various cultures and the material manifestation of spiritual beliefs.

Social Theme: This theme relates to social activities and institutions, the activities of charitable, fraternal, or other community organizations and places associated with broad social movements.

Recreation and Arts Theme: This theme relates to the arts and cultural activities and institutions related to leisure time and recreation.

Transportation/Communication Theme: This theme relates to the process and technology of conveying passengers, materials, and information.

Commerce/Trade Theme: This theme relates to the process of trading goods, services, and commodities.

Industry/Processing/Extraction Theme: This theme explores the technology and process of managing materials, labor, and equipment to produce goods and services.

Landscape Theme: This theme explores the historic, cultural, scenic, visual and design qualities of cultural landscapes, emphasizing the reciprocal relationships affecting the natural and the human-built environment.

Funerary Theme: This theme concerns the investigation of gravesites for demographic data to study population, composition, health, and mortality within prehistoric and historic societies.

Ethnicity/Immigration Theme: This theme explores the material manifestations of ethnic diversity and the movement and interaction of people of different ethnic heritages through time and space in Virginia.

Settlement Patterns Theme: Studies related to this theme involve the analysis of different strategies available for the utilization of an area in response to subsistence, demographic, socio-political, and religious aspects of a cultural system.

Architecture/Landscape Architecture/Community Planning Theme: This theme explores the design values and practical arts of planning, designing, arranging, constructing and developing buildings, structures, landscapes, towns and cities for human use and enjoyment.

Technology/Engineering Theme: While the technological aspects of a culture form the primary basis of interpretation of all themes, this theme relates primarily to the utilization of and evolutionary changes in material culture as a society adapts to the physical, biological, and cultural environment.

Most significant, the evaluation process was conducted using the established historic contexts and defined significance outlined in the 1980 nomination for the City of Winchester. The

historic district was recognized as significant at the local, state, and national levels under Criteria A, B, and C with a period of significance of 1752 to 1942.⁹ The areas of significance were identified as architecture, commerce, community planning, exploration/settlement, agriculture, industry, military, and politics/government. Utilized in the evaluation of properties during the 2008 and 2010-2011 surveys, the statement of significance from the 1980 nomination reads:

Located at the northern end of the Shenandoah Valley, the city of Winchester has played an important role in the state and national history. Settled during the mid-18th century as a small farming community, the town gained regional prominence as the county seat of Frederick County. By 1860 the town was fairly prosperous and had grown to moderate size. Travelers from both the north and east passing through Winchester on westward routes contributed to the city's rise as a trade and mercantile center. Others chose to settle in Winchester, their houses reflecting a rich mixture of architectural traditions. Winchester's strategic location in the Valley caused the community to figure during the French and Indian, Revolutionary, and Civil Wars. From the 1870s to the 1920s Winchester served as the commercial and industrial center of the Valley with glove manufacturing the leading industry. During the [20th] century, the city has become the center of the Virginia apple industry.

Architecturally, Winchester holds a wide variety of styles representative of all periods of the city's growth. Of special importance is the large number of late 18th- and early 19th-century houses employing either log or stone construction. These buildings scattered throughout the city impart visual cohesiveness to the historic district in their proportion, scale, and detail. While most are vernacular houses, many reveal a clear understanding of late Georgian and Federal architectural principles. Because of Civil War activity in the area, the town's growth was severely curtailed during mid-century. However, indications of regained prosperity by the end of the 19th century are clearly demonstrated by the numerous architect-designed Victorian mansions lining Washington and Fairmont streets.¹⁰

After determining how the criteria and defined statement of significance apply, the Secretary of Interior's *Guidelines for Evaluation* suggests that the integrity of a property be assessed. In evaluating integrity, factors such as structural problems, deterioration, and abandonment should be considered if they have affected the significance of the property. In surveying the properties in the City of Winchester, the integrity of the resources were evaluated using the seven aspects as defined in *National Register Bulletin: How to Apply the National Register Criteria for Evaluation*. The aspects are: location, design, setting, materials, workmanship, feeling, and association. The seventh aspect, association, was not always evaluated while conducting on-site survey work, and often required further archival research.

⁹ For the purposes of updating the survey documentation, the period of significance was extended to 1960. A future phase of this documentation project is the amendment of the National Register Historic District nomination to reflect this expanded period of significance.

¹⁰ National Register of Historic Places, Winchester Historic District, City of Winchester, Virginia, National Register #80004318 (DHR #138-0042).

Based upon the state and national guidelines and criteria, all of the properties included in the survey were evaluated for their contribution to the National Register Winchester Historic District.

- Recommendations for National Register Historic District Amendment

The existing National Register nomination for the Winchester Historic District was prepared in 1978 and the boundaries were expanded in 2003 and again in 2008. The period of significance for the historic district currently is 1750 to 1949. The DHR-DSS has 1,075 primary resources in the City of Winchester, of which 898 are contributing with the current period of significance.

This most recent survey effort has adopted 1960 as the proposed end date for an amended period of significance. However, the survey has shown that development within the city property had slowed markedly after 1949, recording only 57 properties constructed between 1940 and 1960 that would contribute to the historic district. Another 68 properties date from between 1961 and 2011, and would be considered non-contributing.

It is recommended that, when the National Register nomination is amended to reflect the updated survey documentation, the period of significance be reviewed more closely and not merely reflect the fifty-year mark of the survey but speak to the development of the City of Winchester.

- Recommendations for Survey Outside the National Register Historic District

With the completion of the survey of all properties within the National Register Winchester Historic District, it is recommended that the boundary be studied for expansion and/or the creation of new/separate historic districts.

Areas to be studied for possible expansion and/or separate historic districts surround the current National Register historic district boundary. Many of the properties marked for examination are already within the locally designated Historic Winchester District (created in 1967 and expanded in 1976), but require more current and up-to-date documentation. These properties will contribute to the architectural and historic themes established in the 1980 National Register nomination and expand the city's significance as not only a center of commerce and politics/government, but also as a residential community exhibiting domestic architecture from the early eighteenth century through the mid-twentieth century. A preliminary windshield survey suggests that many of the resources in the proposed expansion areas were constructed within Winchester's period of significance, utilizing common styles, forms, materials, and treatments.

It is recommended that the survey be organized so the expansion of the existing historic district is a priority, focusing on the properties along Amherst Street and south of Germain Street to Gerrard Street. Additionally, the property known as Edge Hill should be among the first surveyed. The survey should then document those neighborhoods on the northeast and southwest corners of the historic district, examining if these properties should be included within the existing historic district or form separate historic district(s).

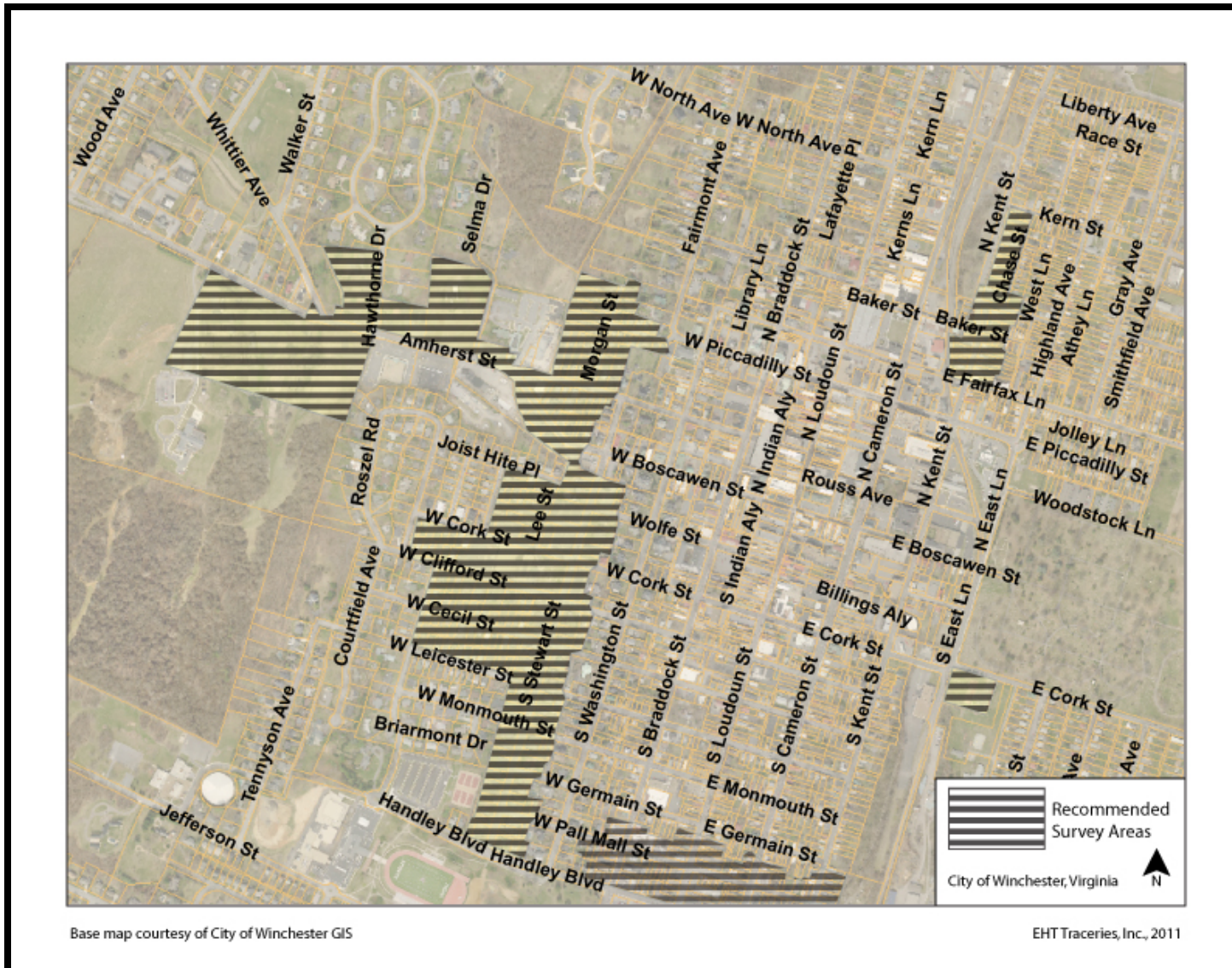

Figure 23: Survey Areas (map with shading provided by City of Winchester as their intended survey areas)



Figure 24: Hexagon House, 530 Amherst Street, 134-0034, (courtesy PHW website)

Priority Survey Areas

The properties to the west of the National Register historic district fronting Amherst Street and Morgan Street, located in the westernmost segment of the local Winchester Historic District, should be surveyed and examined for possible inclusion. The large parcels fronting Amherst Street form a cohesive corridor lined with eighteenth-century buildings essential to understanding the residential development history of the city. This corridor transitions rather seamlessly into the rectilinear grid pattern of downtown Winchester. To ensure a comprehensive study is undertaken, all properties along this street, extending to the eastern boundary of the James Wood Middle School on the south and the western boundary of the Museum of the Shenandoah Valley, should be included in the survey. Those properties fronting Morgan Street are representative of the city's early- to mid-twentieth-century residential growth. Although contrasting with the architect-designed properties fronting Amherst Street that were established for upper-class residents of the city, the Morgan Street properties are builder designed and fundamental to the evolving history of domestic architecture in the City of Winchester.

The survey should also include those properties to the south of Germain Street between South Washington Street and South Kent Street, inclusive. The survey of this area should terminate at Gerrard Street. These properties reflect the historic context and the architectural statement presented in the southern and northern sections of the existing historic district, and, thus, would complete the story of the City of Winchester. Inclusion of this area in the existing historic district would create a simplified boundary that followed the arterial streets.



Figure 25: 700 block of South Cameron Street (EHT Tracerics, 2011)

Finally, it is recommended that the property at 315 East Cork Street (138-0099), known as “Edge Hill,” be surveyed and studied for possible inclusion in the boundary expansion. This property, improved circa 1820, is also known as the Lauck-Senseny-Haddox Home. This stately residence is a visual and historic landmark that has been owned by some of Winchester’s most influential residents. The property is currently located within the local Winchester Historic District. A comprehensive survey should include the building at 215 South East Lane.



Figure 26: Edge Hill, 315 East Cork Street, 138-0099 (EHT Tracerics, 2011)

Secondary Survey Areas

Further reconnaissance-level survey should examine all of the properties within the city limits beyond the existing local and National Register historic districts, regardless of the construction dates for the primary resources. The following recommendations identify areas outside the historic districts that should be surveyed. These survey boundary recommendations are not intended to identify historic district boundaries.

The reconnaissance-level survey should examine and document the properties in the northeast corner of the current National Register historic district. Portions of this area are located within the locally designated Winchester Historic District but should be examined more fully. This area appears to share common traits with the development of the National Register historic district and acknowledges the city's residential context east of the railroad tracks. Yet, because of its African American historic context, this area may form a separate historic district. The survey area should extend north from East Fairfax Lane and Woodstock Lane, east of North Kent Street, and south of, but including, Liberty Avenue. North Fairview Avenue or North Pleasant Valley Road should, based a preliminary windshield survey, study of plat maps, and cursory research as it relates to an African American context, be the eastern border of the survey area. This survey study should examine East Fairfax Lane as it becomes National Avenue. A survey should aid in determining if this road, a visual and physical boundary, has a historic context related to the neighborhood to the immediate north, or the development of the existing historic district.



Figure 27: 300 block of Gray Street (EHT Tracerics, 2011)

The proposed study area to the west of Washington Street, south of Joist Hite Place, represents the transition of upper-class residential development to that of the middle class, spanning from the turn of the twentieth to mid-century. These properties front South Stewart Street between Handley Boulevard to the south and West Boscawen Street to the north, extending west along West Leicester Street, West Cecil Street, West Clifford Street, and West Cork Street, as well as Lee Street. The properties fronting South Stewart Street should be studied for inclusion within the National Register Winchester Historic District and the local Winchester Historic District, illustrating how the city's residential development continued to evolve from architect-designed

houses to speculative builder housing. Many, if not all, of these properties have never been properly documented and are not listed in DHR-DSS. The properties to the west of South Stewart Street, between Handley Boulevard and Joist Hite Place to, at least, Courtfield Avenue and Roszel Road should be examined for either inclusion in the existing historic district, or as a separate historic district that presents the early- to mid-twentieth-century suburban development history of the City of Winchester. Study of this area may extend south of and include the John Handley High School and the subdivisions immediately surrounding, to the west of Valley Avenue.



Figure 28: House, 402 South Stewart Street (EHT Tracerics, 2011)



Figure 29: House, 11 South Stewart Street (EHT Tracerics, 2011)



Figure 30: House, 310 West Cecil Street (EHT Tracerics, 2011)

BIBLIOGRAPHY

Books and Other Published Materials

- Carley, Rachel. *The Visual Dictionary of American Domestic Architecture*. New York, NY: Henry Holt and Company, 1994.
- Clark, Clifford Edward Jr. *The American Family Home, 1800-1960*. Chapel Hill, NC: The University of North Carolina Press, 1986.
- 500 Small Houses of the Twenties*. Compiled by Henry Atterbury Smith. New York: Dover Publications, Inc., 1990. Originally published as *The Books of a Thousand Homes: Volume I containing 500 plans of Moderate Cost 3 to 8 Room Houses: Working Drawings and Specifications Available*. New York, NY: Home Owners Service Institute, 1923.
- Harris, Cyril M. *American Architecture: An Illustrated Encyclopedia*. New York, NY: W.W. Norton & Company, Inc., 1998.
- Houses by Mail: A Guide to Houses from Sears, Roebuck and Company*. Introduction by Katherine Cole Stevenson and H. Ward Jandl. Washington, D.C.: The Preservation Press, 1986.
- Howe, Jeffery, editor, *The Houses We Live In: An Identification Guide to the History and Style of American Domestic Architecture*. London, England: PRC Publishing Ltd., 2002.
- Isenstadt, Sandy. *The Modern American House: Spaciousness and Middle Class Identity*. New York, NY: Cambridge University Press, 2006.
- Kidney, Walter C. *Winchester: Limestone, Sycamores & Architecture*. Winchester, VA: Preservation of Historic Winchester, Inc., 1877.
- Loth, Calder, ed., *The Virginia Landmarks Register*, Charlottesville, VA: The University Press of Virginia, 1999.
- Maliszewski-Pickart, Margaret. *Architecture and Ornament*. Jefferson, NC: McFarland & Company, Inc., 1963.
- Massey, James C. and Shirley Maxwell. *House Styles in America*. New York, NY: Penguin Studio, 1996.
- McAlester, Virginia and Lee McAlester. *A Field Guide to American Houses*. New York, NY: Alfred A. Knopf, Inc., 1984.
- Morrison, Hugh. *Early American Architecture: From the First Colonial Settlements to the National Period*. New York, NY: Oxford University Press, 1952.

Quarles, Garland R. *The Story of One Hundred Old Homes in Winchester, Virginia*. Winchester, VA: Winchester-Frederick County Historical Society, 1993.

Quarles, Garland R. *Winchester, Virginia: Streets-Churches-Schools*. Winchester, VA: Winchester-Frederick County Historical Society, 1996.

Reiss, Marcia. *Architectural Details*. San Diego, CA: Thunder Bay Press, 2004.

Sears, Roebuck Catalog of Houses, 1926. New York: Dover Publications and The Athenaeum of Philadelphia, 1991. Originally published as *Honor Bilt Modern Homes*. Chicago, IL: Sears, Roebuck and Co., 1926.

Sears, Roebuck Homebuilder's Catalog: The Complete Illustrated 1910 Edition. New York: Dover Publications, Inc., 1990. Originally printed as *Our Special Catalog for Home Builders*. Chicago, IL: Sears, Roebuck and Co., n.d. (1910).

Maps

Sanborn Fire Insurance Maps. Winchester, VA: 1885, 1891, 1897, 1903, 1908, 1912, 1921, 1927, 1947.

United States Geological Survey. *USGS Quadrangle Map, Winchester Quadrangle*, 1965.

Repositories

Stewart Bell, Jr. Archives Room, Handley Regional Library, Winchester, VA.

Library of Congress, Washington, D.C.

National Archives, Washington, D.C.

Preservation of Historic Winchester, Winchester, VA.

Shenandoah Valley Genealogy Society, Winchester, VA.

Virginia Department of Historic Resources, Richmond, VA.

Virginia Historical Society, Richmond, VA.

Virginia State Library, Richmond, VA.

Winchester City Government, Winchester, VA

Winchester-Frederick County Historical Society, Winchester, VA.