

**ARCHAEOLOGICAL INVESTIGATION  
OF SIX SITES  
(44PG5, 44PG470, 44PG471, 44PG472, 44PG473, and 44PG474)  
AT POCAHONTAS ISLAND  
CITY OF PETERSBURG, VIRGINIA**

**VOLUME I:  
RESULTS OF ARCHAEOLOGICAL TESTING**

Prepared For:

Department of Planning and Community Development  
City of Petersburg  
135 N. Union Street  
Petersburg, Virginia 23803

Prepared By:

Matthew Laird (Ph.D.)  
James River Institute for Archaeology, Inc.  
223 McLaws Circle, Suite 1  
Williamsburg, Virginia 23185  
(757) 229-9485

September 2006

## ABSTRACT

Between December 2005 and April 2006, the James River Institute for Archaeology, Inc. (JRIA), conducted intensive archaeological testing of six sites within the Pocahontas Island Historic District. The objective of the testing, which focused primarily on properties owned by the City of Petersburg, was to evaluate the integrity and research potential of a representative sample of site types encompassing both the prehistoric- and historic-period occupations of Pocahontas Island. The resources examined included the archaeological components of the extant Jarratt House (44PG470) and “Underground Railroad House” (44PG471); the site of the former Richmond & Petersburg Railroad depot (44PG472); a domestic site spanning the eighteenth- through twentieth centuries in the vacant lot at 301 Rolfe Street (44PG473); the former site of the early twentieth-century Pocahontas Distilling Co. whiskey distillery at 343 Rolfe Street, which also included a nineteenth-/twentieth-century domestic component (44PG474); and one previously inventoried site (44PG5) with prehistoric Native-American and historic domestic components. In general, the investigated sites retained a high degree of physical integrity, and yielded significant concentrations of artifacts and evidence of intact cultural layers and features. Individually, the six sites retained sufficient integrity and research potential to be considered eligible for inclusion in the National Register of Historic Places under Criterion D. Based on this investigation, JRIA recommended that the potential for additional archaeological resources throughout the district is high. Collectively, these documented and potential resources contribute to the overall significance and eligibility of the district.

**TABLE OF CONTENTS**

**VOLUME I**

**I. INTRODUCTION** .....1

**II. JARRATT HOUSE LOT (44PG470)**

    Introduction.....5

    Test Unit Excavation.....9

    Artifact Analysis.....24

    Conclusions.....25

**III. UNDERGROUND RAILROAD HOUSE LOT (44PG471)**

    Introduction.....29

    Test Unit Excavation.....30

    Artifact Analysis.....48

    Conclusions.....49

**IV. RICHMOND AND PETERSBURG RAILROAD DEPOT SITE (44PG472)**

    Introduction.....53

    Test Trenching.....53

    Artifact Analysis.....53

    Conclusions.....59

**V. VACANT LOT, 301 ROLFE STREET (44PG473)**

    Introduction.....61

    Test Unit Excavation, Area 1.....61

    Test Unit Excavation, Area 2.....66

    Test Unit Excavation, Area 3.....78

    Artifact Analysis.....83

    Conclusions.....87

**VI. VACANT LOT, 343 ROLFE STREET (44PG474)**

    Introduction.....89

    Shovel Testing and Test Unit Excavation.....89

    Artifact Analysis.....98

    Conclusions.....100

**VII. MULTI-COMPONENT PREHISTORIC NATIVE-AMERICAN/HISTORIC DOMESTIC SITE (44PG5)**

    Introduction.....101

    Shovel Testing and Test Unit Excavation.....101

    Artifact Analysis.....108

    Conclusions.....110

**VIII. CONCLUSIONS AND RECOMMENDATIONS** .....113

|                             |     |
|-----------------------------|-----|
| <b>XI. REFERENCES</b> ..... | 115 |
|-----------------------------|-----|

|  |     |
|--|-----|
| <b>APPENDIX: VDHR SITE INVENTORY FORMS</b> ..... | 117 |
|--|-----|

**VOLUME II**

**APPENDIX B: ARTIFACT INVENTORIES**

|   |     |
|---|-----|
| Jarratt House Lot (44PG470) .....   | 141 |
| Underground Railroad House Lot (44PG471).....                                       | 247 |
| Richmond and Petersburg Railroad Depot Site (44PG472) .....                         | 397 |
| Vacant Lot, 301 Rolfe Street (44PG473).....   | 405 |
| Vacant Lot, 343 Rolfe Street (44PG474).....   | 527 |
| Multi-Component Prehistoric Native-American/Historic<br>Domestic Site (44PG5) ..... | 565 |

**LIST OF FIGURES**

|   |    |
|---|----|
| <b>Figure 1.</b> Location of Pocahontas Island, U.S.G.S. 7.5' Petersburg quadrangle (1987)...                   | 2  |
| <b>Figure 2.</b> Aerial photograph of Pocahontas Island depicting site locations.....                           | 3  |
| <b>Figure 3.</b> Site locations projected on a map of nineteenth-century Pocahontas Island<br>(Beers 1877)..... | 4  |
| <b>Figure 4.</b> Jarratt House, front (east) façade.....  | 5  |
| <b>Figure 5.</b> Jarratt House, rear (west) façade and lot, view to east.....                                   | 6  |
| <b>Figure 6.</b> Projected test units locations, 44PG470, 1915 Sanborn Fire Insurance Co.<br>map.....           | 7  |
| <b>Figure 7.</b> Location of test units, Site 44PG470.....  | 8  |
| <b>Figure 8.</b> Test Unit 1 (two feet square), 44PG470, view to east.....                                      | 10 |
| <b>Figure 9.</b> Test Unit 6 (four feet by two feet), 44PG470, view to east.....                                | 12 |
| <b>Figure 10.</b> Test Unit 8 (two feet square), 44PG470, view to east.....                                     | 14 |
| <b>Figure 11.</b> Test Unit 11 (three feet square), 44PG470, view to west.....                                  | 16 |
| <b>Figure 12.</b> Test Unit 12 (five feet by four feet), 44PG470, view to west.....                             | 16 |
| <b>Figure 13.</b> North and south profiles, Test Unit 13, 44PG470.....  | 18 |
| <b>Figure 14.</b> Plan view, Test Unit 13, 44PG470.....   | 19 |
| <b>Figure 15.</b> Plan view and west profile, Test Unit 14, 44PG470.....  | 20 |
| <b>Figure 16.</b> Underground Railroad House, front (south) façade.....   | 29 |
| <b>Figure 17.</b> Underground Railroad House, rear (north) façade and lot.....                                  | 30 |
| <b>Figure 18.</b> Location of test units, Site 44PG471.....   | 31 |
| <b>Figure 19.</b> Projected test units locations, 44PG471, 1915 Sanborn Fire Insurance Co.<br>map.....          | 32 |
| <b>Figure 20.</b> South profile, Test Unit 1, 44PG471.....  | 33 |

|  |     |
|--|-----|
| <b>Figure 21.</b> Plan view, Test Unit 1, 44PG471. ....  | 34  |
| <b>Figure 22.</b> Brick feature, Test Unit 11 (two feet square), 44PG471, view to south. ....                              | 39  |
| <b>Figure 23.</b> Unidentified feature, Test Unit 16 (two feet square), 44PG471, view to south.<br>.....                   | 41  |
| <b>Figure 24.</b> Unidentified features, Test Unit 20 (two feet square), 44PG471, view to<br>north. ....                   | 44  |
| <b>Figure 25.</b> Plan view, Test Unit 25, 44PG471. ....   | 46  |
| <b>Figure 26.</b> West profile, Test Unit 25, 44PG471. ....  | 47  |
| <b>Figure 27.</b> Projected test trench locations, 44PG472, 1908 Sanborn Fire Insurance Co.<br>map. ....                   | 54  |
| <b>Figure 28.</b> Location of test trenches and projected location of depot, 44PG472. ....                                 | 55  |
| <b>Figure 29.</b> Southwest corner of depot foundation, Trench 1, 44PG472, view to east. ...                               | 56  |
| <b>Figure 30.</b> Plan view, Trench 2, 44PG472. ....   | 56  |
| <b>Figure 31.</b> Disturbed north depot foundation, Trench 3, 44PG472, view to east. ....                                  | 57  |
| <b>Figure 32.</b> Heavily disturbed section of east depot foundation, 44PG472, view to east.                               | 58  |
| <b>Figure 33.</b> Location of testing areas, Site 44PG473. ....  | 62  |
| <b>Figure 34.</b> Location of test units, Area 1, Site 44PG473. ....   | 62  |
| <b>Figure 35.</b> Location of test units, Area 2, Site 44PG473. ....   | 63  |
| <b>Figure 36.</b> Location of test units, Area 3, Site 44PG473. ....   | 64  |
| <b>Figure 37.</b> Projected test units locations, 44PG473, 1915 Sanborn Fire Insurance Co.<br>map. ....                    | 65  |
| <b>Figure 38.</b> Possible building foundation, Test Unit 7 (two feet square), 44PG473 view to<br>north. ....              | 67  |
| <b>Figure 39.</b> Feature, Test Unit 10 (two feet square), 44PG473, view to north. ....                                    | 69  |
| <b>Figure 40.</b> Feature cutting destruction debris layer, Test Unit 11 (two feet square),<br>44PG473 view to north. .... | 70  |
| <b>Figure 41.</b> Feature, Test Unit 12 (two feet square), 44PG473, view to north. ....                                    | 71  |
| <b>Figure 42.</b> North profile, Test Unit 17, 44PG473. ....   | 73  |
| <b>Figure 43.</b> Plan view, Test Unit 17, 44PG473. ....   | 74  |
| <b>Figure 44.</b> In situ brick feature, Test Unit 18 (two feet square), 44PG473, view to north.<br>.....                  | 76  |
| <b>Figure 45.</b> Plan view and north profile, Test Unit 8, 44PG473. ....  | 79  |
| <b>Figure 46.</b> Possible structural features, Test Unit 15 (two feet square), 44PG473, view to<br>north. ....            | 81  |
| <b>Figure 47.</b> Projected shovel test and test units locations, 44PG474, 1915 Sanborn Fire<br>Insurance Co. map. ....    | 90  |
| <b>Figure 48.</b> Location of shovel tests and test units, Site 44PG474. ....  | 91  |
| <b>Figure 49.</b> Visible features in Test Unit 3 (three feet square), 44PG474, view to north.                             | 92  |
| <b>Figure 50.</b> Plan view and north profile, Test Unit 5, 44PG474. ....  | 94  |
| <b>Figure 51.</b> Plan view and north profile, Test Unit 9, 44PG474. ....  | 97  |
| <b>Figure 52.</b> Location of shovel tests and test units, Site 44PG5. ....  | 102 |
| <b>Figure 53.</b> Plan view and west/north profiles, Test Unit 1, 44PG5. ....  | 103 |
| <b>Figure 54.</b> Subsurface features, Test Unit 2 (three feet square), 44PG5, view to west.                               | 105 |
| <b>Figure 55.</b> West profile, Test Unit 4, 44PG5. ....   | 106 |
| <b>Figure 56.</b> Subsurface features, Test Unit 5 (three feet square), 44PG5, view to west.                               | 107 |
| <b>Figure 57.</b> Subsurface features, Test Unit 6 (three feet square), 44PG5, view to west.                               | 108 |

## LIST OF TABLES

|  |     |
|--|-----|
| <b>Table 1.</b> Total artifacts by type. ....                            | 26  |
| <b>Table 2.</b> Ceramic artifacts by type. ....                          | 27  |
| <b>Table 3.</b> Total artifacts by type. ....                            | 50  |
| <b>Table 4.</b> Ceramic artifacts by type. ....                          | 51  |
| <b>Table 5.</b> Total artifacts by type. ....                            | 58  |
| <b>Table 6.</b> Total artifacts by type, Site 44PG473. ....              | 84  |
| <b>Table 7.</b> Ceramic artifacts by type, Site 44PG473. ....            | 85  |
| <b>Table 8.</b> Prehistoric lithic artifacts by type, Site 44PG473. .... | 87  |
| <b>Table 9.</b> Total artifacts by type. ....                            | 99  |
| <b>Table 10.</b> Ceramic artifacts by type. ....                         | 100 |
| <b>Table 11.</b> Total artifacts by type. ....                           | 109 |
| <b>Table 12.</b> Prehistoric lithic artifacts by type. ....              | 109 |
| <b>Table 13.</b> Historic ceramics by type. ....                         | 111 |

## I. INTRODUCTION

Between December 2005 and April 2006, the James River Institute for Archaeology, Inc. (JRIA), conducted intensive archaeological testing of six sites within the Pocahontas Island Historic District (Figures 1-2). The objective of the testing, which focused primarily on properties owned by the City of Petersburg, was to evaluate the integrity and research potential of a representative sample of site types encompassing both the prehistoric- and historic-period occupations of Pocahontas Island.

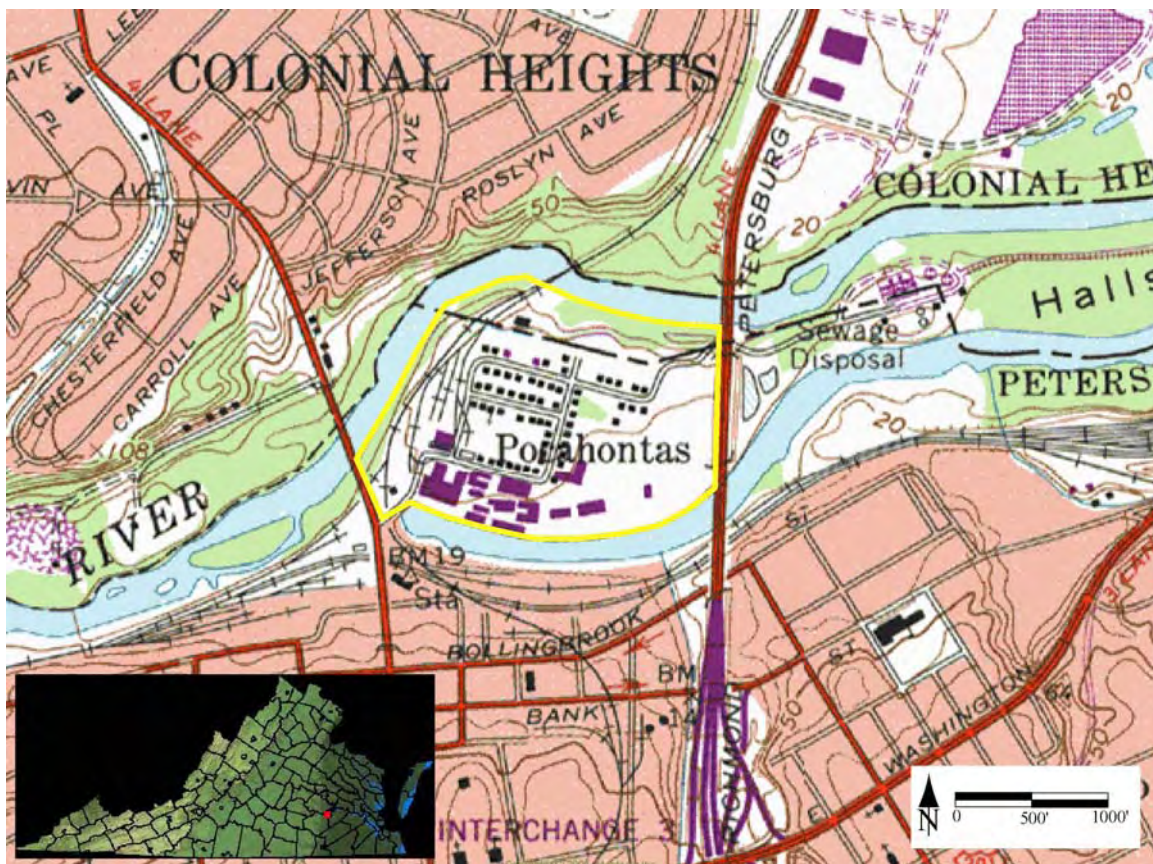
First laid out ca. 1749, and incorporated by the City of Petersburg in 1789, Pocahontas Island is located directly north of downtown Petersburg and is separated from the city by the Appomattox River. The main river channel was diverted to the north of the island in 1915, and now divides it from the City of Colonial Heights. A densely populated residential and commercial district in the late eighteenth- and nineteenth centuries, Pocahontas Island emerged as one of Virginia's largest free African-American communities in the years before the Civil War (Figure 3). The population of Pocahontas Island declined through the twentieth century, although it has retained its original mixture of residential, commercial, and industrial uses. The neighborhood sustained considerable damage as a result of a severe tornado in August 1993, and today only two antebellum structures (the Jarratt and "Underground Railroad" houses) survive. The district is now divided between a relatively low-density residential community and the large Roper building materials company, which occupies much of the eastern and southern sections of the island.

Prior to the current investigation, no comprehensive archaeological testing had been conducted on Pocahontas Island, and only one site—a prehistoric Native American campsite (44PG5) recorded in 1963—had been inventoried within the neighborhood. The goal of the JRIA testing, which was performed concurrently with the nomination of the Pocahontas Island Historic District, was to conduct intensive archaeological testing of a representative variety of site types in locations across the island in order to evaluate the integrity and potential significance of archaeological resources within the district. With the exception of the Underground Railroad House lot at 213-215 Witten Street which was privately owned, the investigated sites were located on property held by the City of Petersburg. These additional testing areas included the lot of the early nineteenth-century Jarratt House at 808-810 Logan Street; two vacant lots at 301 and 343 Rolfe Street; the former site of the Richmond and Petersburg Railroad depot at the intersection of Bridge and Pocahontas streets; and the location of the previously inventoried Site 44PG5 in a small public park at the intersection of Rolfe Street and Magazine Road.

The primary goal of the project was to conduct archaeological testing to determine whether the individual sites retained sufficient integrity and research potential to be considered individually eligible for inclusion in the National Register of Historic Places, and collectively whether archaeological resources in general contributed to the eligibility of the historic district. Testing methodology varied somewhat by site, but in general consisted of a combination of close-interval shovel testing and test unit excavation. Unless otherwise noted, all backfill from the shovel tests and test units was screened

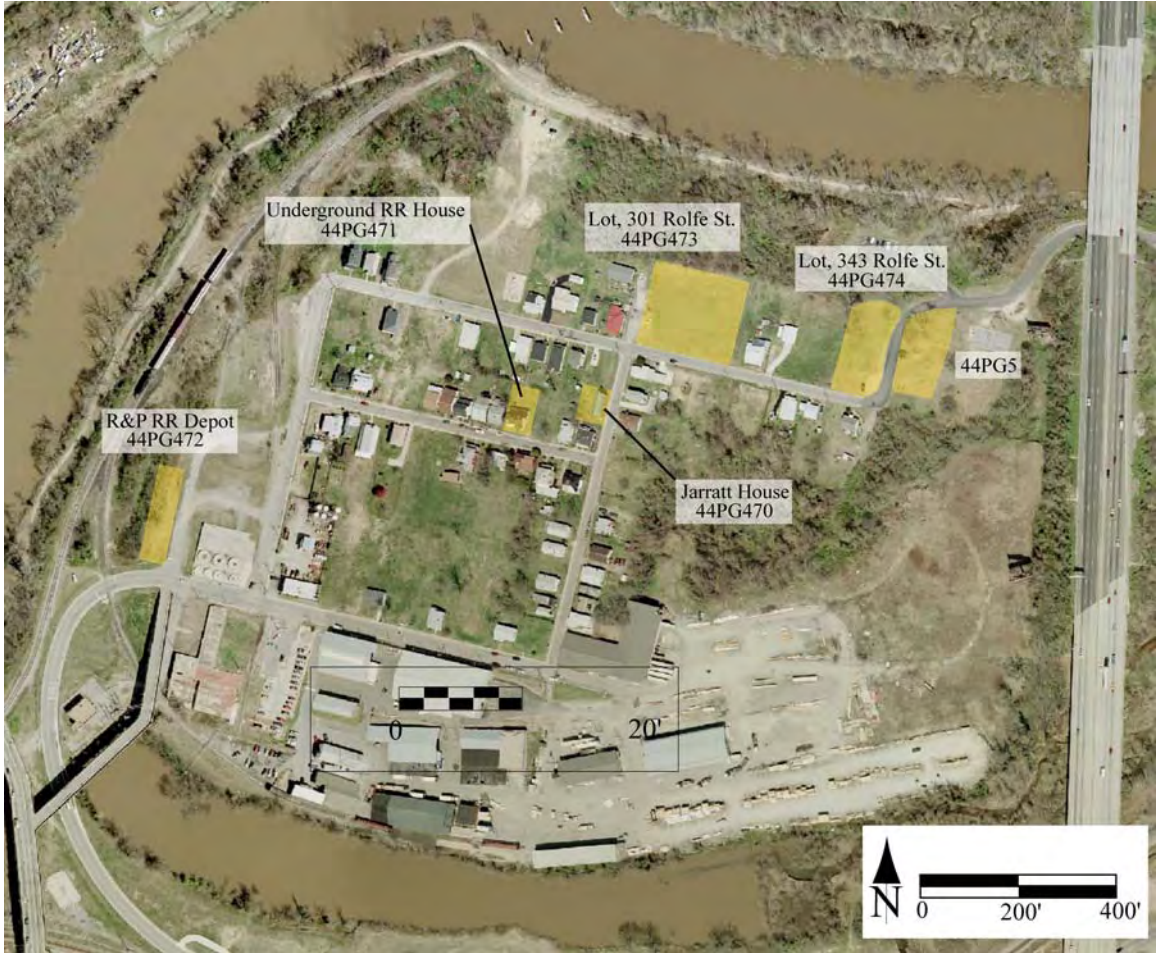
through ¼-inch hardware cloth and all cultural materials were retained. Test units were excavated according to natural and cultural stratigraphic levels. In the case of the Richmond and Petersburg Railroad Depot site (44PG472), mechanical trenching was used to locate the foundation of the structure. All archaeological field testing was conducted at a level in compliance with the Secretary of the Interior's standards (Department of the Interior 1983, 48 FR 44720-44723), as well as Virginia Department of Historic Resources (VDHR) guidelines for Phase II archaeological investigations). Moreover, the study was conducted in compliance with statutes regarding the impact of undertakings on historic properties as summarized by the Advisory Council on Historic Preservation (36 CFR 800 [1986]).

Matthew R. Laird, Ph.D., and Garrett R. Fesler, Ph.D., served as Principal Investigators for the project, and Dr. Laird authored the final report. Fieldwork was conducted by Blair Campbell, Andrew Cox, Sean Devlin, Mike Durkin, Casey Horna, Evan Leavitt, and Kathy Mapp under the supervision of Andrew Butts and Karisa Jacobsen. Sherrie Beaver supervised all phases and of laboratory processing and cataloged the artifacts with assistance from Madison Washburn.

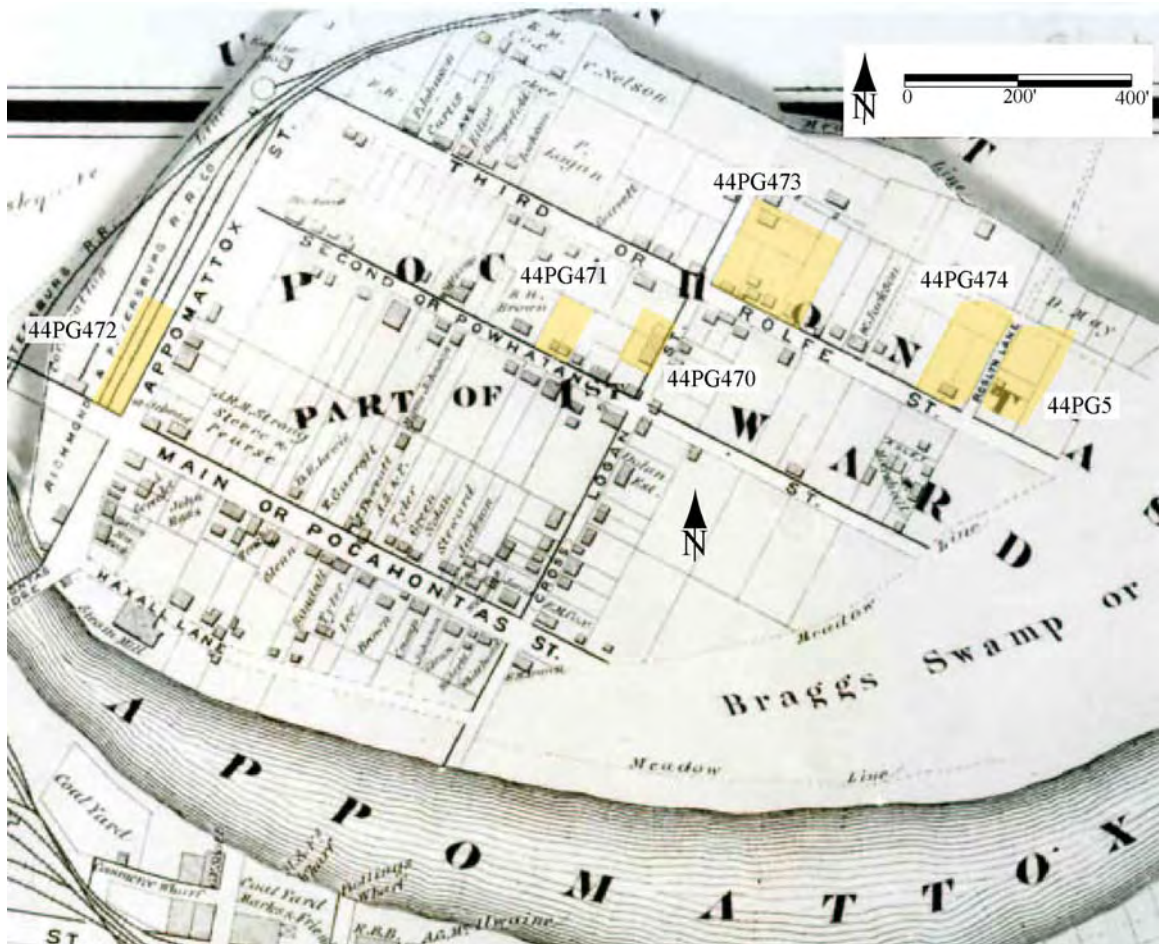


**Figure 1.** Location of Pocahontas Island, U.S.G.S. 7.5' Petersburg quadrangle (1987).





**Figure 2.** Aerial photograph of Pocahontas Island depicting site locations.



**Figure 3.** Site locations projected on a map of nineteenth-century Pocahontas Island (Beers 1877).

## II. JARRATT HOUSE LOT (44PG470)

### Introduction

Site 44PG470 consisted of the archaeological component of the extant Jarratt House (123-0114-0002), a two-story brick double-house located at 808-810 Logan Street (Figures 4-5). Documentary research has suggested that the dwelling was built as a tenement by John Wilder ca. 1819-1820. Although familiarly known as the “Jarratt House,” it did not become associated with that family until 1879, when it was purchased by John F. Jarratt (Neville and Salmon 2006). Sanborn Fire Insurance Co. maps dating from 1915 and updated through the 1950s indicated that the main dwelling appeared much as it does today; however, in the early twentieth century it included three attached frame additions off the rear (west) façade, with a fourth frame outbuilding situated a few feet further to the west (Figure 6). JRIA excavated 22<sup>1</sup> test units within the surrounding yard area, which measured approximately 80 feet (N-S) by 60 feet (E-W) (Figure 7). The majority of the test units measured two feet square, although several, particularly those situated adjacent to the house foundation were somewhat larger.



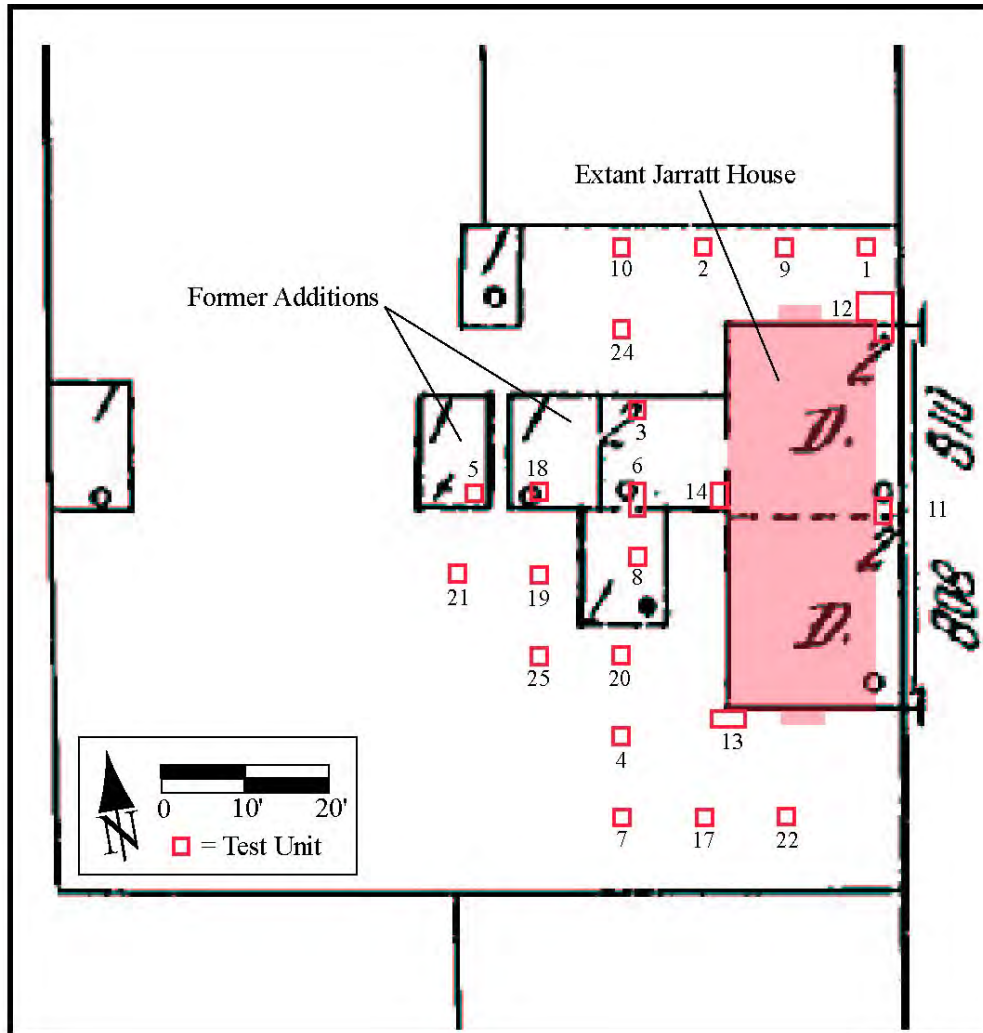
**Figure 4.** Jarratt House, front (east) façade.

---

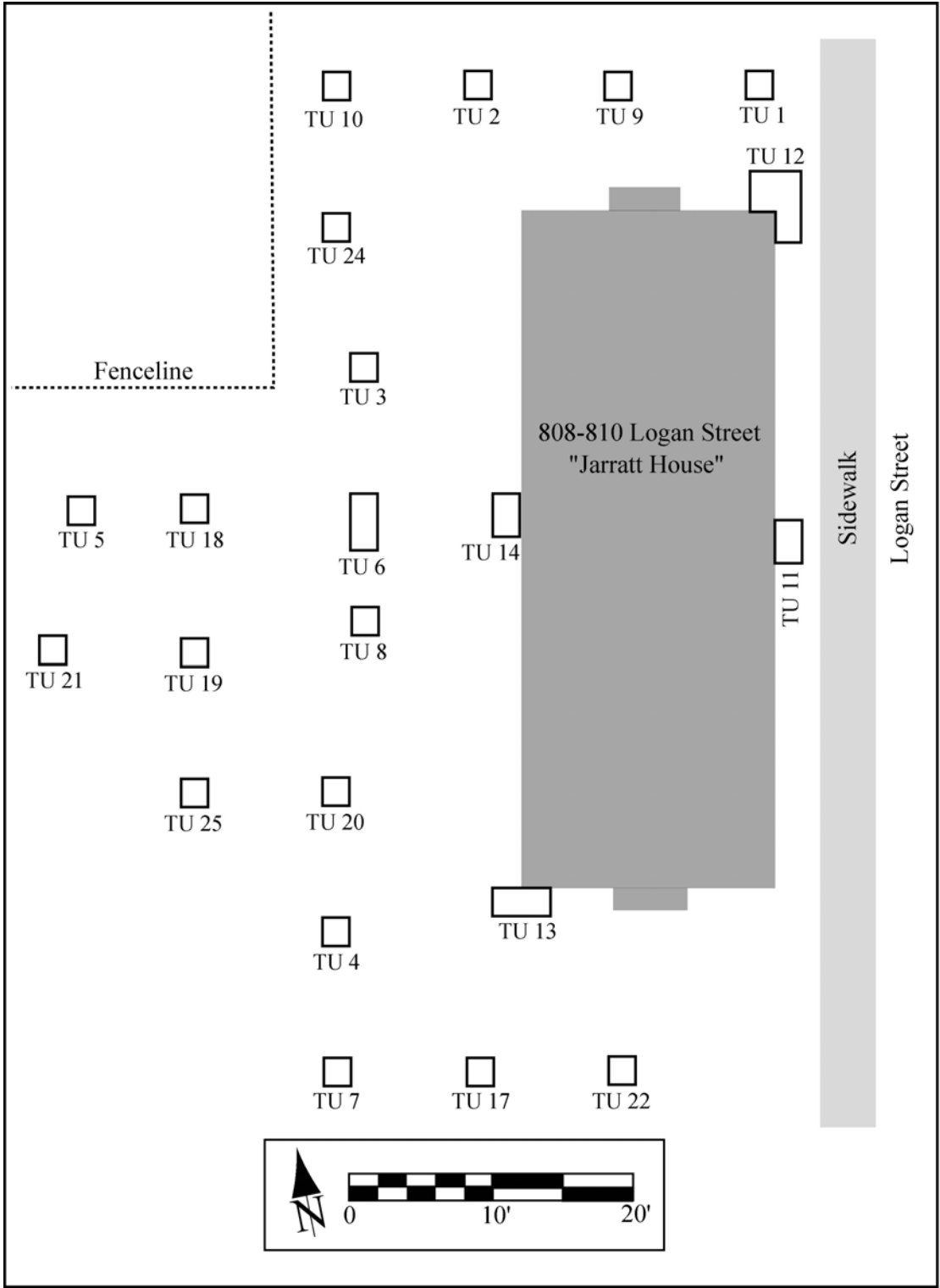
<sup>1</sup> Initially, 25 test units were laid out; however, three units (15, 16, and 23) were not excavated.



**Figure 5.** Jarratt House, rear (west) façade and lot, view to east.



**Figure 6.** Projected test units locations, 44PG470, 1915 Sanborn Fire Insurance Co. map.



**Figure 7.** Location of test units, Site 44PG470.

## **Test Unit Excavation**

### *Test Unit 1*

Test Unit 1, measuring two feet square, was situated in the north yard, approximately eight feet from the northeast corner of the dwelling. The soil stratigraphy exhibited in this unit was relatively complex, consisting of five distinct strata sealing subsoil. Layer A, a dark olive-brown sandy loam, measured approximately 0.35 foot deep. Domestic artifacts from this horizon included a variety of ceramics, such as local coarse earthenware, Creamware, Pearlware, whiteware, porcelain, porcelaneous, and American blue and gray stoneware; glass hollowware fragments; and animal bone. Architectural materials consisted of brick fragments; cut, wire, and unidentified nails; slate fragments; and window glass. Layer B, a dark gray sandy loam, measured approximately 0.15 foot deep. Domestic artifacts from this stratum included Pearlware; glass hollowware fragments; and animal bone. Architectural materials included wire nails and window glass. Layer C, a very dark grayish-brown sandy loam, measured approximately 0.1 foot deep. Domestic artifacts from this horizon included whiteware; glass hollowware fragments; and animal bone. Architectural materials consisted of cut and wire nails; slate fragments; and window glass. Layer D, a layer of heavy ash, measured approximately 0.15 foot deep. Domestic artifacts from this horizon included whiteware and glass hollowware fragments. Architectural materials consisted of cut and wire nails; and window glass. Layer E, a dark grayish-brown sandy loam, measured approximately 0.2 foot deep. Domestic artifacts from this horizon included ceramics, such as Pearlware, whiteware, and American brown stoneware; glass hollowware fragments; and animal bone. Architectural materials consisted of brick fragments; cut, wire, and unidentified nails; and window glass. Once Layer E had been removed and sterile subsoil exposed, two cultural features were noted (Figure 8). Feature 1 was a relatively straight-sided feature (possibly a trench) which ran from northwest to the southwest corner of the unit; Figure 2 appeared to represent a possible posthole.

### *Test Unit 2*

Test Unit 2, measuring two feet square, was situated in the north yard, approximately 15 feet from the northwest corner of the dwelling. The soil stratigraphy exhibited in this unit consisted of three distinct strata sealing subsoil. Layer A, a dark brown sandy loam, measured approximately 0.4 foot deep. Domestic artifacts from this horizon included a variety of ceramics, such as local coarse slipware, Jackfield, Creamware, Pearlware, whiteware, porcelain, porcelaneous, and American brown stoneware; glass hollowware fragments; and animal bone. Architectural materials consisted of cut and wire nails; slate fragments; and window glass. Layer B, a thin stratum of burnt, ash fill, measured approximately 0.2 foot deep. Domestic artifacts included a variety of ceramics, such as coarse slipware, Rhenish brown stoneware; Creamware, Pearlware, whiteware, Chinese porcelain, and American brown stoneware; glass hollowware fragments; a local clay pipe bowl fragment; and animal bone. Architectural materials included brick fragments; cut and wire nails; slate fragments; and window glass. Layer C, a coarse, tan sandy loam, measured approximately 0.5 foot deep. Domestic artifacts from this horizon included ceramics, such as Rhenish brown stoneware, Pearlware, and whiteware; glass hollowware fragments; a local clay pipe bowl fragment; and animal bone. Architectural materials



**Figure 8.** Test Unit 1 (two feet square), 44PG470, view to east.

consisted of cut nails and window glass. Once Layer C had been removed and sterile subsoil exposed, a possible small posthole feature was noted in the western half of the unit.

#### *Test Unit 3*

Test Unit 3, measuring two feet square, was situated in the west yard, approximately 15 feet from the northwest corner of the dwelling. The soil stratigraphy exhibited in this unit consisted of two distinct strata sealing subsoil. Layer A, a very dark brown sandy loam, measured approximately 0.8 foot deep. Domestic artifacts from this horizon included ceramics, such as Staffordshire iron-glazed coarseware, Pearlware, and whiteware; glass hollowware fragments; animal bone; and oyster shell. Architectural materials consisted of brick fragments; cut, wire, and unidentified nails; slate fragments; and window glass. Layer B, a dark reddish-brown sandy loam mottled with very dark brown sandy loam, measured approximately 0.4 foot deep at its maximum extent. The relatively few artifacts retrieved from this stratum included Delft and whiteware; brick fragments; window glass; and a single quartzite lithic flake. No cultural features were identified in this unit.

#### *Test Unit 4*

Test Unit 4, measuring two feet square, was situated in the west yard, approximately 12 feet from the southwest corner of the dwelling. The soil stratigraphy exhibited in this unit consisted of four distinct strata sealing subsoil. Layer A, a very dark grayish-brown



sandy loam, measured approximately 0.4 foot deep. Domestic artifacts from this horizon included whiteware; glass hollowware fragments; and animal bone. Architectural materials consisted of brick fragments; wrought, cut, and wire nails; slate fragments; and window glass. This stratum also included a quartz Halifax (Late Archaic projectile point), two quartzite performs, and a quartzite flake. Layer B, a very dark gray sandy loam, measured approximately 0.5 foot deep at its maximum extent. Domestic artifacts included a variety of ceramics, such as Creamware, Pearlware, whiteware, yellowware, Chinese porcelain, and American brown stoneware; glass hollowware fragments; and animal bone. Architectural materials included cut and wire nails; and window glass. Layer C, a dark grayish-brown loamy sand, measured approximately 0.5 foot deep at its maximum extent. Domestic artifacts from this horizon included ceramics, such as Creamware; Pearlware, whiteware, yellowware, American brown stoneware; glass hollowware fragments; local clay pipe bowl fragments; animal bone; and oyster shell. Architectural materials consisted of cut and unidentified nails; window glass. Layer D, which appeared to be an intact stratum pre-dating the construction of the extant dwelling, consisted of approximately 0.4 foot of dark grayish-brown loamy sand sealing sterile subsoil. The few artifacts retrieved included wrought nails, a sherd of window glass, and one quartzite lithic flake. No cultural features were identified in this unit.

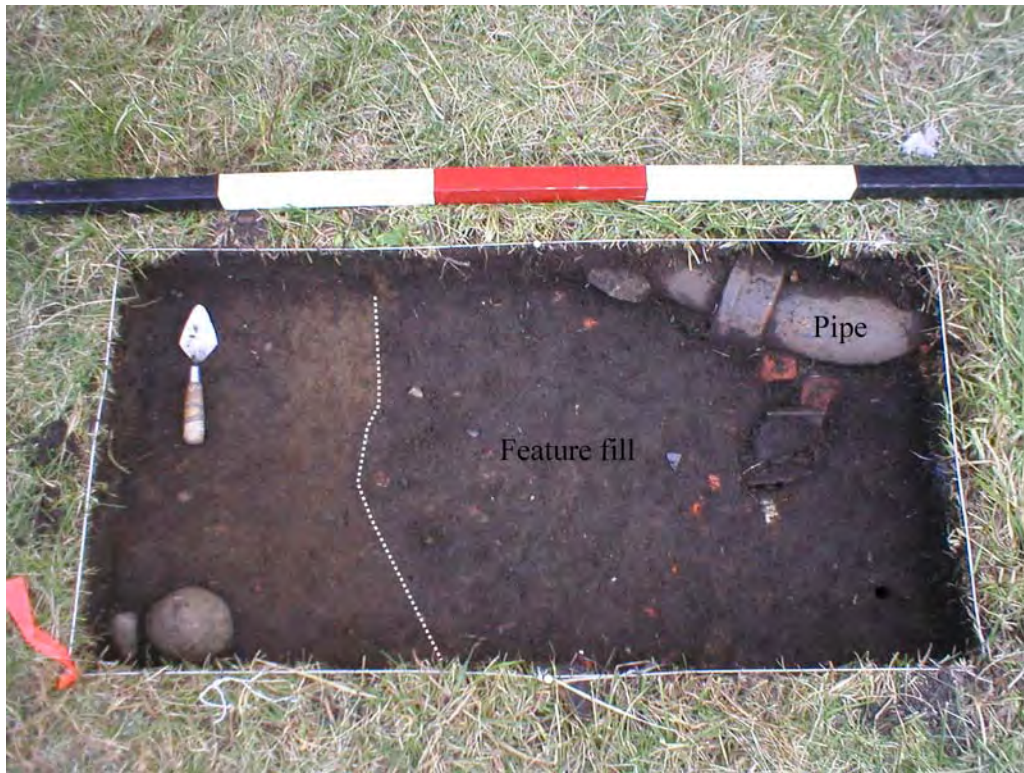
#### *Test Unit 5*

Test Unit 5, measuring two feet square, was situated in the west yard, approximately 35 feet from the northwest corner of the dwelling. Only one soil stratum was excavated in this unit. Layer A, a very dark grayish-brown sandy loam, measured approximately 0.8 foot deep. Domestic artifacts from this horizon included ceramics such as Pearlware, whiteware, porcelain, and American brown stoneware; glass hollowware fragments; and animal bone. Architectural materials consisted of brick and mortar fragments; cut, wire, and unidentified nails; slate fragments; and window glass. Once Layer A had been removed, two apparent cultural features were noted and excavation was terminated. Feature 1 consisted of dark brown sandy loam, and occupied much of the western portion of the unit. A small cluster of brick fragments were located in the northeast corner of the unit, within the feature fill. Feature 2, comprised of orange-brown sandy loam, was located in the southwest portion of the unit.

#### *Test Unit 6*

Test Unit 6 originally measured two feet square, but once cultural features were noted it was extended an additional two feet to the south. The unit was situated in the west yard, approximately 22 feet from the northwest corner of the dwelling. Only one soil stratum was excavated. Layer A, a black sandy loam, measured approximately 0.5 foot deep. Domestic artifacts from this horizon included ceramics such as Creamware, Pearlware, whiteware, porcelain, and porcelaneous; glass hollowware fragments; animal bone; and oyster shell. Architectural materials consisted of brick fragments; wrought, cut, wire, and unidentified nails; slate fragments; and window glass. Once Layer A had been removed, a large ceramic drainpipe was noted in the southeast corner of the unit, associated with a large area of feature fill in the southern portion of the unit (Figure 9). According to the Sanborn Fire Insurance Co. map of 1915, this unit straddled two of the frame additions to

the main dwelling, and it is likely that both the drainpipe and feature are associated with these structures.



**Figure 9.** Test Unit 6 (four feet by two feet), 44PG470, view to east.

#### *Test Unit 7*

Test Unit 7, measuring two feet square, was situated in the south yard, approximately 17 feet from the southwest corner of the dwelling. The soil stratigraphy exhibited in this unit was relatively complex, consisting of four distinct strata sealing subsoil. Layer A, a very dark brown loam, measured approximately 0.35 foot deep. Domestic artifacts from this horizon included ceramics, such as unidentified coarse earthenware and whiteware; glass hollowware fragments; and animal bone. Architectural materials consisted of brick fragments; cut, wire, and unidentified nails; slate fragments; and window glass. Layer B, a black sandy loam, measured approximately 0.65 foot deep. Domestic artifacts from this stratum included ceramics, such as terra cotta, Pearlware, Rockingham/Bennington, whiteware, porcelain, and porcelaneous; glass hollowware fragments; animal bone; and oyster shell. Architectural materials included cut, wire, and unidentified nails; and window glass. Layer C, a very dark grayish-brown sandy loam, measured approximately 0.7 foot deep. Domestic artifacts from this horizon included a wide variety of ceramics, some of which evidently predated the construction of the dwelling, including London post-medieval coarseware, Staffordshire iron-glazed coarseware, Faience, local slipware, Pearlware, whiteware, yellowware, American brown stoneware, Chinese porcelain, and porcelaneous; glass hollowware fragments; local clay tobacco pipe bowl fragments;

animal bone; and oyster shell. Architectural materials consisted of brick fragments; cut and unidentified nails; and window glass. Layer D, a dark yellowish-brown very sandy loam, measured approximately 0.4 foot deep. Domestic artifacts from this horizon included ceramics, such as Pearlware, whiteware, and American brown stoneware; glass hollowware fragments; local clay tobacco pipe bowl fragments; animal bone; and oyster shell. Architectural materials consisted of a single unidentified nail and window glass. This stratum also yielded a moderate amount of prehistoric Native American lithic artifacts, including quartz and quartzite flakes and debitage, and a quartzite preform. It appeared likely, based on the artifacts retrieved from Layer D, that this stratum predated the extant dwelling. No cultural features were identified in this unit.

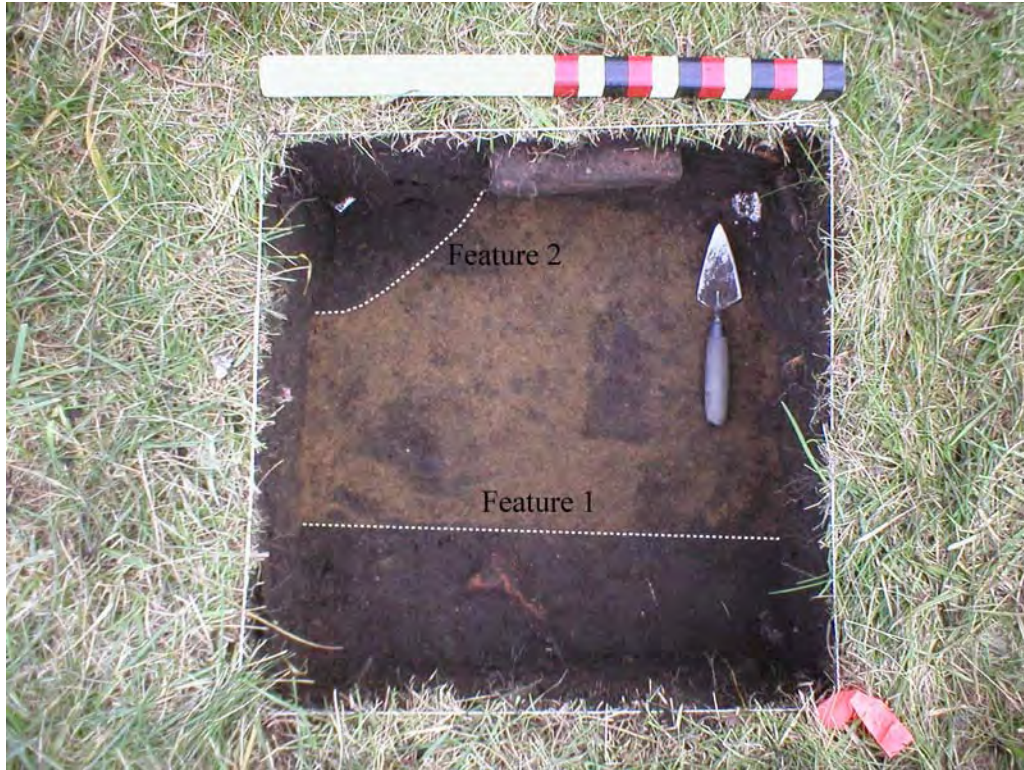
#### *Test Unit 8*

Test Unit 8, measuring two feet square, was situated in the west yard, approximately 20 feet from the southwest corner of the dwelling. The soil stratigraphy exhibited in this unit consisted of two distinct strata sealing subsoil. Layer A, a black sandy loam, measured approximately 0.5 foot deep. Domestic artifacts from this horizon included a variety of ceramics, including Westerwald, Staffordshire iron-glazed coarseware, Pearlware, whiteware, Albany slip stoneware, porcelain, and porcelaneous; glass hollowware fragments; a local clay tobacco pipe bowl fragment; animal bone; and oyster shell. Architectural materials consisted of brick fragments; cut, wire, and unidentified nails; and window glass. Layer B, a dark grayish-brown sandy loam, measured approximately 0.3 foot deep. Domestic artifacts from this horizon included a variety of ceramics, including Creamware, Pearlware, whiteware, yellowware, American blue and gray stoneware, and porcelain; glass hollowware fragments; and animal bone. Architectural materials consisted of brick fragments; cut, wire, and unidentified nails; and window glass. Once Layer B had been removed, two cultural features were noted (Figure 10). A straight-sided feature (Feature 1) was identified in the southern half of the unit, while a circular feature (Feature 2), a possible posthole, was noted in the northwest corner. These features may have been associated with the one-story frame addition to the dwelling depicted on the 1915 Sanborn Fire Insurance Co. map which encompassed this unit. Excavation of the unit was terminated at this point.

#### *Test Unit 9*

Test Unit 9, measuring two feet square, was situated in the north yard, approximately 10 feet from the northwest corner of the dwelling. The soil stratigraphy exhibited in this unit consisted of two distinct strata sealing subsoil. Layer A, a black sandy loam, measured approximately 0.45 foot deep at its maximum extent. Domestic artifacts from this horizon included ceramics, such as Pearlware, whiteware, and porcelain; glass hollowware fragments; and animal bone. Architectural materials consisted of cut and wire nails; slate fragments; and window glass. Layer B, a very sandy brown loam, measured approximately 0.6 foot deep. Domestic artifacts from this horizon included a variety of ceramics, such as unidentified coarse earthenware, terra cotta, Jackfield, Creamware, Pearlware, whiteware, yellowware, American brown stoneware, and porcelain; glass hollowware fragments; animal bone; and oyster and clam shell. Architectural materials consisted of wrought, cut, and wire nails; slate fragments; and window glass. A limited amount of prehistoric Native American lithics was also

retrieved from this stratum, including quartz flakes and quartzite flakes, debitage, and fire-cracked rock. No cultural features were observed in this unit.



**Figure 10.** Test Unit 8 (two feet square), 44PG470, view to east.

#### *Test Unit 10*

Test Unit 10, measuring two feet square, was situated in the north yard, approximately 15 feet from the northwest corner of the dwelling. The soil stratigraphy exhibited in this unit consisted of two distinct strata sealing subsoil. Layer A, a very dark brown sandy loam, measured approximately 0.7 foot deep. Domestic artifacts from this horizon included ceramics, such as Creamware, Pearlware, whiteware, American brown stoneware, and porcelain; glass hollowware fragments; a local clay tobacco pipe bowl fragment, and animal bone. Architectural materials consisted of brick fragments; wrought, cut, and wire nails; slate fragments; and window glass. Layer B, a brown sandy loam, measured approximately 0.7 foot deep. Domestic artifacts from this horizon included ceramics, such as Creamware, Pearlware, whiteware, yellowware, porcelain, and porcelaneous; glass hollowware fragments; and animal bone. Architectural materials consisted of brick fragments; cut and unidentified nails; slate fragments; and window glass. Once Layer B had been removed, a possible small cultural feature was noted in the southern portion of the unit, and excavation was terminated at this point.

### *Test Unit 11*

Test Unit 11, measuring three feet square, was situated adjacent to the east façade of the dwelling, approximately midway between the two entrance doors, and bounded to the east by the sidewalk on the west side of Logan Street. The soil stratigraphy in this unit consisted of three distinct strata sealing subsoil. Layer A, a very dark gray sandy loam, measured approximately 0.3 foot deep. The few artifacts in this stratum included whiteware; glass hollowware fragments; animal bone; cut and unidentified nails; and window glass. Layer B, a brown sandy loam, measured approximately 0.25 foot deep. As with Layer A, relatively few artifacts were recovered from this stratum, including Creamware and whiteware; glass hollowware fragments; brick fragments; wire nails; and window glass. Layer C, which appeared only in the western portion of the unit closest to the dwelling, consisted of a very dark grayish-brown sandy loam mottled with dark yellowish-brown sandy loam, and measured approximately 0.15 foot deep at its maximum extent. As with the layers above, few artifacts were recovered from this stratum, including whiteware; glass hollowware fragments; brick fragments; wire nails; window glass; and two quartzite lithic flakes. Once Layer C had been removed, three cultural features were observed (Figure 11). Feature 1 paralleled the east foundation of the dwelling and appears to have been a section of builder's trench. Feature 2, a small posthole, was located in the southern portion of the unit. Feature 3, paralleled the sidewalk and appears to have been associated with its construction.

### *Test Unit 12*

Test Unit 12 was an irregularly shaped unit, measuring five feet (N-S) by four feet (E-W), around the northeast corner of the dwelling. The soil stratigraphy in this unit consisted of two distinct strata sealing subsoil. Layer A, a dark brown loam, measured approximately 0.5 foot deep at its maximum extent. Domestic artifacts included ceramics, such as (possible) Westerwald, Creamware, whiteware, Rockingham/Bennington, porcelain, and porcelaneous; glass hollowware fragments; and animal bone. Architectural materials consisted of brick and mortar fragments; cut, wire, and unidentified nails; slate fragments; and window glass. Layer B, a very dark brown sandy loam, measured approximately 0.3 foot deep at its maximum extent. Domestic artifacts included ceramics, such as Creamware, whiteware, Rockingham/Bennington, American brown stoneware, porcelain, and porcelaneous; glass hollowware fragments; and animal bone. Architectural materials consisted of brick fragments; cut, wire, and unidentified nails; slate fragments; and window glass. Once Layer B had been removed, a number of cultural features were observed (Figure 12). Feature 1 paralleled the north and east structural foundation of the dwelling with a width of approximately 0.7 foot and evidently represented a builder's trench. The second major Feature, Feature 2, was a large utility trench, approximately 1.7 feet wide, which intersected the northeast corner of the structure, cutting the builder's trench. Two other ill-defined features were noted in the unit, as well.



**Figure 11.** Test Unit 11 (three feet square), 44PG470, view to west.



**Figure 12.** Test Unit 12 (five feet by four feet), 44PG470, view to west.

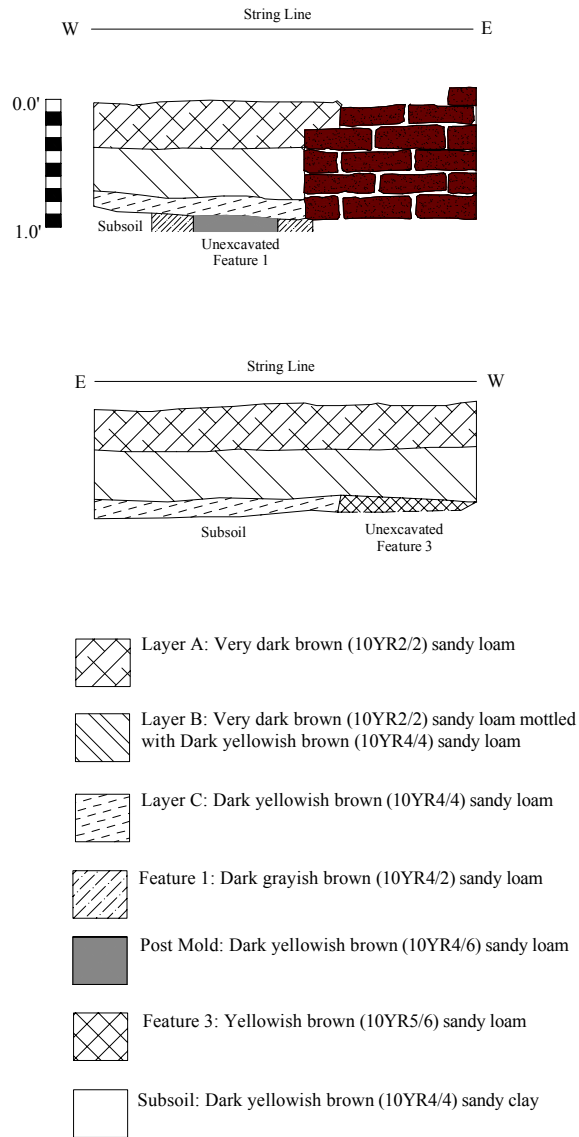
### *Test Unit 13*

Test Unit 13, measuring two feet (N-S) by four feet (E-W), was located adjacent to the south gable wall of the dwelling at its southwest corner. The soil stratigraphy in this unit consisted of three distinct strata sealing subsoil (Figure 13). Layer A, a dark brown loam, measured approximately 0.5 foot deep at its maximum extent. Domestic artifacts included ceramics, such as whiteware and porcelaneous; glass hollowware fragments; and animal bone. Architectural materials consisted of brick fragments; cut, wire, and unidentified nails; slate fragments; and window glass. Layer B, a very dark brown sandy loam mottled with dark yellowish-brown sandy loam, measured approximately 0.5 foot deep at its maximum extent. Domestic artifacts included ceramics, such as Pearlware, whiteware, Rockingham/Bennington, yellowware, American brown stoneware, Chinese porcelain, and porcelaneous; glass hollowware fragments; animal bone; and oyster and clam shell. Architectural materials consisted of cut, wire, and unidentified nails; slate fragments; and window glass. Layer C, a dark yellowish-brown sandy loam, measured approximately 0.2 foot deep. Domestic artifacts included ceramics, such as Creamware, Pearlware, whiteware, Rockingham/Bennington, yellowware, American brown stoneware, Chinese porcelain, and porcelaneous; glass hollowware fragments; animal bone; and clam shell. Architectural materials consisted of brick fragments; cut, wire, and unidentified nails; and window glass. Once Layer C had been removed, at least three cultural features were observed (Figure 14). A builder's trench (Feature 2), measuring approximately one foot wide, paralleled the brick foundation of the dwelling to the corner, at which point it was cut by a large posthole feature with postmold (Feature 1). A portion of a third, unidentified feature (Feature 3) was situated in the southwest corner of the unit.

### *Test Unit 14*

Test Unit 14, which measured three feet (N-S) by two feet (E-W), was excavated adjacent to the west façade of the dwelling, approximately 20 feet from the northwest corner of the structure. The unit was characterized by two distinct strata (Figure 15). Layer A, which measured approximately 0.35 foot deep, consisted of black sandy loam. Domestic artifacts included ceramics, such as Staffordshire coarseware, Creamware, Pearlware, whiteware, American brown stoneware, and porcelain; glass hollowware fragments; a local clay tobacco pipe bowl fragment; and animal bone. Architectural materials consisted of brick fragments; cut, wire, and unidentified nails; slate fragments; and window glass. Layer B was characterized by dark brown sandy loam, and measured approximately 0.3 foot deep. Domestic artifacts included ceramics, such as terra cotta, Creamware, Pearlware, whiteware, yellowware, porcelain, and porcelaneous; glass hollowware fragments; animal bone; and clam shell. Architectural materials consisted of brick and mortar fragments; cut and unidentified nails; and window glass. A number of cultural features were noted once Layer B had been removed (Figure 15). A trench feature (Feature F) measuring approximately 0.3-0.4 foot wide paralleled the brick foundation of the dwelling, and evidently represented a builder's trench. A portion of a second trench (Feature G), perpendicular to the builder's trench, was exposed along the northern edge of the unit, and contained brick fragments. Three posthole features (Features C, D, and E) were identified immediately to the west of the builder's trench, and Feature E included a visible postmold. It is possible that these postholes represent

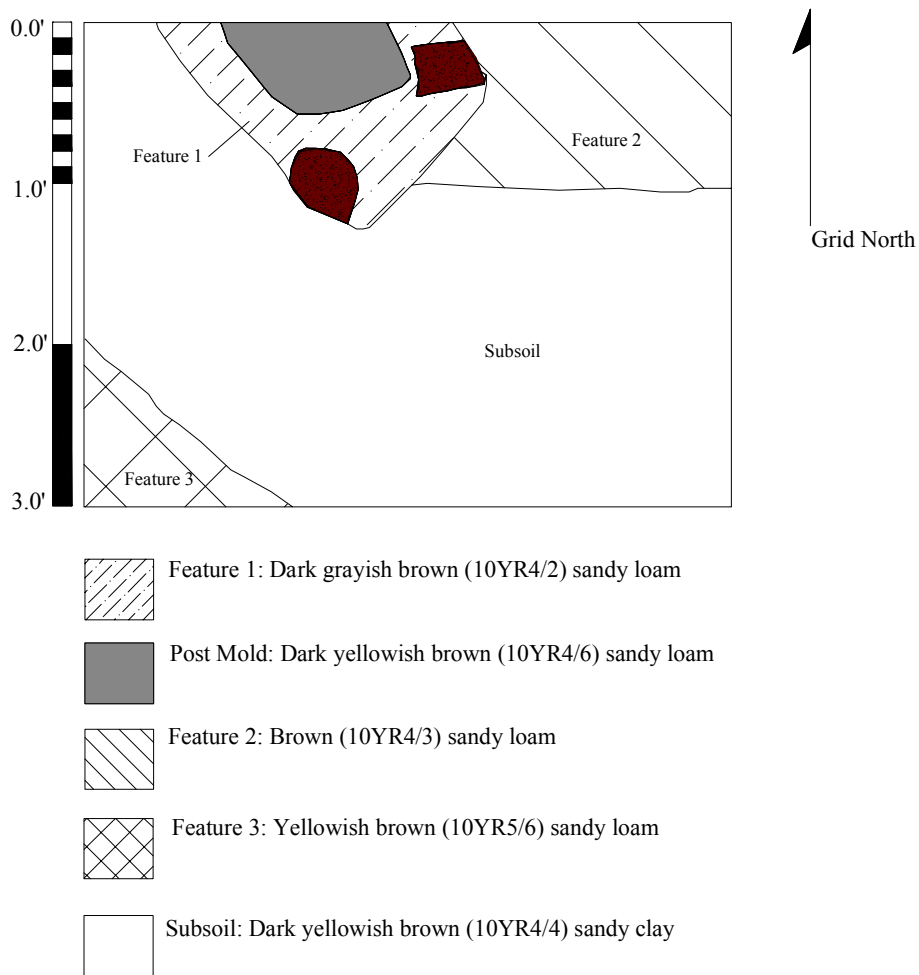
**Pocahontas Island  
Jarratt House  
44PG470  
TU13 Profiles**



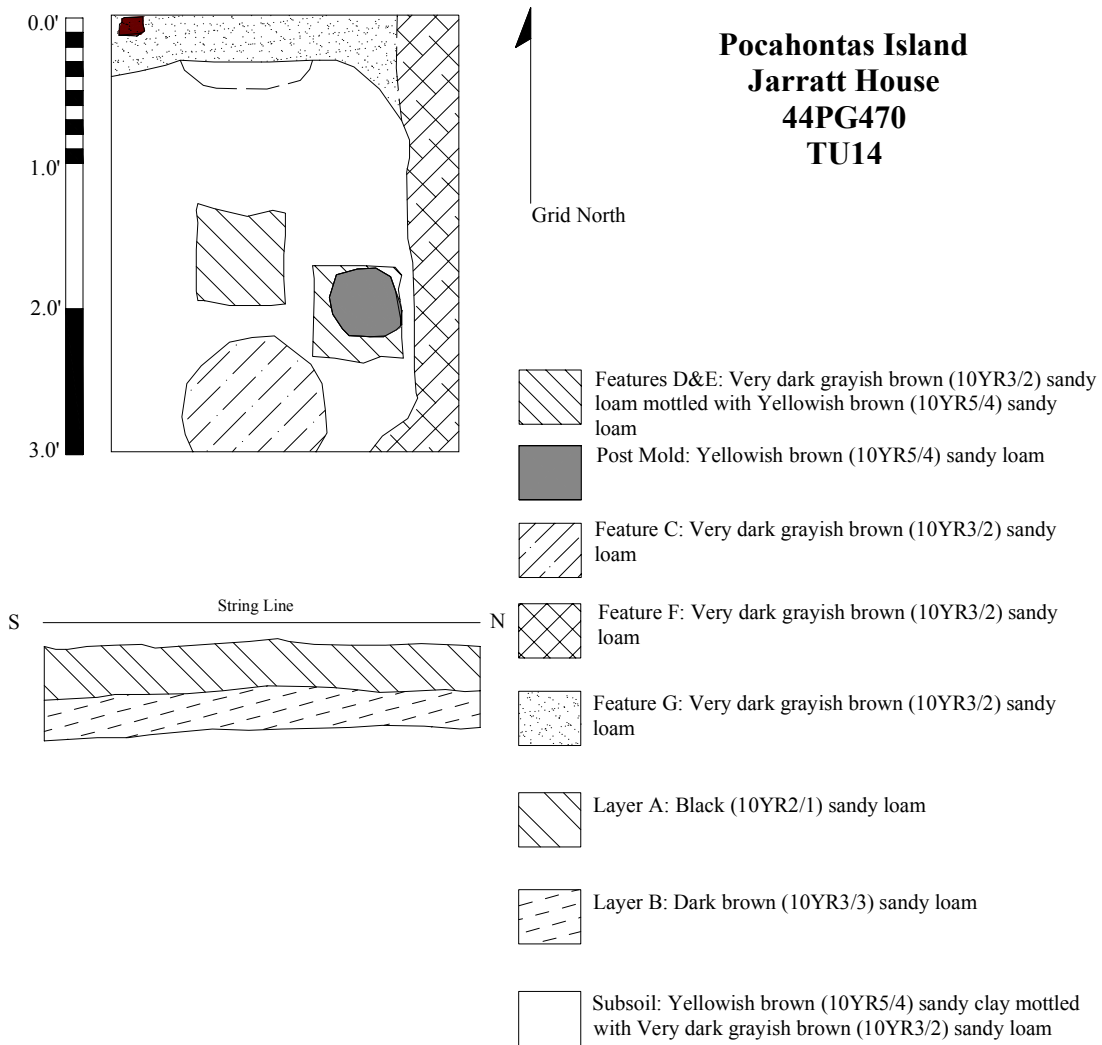
**Figure 13.** North and south profiles, Test Unit 13, 44PG470.



**Pocahontas Island  
The Jarratt House  
44PG470  
TU13**



**Figure 14.** Plan view, Test Unit 13, 44PG470.



**Figure 15.** Plan view and west profile, Test Unit 14, 44PG470.

the placement of temporary scaffolding from the original construction of the dwelling, or perhaps were related to the construction of the later rear additions to the house.

#### *Test Unit 17*

Test Unit 17, measuring two feet square, was situated in the south yard, approximately 12 feet from the southwest corner of the dwelling. The soil stratigraphy of this unit consisted of five distinct strata sealing subsoil. Layer A, a very dark brown loam, measured approximately 0.35 foot deep. The few artifacts retrieved from this unit included cut nails, a porcelaneous electrical insulator, slate fragments; glass hollowware fragments; and window glass. Layer B, a black sandy loam, measured approximately 0.65 foot deep. As with Layer A above, this stratum yielded few artifacts, including glass hollowware fragments; wire nails; slate fragments; and window glass. Layer C, a very dark grayish-brown sandy loam, measured approximately 0.7 foot deep. Domestic artifacts from this horizon included ceramics, such as terra cotta, Pearlware, whiteware, yellowware, and porcelain; glass hollowware fragments; and animal bone. Architectural materials consisted of cut and wire nails; slate fragments; and window glass. Layer D, a dark yellowish-brown very sandy loam, measured approximately 0.4 foot deep. Domestic artifacts from this horizon included ceramics, such as Staffordshire iron-glazed coarseware, Pearlware, whiteware, yellowware, and American brown stoneware; glass hollowware fragments; imported and local clay tobacco pipe fragments; and animal bone. Architectural materials consisted of brick fragments; unidentified nails; and window glass. Layer E, a yellowish-brown silty loam, measured approximately 0.2 foot deep. This stratum yielded very few artifacts, and appears to have predated the dwelling. Artifacts included two sherds of pearlware, and quartzite flakes, debitage, and fire-cracked rock. A single fragment of asbestos tile was also recovered, but appeared to be intrusive. No cultural features were identified in this unit.

#### *Test Unit 18*

Test Unit 18, measuring two feet square, was situated in the west yard, approximately 30 feet from the northwest corner of the dwelling. The soil stratigraphy of this unit consisted of three distinct strata sealing subsoil. Layer A, a black sandy loam, measured approximately 0.55 foot deep. Artifacts from this layer included ceramics, such as Pearlware, and whiteware; glass hollowware fragments; animal bone; and oyster shell. Architectural materials included brick fragments; cut, wire, and unidentified nails; and window glass. Layer B, a very dark grayish-brown sandy loam, measured approximately 0.35 foot deep. Artifacts included ceramics, such as Creamware, Pearlware, whiteware, yellowware, American brown stoneware, and Chinese porcelain; glass hollowware fragments; a local clay tobacco pipe stem fragment; and animal bone. Architectural materials included brick fragments; cut, wire, and unidentified nails; slate fragments; and window glass. Layer C, a dark yellowish-brown sandy loam, measured approximately 0.3 foot deep. The few artifacts retrieved from this stratum included whiteware, brick fragments, animal bone, and oyster shell. No significant cultural features were identified in this unit.

### *Test Unit 19*

Test Unit 19, measuring two feet square, was situated in the west yard, approximately 27 feet from the southwest corner of the dwelling. The soil stratigraphy of this unit consisted of two distinct strata sealing subsoil. Layer A, a black sandy loam, measured approximately 0.45 foot deep. Artifacts from this layer included ceramics, such as whiteware and porcelain; glass hollowware fragments; and animal bone. Architectural materials included brick fragments; cut and wire nails; slate fragments; and window glass. Layer B, a very dark grayish-brown sandy loam, measured approximately 0.8 foot deep. Artifacts included ceramics, such as Creamware, Pearlware, whiteware, American brown stoneware, and Chinese porcelain; glass hollowware fragments; animal bone; and oyster shell. Architectural materials included brick fragments; cut, wire, and unidentified nails; slate fragments; and window glass. Once Layer B was removed, much of the unit appeared to be encompassed by feature fill, and excavation was terminated.

### *Test Unit 20*

Test Unit 20, measuring two feet square, was situated in the west yard, approximately 14 feet from the southwest corner of the dwelling. Only the uppermost stratum in this unit was excavated. Layer A, a dark brown sandy loam, measured approximately 0.7 foot deep. Artifacts from this layer included ceramics, such as Pearlware, whiteware, and porcelaneous; glass hollowware fragments; and animal bone. Architectural materials included brick fragments; cut and wire nails; and window glass. Once Layer A was removed, a linear feature was noted in the western half of the unit and excavation was terminated.

### *Test Unit 21*

Test Unit 21, measuring two feet square, was situated in the west yard, approximately 36 feet from the southwest corner of the dwelling. The soil stratigraphy of this unit consisted of three distinct strata sealing subsoil. Layer A, a very dark brown sandy loam, measured approximately 0.4 foot deep. Domestic artifacts from this layer included a variety of ceramics, such as Pennsylvania slip coarseware, Creamware, Pearlware, and whiteware, American brown stoneware, Albany slip stoneware, porcelain, and porcelaneous; glass hollowware fragments; local clay tobacco pipe bowl fragments; animal bone; and oyster shell. Architectural materials included brick and mortar fragments; and window glass. Layer B, a very dark brown sandy loam mottled with yellowish-brown sandy loam, measured approximately 0.2 foot deep. Artifacts included ceramics, such as Pearlware, whiteware, American brown stoneware, and Chinese porcelain; glass hollowware fragments; animal bone; and oyster and clam shell. Architectural materials included brick fragments; cut, wire, and unidentified nails; slate fragments; and window glass. This stratum also included a small number of quartz and quartzite lithic flakes. Layer C, a dark yellowish-brown sandy loam, measured approximately 0.4 foot deep. The few artifacts retrieved from this stratum included a single sherd of Pennsylvania coarseware and whiteware, and a fragment of animal tooth. Once Layer C had been removed, a small partial feature, probably a posthole, was noted in the north wall of the unit.

### *Test Unit 22*

Test Unit 22, measuring two feet square, was situated in the south yard, approximately 15 feet from the southwest corner of the dwelling. The soil stratigraphy of this unit consisted of four distinct strata sealing subsoil. Layer A, a very dark grayish-brown sandy loam, measured approximately 0.4 foot deep. Artifacts from this stratum included whiteware; glass hollowware fragments; animal bone; brick fragments; cut and wire nails; metal bottle caps; and window glass. Layer B, a black sandy loam, measured approximately 0.4 foot deep. Domestic artifacts included ceramics, such as Pearlware, whiteware, Rockingham/Bennington, and Albany slip stoneware; and glass hollowware fragments. Architectural materials included cut and wire nails; slate fragments; and window glass. Layer C, a dark yellowish-brown sandy loam, measured approximately 0.25 foot deep. Domestic artifacts included a variety of ceramics, such as Pearlware, whiteware, American brown stoneware, yellowware, Rockingham/Bennington, and Chinese porcelain; glass hollowware fragments; a fragment of a leather shoe sole; and oyster shell. Architectural materials included cut and wire nails; and window glass. Two complete quartz projectile points were also retrieved from this layer, one Halifax (Late Archaic) and one Guilford (Middle Archaic). Layer D, a dark yellowish-brown sandy loam mottled with lighter yellowish-brown sandy loam, measured approximately 0.35 foot deep. Domestic artifacts included ceramics, such as Creamware, Pearlware, whiteware, American brown stoneware, yellowware, Rockingham/ Bennington, and porcelain; glass hollowware fragments; a local clay tobacco pipe stem fragment; and oyster shell. Architectural materials included cut nails and window glass. This layer also yielded a single quartzite flake. Once Layer D had been removed, a small feature—possibly a posthole—was noted in the north half of the unit.

### *Test Unit 24*

Test Unit 24, measuring two feet square, was situated in the west yard, approximately 12 feet from the northwest corner of the dwelling. The soil stratigraphy of this unit consisted of four distinct strata sealing subsoil. Layer A, a very dark gray sandy loam, measured approximately 0.45 foot deep at its maximum extent. Domestic artifacts included ceramics, such as Pearlware, whiteware, and porcelain; glass hollowware fragments; a local clay tobacco pipe bowl fragment; and animal bone. Architectural materials included brick and mortar fragments; cut and wire nails; slate fragments; and window glass. Layer B, a very dark gray sandy loam, measured approximately 0.3 foot deep at its maximum extent. Domestic artifacts included ceramics, such as Staffordshire iron-glazed coarseware, Pearlware, and whiteware; glass hollowware fragments; a local clay tobacco pipe bowl fragment; animal bone; and oyster shell. Architectural materials included cut, wire, and unidentified nails; slate fragments; and window glass. Layer C, a yellowish-brown sandy loam, measured approximately 0.2 foot deep. Domestic artifacts included ceramics, such as Creamware, Pearlware, whiteware, and yellowware; glass hollowware fragments; animal bone; and oyster shell. Architectural materials included wrought, cut, and unidentified nails; slate fragments; and window glass. Two quartzite flakes were also retrieved from this layer. Layer D, a yellowish-brown sandy loam, measured approximately 0.4 foot deep. The few artifacts retrieved from this layer, which may have predated the extant house, included a sherd of whiteware, a fragment of

window glass, and a small number of quartzite flakes and debitage. No cultural features were identified in this unit.

#### *Test Unit 25*

Test Unit 25, measuring two feet square, was situated in the west yard, approximately 23 feet from the southwest corner of the dwelling. The soil stratigraphy of this unit consisted of three distinct strata sealing subsoil. Layer A, a very dark grayish-brown sandy loam, measured approximately 0.75 foot deep. Domestic artifacts from this horizon included ceramics, such as Jackfield, Creamware, Pearlware, whiteware, and yellowware; glass hollowware fragments; animal bone; and oyster shell. Architectural materials consisted of brick fragments; wire and unidentified nails; and window glass. Layer B, a very dark gray sandy loam, measured approximately 0.45 foot deep. Domestic artifacts included a variety of ceramics, such as Pennsylvania coarseware, Creamware, Pearlware, whiteware, Chinese porcelain, Rockingham/Bennington and American brown stoneware; glass hollowware fragments; animal bone; and oyster shell. Architectural materials included brick fragments; slate fragments; and window glass. Layer C, a dark grayish-brown sandy loam, measured approximately 0.3 foot deep at its maximum extent. Very few artifacts were retrieved from this layer, which may have predated the extant structure. These included sherds of Pearlware and Chinese porcelain; a fragment of dark green wine bottle glass; an unidentified nail; and a single fragment of window glass. No cultural features were identified in this unit.

#### **Artifact Analysis**

In total, 9,545 artifacts, including a wide range of both domestic and architectural materials, were retrieved from test unit excavation. As outlined in Table 1, 5,888 (61.69 percent) of the assemblage consisted of domestic items, including ceramics, imported and domestic clay tobacco pipes, glass hollowwares (including bottles and other vessels), and miscellaneous metal objects. Architectural items, including nails, slate roofing tile fragments, and sherds of window glass totaled 3,572 artifacts (37.42 percent). Brick, mortar, and plaster fragments were weighed rather than counted, so did not contribute to the final artifact total. Finally, prehistoric Native American lithic artifacts numbered 85, or 0.89 percent of the assemblage.

Diagnostic ceramics recovered included: Delft (1607-1800), Chinese porcelain (1607-1850), terra cotta (1607-1950), Westerwald (1607-1775), Rhenish brown stoneware (1607-1700), post-medieval London redware (1607-1900), local coarse earthenware (1615-1745), Staffordshire iron-glazed coarseware (1680-1740), Jackfield ware (1740-1780), American brown stoneware (1730-1900), American blue and gray stoneware (1730-1860), Pennsylvania coarseware, (1740-1840), Pennsylvania slipware (1740-1820), Creamware (1762-1820), French Faience (1775-1800), Pearlware (1780-1840), whiteware (1805-1900), Rockingham/Bennington ware (1840-1880), yellowware (1830-1900) (Table 2). The terminal manufacture dates of a number of these ware types (e.g. Delft, Westerwald, Rhenish brown stoneware, Staffordshire iron-glazed coarseware, and Faience) predated the ca. 1819-20 construction date of the Jarratt House, and likely were associated with earlier occupations of the lot and vicinity. These comprised only a small

proportion of the ceramic assemblage, however. As would be expected, given the known span of this domestic occupation, the most prolific ceramic types consisted of imported refined earthenwares, including varieties of whiteware (N=988, 58.95 percent), Pearlware (N=388, 23.15 percent), and Creamware (N=68, 4.06 percent). The mean ceramic date calculated for the assemblage was ca. 1848, which fits squarely with the documentary and architectural evidence. The archaeological evidence clearly indicates that this property was continuously occupied from ca. 1820 through the twentieth century, with the great majority of the ceramics (and other artifacts) postdating the construction of the extant structure.

After glasswares and ceramics, nails (N=1,954, 20.47 percent) comprised the next most significant category of artifacts. Of these, 10 (0.51 percent) were hand-wrought; 622 (31.83 percent) were cut; 723 (37.0 percent) were wire; and 599 (30.66 percent) were unidentifiable due to corrosion or other factors. Cut nails were first produced around 1790, but did not fully replace wrought nails until the early part of the nineteenth century. Wire nails were invented in the 1850s, but did not appear in any considerable quantities until the end of the nineteenth century (Noël Hume 1991: 252-54). The relatively small number of wrought nails retrieved suggests that there were not likely any significant structures on the property prior to the 1790s. Cut nails, which would have been contemporary with the extant structure, or any other buildings immediately preceding it, comprise a significant proportion of the assemblage, as do wire nails, which likely were associated with the late-nineteenth-/early twentieth-century additions to the dwelling. When considered in conjunction with the other archaeological and documentary evidence, it appears that intensive occupation of this lot did not begin until the brick tenement was built ca. 1819-20.

Evidence of prehistoric Native American occupation of the site was found in the form of a limited number of lithic artifacts, the vast majority of which included quartz and quartzite flakes, debitage, and fire-cracked rock. The only diagnostic finds included three projectile points: one quartz Guilford point (Middle Archaic), and two quartz Halifax points (Late Archaic).

## **Conclusions**

Test unit excavation within the Jarratt House lot indicated that site soils were relatively undisturbed, with some of the lowest horizons evidently contemporary with (if not predating) the extant dwelling. Ample evidence of intact subsurface cultural features was documented, including what appeared to be a consistent builder's trench around the dwelling, postholes, possible pit and trench features, and other features likely associated with the later frame additions on the west (rear) façade of the house. A wide range of both domestic and architectural materials were recovered; in general, the artifact assemblage appeared to be consistent with the documented occupation dates of the houselot (ca. post-1820), although a few ceramics and wrought nails hinted at earlier activities, possibly on adjoining properties.

**Table 1.** Total artifacts by type.

| <b>Material</b>      | <b>Count</b> | <b>Weight</b> | <b>%</b>       |
|----------------------|--------------|---------------|----------------|
| <b>Domestic</b>      |              |               |                |
| Ceramics             | 1676         |               | 17.56%         |
| Clay Tobacco         |              |               |                |
| Pipes                | 34           |               | 0.36%          |
| Glass Objects        | 3535         |               | 37.04%         |
| Metal Objects        | 430          |               | 4.50%          |
| Shell                |              | 604.1g        |                |
| Bone                 |              | 706.6g        |                |
| Charcoal             |              | 4.3g          |                |
| Coal                 |              | 230.5g        |                |
| Miscellaneous        | 213          |               | 2.23%          |
| Subtotal             | 5888         |               | 61.69%         |
| <b>Architectural</b> |              |               |                |
| Nails                |              |               |                |
| Wrought              | 10           |               | 0.10%          |
| Cut                  | 622          |               | 6.52%          |
| Wire                 | 723          |               | 7.57%          |
| Unidentified         | 599          |               | 6.28%          |
| Subtotal             | 1954         |               | 20.47%         |
| Brick                |              | 2908.1g       |                |
| Slate                | 200          |               | 2.10%          |
| Mortar               |              | 121.7g        |                |
| Window Glass         | 1418         |               | 14.86%         |
| Subtotal             | 3572         |               | 37.42%         |
| <b>Prehistoric</b>   |              |               |                |
| Lithics              | 85           |               | 0.89%          |
| <b>Total</b>         | <b>9545</b>  |               | <b>100.00%</b> |



**Table 2.** Ceramic artifacts by type.

| <b>Class</b> | <b>Type</b>               | <b>Date</b> | <b>Count</b> | <b>Percent</b> |
|--------------|---------------------------|-------------|--------------|----------------|
| Coarseware   | London post-medieval      | 1607-1900   | 1            | 0.06%          |
|              | Local                     | 1615-1745   | 1            | 0.06%          |
|              | Terra cotta               | 1607-1950   | 5            | 0.30%          |
|              | Staffordshire iron-glazed | 1680-1740   | 6            | 0.36%          |
|              | Pennsylvania              | 1740-1840   | 3            | 0.18%          |
|              | Pennsylvania slip         | 1740-1820   | 1            | 0.06%          |
|              | Unidentified              |             | 8            | 0.48%          |
|              | Subtotal                  |             | 25           | 1.49%          |
| Earthenware  | Delft                     | 1607-1802   | 7            | 0.42%          |
|              | Jackfield                 | 1740-1780   | 4            | 0.24%          |
|              | Faience                   | 1775-1800   | 1            | 0.06%          |
|              | Creamware                 | 1762-1820   | 68           | 4.06%          |
|              | Pearlware                 | 1780-1840   | 388          | 23.15%         |
|              | Whiteware                 | 1805-1950   | 988          | 58.95%         |
|              | Yellowware                | 1830-1900   | 27           | 1.61%          |
|              | Rockingham/Bennington     | 1840-1880   | 7            | 0.42%          |
|              | Unidentified              |             | 37           | 2.21%          |
| Subtotal     |                           | 1527        | 91.11%       |                |
| Stoneware    | Rhenish brown             | 1607-1700   | 2            | 0.12%          |
|              | Westerwald                | 1607-1775   | 1            | 0.06%          |
|              | American blue and gray    | 1730-1860   | 2            | 0.12%          |
|              | American brown            | 1730-1900   | 37           | 2.21%          |
|              | Albany slip               | 1805-1900   | 3            | 0.18%          |
|              | Unidentified              |             | 5            | 0.30%          |
| Subtotal     |                           | 50          | 2.98%        |                |
| Porcelain    | Chinese                   | 1607-1850   | 15           | 0.89%          |
|              | Other                     | 1607-1900   | 59           | 3.52%          |
|              | Subtotal                  |             | 74           | 4.42%          |
| <b>Total</b> |                           |             | <b>1676</b>  | <b>100.00%</b> |

Since Charles Fairbanks' pioneering work in the late 1970s, the houselot has offered historical archaeologists a manageable conceptual unit for analyzing the material remains of human behavior. In this case, the assumption is that the artifacts excavated from primary deposits in a defined house yard were deposited by the residents of the houselot, the same individuals who controlled the yard space and artifact deposition. The upshot is that artifacts represent the combined acquisition and deposition behaviors of all residents in a house structure over time. Associated with one of the oldest and most significant extant dwellings on Pocahontas Island, Site 44PG470 offers the potential to contribute to a fuller understanding both of the physical evolution of the dwelling itself, as well as the lifeways of its tenants throughout the nineteenth- and twentieth centuries. Documentary and visual evidence concerning the initial construction and expansion of the building over time is relatively scant, so more intensive testing of associated features such as the builder's trench and related postholes or other structural remains could provide significant clues as to the building's physical history. Similarly, the houselot is characterized by relatively undisturbed stratigraphy, with differentiated strata and a rich assemblage of artifacts associated with an occupation spanning upwards of 150 years. A more comprehensive analysis of the material culture associated with the houselot could be directed toward addressing broader issues such as the status, ethnicity, and consumer choice of its various residents, and how these patterns may have changed over the course of the entire occupation.

In conclusion, archaeological testing at 44PG470 demonstrated that the site retains good physical integrity, and offers the potential for more intensive research that could inform the broader history of Pocahontas Island and its residents from the eighteenth- through twentieth centuries. As such, Site 44PG470 should be considered eligible for inclusion in the National Register of Historic Places under Criterion D.

### III. UNDERGROUND RAILROAD HOUSE LOT (44PG471)

#### Introduction

Site 44PG471 consisted of the archaeological component of the extant house at 213-215 Witten Street (123-0114-0016), familiarly known as the "Underground Railroad House," a frame, 1-1/2-story, vernacular double-house believed to have been standing by 1838 (Figures 16-17). Although documentary research has not been able to substantiate a connection to the Underground Railroad network, the house was purportedly used as a way-station for runaway slaves during the antebellum period (Neville and Salmon 2006). Of the six sites investigated, this was the only not owned by the City of Petersburg, so permission from the property owner was obtained for access prior to the investigation. JRIA conducted intensive testing within the surrounding yard area, which measured approximately 110 feet (N-S) by 70 feet (E-W). Twenty-six test units were excavated, the majority of which measured 2 feet square (Figures 18-19).



**Figure 16.** Underground Railroad House, front (south) façade.

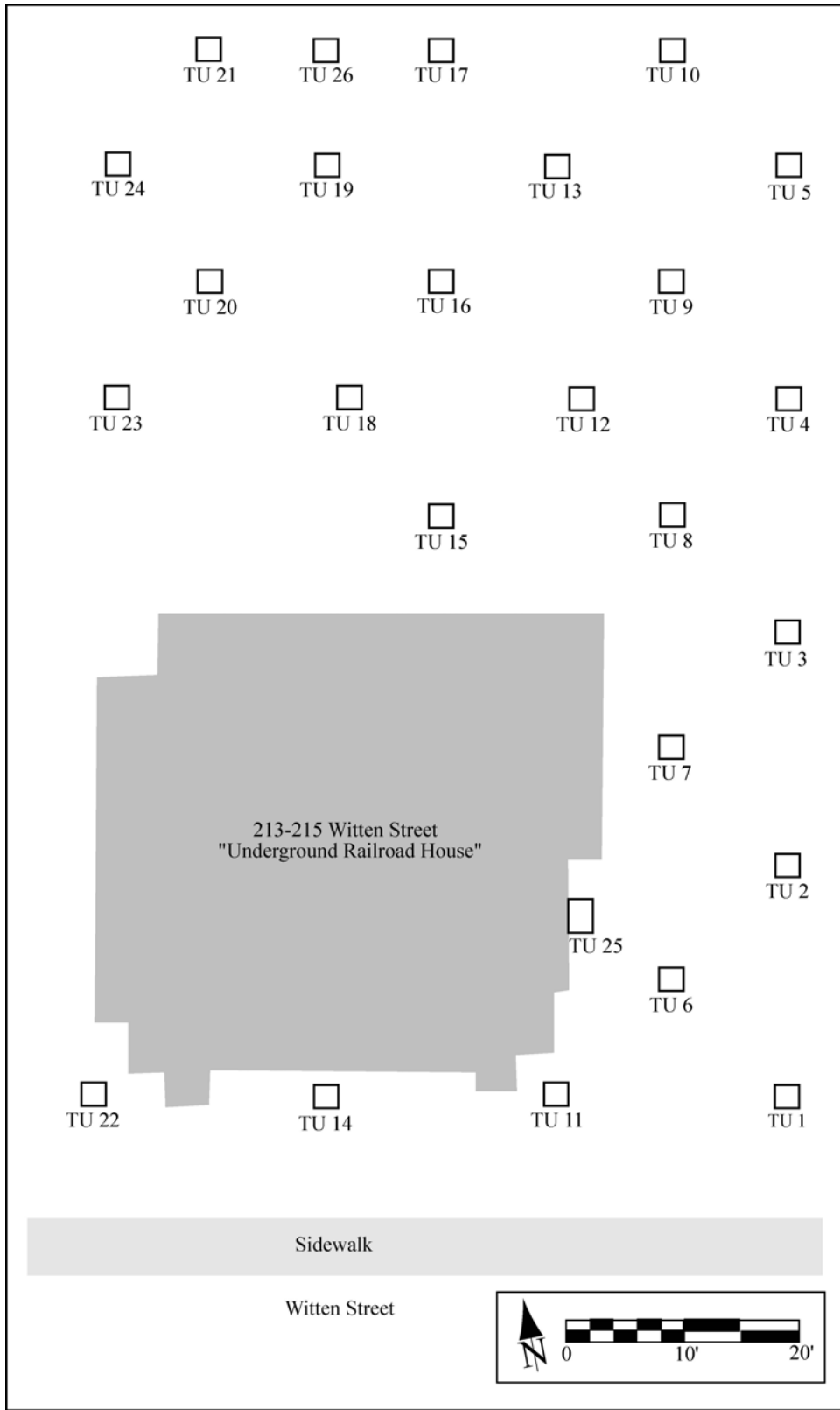


**Figure 17.** Underground Railroad House, rear (north) façade and lot.

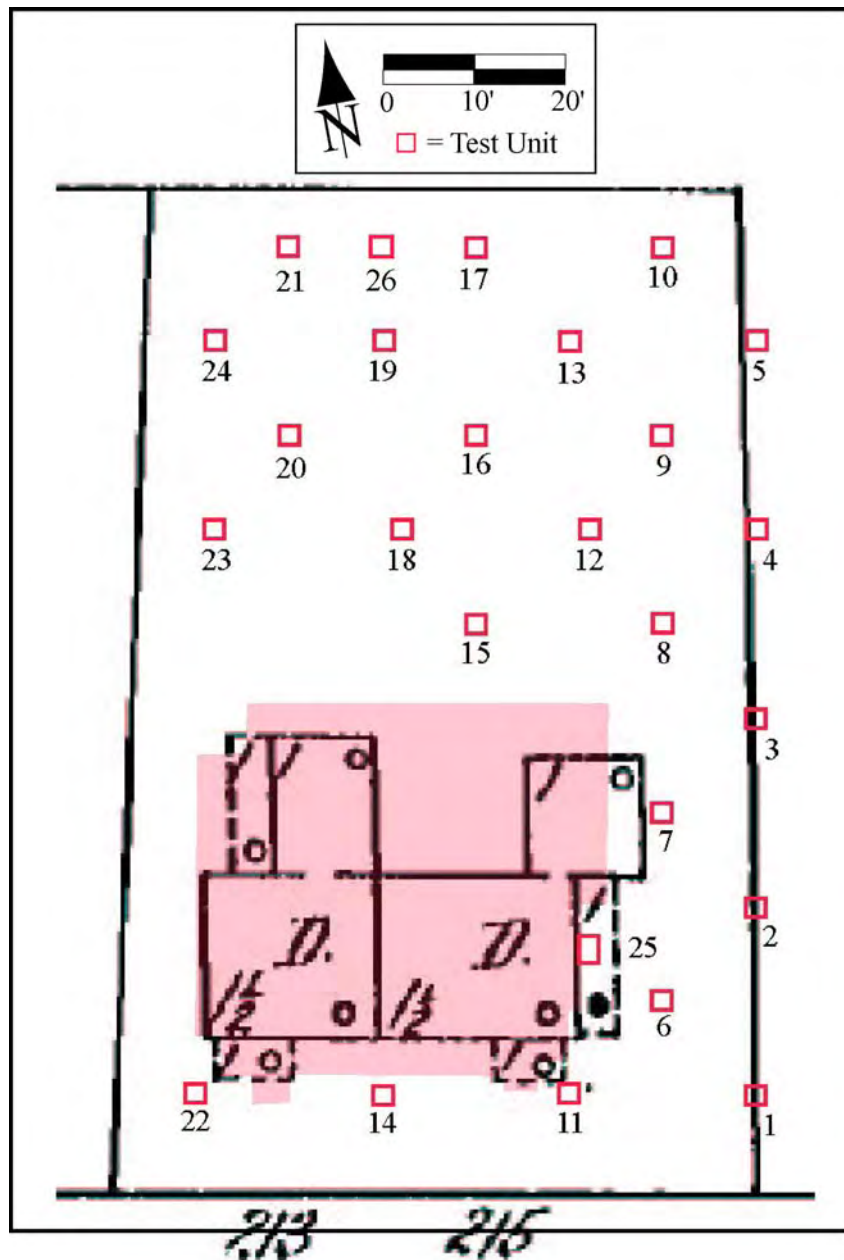
## **Test Unit Excavation**

### *Test Unit 1*

Test Unit 1, measuring two feet square, was situated in the east side yard, approximately 20 feet from the southeast corner of the dwelling. The soil stratigraphy exhibited in this unit consisted of five distinct strata sealing subsoil (Figure 20). Layer A, a black sandy loam, measured approximately 0.2 foot deep. Domestic artifacts from this horizon included ceramics, such as Pearlware, whiteware, and porcelain; glass hollowware fragments; and animal bone. Architectural materials consisted of wire nails and window glass. Layer B, a black sandy loam lens, measured approximately 0.2 foot deep at its maximum extent. Domestic artifacts from this horizon included ceramics, such as Pearlware, whiteware, and Chinese porcelain; and glass hollowware fragments. Architectural materials consisted of brick fragments; cut and wire nails; and window glass. Layer C, a very dark gray sandy loam lens, measured approximately 0.5 foot deep at its maximum extent. Domestic artifacts from this horizon included whiteware and glass hollowware fragments. Architectural materials consisted of unidentified nails and window glass. Layer D, a very dark brown grayish-brown sandy loam lens mottled with dark brown, measured approximately 0.2 foot deep at its maximum extent. Domestic artifacts from this horizon included ceramics, such as Creamware, whiteware, porcelain, and American brown stoneware; and glass hollowware fragments. Architectural materials



**Figure 18.** Location of test units, Site 44PG471.

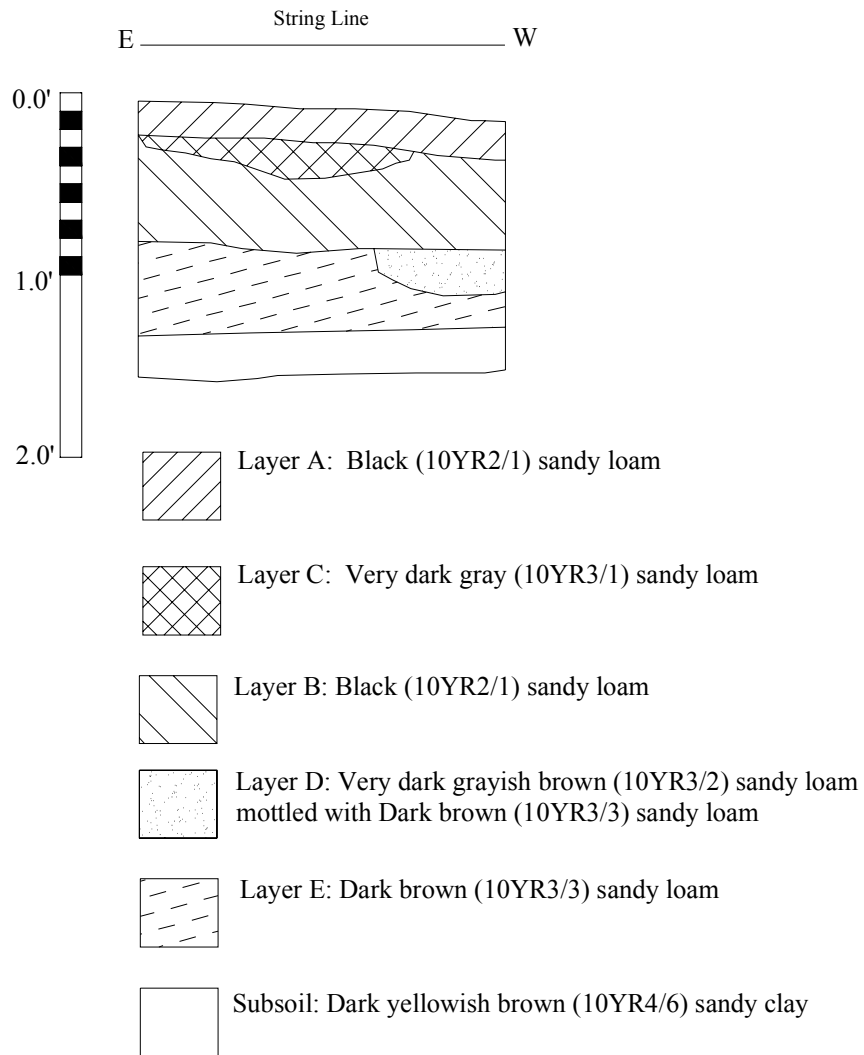


**Figure 19.** Projected test units locations, 44PG471, 1915 Sanborn Fire Insurance Co. map.

consisted of brick fragments; and cut and unidentified nails. Layer E, a dark brown sandy loam, measured approximately 0.5 foot at its maximum extent. The only artifacts retrieved consisted of quartzite flakes, suggesting this layer predated the dwelling, and likely the historic occupation of Pocahontas Island, as well. Two posthole features were identified when sterile subsoil was exposed at the base of the unit (Figure 21). One

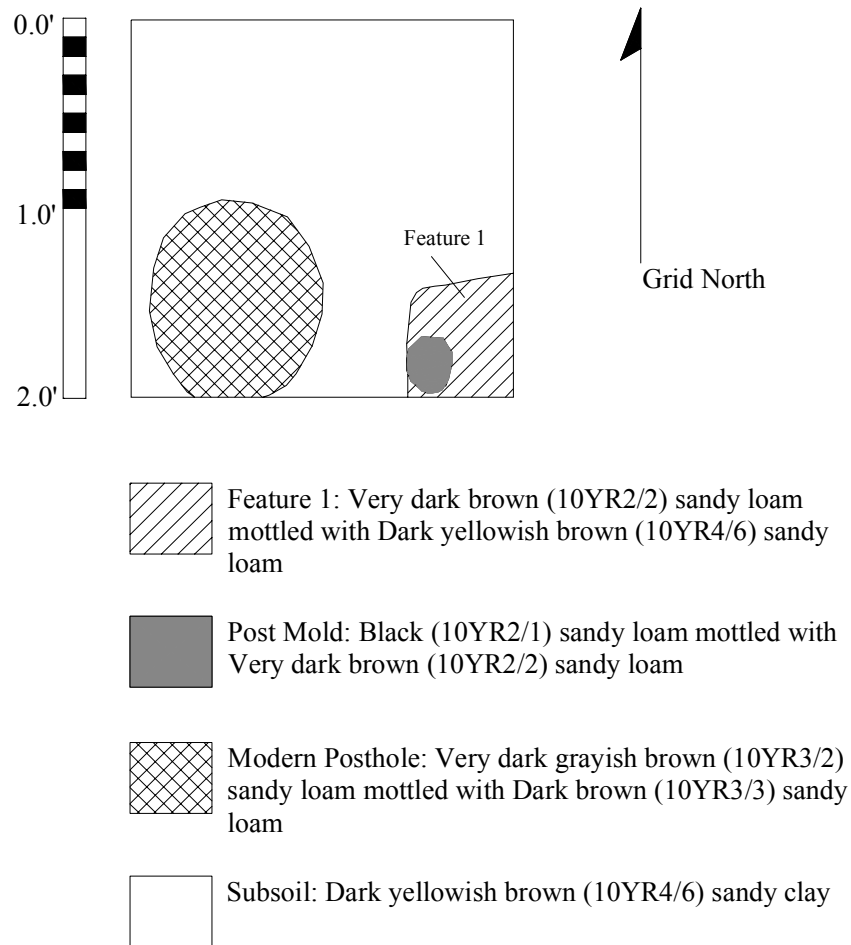
appeared to be a relatively modern; however, the second (Feature 1), which included a visible postmold, appeared to be older.

**Pocahontas Island  
Underground R.R. House  
44PG471  
TU1 Profile**



**Figure 20.** South profile, Test Unit 1, 44PG471.

**Pocahontas Island  
Underground R.R. House  
44PG471  
TU1**



**Figure 21.** Plan view, Test Unit 1, 44PG471.



### *Test Unit 2*

Test Unit 2, measuring two feet square, was situated in the side yard, approximately 25 feet from the southeast corner of the dwelling. The soil stratigraphy exhibited in this unit consisted of two distinct strata sealing subsoil. Layer A, a black sandy loam, measured approximately 0.6 foot deep. Domestic artifacts from this horizon included a variety of ceramics, such as coarse earthenwares (Staffordshire iron-glazed, terra cotta), Pearlware, whiteware, American brown stoneware, American blue and gray stoneware, and porcelain; glass hollowware fragments; animal bone; and oyster shell. Architectural materials consisted of brick fragments; cut and unidentified nails; slate fragments; and window glass. Layer B, a dark brown sandy loam, measured approximately 0.35 foot deep. Domestic artifacts from this stratum included a variety of ceramics, such as Jackfield, Creamware, Pearlware, whiteware, and American brown stoneware; animal bone, oyster shell, and glass hollowware fragments. Architectural materials included brick fragments; cut, wire, and unidentified nails; and window glass. Two small cultural features were identified at the base of the unit, one of which appeared to be a posthole.

### *Test Unit 3*

Test Unit 3, measuring two feet square, was situated in the side yard, approximately 40 feet from the southeast corner of the dwelling. The soil stratigraphy exhibited in this unit consisted of two distinct strata sealing subsoil. Layer A, a dark brown sandy loam, measured approximately 0.4 foot deep. Domestic artifacts from this horizon included a variety of ceramics, such as Jackfield, Creamware, Pearlware, whiteware, yellowware and Chinese porcelain; a local tobacco pipe bowl fragment; glass hollowware fragments; animal bone; and oyster and clam shell. Architectural materials consisted of brick fragments; cut, wire, and unidentified nails; slate fragments; and window glass. Layer B, a brown sandy loam, measured approximately 0.5 foot deep. Domestic artifacts from this stratum included a lesser variety of ceramics, such as Pearlware, whiteware, and American brown stoneware; animal bone; oyster and clam shell, and glass hollowware fragments. Architectural materials included wire and unidentified nails; and window glass. A small number of quartzite flakes were also retrieved from this layer. No cultural features were identified, although the unit included evidence of tree root disturbance.

### *Test Unit 4*

Test Unit 4, measuring two feet square, was situated in the east of the rear yard, approximately 60 feet from the southeast corner of the dwelling. The soil stratigraphy exhibited in this unit consisted of two distinct strata sealing subsoil. Layer A, a black sandy loam, measured approximately 0.85 foot deep. Domestic artifacts from this horizon included a variety of ceramics, such as terra cotta coarseware, Pearlware, whiteware, yellowware, American brown stoneware, and Chinese porcelain; glass hollowware fragments; animal bone; and oyster and clam shell. Architectural materials consisted of brick fragments; cut and wire nails; slate fragments; and window glass. This layer also yielded a quartzite flake and a nearly complete quartz Morrow Mountain (Middle Archaic) projectile point. Layer B, a dark yellowish-brown sandy loam, measured approximately 0.4 foot deep. Domestic artifacts from this stratum included a

variety of ceramics, such as Whieldon, Pearlware, whiteware, and American brown stoneware; animal bone; oyster shell, and glass hollowware fragments. Architectural materials included cut and unidentified nails; slate fragments; and window glass. A small number of quartz and quartzite flakes were also retrieved from this layer. One small cultural feature, possibly a posthole, was identified in the southwest quadrant of the unit.

#### *Test Unit 5*

Test Unit 5, measuring two feet square, was situated in the east of the rear yard, approximately 80 feet from the southeast corner of the dwelling. The soil stratigraphy exhibited in this unit consisted of two distinct strata sealing subsoil. Layer A, a very dark grayish-brown sandy loam, measured approximately 0.9 foot deep. Domestic artifacts from this horizon included a variety of ceramics, such as Creamware, Pearlware, whiteware, American brown stoneware, Albany slip stoneware, and Chinese porcelain; and glass hollowware fragments. Architectural materials consisted of cut, wire, and unidentified nails; and window glass. This layer also yielded a single quartzite flake. Layer B, a dark yellowish-brown sandy loam, measured approximately 0.6 foot deep. Domestic artifacts from this stratum included a variety of ceramics, such as Creamware, whiteware, porcelain, and American brown and gray stonewares; animal bone; oyster shell, and glass hollowware fragments. Architectural materials consisted solely of cut and unidentified nails. A small number of quartz and quartzite flakes were also retrieved from this layer. A small, partial posthole/postmold feature was identified in the east half of the unit.

#### *Test Unit 6*

Test Unit 6, measuring two feet square, was situated in the east side yard, approximately 10 feet from the southeast corner of the dwelling. The soil stratigraphy exhibited in this unit consisted of three distinct strata sealing subsoil. Layer A, a black sandy loam, measured approximately 0.35 foot deep. Domestic artifacts from this horizon included a variety of ceramics, such as Creamware, whiteware, porcelain, and unidentified stoneware; glass hollowware fragments; and an imported clay tobacco pipe stem. Architectural materials consisted of brick fragments; cut and wire nails; and slate fragments. This layer also yielded a single quartz flake. Layer B, a dark brown sandy loam, measured approximately 0.6 foot deep at its maximum extent. Domestic artifacts from this stratum included a variety of ceramics, such as Staffordshire iron-glazed coarseware, Creamware, Pearlware, whiteware, yellowware, porcelain, and American brown stoneware; animal bone; oyster shell, and glass hollowware fragments. Architectural materials included cut, wire, and unidentified nails; slate fragments; and window glass. A small number of quartz and quartzite flakes were also retrieved from this layer. Layer C, a dark yellowish-brown sandy loam, measured approximately 0.55 foot deep at its maximum extent. Domestic artifacts from this stratum included a smaller number of ceramics, such as Creamware and whiteware. Architectural materials included brick fragments; unidentified nails; and slate fragments. A limited amount of quartzite flakes and debitage was also retrieved from this layer. No cultural features were noted in the unit.

### *Test Unit 7*

Test Unit 7, measuring two feet square, was situated in the east side yard, approximately 30 feet from the southeast corner of the dwelling. The soil stratigraphy exhibited in this unit consisted of two distinct strata sealing subsoil. Layer A, a very dark brown sandy loam, measured approximately 1.2 feet deep at its maximum extent. Domestic artifacts from this horizon included a variety of ceramics, such as London post-medieval coarseware, Pennsylvania coarseware, Creamware, Pearlware, whiteware, American brown stoneware, American blue and gray stoneware, and porcelain; animal and fish bone; oyster and clam shell; a local tobacco pipe bowl fragment; and glass hollowware fragments. Architectural materials consisted of brick fragments; cut, wire, and unidentified nails; slate fragments; and window glass. Layer B, a dark yellowish-brown sandy loam, measured approximately 0.5 foot deep at its maximum extent. Domestic artifacts from this stratum included a variety of ceramics, such as Jackfield, Creamware, whiteware, and Chinese porcelain; animal bone; oyster shell, and glass hollowware fragments. Architectural materials consisted of cut and unidentified nails; and window glass. A small number of quartzite flakes were also retrieved from this layer. No cultural features were noted in the unit.

### *Test Unit 8*

Test Unit 8, measuring two feet square, was situated in the east of the rear yard, approximately 50 feet from the southeast corner of the dwelling. The soil stratigraphy exhibited in this unit consisted of two distinct strata sealing subsoil. Layer A, a very dark grayish-brown sandy loam, measured approximately 0.8 foot deep at its maximum extent. Domestic artifacts from this horizon included a variety of ceramics, such as terra cotta coarseware, Jackfield, Creamware, Pearlware, whiteware, American gray stoneware, porcelain and porcelaneous; glass hollowware fragments; and a porcelain doll part. Architectural materials consisted of cut and wire nails; and window glass. Layer B, an olive-brown sandy loam, measured approximately 0.5 foot deep. Domestic artifacts from this stratum included a variety of ceramics, such as London post-medieval coarseware, Jackfield, Creamware, whiteware, Chinese porcelain, and American gray stoneware; and animal bone. Architectural materials consisted of cut, wire, and unidentified nails; and slate fragments. A limited number of quartz and quartzite flakes were also retrieved from this layer. No cultural features were noted in the unit.

### *Test Unit 9*

Test Unit 9, measuring two feet square, was situated in the east of the rear yard, approximately 70 feet from the southeast corner of the dwelling. The soil stratigraphy exhibited in this unit consisted of two distinct strata sealing subsoil. Layer A, a very dark brown sandy loam, measured approximately 0.7 foot deep. Domestic artifacts from this horizon included a variety of ceramics, such as Creamware, Pearlware, whiteware, Chinese porcelain, and porcelaneous; animal bone; and glass hollowware fragments. Architectural materials consisted of cut, wire, and unidentified nails; slate fragments; and window glass. This layer also included a single fragment of quartzite fire-cracked-rock. Layer B, a very dark brown sandy loam, measured approximately 0.5 foot deep. Domestic artifacts from this stratum included a variety of ceramics, such as Creamware, Pearlware, whiteware, and American brown stoneware; and glass hollowware fragments.

Architectural materials consisted of cut and unidentified nails; window glass; and slate fragments. One partial unidentified feature, possibly a posthole, was noted in the northwest quadrant of the unit.

#### *Test Unit 10*

Test Unit 10, measuring two feet square, was situated in the east of the rear yard, approximately 90 feet from the southeast corner of the dwelling. The soil stratigraphy exhibited in this unit consisted of two distinct strata sealing subsoil. Layer A, a very dark grayish-brown sandy loam, measured approximately 0.9 foot deep at its maximum extent. Domestic artifacts from this horizon included a variety of ceramics, such as Jackfield, Pearlware, whiteware, Albany slip stoneware, and American brown stoneware; and glass hollowware fragments. Architectural materials consisted of cut, wire, and unidentified nails; slate fragments; and window glass. Layer B, a dark yellowish-brown sandy loam, measured approximately 0.5 foot deep. Domestic artifacts from this stratum included a variety of ceramics, including Creamware, Pearlware, whiteware, yellowware, Chinese porcelain, and American brown and gray stonewares; clam shell; and glass hollowware fragments. Architectural materials consisted of brick fragments; cut, wire, and unidentified nails; window glass; and slate fragments. One prehistoric Native American artifact, a possible quartz scraper, was retrieved from this layer, as well. A portion of a small, unidentified feature was noted in the northwest quadrant of the unit.

#### *Test Unit 11*

Test Unit 11, measuring two feet square, was situated in the east of the front yard, approximately 5 feet from the southeast corner of the dwelling. Excavation of this unit consisted was terminated after a cultural feature was identified, so only one soil stratum was observed. Layer A, a black sandy loam, measured approximately 0.5 foot deep at its maximum extent. Domestic artifacts from this horizon included ceramics, such as Creamware and whiteware; and glass hollowware fragments. Architectural materials consisted of cut, wire, and unidentified nails; window glass; and plaster fragments. Once Layer A had been removed, a single, slightly curving row of machine-made bricks was noted (Figure 22). This feature may represent the edge of a former walkway or planting bed adjacent to the dwelling. No further excavation was conducted in this unit.

#### *Test Unit 12*

Test Unit 12, measuring two feet square, was situated in the east of the rear yard, approximately 60 feet from the southeast corner of the dwelling. The soil stratigraphy exhibited in this unit consisted of two distinct strata sealing subsoil. Layer A, a very dark brown sandy loam, measured approximately 0.9 foot deep at its maximum extent. Domestic artifacts from this horizon included a variety of ceramics, such as Staffordshire iron-glazed coarseware, Creamware, Pearlware, whiteware, and American brown stoneware; animal bone; oyster shell; and glass hollowware fragments. Architectural materials consisted of cut, wire, and unidentified nails; slate fragments; mortar fragments; and window glass. Layer B, a dark yellowish-brown sandy loam, measured approximately 0.6 foot deep at its maximum extent. Domestic artifacts from this stratum included a variety of ceramics, such as terra cotta coarseware, Creamware, Pearlware, and porcelain; animal bone; oyster shell; a local clay tobacco pipe bowl fragment; and

glass hollowware fragments. Architectural materials consisted of brick fragments; cut, wire, and unidentified nails; window glass; and slate fragments. This layer also yielded a single quartz flake. A small feature in the west half of the unit appeared to be an animal burrow.



**Figure 22.** Brick feature, Test Unit 11 (two feet square), 44PG471, view to south.

### *Test Unit 13*

Test Unit 13, measuring two feet square, was situated in the east of the rear yard, approximately 75 feet from the southeast corner of the dwelling. The soil stratigraphy exhibited in this unit consisted of three distinct strata sealing subsoil. Layer A, a very dark grayish-brown sandy loam, measured approximately 0.55 foot deep. Domestic artifacts from this horizon included a variety of ceramics, such as Creamware, Pearlware, whiteware, yellowware, and American brown stoneware; animal bone; and glass hollowware fragments. Architectural materials consisted of brick fragments; cut, wire, and unidentified nails; and window glass. Layer B, a dark yellowish-brown sandy loam, measured approximately 0.4 foot deep. Domestic artifacts from this stratum included a variety of ceramics, such as Creamware, Pearlware, whiteware, and yellowware; and glass hollowware fragments. Architectural materials consisted of brick fragments; cut, wire, and unidentified nails; window glass; and slate fragments. Layer C, a dark yellowish-brown sandy loam, measured approximately 0.2 foot deep. Domestic artifacts from this horizon included ceramics, such as Creamware and Pearlware; and glass

hollowware fragments. Architectural materials consisted solely of brick fragments. This stratum also yielded a single quartz flake. No cultural features were noted in the unit.

#### *Test Unit 14*

Test Unit 14, measuring two feet square, was situated in the center of the front yard, within five feet of the south side of the dwelling. The soil stratigraphy exhibited in this unit consisted of three distinct strata sealing subsoil. Layer A, a very dark grayish-brown sandy loam, measured approximately 0.7 foot deep at its maximum extent. Domestic artifacts from this horizon included ceramics, such as Creamware, Pearlware, whiteware, and porcelain; and glass hollowware fragments. Architectural materials consisted of brick fragments; wire and unidentified nails; and window glass. Layer B, a very dark grayish-brown sandy loam mottled with dark yellowish-brown sandy loam, measured approximately 0.6 foot deep. Domestic artifacts from this stratum included ceramics, such as Creamware, Pearlware, whiteware, and porcelain; and glass hollowware fragments. Architectural materials consisted of brick fragments; cut, wire, and unidentified nails; and window glass. Layer C, a brown sandy loam, measured approximately 0.3 foot deep. Domestic artifacts from this horizon included ceramics, such as Pearlware and whiteware; and glass hollowware fragments. Architectural materials consisted of brick fragments; cut and unidentified nails; and window glass. This stratum also yielded a single quartzite flake. Portions of two unidentified features, one of which included an evidently whole brick, were noted in the northeast and southeast corners of the unit.

#### *Test Unit 15*

Test Unit 15, measuring two feet square, was situated in the rear yard, approximately 45 feet from the southeast corner of the dwelling. The soil stratigraphy exhibited in this unit consisted of two distinct strata sealing subsoil. Layer A, a black sandy loam, measured approximately 0.95 foot deep. Domestic artifacts from this horizon included a variety of ceramics, such as Creamware, Pearlware, whiteware, Chinese porcelain, and American brown stoneware; animal bone; oyster shell; and glass hollowware fragments. Architectural materials consisted of cut, wire, and unidentified nails; slate fragments; mortar fragments; and window glass. Layer B, a dark brown sandy loam, measured approximately 0.6 foot deep. Domestic artifacts from this stratum included a variety of ceramics, such as Creamware, Pearlware, whiteware, and porcelain bisque; animal bone; oyster shell; and glass hollowware fragments. Architectural materials consisted of cut, wire, and unidentified nails; window glass; and slate fragments. No cultural features were noted in the unit.

#### *Test Unit 16*

Test Unit 16, measuring two feet square, was situated in the rear yard, approximately 65 feet from the southeast corner of the dwelling. The soil stratigraphy exhibited in this unit consisted of two distinct strata sealing subsoil. Layer A, a very dark brown sandy loam, measured approximately 1.0 foot deep at its maximum extent. Domestic artifacts from this horizon included ceramics, such as Pearlware and whiteware; and glass hollowware fragments. Architectural materials consisted of unidentified nails. Layer B, a dark brown sandy loam, measured approximately 0.5 foot deep. Domestic artifacts from this stratum

included a variety of ceramics, such as terra cotta, Creamware, Pearlware, whiteware, porcelain, and American brown stoneware; animal bone; oyster shell; and glass hollowware fragments. Architectural materials consisted of cut, wire, and unidentified nails. A portion of an unidentified feature, possibly a posthole, was noted in the southwest quadrant of the unit (Figure 23).



**Figure 23.** Unidentified feature, Test Unit 16 (two feet square), 44PG471, view to south.

#### *Test Unit 17*

Test Unit 17, measuring two feet square, was situated in rear yard, approximately 85 feet from the southeast corner of the dwelling. The soil stratigraphy exhibited in this unit consisted of three distinct strata sealing subsoil. Layer A, a very dark brown sandy loam, measured approximately 0.6 foot deep at its maximum extent. Domestic artifacts from this horizon included ceramics, such as whiteware, yellowware, porcelaneous, and American brown stoneware; oyster shell; and glass hollowware fragments. Architectural materials consisted of brick fragments; cut and wire nails; slate; and window glass. Layer B, a very dark brown sandy loam lens that appeared to represent a planting hole sealed by Layer A, measured approximately 1.0 foot wide by 0.4 foot deep. Domestic artifacts from this stratum included ceramics, such as Nottingham stoneware and Pearlware; oyster shell; and glass hollowware fragments. Architectural materials consisted solely of unidentified nails. Layer C, a very dark grayish-brown sandy loam, measured approximately 1.1 feet deep. Domestic artifacts from this horizon included ceramics, such as London post-medieval coarseware, Creamware, Pearlware, whiteware,

Rockingham/Bennington, Chinese porcelain, Albany slip stoneware, and American brown and gray stonewares; oyster shell; and glass hollowware fragments. Architectural materials consisted of brick fragments; cut, wire, and unidentified nails; slate; and window glass. This stratum also yielded a small amount of quartz and quartzite flakes and debitage. An unidentified feature, possibly a posthole, was identified in the southwest quadrant of the unit.

#### *Test Unit 18*

Test Unit 18, measuring two feet square, was situated in rear yard, approximately 60 feet from the southeast corner of the dwelling. The soil stratigraphy exhibited in this unit consisted of three distinct strata sealing subsoil. Layer A, a black sandy loam, measured approximately 0.5 foot deep at its maximum extent. Domestic artifacts from this horizon included ceramics, such as Pearlware, whiteware, porcelain, and American brown stoneware; and glass hollowware fragments. Architectural materials consisted of brick fragments; cut, wire, and unidentified nails; and window glass. Layer B, a very dark brown sandy loam stratum that appeared to represent a feature sealed by Layer A, measured approximately 1.0 foot deep at its maximum extent. Domestic artifacts from this stratum included ceramics, such as Pearlware, whiteware, and Chinese porcelain; and glass hollowware fragments. Architectural materials consisted of unidentified nails; slate; and window glass. Layer C, a dark yellowish-brown sandy loam, measured approximately 1.0 foot at its maximum extent. Domestic artifacts from this horizon included ceramics, such as Pearlware, whiteware, Chinese porcelain, porcelain bisque, American blue and gray stoneware, and American brown stoneware; oyster shell; and glass hollowware fragments. Architectural materials consisted of cut, wire, and unidentified nails; mortar fragments; and window glass. No cultural features were noted at the base of the unit.

#### *Test Unit 19*

Test Unit 19, measuring two feet square, was situated in rear yard, approximately 80 feet from the southeast corner of the dwelling. The soil stratigraphy exhibited in this unit consisted of three distinct strata sealing subsoil. Layer A, a very dark grayish-brown sandy loam, measured approximately 0.5 foot deep. Domestic artifacts from this horizon included ceramics, such as Creamware, whiteware, porcelaneous, and American brown stoneware; animal bone; and glass hollowware fragments. Architectural materials consisted of cut, wire, and unidentified nails; slate; and window glass. Layer B, a dark grayish-brown sandy loam, measured approximately 0.8 foot deep at its maximum extent. Domestic artifacts from this stratum included ceramics, such as Pearlware, whiteware, porcelaneous, and American brown stoneware; animal bone; and glass hollowware fragments. Architectural materials consisted of wrought, cut, wire, and unidentified nails; slate; mortar fragments; and window glass. Layer C, a dark yellowish-brown sandy loam, measured approximately 0.8 foot at its maximum extent. Domestic artifacts from this horizon included ceramics, such as Pearlware and whiteware; oyster shell; and glass hollowware fragments. Architectural materials consisted solely of wire and unidentified nails. A portion of an unidentified subsurface feature was noted in the southeast quadrant of the unit.



### *Test Unit 20*

Test Unit 20, measuring two feet square, was situated in the west portion of the rear yard, approximately 70 feet from the southeast corner of the dwelling. The soil stratigraphy exhibited in this unit consisted of two distinct strata sealing subsoil. Layer A, a black sandy loam, measured approximately 0.8 foot deep at its maximum extent. Domestic artifacts from this horizon included ceramics, such as Creamware, Pearlware, whiteware, porcelain, and American brown stoneware; and glass hollowware fragments. Architectural materials consisted of brick fragments; cut and wire nails; slate fragments; and mortar fragments. Layer B, a dark yellowish-brown sandy loam, measured approximately 0.5 foot deep. Domestic artifacts from this stratum included a variety of ceramics, such as Creamware, Pearlware, whiteware, Rockingham/Bennington, Chinese porcelain, and American brown stoneware; animal bone; oyster shell; and glass hollowware fragments. Architectural materials consisted of cut, wire, and unidentified nails; slate fragments; and window glass. Two small intersecting features, possibly representing a posthole, were noted in the southeast quadrant of the unit (Figure 24).

### *Test Unit 21*

Test Unit 21, measuring two feet square, was situated in the west portion of the rear yard, approximately 75 feet from the southeast corner of the dwelling. The soil stratigraphy exhibited in this unit consisted of two distinct strata sealing subsoil. Layer A, a dark brown sandy loam, measured approximately 0.9 foot deep at its maximum extent. Domestic artifacts from this horizon included ceramics, such as Creamware, Pearlware, whiteware, Chinese porcelain, American blue and gray stoneware, and American brown stoneware; animal bone; and glass hollowware fragments. Architectural materials consisted of wire and unidentified nails; and window glass. Layer B, a dark yellowish-brown sandy loam, measured approximately 0.6 foot deep at its maximum extent. Domestic artifacts from this stratum included a variety of ceramics, such as Pearlware, whiteware, and porcelain; animal bone; clam shell; and glass hollowware fragments. Architectural materials consisted of brick fragments; cut and unidentified nails; and window glass. No cultural features were noted in the unit.

### *Test Unit 22*

Test Unit 19, measuring two feet square, was situated in west portion of the front yard, approximately 2 feet from the southwest corner of the dwelling. The soil stratigraphy exhibited in this unit consisted of four distinct strata sealing subsoil. Layer A, a very dark grayish-brown sandy loam, measured approximately 0.3 foot deep. Domestic artifacts from this horizon included whiteware; animal bone; and glass hollowware fragments. Architectural materials consisted of brick fragments; wire nails; slate; and window glass. Layer B, a very dark grayish-brown sandy loam, measured approximately 0.5 foot deep at its maximum extent. Domestic artifacts from this stratum included ceramics, such as whiteware, Chinese porcelain, and yellowware; and glass hollowware fragments. Architectural materials consisted of brick fragments; and cut and wire nails. Layer C, a yellowish-brown sandy loam, measured approximately 0.3 foot deep. Domestic artifacts from this horizon included whiteware; clam shell; and glass hollowware fragments. Architectural materials consisted of cut and wire nails; and window glass. Layer D, a yellowish-brown sandy loam, measured approximately 0.3

foot deep. This stratum yielded only three artifacts: an unidentified nail fragment; a sherd of clear, flat glass; and a quartz flake. A small, unidentified feature was noted in the northeast quadrant of the unit.



**Figure 24.** Unidentified features, Test Unit 20 (two feet square), 44PG471, view to north.

#### *Test Unit 23*

Test Unit 23, measuring two feet square, was situated in the west portion of the rear yard, approximately 65 feet from the southeast corner of the dwelling. The soil stratigraphy exhibited in this unit consisted of two distinct strata sealing subsoil. Layer A, a black sandy loam, measured approximately 0.8 foot deep. Domestic artifacts from this horizon included ceramics, such as London post-medieval coarseware, Jackfield, Creamware, Pearlware, whiteware, and porcelain; animal bone; a ceramic doll part; and glass hollowware fragments. Architectural materials consisted of cut, wire, and unidentified nails; slate fragments; and window glass. Layer B, a dark yellowish-brown sandy loam, measured approximately 0.4 foot deep. Domestic artifacts from this stratum included a variety of ceramics, such as Staffordshire iron-glazed coarseware, Creamware, Pearlware, whiteware, and porcelain; animal bone; clam shell; and glass hollowware fragments. Architectural materials consisted of brick fragments; cut and unidentified nails; slate fragments; and window glass. This layer also yielded a small number of quartz and quartzite flakes and a quartz preform. A portion of a small, unidentified feature was noted in the northwest quadrant of the unit.

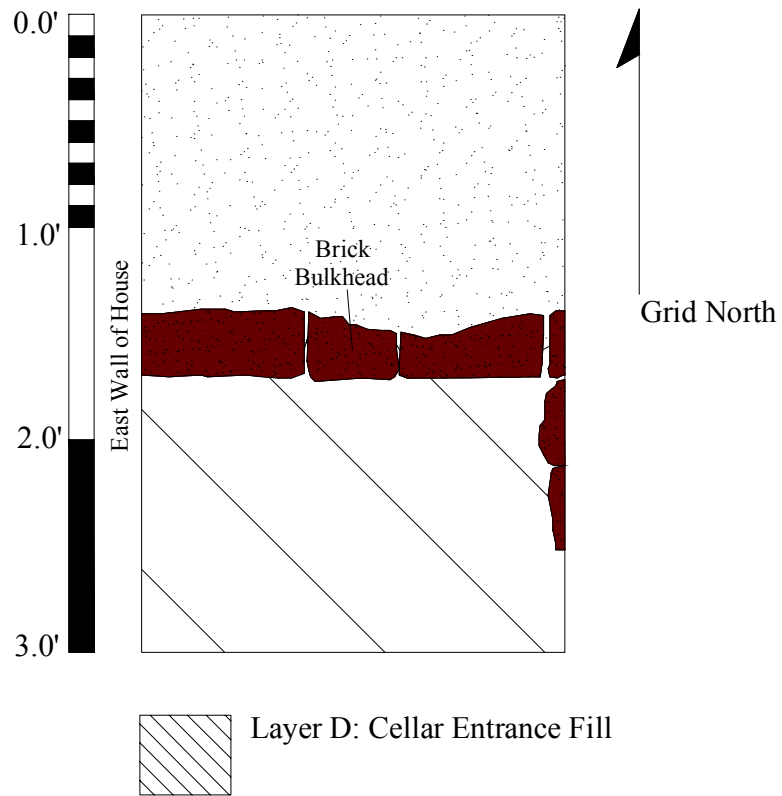
#### *Test Unit 24*

Test Unit 24, measuring two feet square, was situated in the west portion of the rear yard, approximately 85 feet from the southeast corner of the dwelling. The soil stratigraphy exhibited in this unit consisted of three distinct strata sealing subsoil. Layer A, a very dark brown sandy loam, measured approximately 1.0 foot deep. Domestic artifacts from this horizon included ceramics, such as Pennsylvania iron-glazed coarseware, terra cotta, Creamware, Pearlware, whiteware, yellowware, and American brown stoneware; clam and oyster shell; a porcelain doll part; and glass hollowware fragments. Architectural materials consisted of brick fragments; cut, wire, and unidentified nails; slate fragments; and window glass. Layer B consisted of a relatively small and shallow lens in the northwest quadrant of the unit, and consisted of very dark grayish-brown sandy loam. The few artifacts from this layer included brick fragments; cut and unidentified nails; unidentified metal objects, and a single sherd of clear glass. Layer C, a dark yellowish-brown sandy loam, measured approximately 0.4 foot deep. Domestic artifacts from this horizon included ceramics, such as Yorktown coarseware, Creamware, Pearlware, whiteware, and American brown stoneware; animal bone; oyster shell; and glass hollowware fragments. Architectural materials consisted of brick fragments; cut and unidentified nails; slate fragments; and window glass. The layer also yielded a small number of quartzite flakes. No cultural features were noted in the unit.

#### *Test Unit 25*

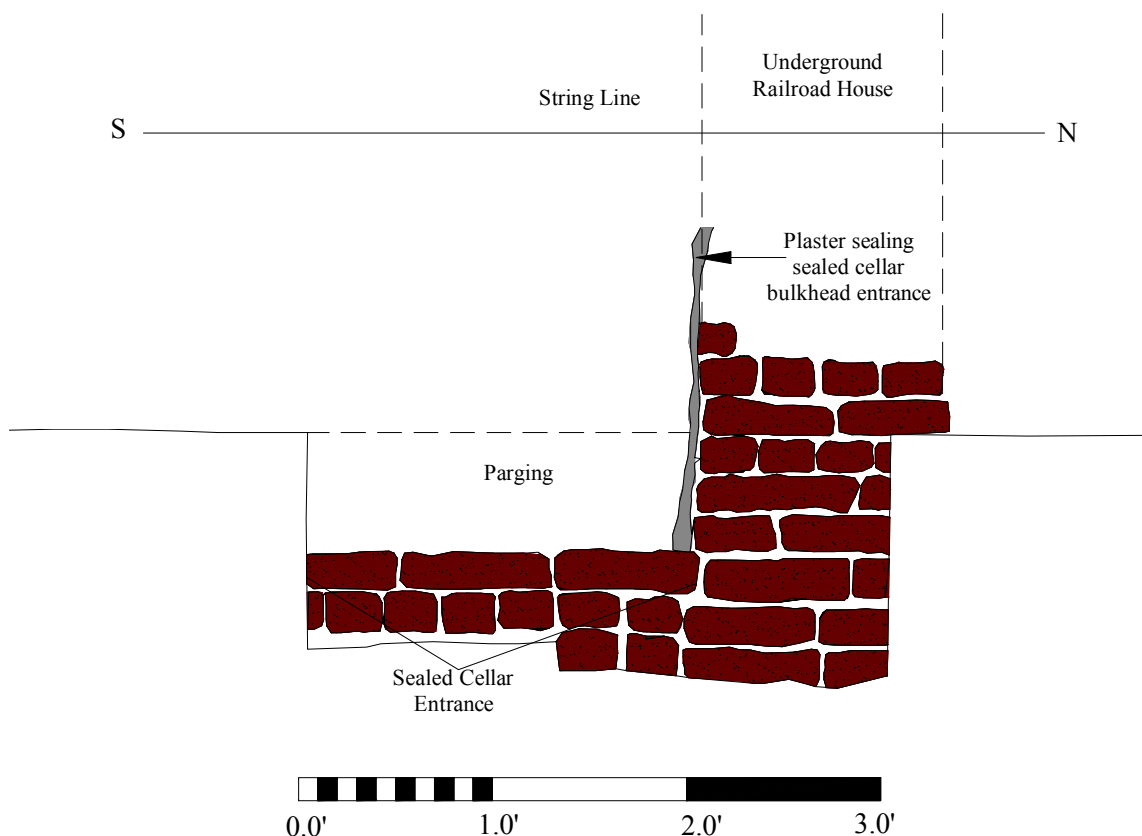
Test Unit 25, which measured three feet (N-S) by two feet (E-W), was excavated directly adjacent to the east wall of the original portion of the dwelling in order to evaluate the potential for a builder's trench. Three distinct layers were identified, with a combined depth of approximately 1.1 feet. Layer A consisted of a dark brown sandy loam. Domestic artifacts from this horizon included ceramics, such as Creamware, Pearlware, whiteware, porcelaneous, and American brown stoneware; animal bone; a local clay tobacco pipe bowl fragment; and glass hollowware fragments. Architectural materials consisted of brick fragments; cut and wire nails; slate fragments; and window glass. Layer B consisted of a dark yellowish-brown sandy loam. Domestic artifacts from this horizon included ceramics, such as Creamware, Pearlware, whiteware, and porcelain; animal bone; oyster shell; and glass hollowware fragments. Architectural materials cut, wire, and unidentified nails; and window glass. Layer C consisted of a dark yellowish-brown sandy loam. Domestic artifacts from this horizon included ceramics, such as Pearlware, whiteware, yellowware, and porcelain; animal bone; and glass hollowware fragments. Architectural materials consisted of brick fragments; mortar fragments; cut, wire, and unidentified nails; and window glass. Once Layers A-C had been removed, clear evidence of a former brick bulkhead entrance to the cellar was noted (Figure 25). At some point the stairs had been backfilled (Layer D), while the door opening in the foundation wall was sealed with brick (Figure 26).

**Pocahontas Island  
Underground R.R. House  
44PG471  
TU25**



**Figure 25.** Plan view, Test Unit 25, 44PG471.

**Pocahontas Island  
Underground R.R. House  
44PG471  
TU25 Profile**



**Figure 26.** West profile, Test Unit 25, 44PG471.

*Test Unit 26*

Test Unit 26, measuring two feet square, was situated in the the rear yard, approximately 90 feet from the southeast corner of the dwelling. The soil stratigraphy exhibited in this unit consisted of two distinct strata sealing subsoil. Layer A, a very dark grayish-brown sandy loam, measured approximately 1.1 foot deep. Domestic artifacts from this horizon included ceramics, such as Creamware, Pearlware, whiteware, yellowware, porcelain, and American brown and gray stonewares; animal bone; oyster shell; and glass hollowware fragments. Architectural materials consisted of brick fragments; mortar fragments; cut, wire, and unidentified nails; slate fragments; and window glass. Layer B, a dark yellowish-brown sandy loam, measured approximately 0.6 foot deep. Domestic artifacts from this stratum included a variety of ceramics, such as Creamware, Pearlware,

whiteware, Rockingham/Bennington; oyster shell; and glass hollowware fragments. Architectural materials consisted of brick fragments; cut, wire, and unidentified nails; and window glass. This layer also yielded a small number of quartz and quartzite flakes. No cultural features were noted in the unit.

### **Artifact Analysis**

In total, 6,401 artifacts, including a wide range of both domestic and architectural materials, were retrieved from test unit excavation. As outlined in Table 3, 4,100 (64.05 percent) of the assemblage consisted of domestic items, including ceramics, clay tobacco pipes, glass hollowwares (including bottles and other vessels), and miscellaneous metal objects. Architectural items, including nails, slate roofing tile fragments, and sherds of window glass, totaled 2,208 artifacts (34.49 percent). Brick, mortar, and plaster fragments were weighed rather than counted, so did not contribute to the final artifact total. Finally, prehistoric Native American lithic artifacts numbered 93, or 1.45 percent of the assemblage.

Diagnostic ceramics included a wide array of imported and domestic wares available from the eighteenth- through twentieth centuries (Table 4), including: Rhenish Westerwald stoneware (1607-1775), Chinese porcelain (1607-1850), Yorktown coarseware (1720-1745), London post-medieval redware (1607-1900), Nottingham stoneware (1685-1810), American brown stoneware (1730-1900), American blue and gray stoneware (1730-1860), Jackfield ware (1740-1780), Whieldon ware (1740-1775), Pennsylvania coarseware (1740-1840), Creamware (1762-1820), Pearlware (1780-1840), whiteware (1805-1900), Albany slip stoneware (1805-1900), Rockingham/Bennington ware (1840-1880), and yellowware (1830-1900). The most prolific ceramic types consisted of imported refined earthenwares, including varieties of whiteware (N=790, 52.91 percent), Pearlware (N=301, 20.16 percent), and Creamware (N=136, 9.11 percent). The mean ceramic date calculated for the assemblage was ca. 1840, which appears to be nearly contemporary with the first appearance of the dwelling in the documentary record. Clearly, this property was continuously occupied from the antebellum period through the twentieth century, and the great majority of the ceramics (and other artifacts) clearly postdate the extant structure. However, the terminal production dates of a number of ceramic types (e.g. Westerwald, Yorktown coarseware, Nottingham stoneware, Whieldon ware, and even Creamware) evidently predated the dwelling. Although the relative percentage of these types is not great, they are suggestive of an earlier occupation of the lot or immediate vicinity, possibly beginning as early as the fourth quarter of the eighteenth century.

After glasswares and ceramics, nails (N=1,493, 23.32 percent) comprised the next most significant category of artifacts. Of these, only one was hand-wrought; 569 (38.11 percent) were cut; 458 (30.68 percent) were wire; while 465 (31.15 percent) were unidentifiable due to corrosion or other factors. Cut nails were first produced around 1790, but did not fully replace wrought nails until the early part of the nineteenth century. Wire nails were invented in the 1850s, but did not appear in any considerable quantities until the end of the nineteenth century (Noël Hume 1991: 252-54). The virtual absence

of wrought nails thus suggests that there were not likely any significant structures on the property prior to the 1790s. Cut nails, which would have been contemporary with the extant structure, or any structures immediately preceding it, predominated in the assemblage, followed by wire nails, which clearly were associated with the late-nineteenth- and twentieth-century occupation of the property. When considered in conjunction with the ceramic evidence, it appears that intensive occupation of the lot most likely began in the period ca. 1790-1800.

Evidence of prehistoric Native American occupation of the site was found in the form of a limited number of lithic artifacts, the vast majority of which included quartz and quartzite flakes. The sole diagnostic find was a nearly complete quartz Morrow Mountain projectile point dating to the Middle Archaic period (ca. 6,500-3,000 BC). At least one unit (Test Unit 1) yielded evidence of a potentially intact stratum (Layer E) that yielded solely prehistoric artifacts, suggesting it may have predated the historic occupation of the lot.

### **Conclusions**

Test unit excavation at the Underground Railroad House lot yielded a substantial assemblage of artifacts, including domestic and architectural material, dating from the late-eighteenth- through twentieth centuries. A preliminary analysis of diagnostic materials such as ceramic and nails suggests that the intensive occupation of the lot did begin until ca. 1790-1800, probably prior to the construction of the extant dwelling. Testing revealed considerable evidence of intact cultural features, including postholes and a former bulkhead cellar entrance, as well as potentially undisturbed midden layers associated with the nineteenth-century occupation of the property.

Evidently built by 1838, the Underground Railroad House is one of the earliest extant dwellings on Pocahontas Island, and has a long-standing—if undocumented—association with the escape of African-Americans from slavery during the antebellum period. As with the nearby Jarratt House, Site 44PG471 has the potential both to clarify the physical history of the dwelling, as well as provide insight into the lifeways of its various occupants throughout the nineteenth- and twentieth centuries. Documentary and visual evidence relating to the construction and evolution of the dwelling is limited; in fact, the earliest detailed representation of the houselot is the Sanborn Fire Insurance Co. map of 1915. Further investigation of architectural features such as the former cellar entrance on the east wall of the house might contribute to the architectural analysis of the structure. Other features may indicate the location of fencelines or outbuildings, revealing how the houselot was divided into different activity areas. In general, the site is characterized by relatively undisturbed stratigraphy, with chronologically differentiated strata and a rich assemblage of artifacts associated with its occupation during the nineteenth and twentieth centuries. In fact, the presence of Native American lithics and diagnostic historic artifacts suggests that there was activity on the lot prior to the construction of the extant dwelling in the second quarter of the nineteenth century.

**Table 3.** Total artifacts by type.

| <b>Material</b>      | <b>Count</b> | <b>Weight</b> | <b>%</b>       |
|----------------------|--------------|---------------|----------------|
| <b>Domestic</b>      |              |               |                |
| Ceramics             | 1493         |               | 23.32%         |
| Clay Tobacco         |              |               |                |
| Pipes                | 6            |               | 0.09%          |
| Glass Objects        | 1693         |               | 26.45%         |
| Metal Objects        | 811          |               | 12.67%         |
| Shell                |              | 1584g         |                |
| Bone                 |              | 270.9g        |                |
| Charcoal             |              | 116g          |                |
| Coal                 |              | 120.9g        |                |
| Miscellaneous        | 97           |               | 1.52%          |
| Subtotal             | 4100         |               | 64.05%         |
| <b>Architectural</b> |              |               |                |
| Nails                |              |               |                |
| Wrought              | 1            |               | 0.02%          |
| Cut                  | 569          |               | 8.89%          |
| Wire                 | 458          |               | 7.16%          |
| Unidentified         | 465          |               | 7.26%          |
| Total Nails          | 1493         |               | 23.32%         |
| Brick                |              | 2050.84g      |                |
| Slate                | 149          |               | 2.33%          |
| Mortar               |              | 135.6g        |                |
| Plaster              |              | 22.2g         |                |
| Window Glass         | 562          |               | 8.78%          |
| Miscellaneous        | 4            |               | 0.06%          |
| Subtotal             | 2208         |               | 34.49%         |
| <b>Prehistoric</b>   |              |               |                |
| Lithics              | 93           |               | 1.45%          |
| <b>Total</b>         | <b>6401</b>  |               | <b>100.00%</b> |



**Table 4.** Ceramic artifacts by type.

| <b>Class</b>       | <b>Type</b>            | <b>Date</b> | <b>Count</b> | <b>Percent</b> |
|--------------------|------------------------|-------------|--------------|----------------|
| <b>Coarseware</b>  | London post-medieval   | 1607-1900   | 5            | 0.33%          |
|                    | Yorktown               | 1720-1745   | 1            | 0.07%          |
|                    | Pennsylvania           | 1740-1840   | 6            | 0.40%          |
|                    | Terra cotta            | 1607-1950   | 9            | 0.60%          |
|                    | Unidentified           |             | 3            | 0.20%          |
|                    | Subtotal               |             |              | 24             |
| <b>Earthenware</b> | Jackfield              | 1740-1780   | 7            | 0.47%          |
|                    | Whieldon               | 1740-1775   | 4            | 0.27%          |
|                    | Creamware              | 1762-1820   | 136          | 9.11%          |
|                    | Pearlware              | 1780-1840   | 301          | 20.16%         |
|                    | Whiteware              | 1805-1950   | 790          | 52.91%         |
|                    | Rockingham/Bennington  | 1840-1880   | 4            | 0.27%          |
|                    | Yellowware             | 1830-1900   | 18           | 1.21%          |
|                    | Unidentified           |             | 22           | 1.47%          |
| Subtotal           |                        |             | 1282         | 85.87%         |
| <b>Stoneware</b>   | Nottingham             | 1685-1810   | 1            | 0.07%          |
|                    | Rhenish                | 1607-1775   | 1            | 0.07%          |
|                    | American blue and gray | 1730-1860   | 16           | 1.07%          |
|                    | American brown         | 1730-1900   | 48           | 3.22%          |
|                    | Albany slip            | 1805-1900   | 5            | 0.33%          |
|                    | Unidentified           |             | 17           | 1.14%          |
| Subtotal           |                        |             | 88           | 5.89%          |
| <b>Porcelain</b>   |                        |             | 99           | 6.63%          |
| <b>Total</b>       |                        |             | <b>1493</b>  | <b>100.00%</b> |

In conclusion, archaeological testing at 44PG471 demonstrated that the site retains good physical integrity, and offers the potential for more intensive research that could inform the broader history of Pocahontas Island and its residents from the eighteenth- through twentieth centuries. As such, Site 44PG471 should be considered eligible for inclusion in the National Register of Historic Places under Criterion D.



## **IV. RICHMOND AND PETERSBURG RAILROAD DEPOT SITE (44PG472)**

### **Introduction**

Site 44PG472 consisted of the archaeological remains of the former Petersburg depot of the Richmond & Petersburg Railroad. From the 1830s through the 1860s, this site served as Petersburg's main passenger and freight station for the R&P Railroad. Given the inconvenience of transferring men and materiel between Petersburg's other rail stations and the R&P depot on Pocahontas Island, Confederate forces extended the line across the Appomattox River during the Civil War. After this time, the Pocahontas Island facility was used primarily as a freight depot. The earliest known map of the depot, dated 1853, indicates the location of the building at the northwest corner of what are now Bridge and Pocahontas streets. Sanborn Fire Insurance Co. maps depict the evolution of the brick building between 1885 and 1915 (Figure 27). The depot appears to have demolished by the early 1920s.

### **Test Trenching**

At the time of the JRIA investigation, the site was located in a vacant lot owned and maintained by the City of Petersburg. Preliminary shovel testing indicated that the heavily compacted fill soils, although not particularly deep, would render hand excavation difficult. As a result, JRIA proceeded with the mechanical excavation of five test trenches, encompassing a total surface area of approximately 390 square feet (Figure 28). Trenching revealed that the entire foundation of the depot, measuring approximately 300 feet (N-S) by 30 feet (E-W), remained relatively intact beneath less than 0.5 foot of compacted fill. The best preserved sections of the building foundation consisted of several layers of bricks in course, as in Trench 1 (Figure 29). This portion of the foundation appeared to include at least two different types of brickwork, suggestive of a rebuilding or remodeling episode. In Trench 2, a portion of the former railroad bed was identified, including in situ wood ties and iron hardware (Figure 30). In Trenches 3-5, it appeared that the demolition of the structure in the early twentieth-century demolition had caused somewhat more damage, and in places the remnant foundations consisted primarily of brick rubble (Figures 31-32).

### **Artifact Analysis**

Hand excavation within the trenches consisted primarily of cleaning the exposed foundations and surrounding area for mapping and photography. A relatively limited sample of artifacts was retrieved (N=278), including both domestic and architectural materials (Table 5). Surprisingly, given the utilitarian function of the structure, 91 artifacts (32.73 percent), could be classified as domestic, including ceramics and glasswares. Diagnostic ceramics included whiteware (1805-1900) and Albany slip stoneware (1805-1900). Most likely, these dining-related items were associated with railroad employees. Notwithstanding the documented presence of nearby taverns which served travelers, the depot may also have provided some limited dining accommodations to passengers in the pre-Civil War period, as well. Architectural items included window glass; miscellaneous metal hardware; and nails. Of the nails retrieved (N=83), 45 were cut (54.22 percent), 33 were wire (39.76 percent), and 5 (6.02 percent) were unidentifiable. Given the known antebellum construction date of the depot, the

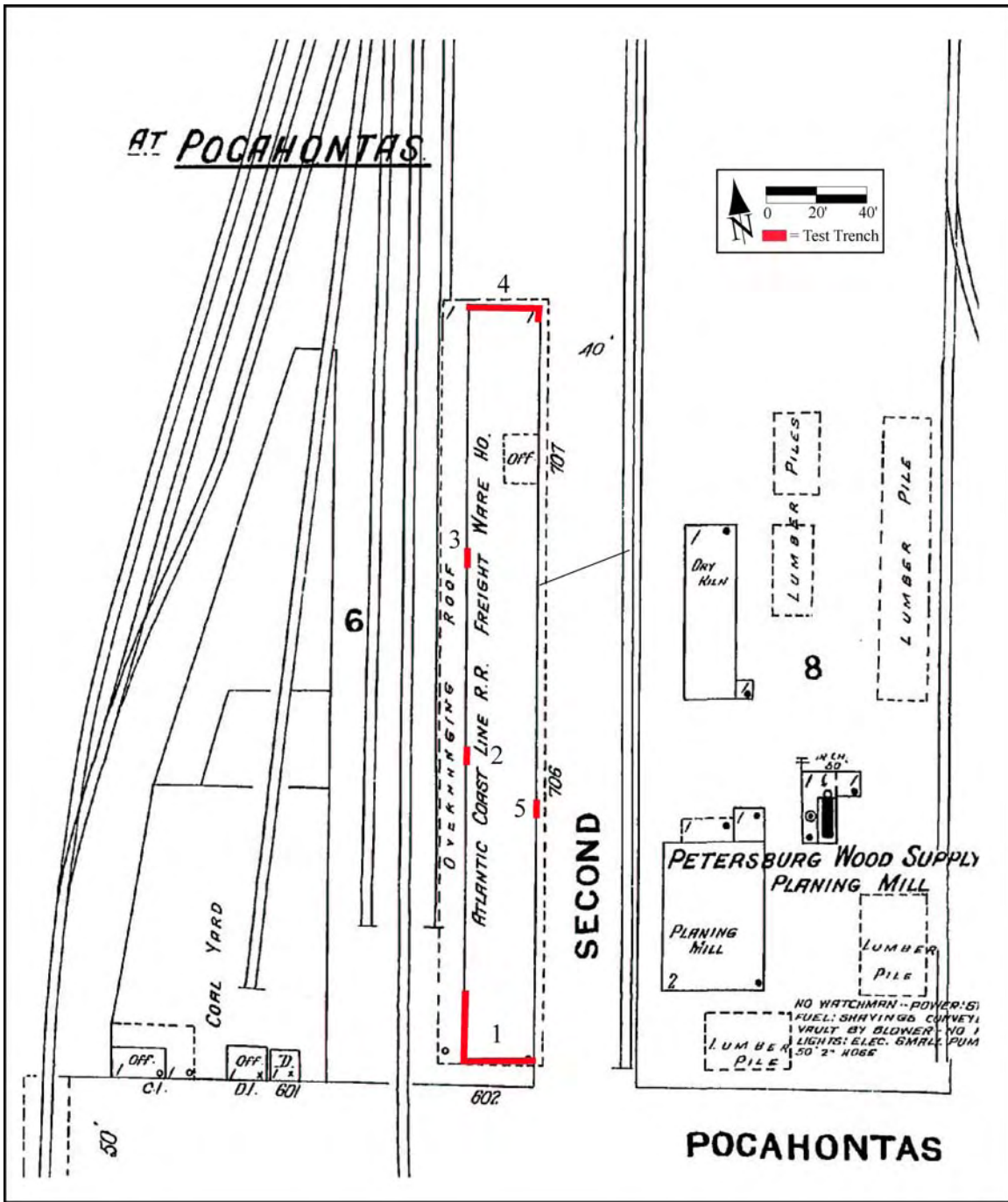
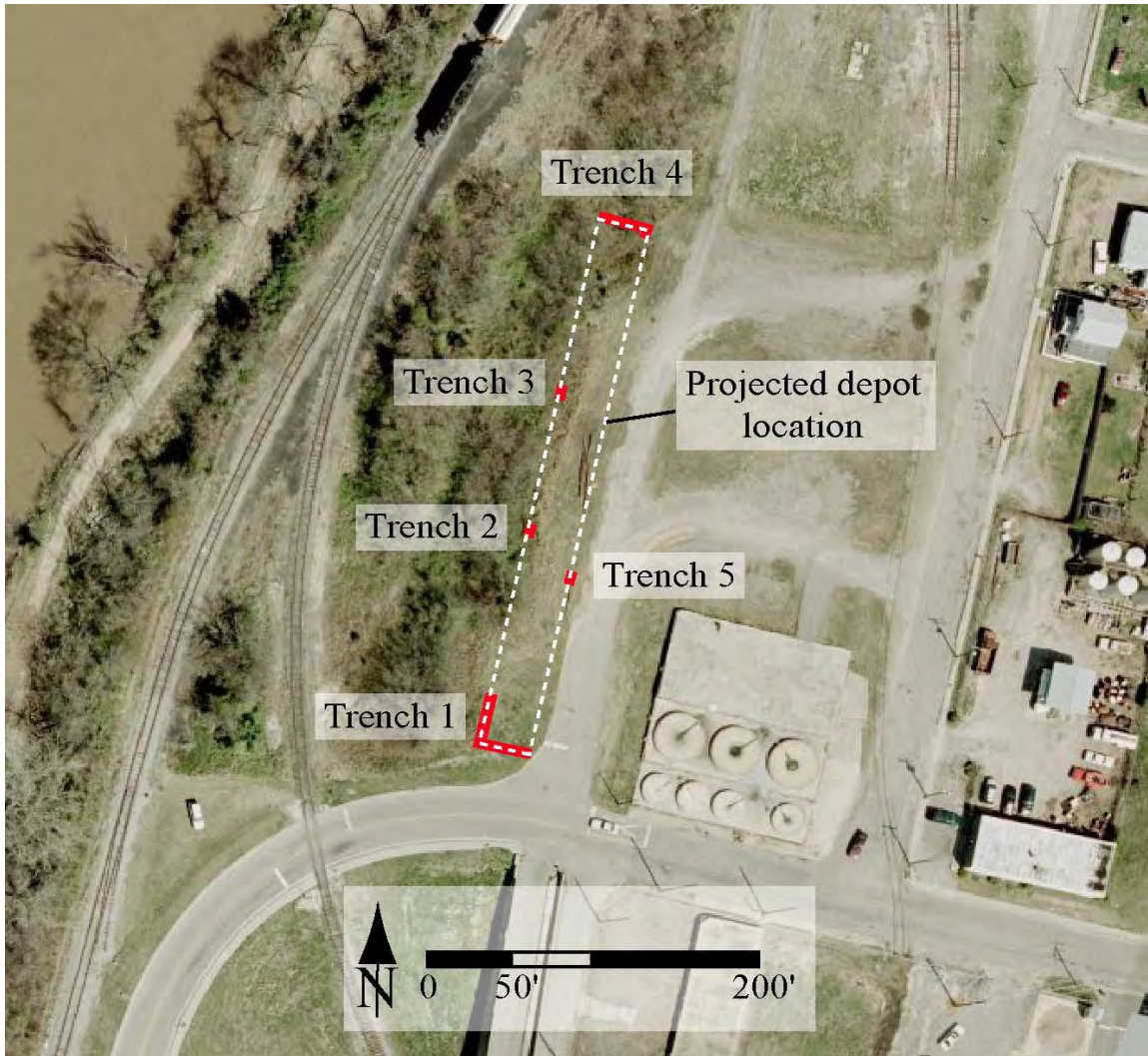


Figure 27. Projected test trench locations, 44PG472, 1908 Sanborn Fire Insurance Co. map.



**Figure 28.** Location of test trenches and projected location of depot, 44PG472.



Figure 29. Southwest corner of depot foundation, Trench 1, 44PG472, view to east.

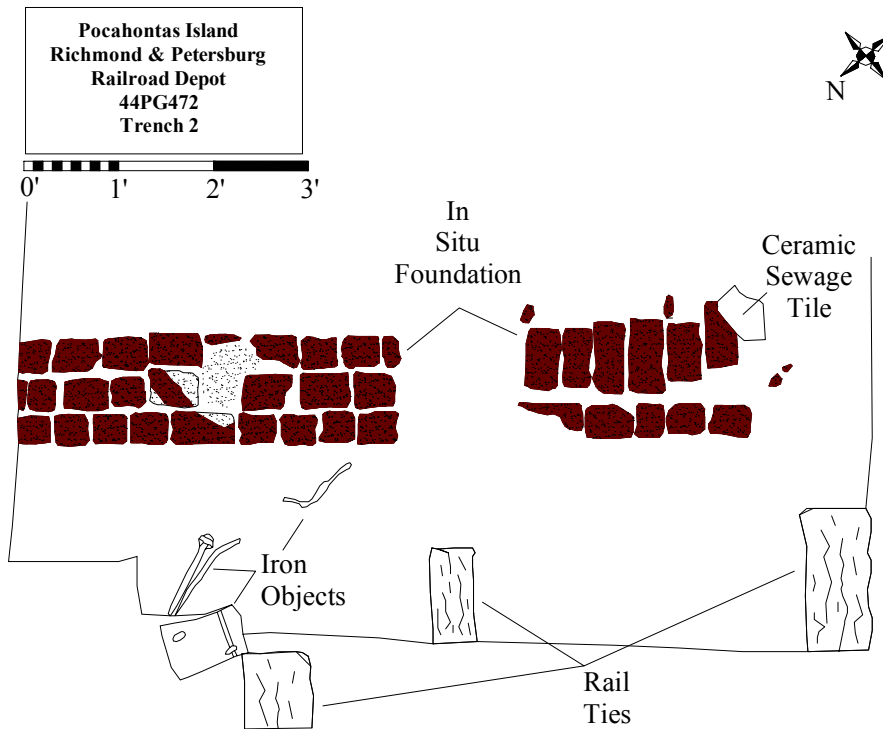


Figure 30. Plan view, Trench 2, 44PG472.



**Figure 31.** Disturbed north depot foundation, Trench 3, 44PG472, view to east.



**Figure 32.** Heavily disturbed section of east depot foundation, 44PG472, view to east.

**Table 5.** Total artifacts by type.

| <b>Material</b>      | <b>Count</b> | <b>Weight</b> | <b>%</b>       |
|----------------------|--------------|---------------|----------------|
| <b>Domestic</b>      |              |               |                |
| Ceramic Vessels      | 16           |               | 5.76%          |
| Glass Vessels        | 72           |               | 25.90%         |
| Shell                |              | 2.2 g         |                |
| Miscellaneous        | 3            |               | 1.08%          |
| Subtotal             | 91           |               | 32.73%         |
| <b>Architectural</b> |              |               |                |
| Nails                |              |               |                |
| Cut                  | 45           |               | 16.19%         |
| Wire                 | 33           |               | 11.87%         |
| Unidentified         | 5            |               | 1.80%          |
| Total Nails          | 83           |               | 29.86%         |
| Window Glass         | 10           |               | 3.60%          |
| Other Glass          | 2            |               | 0.72%          |
| Metal Hardware       | 83           |               | 29.86%         |
| Other Ceramic        | 9            |               | 3.24%          |
| Subtotal             | 187          |               | 67.27%         |
| <b>Total</b>         | <b>278</b>   |               | <b>100.00%</b> |



preponderance of cut nails, which predominated throughout most of the nineteenth century, was not unexpected.

### **Conclusions**

In the context of industrial archaeology, the former Richmond & Petersburg Railroad depot site offers the potential to explore the architectural, technological, and cultural aspects of this important component of Petersburg's nineteenth-century transportation infrastructure. The initial construction of the depot coincided with the earliest period of railway development in Virginia and the corresponding emergence of railroad architecture, and the Richmond and Petersburg Railroad experienced some of the heaviest commercial and passenger usage of any rail line in the state before and during the Civil War. Although a number of nineteenth- and early twentieth-century maps indicate the location and changing footprint of the depot, to date no photographs or other detailed images of the building have been identified. As such, further archaeological investigations may provide crucial insight into the construction and appearance of the original mid-nineteenth-century depot, few contemporary examples of which survive throughout Virginia. Archaeological evidence may also provide the best source of information concerning the evolution of the building throughout the second half of the nineteenth century as its use shifted from passenger to freight traffic. Given the excellent physical integrity of the structure and associated artifact deposits, it is possible that more intensive testing could define how the internal space of the building was divided by use, e.g. public, administrative, and technical.

Given its excellent state of preservation, and its potential to inform the history of Petersburg as an important nineteenth-century railroad hub, Site 44PG472 should be considered eligible for inclusion in the National Register of Historic Places under Criterion D.



## V. VACANT LOT, 301 ROLFE STREET (44PG473)

### **Introduction**

Site 44PG473 was located within a vacant lot located northwest of the intersection of Rolfe and Logan streets that was owned and maintained by the City of Petersburg. Historic map research indicated that structures were located on this site from at least the 1860s, while the Sanborn Fire Insurance Co. maps from 1915 through the 1950s depicted three dwellings and a store fronting on Rolfe Street (Figures 3, 37).

Archaeological testing focused on three separate areas within the lot, which measured approximately 150 feet (N-S) by 200 feet (E-W) or approximately 0.69 acre (Figure 33). Area 1 was located in the northwest portion of the parcel, adjacent to the slope descending to the current Appomattox River channel (Figure 34); Area 2 was located immediately northeast of the intersection of Logan and Rolfe Streets (Figure 35); while Area 3 was located along the north side of Rolfe Street, approximately 120 feet east of its intersection with Logan Street (Figure 36). In total, 25 test units were excavated; the majority of these measured two feet square, although larger units were situated in selected areas.

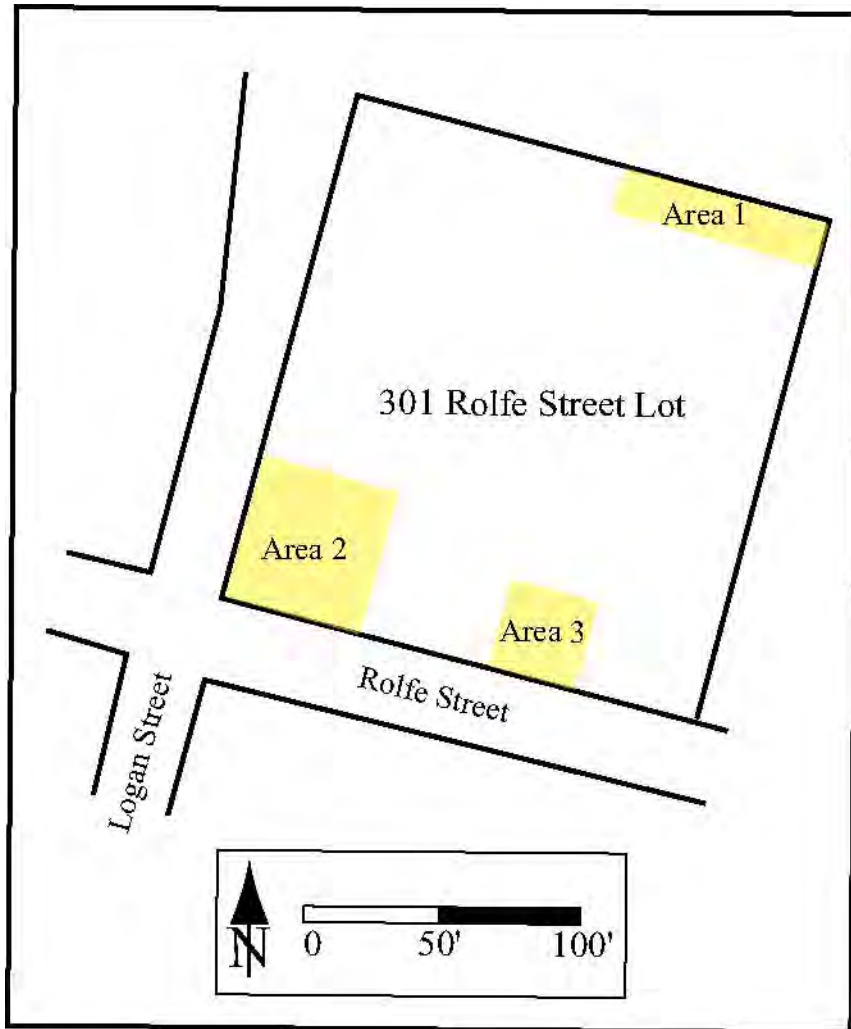
### **Test Unit Excavation, Area 1**

#### *Test Unit 1*

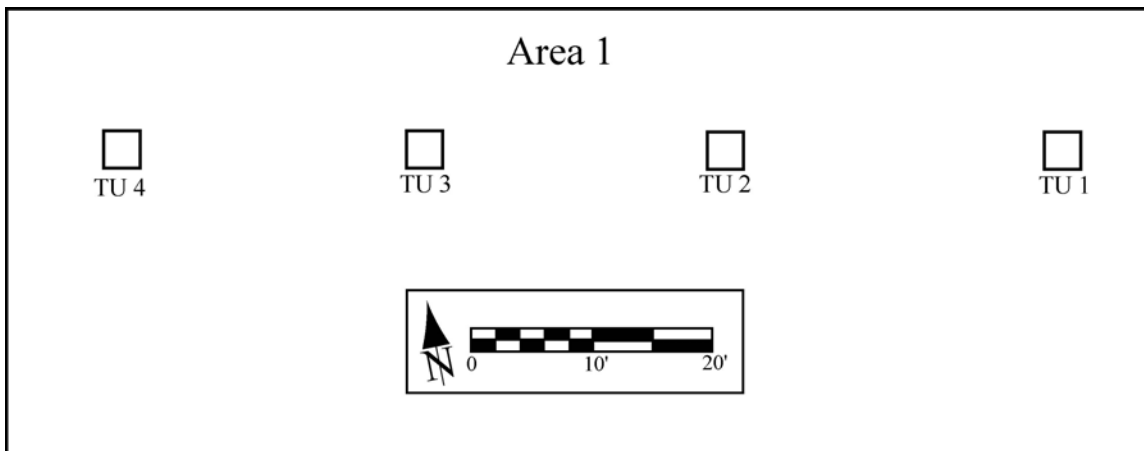
Test Unit 1 measured three feet square, and was located adjacent to a sideslope, approximately 230 feet northeast of the intersection of Logan and Rolfe streets. The soil stratigraphy exhibited in this unit consisted of three distinct strata sealing subsoil. Layer A, a dark grayish-brown sandy loam, measured approximately 0.6 foot deep. Domestic artifacts recovered from this stratum included ceramics, such as Creamware, Pearlware, and whiteware; and a porcelaneous doll part. Architectural materials included brick and mortar fragments; and cut and wire nails. This layer also included a small amount of quartz and quartzite flakes, and a single sherd of pebble-tempered, cord-marked Native American pottery, most likely Prince George ware (Middle Woodland). Layer B, a dark yellowish-brown sandy loam, measured approximately 0.3 foot deep. Domestic artifacts included ceramics, such as whiteware and Chinese porcelain; and oyster shell. The only architectural materials consisted of cut nails. A number of quartzite flakes were retrieved from this layer, as well. Layer C, a dark yellowish-brown sandy loam with pebble and cobble inclusions, measured approximately 0.2 foot deep. The only artifacts from this stratum were prehistoric, including a moderate amount of quartz and quartzite flakes, a quartzite preform, and three pottery sherds from a single vessel, evidently Prince George ware (Middle Woodland). No cultural features were noted in the unit.

#### *Test Unit 2*

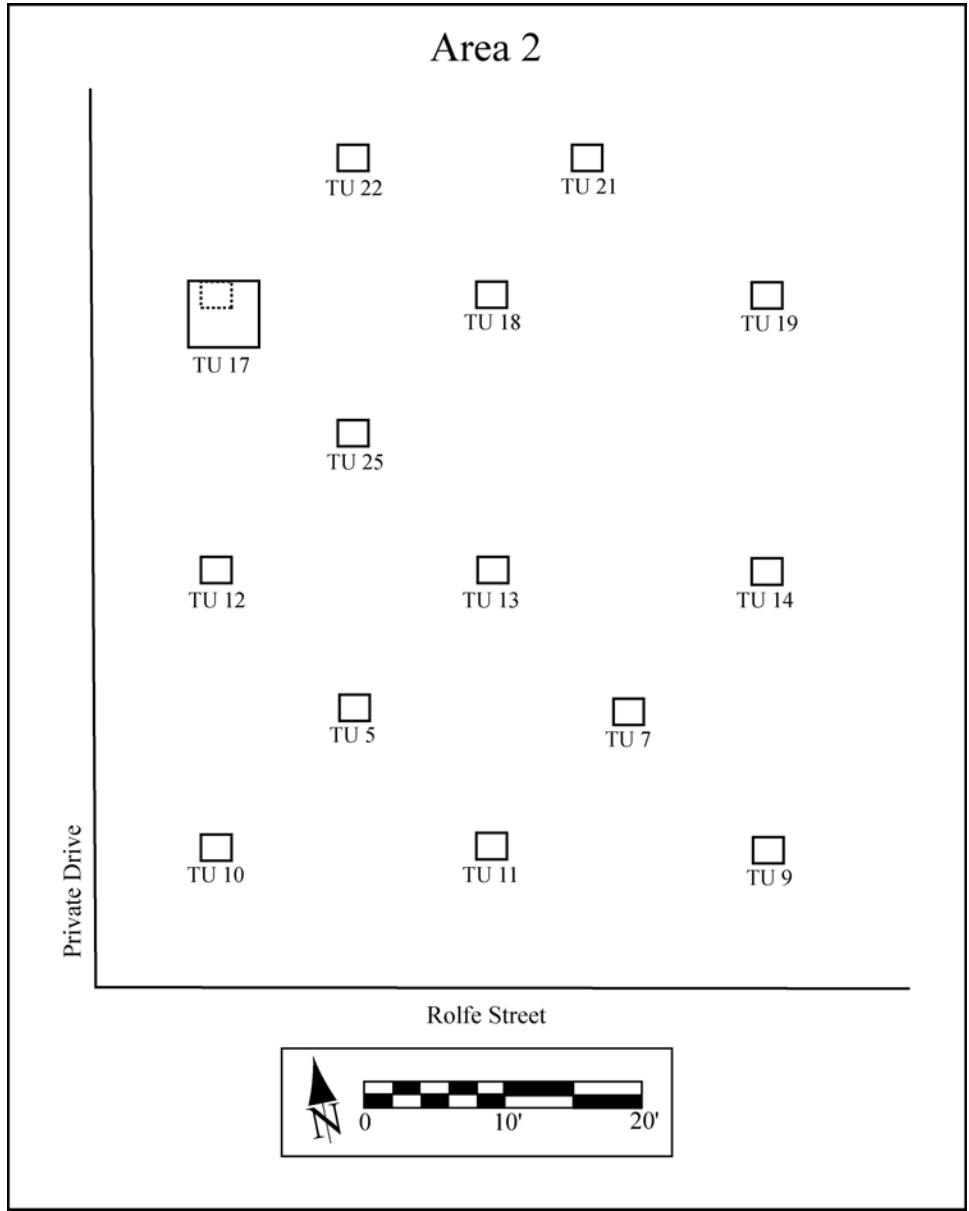
Test Unit 2 measured three feet square, and was located adjacent to a sideslope, approximately 210 feet northeast of the intersection of Logan and Rolfe streets. The soil stratigraphy exhibited in this unit consisted of two distinct strata sealing subsoil. Layer A, a very dark grayish-brown sandy loam, measured approximately 0.4 foot deep. The



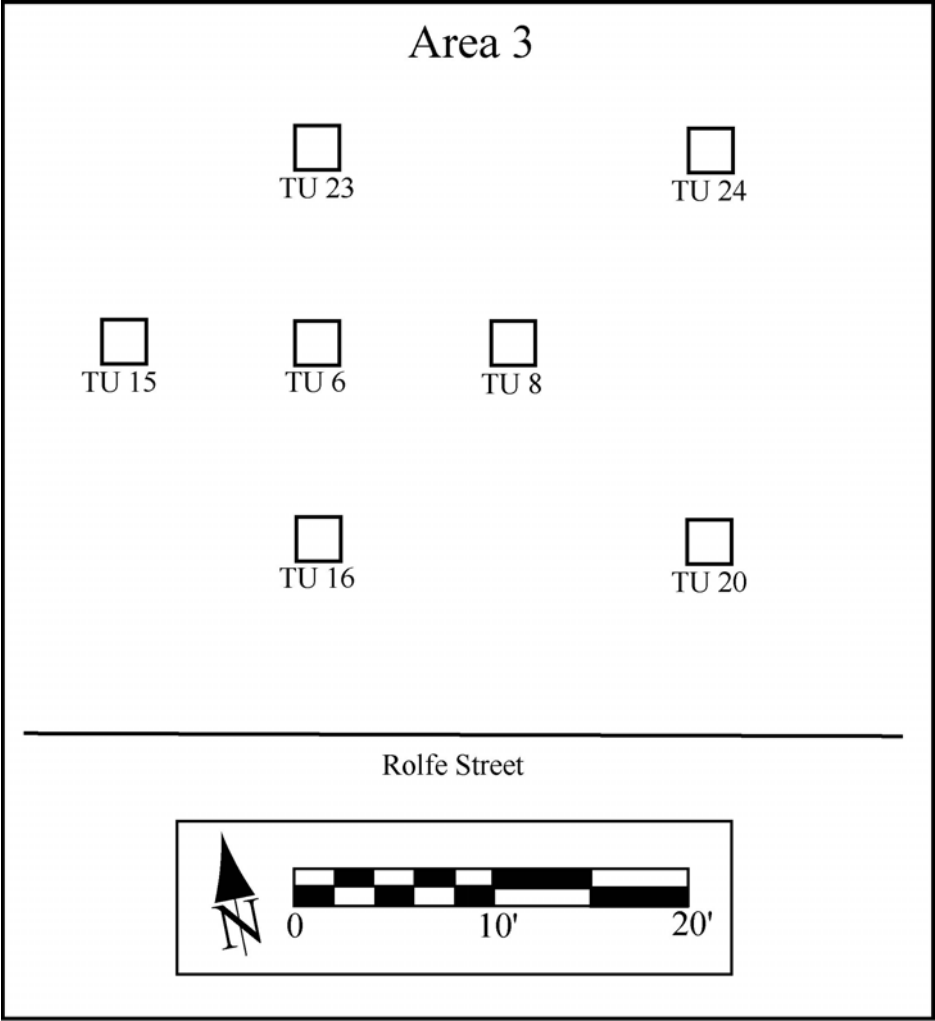
**Figure 33.** Location of testing areas, Site 44PG473.



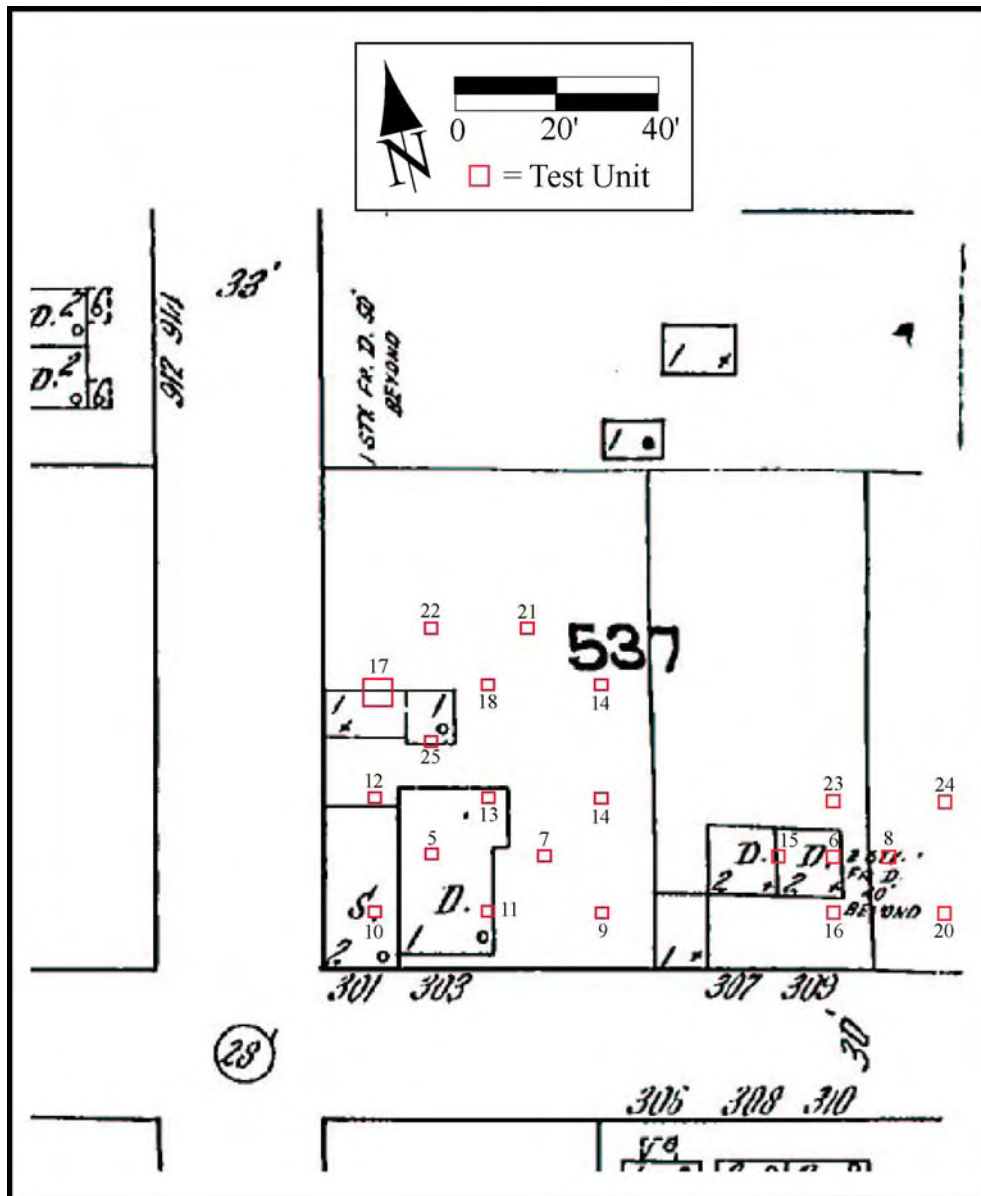
**Figure 34.** Location of test units, Area 1, Site 44PG473.



**Figure 35.** Location of test units, Area 2, Site 44PG473.



**Figure 36.** Location of test units, Area 3, Site 44PG473.



**Figure 37.** Projected test units locations, 44PG473, 1915 Sanborn Fire Insurance Co. map.

few artifacts recovered from this stratum included sherds of terra cotta and whiteware; a clam shell; and wrought and unidentified nails. Layer B, a dark yellowish-brown sandy loam, measured approximately 0.5 foot deep. Artifacts consisted primarily of prehistoric materials, including quartz and quartzite flakes, and quartzite fire-cracked rock. Historic artifacts included glass hollowware fragments and window glass. Layer C, a dark yellowish-brown sandy loam, contained heavy cobble and pebble inclusions, and measured approximately 0.25 foot deep at its maximum extent. No artifacts were retrieved from this layer, and no cultural features were observed in the unit.

### *Test Unit 3*

Test Unit 3 measured three feet square, and was located adjacent to a sideslope, approximately 210 feet northeast of the intersection of Logan and Rolfe streets. The soil stratigraphy exhibited in this unit consisted of three distinct strata sealing subsoil. Layer A, a dark grayish-brown sandy loam, measured approximately 0.4 foot deep. Domestic artifacts included a sherd of Pearlware and glass hollowware fragments. Architectural materials consisted of brick fragments; wrought, cut, and wire nails; and window glass. Layer B, a dark yellowish-brown sandy loam, measured approximately 0.4 foot deep. Artifacts consisted solely of prehistoric materials, including quartzite flakes, debitage, and fire-cracked rock. Layer C, a dark yellowish-brown sandy loam, contained heavy pebble inclusions and measured approximately 0.2 foot deep. As with Layer B, this stratum yielded only prehistoric Native American materials, consisting solely of quartzite flakes. No cultural features were identified in this unit.

### *Test Unit 4*

Test Unit 4 measured three feet square, and was located adjacent to a sideslope, approximately 185 feet northeast of the intersection of Logan and Rolfe streets. The soil stratigraphy exhibited in this unit consisted of two distinct strata sealing subsoil. Layer A, a dark grayish-brown sandy loam, measured approximately 0.4 foot deep. Domestic artifacts included ceramics, such as Creamware, Pearlware, whiteware, porcelain, and American brown stoneware; and glass hollowware fragments. Architectural materials consisted of wrought, cut, and wire nails; and window glass. This layer also yielded a single quartzite Morrow Mountain (Middle Archaic) projectile point. Layer B, a brown sandy loam, measured approximately 0.4 foot deep. Artifacts consisted primarily of prehistoric materials, including quartz and quartzite flakes, quartzite fire-cracked rock, and quartzite preform. Two historic ceramic sherds were retrieved, as well, including Pearlware and whiteware. The only cultural feature noted in the unit was a recent shovel-hole in the southwest quadrant of the unit.

## **Test Unit Excavation, Area 2**

### *Test Unit 5*

Test Unit 5 measured two feet square, and was located approximately 26 feet northeast of the intersection of Logan and Rolfe streets. The soil stratigraphy exhibited in this unit consisted of two distinct strata sealing subsoil. Layer A, a dark grayish-brown sandy loam with heavy brick, mortar, and gravel inclusions, measured approximately 0.7 foot deep. Domestic artifacts included ceramics, such as Jackfield, Pearlware, and whiteware; glass hollowware fragments; and oyster shell. Architectural materials consisted of brick, mortar, and plaster fragments; wrought, cut, and wire nails; slate fragments; and window glass. This layer also yielded a single quartzite flake. Layer B, a dark yellowish-brown sandy loam with brick and mortar inclusions throughout, measured approximately 0.3 foot deep. Domestic artifacts included ceramics, such as Creamware and Pearlware; glass hollowware fragments; and animal bone. Architectural materials retrieved consisted of brick and plaster fragments; cut nails; and window glass. A single quartzite flake was retrieved, as well. A number of relatively large stones rested on subsoil at the base of the unit, and may have represented structural remains.



### *Test Unit 7*

Test Unit 7 measured two feet square, and was located approximately 43 feet northeast of the intersection of Logan and Rolfe streets. The soil stratigraphy exhibited in this unit consisted of three distinct strata sealing subsoil. Layer A, a dark gray sandy loam with brick and charcoal inclusions, measured approximately 0.6 foot deep at its maximum extent. Domestic artifacts included ceramics, such as Creamware, whiteware, and porcelain; glass hollowware fragments; and animal bone. Architectural materials consisted of brick fragments; and cut and wire nails. Layer B, a very dark grayish-brown sandy loam with large cobbles and stones, measured approximately 0.6 foot deep. Domestic artifacts included ceramics, such as Staffordshire coarseware, Creamware, Pearlware, and whiteware; glass hollowware fragments; and animal bone. Architectural materials consisted of brick fragments; and window glass. Layer C, a very dark yellowish-brown sandy loam, measured approximately 0.5 foot deep at its maximum extent. Domestic artifacts included ceramics, such as Pearlware and Chinese porcelain; glass hollowware fragments; and animal bone. Architectural materials consisted of brick fragments; cut and unidentified nails; and window glass. As with Unit 5, a number of stones and cobbles were noted at the base of the unit, possibly associated with a structural foundation (Figure 38).



**Figure 38.** Possible building foundation, Test Unit 7 (two feet square), 44PG473 view to north.

### *Test Unit 9*

Test Unit 9 measured two feet square, and was located approximately 50 feet northeast of the intersection of Logan and Rolfe streets. The soil stratigraphy exhibited in this unit consisted of four distinct strata sealing subsoil. Layer A, a grayish-brown sandy loam with pebble and small cobble inclusions, measured approximately 0.4 foot deep at its maximum extent. Artifacts retrieved from this stratum included ceramics, such as Pearlware, whiteware, and porcelain; and glass hollowware fragments. Sealed by Layer A was a relatively thin layer of concrete, with a depth of 0.2 foot at its maximum extent. The concrete was removed and excavation continued with Layer B, approximately 0.1 foot of grayish-brown sandy loam mottled with very compact brown coarse sandy loam. Domestic artifacts included ceramics, such as Staffordshire coarseware, Pearlware, whiteware, and porcelaneous; and glass hollowware fragments. Architectural materials consisted of cut and wire nails; and window glass. Layer C, a compact black sandy loam with brick and gravel inclusions, measured approximately 0.6 foot deep at its maximum extent. Domestic artifacts included a wide variety of ceramics, such as Westerwald, Chinese porcelain, Creamware, Pearlware, whiteware, American blue and gray stoneware, and American brown stoneware; glass hollowware fragments; and animal bone. Architectural materials consisted of wrought, cut, wire, and unidentified nails; slate fragments; and window glass. Layer D, a very compact dark yellowish-brown sandy loam mottled with black sandy loam and gravel, measured approximately 0.3 foot deep at its maximum extent. Domestic artifacts included a variety of ceramics, such as Pennsylvania slipware, Chinese porcelain, Creamware, Pearlware, whiteware, and American brown stoneware; glass hollowware fragments; and animal bone. Architectural materials consisted of brick fragments; wrought, cut, and unidentified nails; and window glass. Once Layer D had been removed, a posthole with visible postmold was noted in the northwest corner of the unit.

### *Test Unit 10*

Test Unit 10 measured two feet square, and was located approximately 12 feet northeast of the intersection of Logan and Rolfe streets. The soil stratigraphy exhibited in this unit consisted of five distinct strata sealing subsoil. Layer A, a grayish-brown sandy loam, measured approximately 0.4 foot deep. Domestic artifacts retrieved from this stratum included ceramics, such as Creamware, Pearlware, whiteware, and Chinese porcelain; glass hollowware fragments; and oyster shell. Architectural materials included brick fragments, a wire nail, and window glass. Layer B, a grayish-brown sandy loam mottled with rubble, pebbles, and cobbles, measured approximately 0.3 foot deep. The few artifacts in this layer consisted of glass hollowware fragments; animal bone; cut nails; and window glass. Layer C, a very dark brown sandy loam, measured approximately 0.5 foot deep at its maximum extent. Domestic artifacts retrieved from this stratum included ceramics, such as unidentified coarse earthenware, Creamware, Pearlware, whiteware, American brown stoneware, and Chinese porcelain; glass hollowware fragments; animal bone; and oyster shell. Architectural materials included brick fragments, wrought, cut, wire, and unidentified nails, and window glass. Layer D, a dark brown sandy loam mottled with black sandy loam and gravel, measured approximately 0.5 foot deep at its maximum extent. Domestic artifacts included a wide variety of ceramics, such as Buckley coarseware, Pennsylvania iron-glazed coarseware, white salt-glazed stoneware,

Creamware, Pearlware, and American brown stoneware; glass hollowware fragments; animal bone; and oyster shell. Architectural materials consisted of brick fragments; wrought, wire, and unidentified nails; and window glass. Layer E, a dark yellowish-brown sandy loam, measured approximately 0.2 feet deep at its maximum extent. The sole artifact retrieved from this layer was a sherd of Creamware. Once Layer E had been removed, an unidentified straight-sided feature was noted along the western wall of the unit (Figure 39).



**Figure 39.** Feature, Test Unit 10 (two feet square), 44PG473, view to north.

#### *Test Unit 11*

Test Unit 11 measured two feet square, and was located approximately 30 feet northeast of the intersection of Logan and Rolfe streets. The soil stratigraphy exhibited in this unit consisted of two distinct strata sealing subsoil. Layer A, a dark grayish-brown sandy loam, measured approximately 0.5 foot deep. Domestic artifacts retrieved from this stratum included ceramics, such as white salt-glazed stoneware, Creamware, Pearlware, and whiteware; glass hollowware fragments; and animal bone. Architectural materials included brick and plaster fragments; wrought, cut, and wire nails; slate fragments; and window glass. Layer B, a very dark grayish-brown sandy loam with heavy rubble inclusions, measured approximately 0.6 foot deep. Domestic artifacts included ceramics, such as white salt-glazed stoneware, Creamware, Pearlware, and whiteware; consisted of glass hollowware fragments; an imported clay tobacco pipe bowl fragment; a French gunflint; and animal bone. Architectural materials included brick and mortar fragments;

wrought, cut, wire, and unidentified nails; slate fragments; and window glass. Once Layer B had been removed, a portion of a large, unidentified feature was noted in the northern half of the unit (Figure 40).



**Figure 40.** Feature cutting destruction debris layer, Test Unit 11 (two feet square), 44PG473 view to north.

#### *Test Unit 12*

Test Unit 12 measured two feet square, and was located approximately 30 feet northeast of the intersection of Logan and Rolfe streets. The soil stratigraphy exhibited in this unit consisted of three distinct strata sealing subsoil. Layer A, a grayish-brown sandy loam with pebble and gravel inclusions, measured approximately 0.5 foot deep at its maximum extent. Domestic artifacts retrieved from this stratum included ceramics, such as Pearlware and whiteware; glass hollowware fragments; and animal bone. Architectural materials included brick and clay tile fragments; cut, wire, and unidentified nails; and window glass. Layer B, a very compact black sandy loam with inclusions of brick, pebbles, and gravel, measured approximately 0.3 foot deep. Domestic artifacts included ceramics, such as Creamware, Pearlware, and whiteware, porcelain, American brown stoneware, and Albany slip stoneware; glass hollowware fragments; a local clay tobacco

pipe bowl fragment; and animal bone. Architectural materials included cut and wire nails; and window glass. Layer C, a coarse yellowish-brown sandy loam with inclusions of pebbles and cobbles, measured approximately 0.8 foot deep. Domestic artifacts included a wide variety of ceramics, such as Westerwald, Buckley coarseware, Yorktown coarseware, Pennsylvania iron-glazed coarseware, Chinese porcelain, white salt-glazed stoneware, American brown stoneware, Whieldon, Creamware, Pearlware, whiteware, and yellowware; glass hollowware fragments; imported clay tobacco pipe bowl and stem fragments; animal bone; and oyster shell. Architectural materials included brick fragments; wrought, wire, and unidentified nails; and window glass. This stratum also yielded a small number of quartzite lithic flakes. Once Layer C had been removed, a portion of a large, rectilinear feature was noted in the western half of the unit (Figure 41).



**Figure 41.** Feature, Test Unit 12 (two feet square), 44PG473, view to north.

#### *Test Unit 13*

Test Unit 13 measured two feet square, and was located approximately 40 feet northeast of the intersection of Logan and Rolfe streets. The soil stratigraphy exhibited in this unit consisted of four distinct strata sealing subsoil. Layer A, a very dark grayish-brown sandy loam, measured approximately 0.3 foot deep. The few artifacts retrieved from this stratum included a sherd of porcelain; glass hollowware fragments; oyster shell; brick fragments; cut nails; and window glass. Layer B, a dark brown sandy loam with brick and mortar inclusions, measured approximately 0.5 foot deep. Domestic artifacts included ceramics, such as Creamware, Pearlware, whiteware, and American brown

stoneware; glass hollowware fragments; animal bone; and oyster shell. Architectural materials consisted of brick fragments; wrought and unidentified nails; slate fragments; and window glass. Layer C, a dark yellowish-brown sandy loam, measured approximately 0.4 foot deep. Domestic artifacts retrieved from this stratum included ceramics, such as Creamware, Pearlware, and Chinese porcelain; glass hollowware fragments; and animal bone. Architectural materials included brick fragments; unidentified nails, and window glass. This stratum also yielded a small number of quartz and quartzite lithic flakes. Layer D, a dark brown sandy clay loam, measured approximately 0.3 foot. The sole artifacts recovered from this layer included two quartzite flakes. No cultural features were identified in this unit.

#### *Test Unit 14*

Test Unit 14 measured two feet square, and was located approximately 56 feet northeast of the intersection of Logan and Rolfe streets. The soil stratigraphy exhibited in this unit consisted of two distinct strata sealing subsoil. Layer A, a very dark grayish-brown sandy loam with heavy brick, mortar and gravel inclusions, measured approximately 0.75 foot deep at its maximum extent. Domestic artifacts from this stratum included ceramics, such as Creamware, Pearlware, whiteware, and Rockingham/Bennington; glass hollowware fragments; animal bone; and oyster shell. Architectural materials consisted of brick and mortar fragments; wrought, cut, and unidentified nails; and window glass. Layer B, a dark yellowish-brown sandy loam with brick inclusions, measured approximately 0.45 foot deep. Domestic artifacts included ceramics, such as Westerwald, Staffordshire iron-glazed coarseware, Pennsylvania iron-glazed coarseware, Creamware, Pearlware, whiteware, and American brown stoneware; glass hollowware fragments; animal bone; and oyster and clam shell. Architectural materials included brick fragments; wrought and cut nails; slate fragments; and window glass. In addition, a small number of quartzite lithic flakes were retrieved from this stratum. Once Layer B had been removed, two modern features—possibly shovel holes—were observed cutting into subsoil at the base of the unit.

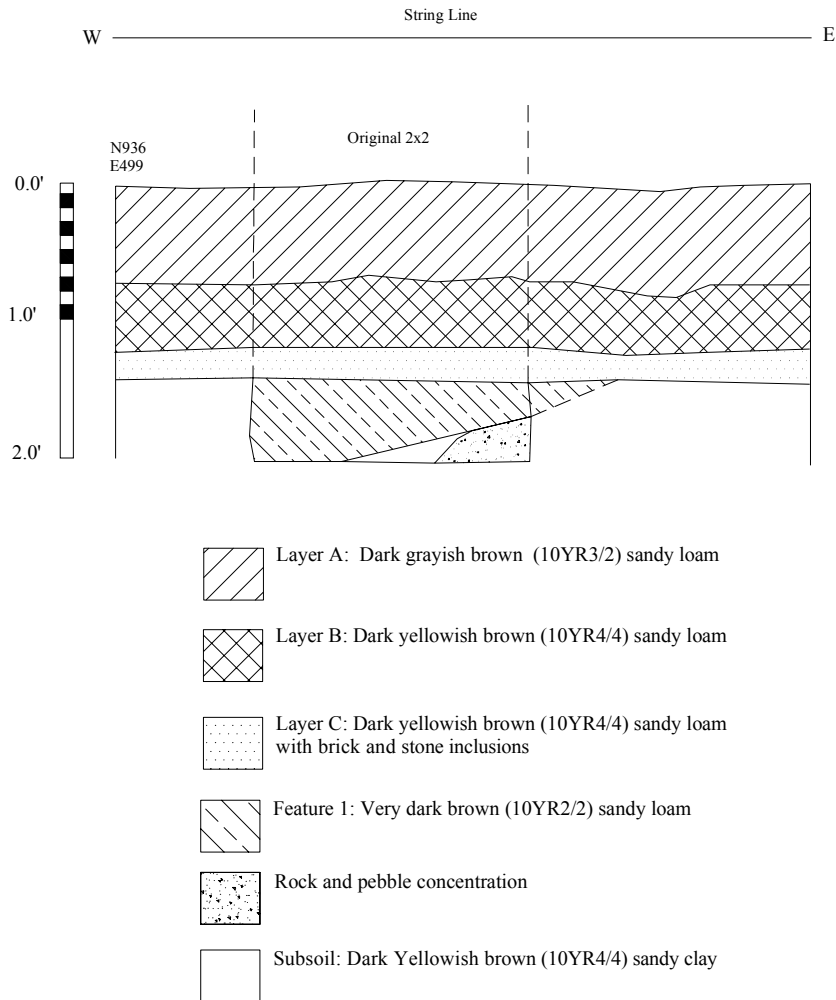
#### *Test Unit 17*

Test Unit 17 began as a two-foot-square unit located approximately 47 feet north of the intersection of Logan and Rolfe streets. Initial excavation revealed that soil stratigraphy consisted of three distinct strata sealing subsoil (Figure 42). Once these overburden horizons had been excavated, at least two large features were observed cutting sterile subsoil. The Sanborn Fire Insurance Co. map of 1915 indicated that a one-story frame structure had stood in this location. Given the potential for significant cultural features, the unit was expanded to measure five feet square.

Layer A, a dark grayish-brown sandy loam, measured approximately 0.7 foot deep at its maximum extent. Domestic artifacts from this stratum included ceramics, such as Creamware, Pearlware, whiteware, and porcelain; glass hollowware fragments; and animal bone. Architectural materials consisted of wire nails and window glass. Layer B, a dark yellowish-brown sandy loam, measured approximately 0.5 foot deep. Domestic artifacts from this stratum included an unusually diverse array of ceramics, such as Chinese porcelain, Delft, Staffordshire coarseware, Staffordshire slipware, Pennsylvania

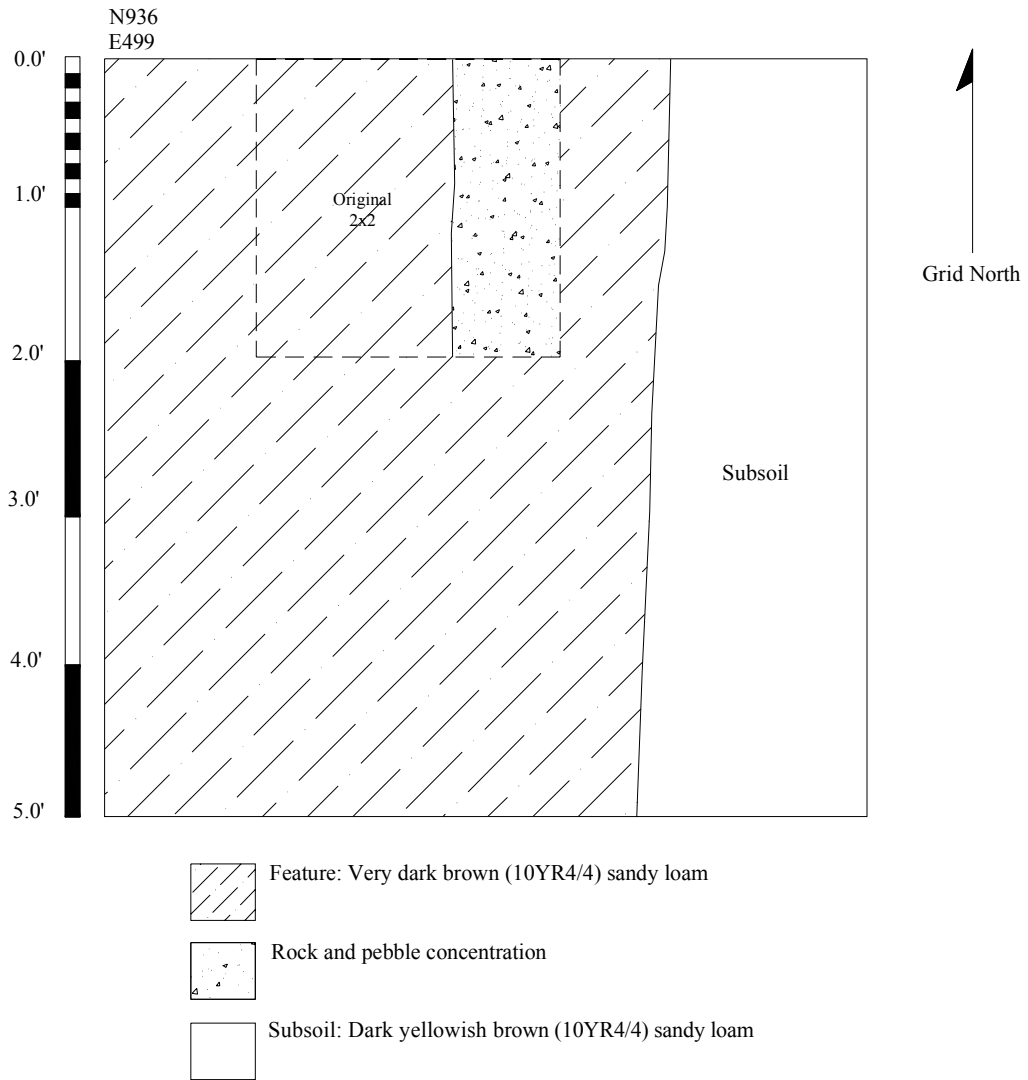
coarseware, Pennsylvania slipware, white salt-glazed stoneware, Whieldon, Jackfield, American blue and gray stoneware, American brown stoneware, Creamware, Pearlware, whiteware, Albany slip stoneware, and yellowware; glass hollowware fragments; an imported clay tobacco pipe stem (4/64-inch bore diameter); animal bone; and oyster and clam shell. Architectural materials consisted of brick fragments; cut, wire, and unidentified nails, slate fragments; and window glass. This stratum also included a small number of quartz flakes and a quartzite Morrow Mountain projectile point (Middle Archaic). Layer C, a dark yellowish-brown sandy loam with heavy brick and stone

**Pocahontas Island  
44PG473  
TU17 North Profile**



**Figure 42.** North profile, Test Unit 17, 44PG473.

**Pocahontas Island  
44PG473  
TU17**



**Figure 43.** Plan view, Test Unit 17, 44PG473.



inclusions, measured approximately 0.2 foot deep. As with Layer B above, this stratum included a wide variety of ceramics, primarily types that are most commonly associated with eighteenth-century occupations. These included Chinese porcelain, Delft, possible London post-medieval coarseware, possibly Yorktown coarseware, Buckley, Staffordshire slipware, Pennsylvania coarseware, Pennsylvania slipware, white salt-glazed stoneware, Whieldon, Jackfield, American blue and gray stoneware, American brown stoneware, Creamware, Pearlware, and only two sherds of whiteware. Additional domestic artifacts included; glass hollowware fragments; imported clay tobacco pipe stems (4/64- and 5/64-inch bore diameters); animal bone; and oyster and clam shell. Architectural materials consisted of brick fragments; wrought and unidentified nails; and window glass. A handful of prehistoric Native American artifacts were retrieved from this stratum, as well, including a sherd of probable Prince George pottery (Middle Woodland), and quartzite lithic flakes.

Once Layer C had been removed, it became apparent that approximately 70 percent of the base of the unit consisted of feature fill, possibly representing a cellar or large pit (Figure 43).

#### *Test Unit 18*

Test Unit 18 measured two feet square, and was located approximately 58 feet northeast of the intersection of Logan and Rolfe streets. The soil stratigraphy exhibited in this unit consisted of three distinct strata sealing subsoil. Layer A, a very dark grayish-brown sandy loam with *in situ* brick, measured approximately 0.6 foot deep at its maximum extent (Figure 44). Domestic artifacts from this stratum included ceramics, such as Pearlware, whiteware, and Chinese porcelain; glass hollowware fragments; and animal bone. Architectural materials consisted of brick fragments; cut, wire, and unidentified nails; and window glass. Layer B, a brown sandy loam, measured approximately 0.3 foot deep. Domestic artifacts included ceramics, such as white salt-glazed stoneware, Pennsylvania iron-glazed coarseware, Pearlware, whiteware, and porcelain; glass hollowware fragments; and animal bone. Architectural materials included slate fragments and window glass. Layer C, a dark yellowish-brown sandy loam, measured approximately 0.6 foot deep. Domestic artifacts included ceramics, such as Staffordshire iron-glazed coarseware, white salt-glazed stoneware, American brown stoneware, Creamware, Pearlware, whiteware, and Chinese porcelain; glass hollowware fragments; animal bone; and oyster shell. Architectural materials included brick fragments; wrought and unidentified nails; slate fragments; and window glass. A small number of quartz and quartzite flakes were also retrieved from this layer. Aside from the *in situ* brick noted at the base of Layer A, no additional cultural features were identified.

#### *Test Unit 19*

Test Unit 19 measured two feet square, and was located approximately 70 feet northeast of the intersection of Logan and Rolfe streets. The soil stratigraphy exhibited in this unit consisted of three distinct strata sealing subsoil. Layer A, a dark grayish-brown sandy loam, measured approximately 0.8 foot deep at its maximum extent. Domestic artifacts from this stratum included ceramics, such as Pearlware, whiteware, and porcelain; glass hollowware fragments; and clam shell. Architectural materials consisted of brick



**Figure 44.** In situ brick feature, Test Unit 18 (two feet square), 44PG473, view to north.

fragments; cut and wire nails; and window glass. Layer B, a very dark grayish-brown sandy loam, measured approximately 0.6 foot deep at its maximum extent. Domestic artifacts included ceramics, such as Creamware, Pearlware, whiteware, and porcelain; glass hollowware fragments; and animal bone. Architectural materials included mortar fragments; wrought, cut, wire, and unidentified nails; and window glass. Layer C, a light yellowish-brown sandy loam, measured approximately 0.4 foot deep. Domestic artifacts included ceramics, such as Pennsylvania iron-glazed coarseware, American brown stoneware, Creamware, Pearlware, whiteware, Rockingham/Bennington, yellowware, and Chinese porcelain; glass hollowware fragments; animal bone; and oyster shell. Architectural materials included brick fragments; cut, wire, and unidentified nails; and window glass. This stratum also yielded one chert flake and one quartz flake. Once Layer C had been removed, a modern feature—most likely a shovel hole—was noted in the eastern portion of the unit.

#### *Test Unit 21*

Test Unit 21 measured two feet square, and was located approximately 70 feet northeast of the intersection of Logan and Rolfe streets. The soil stratigraphy exhibited in this unit consisted of three distinct strata sealing subsoil. Layer A, a very dark gray sandy loam, measured approximately 0.35 foot deep. Domestic artifacts from this stratum included ceramics, such as whiteware and porcelain; and glass hollowware fragments. Architectural materials consisted of brick fragments; wrought, cut, and wire nails; and window glass. This layer also yielded a single fragment of quartzite fire-cracked rock.

Layer B, a very dark grayish-brown sandy loam, measured approximately 0.5 foot deep at its maximum extent. Domestic artifacts included ceramics, such as Chinese porcelain, American brown stoneware, Creamware, Pearlware, and whiteware; glass hollowware fragments; and oyster shell. Architectural materials included brick fragments; wire and unidentified nails; slate fragments; and window glass. Layer C, a brown sandy loam, measured approximately 0.3 foot deep. Domestic artifacts included ceramics, such as local coarse earthenware, Creamware, Pearlware, and whiteware; glass hollowware fragments; a local clay tobacco pipe bowl fragment; and animal bone. Architectural materials included brick fragments; cut and unidentified nails; and window glass. A small number of quartzite flakes and fragments of quartzite fire-cracked rock were retrieved, as well. Once Layer C had been removed, a small feature, possibly a posthole, was noted in the northern portion of the unit.

#### *Test Unit 22*

Test Unit 22 measured two feet square, and was located approximately 62 feet northeast of the intersection of Logan and Rolfe streets. The soil stratigraphy exhibited in this unit consisted of three distinct strata sealing subsoil. Layer A, a grayish-brown sandy loam, measured approximately 0.25 foot deep. Domestic artifacts from this stratum included ceramics, such as whiteware and porcelain; and glass hollowware fragments. Architectural materials consisted of a wire nail and window glass. Layer B, a very dark brown sandy loam, varied somewhat in depth. In the east profile of the unit it measured approximately 0.5 foot deep, while it was just over 1.0 foot deep on the north profile. This stratum included an apparently intact enameled metal pot. Additional domestic artifacts included ceramics, such as Chinese porcelain, Pearlware, whiteware, and Albany slip stoneware; glass hollowware fragments; a local clay tobacco pipe bowl fragment; a porcelaneous doll part; and animal bone. Architectural materials included brick and mortar fragments; cut and wire nails; and window glass. Layer C, a dark yellowish-brown sandy loam, varied in depth between 0.05 and 0.6 foot deep. Domestic artifacts included ceramics, such as Creamware, Pearlware, whiteware, American brown stoneware, and Albany slip stoneware; glass hollowware fragments; and an imported local clay tobacco pipe stem fragment (4/64-inch bore diameter). Architectural materials included wrought, cut, and unidentified nails; and window glass. No cultural features were noted in this unit.

#### *Test Unit 25*

Test Unit 25 measured two feet square, and was located approximately 43 feet northeast of the intersection of Logan and Rolfe streets. The soil stratigraphy exhibited in this unit consisted of four distinct strata sealing subsoil. Layer A, a dark grayish-brown sandy loam, measured approximately 0.8 foot deep at its maximum extent. Domestic artifacts from this stratum included ceramics, such as Pearlware, whiteware, Albany slip stoneware, and porcelain; glass hollowware fragments; a local clay tobacco pipe bowl fragment; and animal bone. Architectural materials consisted of a brick and mortar fragments; wrought, cut, wire, and unidentified nails; and window glass. Layer B, a brown sandy loam, measured approximately 0.4 foot deep at its maximum extent. Domestic artifacts included ceramics, such as white salt-glazed stoneware, American brown stoneware, Creamware, Pearlware, whiteware, and Albany slip stoneware; glass

hollowware fragments; a local clay tobacco pipe bowl fragment; animal bone; and oyster shell. Architectural materials included wire and unidentified nails; slate fragments; and window glass. This stratum also yielded two quartzite flakes. Layer C, a dark yellowish-brown sandy loam, measured approximately 0.3 foot deep. Domestic artifacts included ceramics, such as white salt-glazed stoneware, American brown stoneware, American blue and gray stoneware, Creamware, Pearlware, and whiteware; glass hollowware fragments; animal bone; and oyster shell. Architectural materials included mortar fragments; slate fragments; and window glass. This layer also included one quartz flake and one quartzite flake. Layer D, a mottled dark yellowish-brown coarse sandy loam, measured approximately 0.1 foot deep. Domestic artifacts included glass hollowware fragments and animal bone. Architectural materials included brick fragments; unidentified nails; and window glass. This layer also included a small number of quartz and quartzite flakes. No cultural features were noted in this unit.

### **Test Unit Excavation, Area 3**

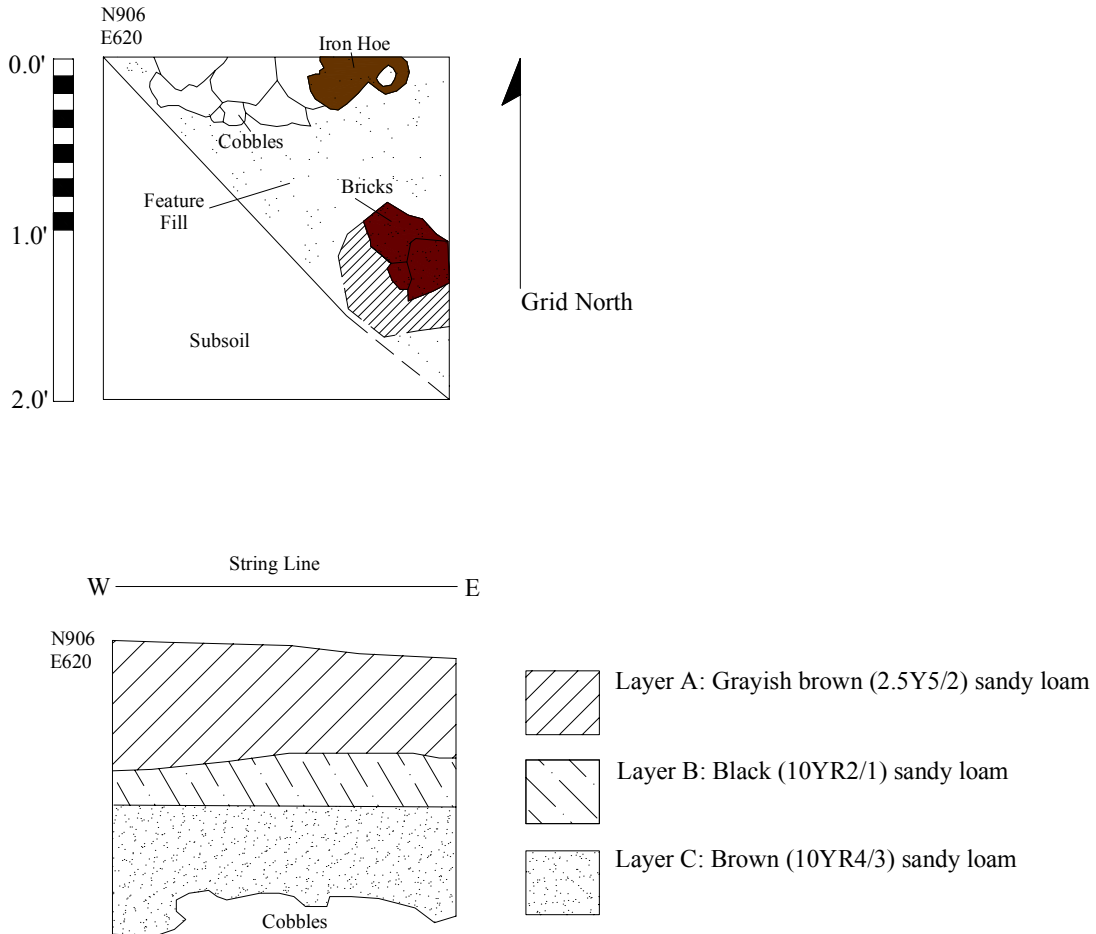
#### *Test Unit 6*

Test Unit 6 measured two feet square, and was located approximately 120 feet west of the intersection of Logan and Rolfe streets. The soil stratigraphy exhibited in this unit consisted of three distinct strata sealing subsoil. Layer A, an olive-brown sandy loam with heavy inclusions of mortar and pebbles, measured approximately 0.6 foot deep at its maximum extent. Domestic artifacts from this stratum included ceramics, such as American brown stoneware, Creamware, Pearlware, and whiteware; glass hollowware fragments; animal bone; and oyster shell. Architectural materials consisted of brick fragments; wrought nails; and window glass. Layer B, a black sandy loam, measured approximately 0.5 foot deep at its maximum extent. This stratum included heavy inclusions of pebbles and brick and was not screened. Once Layer B had been removed, an unidentified circular feature, possibly a posthole, was observed cutting into Layer C, a dark brown sandy loam. It is likely that the destruction debris and feature were associated with the two-story frame double-house on Rolfe Street depicted on the Sanborn Fire Insurance Co. map of 1915. Excavation of the feature was terminated at this point.

#### *Test Unit 8*

Test Unit 8 measured two feet square, and was located approximately 130 feet west of the intersection of Logan and Rolfe streets. The soil stratigraphy exhibited in this unit consisted of three distinct strata sealing subsoil. Layer A, a grayish-brown sandy loam, measured approximately 0.8 foot deep at its maximum extent. Domestic artifacts from this stratum included ceramics, such as American brown stoneware, Creamware, and Pearlware; glass hollowware fragments; and animal bone. Architectural materials consisted of brick fragments; cut and wire nails; and window glass. This stratum also yielded two quartzite flakes. Layer B, a black sandy loam, measured approximately 0.3 foot deep at its maximum extent. Domestic artifacts included ceramics, such as Staffordshire iron-glazed coarseware, Yorktown coarseware, Creamware, Pearlware, whiteware, Rockingham/Bennington, and porcelain; glass hollowware fragments; an imported clay tobacco pipe stem fragment (5/64-inch bore diameter); animal bone; and oyster shell. Architectural materials included brick and mortar fragments; cut and wire

**Pocahontas Island  
44PG473  
TU8**



**Figure 45.** Plan view and north profile, Test Unit 8, 44PG473.

nails; slate fragments; and window glass. Layer C, a brown sandy loam, measured approximately 0.75 foot deep at its maximum extent. Domestic artifacts included ceramics, such as Pennsylvania iron-glazed coarseware, American blue and gray stoneware, Creamware, Pearlware, and whiteware; glass hollowware fragments; a local clay tobacco pipe bowl fragment; animal bone; and oyster and scallop shell. Architectural materials included brick and mortar fragments; wrought, cut, and unidentified nails; and window glass. A single quartzite flake and a fragment of quartzite debitage were retrieved from this stratum, as well. Once Layer C had been removed, it

became evident that the entire northeast half of the unit consisted of feature fill, with a large quantity of stone in the northern portion of the unit and a cluster of bricks in the southeast corner. This unit was situated to the east of the double-house depicted on the Sanborn Fire Insurance Co. map of 1915; however, its location does correspond roughly with that of a structure indicated on the 1877 Beers map (Figure 3)

#### *Test Unit 15*

Test Unit 15 measured two feet square, and was located approximately 110 feet west of the intersection of Logan and Rolfe streets. The soil stratigraphy exhibited in this unit consisted of three distinct strata sealing subsoil. Layer A, a dark grayish-brown sandy loam with cobble and pebble inclusions, measured approximately 0.5 foot deep. Domestic artifacts from this stratum included ceramics, such as American brown stoneware, Creamware, and Pearlware; glass hollowware fragments; animal bone; and oyster shell. Architectural materials consisted of brick fragments; wrought, cut, and wire nails; slate fragments; and window glass. This stratum also yielded a single quartzite flake. Layer B, a very dark brown sandy loam, measured approximately 0.5 foot deep at its maximum extent. Domestic artifacts included ceramics, such as coarse local earthenware, Rhenish brown stoneware, Creamware, Pearlware, and whiteware; glass hollowware fragments; animal bone; and oyster shell. Architectural materials consisted of brick fragments; wrought, cut, and wire nails; and window glass. Layer C, a yellowish-brown sandy loam, measured approximately 0.25 foot deep at its maximum extent. Domestic artifacts included ceramics, such as Pennsylvania coarseware, Creamware, Pearlware, whiteware, and yellowware; glass hollowware fragments; animal bone; and oyster shell. Architectural materials included brick fragments; wrought, cut, wire, and unidentified nails; and window glass. A fragment of quartzite fire-cracked rock was retrieved from this stratum, as well. Once Layer C had been removed, a large stone was noted in the southern portion of the unit, and an oval feature with associated brick rubble, possibly a posthole, was recorded in the northern half of the unit (Figure 46). When projected on the Sanborn Fire Insurance Co. map of 1915, the unit appeared to straddle the two double-houses on Rolfe Street, and these features may be associated with this structure.

#### *Test Unit 16*

Test Unit 16 measured two feet square, and was located approximately 120 feet west of the intersection of Logan and Rolfe streets. The soil stratigraphy exhibited in this unit consisted of two distinct strata sealing subsoil. Layer A, a dark grayish-brown sandy loam with mortar and gravel inclusions, measured approximately 0.85 foot deep at its maximum extent. Domestic artifacts from this stratum included ceramics, such as Creamware, Pearlware, whiteware, porcelain, and ginger-beer-type stoneware; glass hollowware fragments; a local clay tobacco pipe stem; animal bone; and oyster shell. Architectural materials consisted of brick fragments; cut and wire nails; and window glass. This stratum also yielded a quartzite preform and one quartzite flake. Layer B, a dark yellowish-brown sandy loam, measured approximately 0.65 foot deep at its maximum extent. Domestic artifacts included ceramics, such as London post-medieval coarse earthenware, Pennsylvania slipware, Jackfield, Creamware, Pearlware, and

whiteware; glass hollowware fragments; an imported clay tobacco pipe stem fragment (4/64-inch bore diameter) and a local clay tobacco pipe bowl fragment; animal bone; and



**Figure 46.** Possible structural features, Test Unit 15 (two feet square), 44PG473, view to north.

oyster and clam shell. Architectural materials consisted of brick fragments; wrought nails; and window glass. No cultural features were identified in this unit.

#### *Test Unit 20*

Test Unit 20 measured two feet square, and was located approximately 140 feet west of the intersection of Logan and Rolfe streets. The soil stratigraphy exhibited in this unit consisted of three distinct strata sealing subsoil. Layer A, a light grayish-brown sandy loam with pebble and gravel inclusions, measured approximately 0.65 foot deep. Domestic artifacts from this stratum included ceramics, such as English brown salt-glazed stoneware, American brown stoneware, Creamware, Pearlware, whiteware, yellowware, and Albany slip stoneware; and glass hollowware fragments. Architectural materials consisted of brick tile fragments; cut nails; and window glass. Layer B, a very dark gray sandy loam, measured approximately 0.3 foot deep at its maximum extent. Domestic artifacts included ceramics, such as American brown stoneware, Creamware, Pearlware, whiteware, and yellowware; glass hollowware fragments; and animal bone. Architectural materials consisted of brick fragments; wrought, cut, and unidentified nails; and window glass. Layer C, a dark yellowish-brown sandy loam, measured approximately 0.4 foot deep at its maximum extent. Domestic artifacts included

ceramics, such as Creamware and Pearlware; glass hollowware fragments; an imported clay tobacco pipe fragment; and animal bone. Architectural materials consisted solely of wrought and unidentified nails. Once Layer C had been removed, a portion of a relatively small feature, possibly a posthole, was noted in the northwest quadrant of the unit.

#### *Test Unit 23*

Test Unit 23 measured two feet square, and was located approximately 120 feet west of the intersection of Logan and Rolfe streets. The soil stratigraphy exhibited in this unit consisted of three distinct strata sealing subsoil. Layer A, a very dark grayish-brown sandy loam with pebble and gravel inclusions, measured approximately 0.3 foot deep. Domestic artifacts from this stratum included ceramics, such as Chinese porcelain, white salt-glazed stoneware, American brown stoneware, American blue and gray stoneware, Creamware, Pearlware, and whiteware; glass hollowware fragments; and animal bone. Architectural materials consisted of cut and wire nails; and window glass. Layer B, a very dark gray sandy loam with mortar and coal inclusions, measured approximately 0.4 foot deep at its maximum extent. Domestic artifacts included ceramics, such as Staffordshire iron-glazed coarseware, Yorktown coarseware, American brown stoneware, Jackfield, Creamware, Pearlware, and whiteware; glass hollowware fragments; an imported clay tobacco pipe stem (5/64-inch bore diameter) and bowl fragment; animal bone; and oyster shell. Architectural materials consisted of mortar fragments; cut nails; and window glass. Layer C, a very dark yellowish-brown sandy loam, measured approximately 0.5 foot deep at its maximum extent. Domestic artifacts included ceramics, such as Chinese porcelain, American brown stoneware, Creamware, Pearlware, and whiteware; glass hollowware fragments; an imported clay tobacco bowl fragment; animal bone; and oyster shell. Architectural materials consisted of brick fragments; and wrought, cut, and unidentified nails. This layer also included a small number of quartz and quartzite flakes, and a quartzite preform. No cultural features were observed in this unit.

#### *Test Unit 24*

Test Unit 24 measured two feet square, and was located approximately 140 feet west of the intersection of Logan and Rolfe streets. The soil stratigraphy exhibited in this unit consisted of three distinct strata sealing subsoil. Layer A, a dark grayish-brown sandy loam with pebble and gravel inclusions, measured approximately 0.45 foot deep. Domestic artifacts from this stratum included ceramics, such as American brown stoneware, Creamware, Pearlware, whiteware, and Albany slip stoneware; glass hollowware fragments; animal bone; and oyster shell. Architectural materials consisted of brick fragments; cut and unidentified nails; and window glass. This stratum also included a limited number of quartz and quartzite flakes, and quartzite fire-cracked rock. Once Layer A had been removed, a utility trench feature cutting Layer B below was observed in the western portion of the unit. Layer B, a very dark grayish-brown sandy loam, measured approximately 0.5 foot deep at its maximum extent. Domestic artifacts included ceramics, such as American brown stoneware, Creamware, Pearlware, whiteware, yellowware, and Albany slip stoneware; glass hollowware fragments; animal bone; and oyster shell. Architectural materials consisted of brick fragments; cut and wire



nails; and window glass. This stratum also yielded a single sherd of unidentified Native American pottery and a small number of quartzite flakes. Layer C, a dark yellowish-brown sandy loam, measured approximately 0.4 foot deep at its maximum extent. Domestic artifacts included ceramics, such as terra cotta, Pennsylvania iron-glazed coarseware, American brown stoneware, American blue and gray stoneware, Creamware, Pearlware, whiteware, yellowware, and Albany slip stoneware; glass hollowware fragments; animal bone; and oyster shell. Architectural materials consisted of brick fragments; wrought, cut, and unidentified nails; slate fragments; and window glass. This layer also included a small number of quartzite flakes. Once Layer C had been removed, the utility trench was observed cutting subsoil in the western half of the unit. No additional cultural features were noted.

### **Artifact Analysis**

In total, 7,139 artifacts, including a wide range of both domestic and architectural materials, were retrieved from test unit excavation. As outlined in Table 6, 4,543 (63.64 percent) of the assemblage consisted of domestic items, including ceramics, imported and domestic clay tobacco pipes, glass hollowwares (including bottles and other vessels), and miscellaneous metal objects. Architectural items, including nails, slate roofing tile fragments, and sherds of window glass totaled 1,974 artifacts (27.65 percent). Brick, mortar, and plaster fragments were weighed rather than counted, so did not contribute to the final artifact total. Finally, prehistoric Native American artifacts numbered 622, or 8.71 percent of the assemblage.

Site 44PG473 yielded the earliest and most varied historic ceramic assemblage of any site investigated at Pocahontas Island (Table 7). Ware types included: Delft (1607-1802), Rhenish Westerwald stoneware (1607-1775), London post-medieval coarseware (1607-1900), terra cotta (1607-1950), local coarse earthenware (1610-1745), English brown salt-glazed stoneware (1671-1800), Staffordshire slipware (1680-1775), Staffordshire iron-glazed coarseware (1680-1740), Buckley coarseware (1680-1775), Nottingham stoneware (1685-1810), white salt-glazed stoneware (1720-1775), Yorktown coarseware (1720-1745), Whieldon (1740-1775), Jackfield (1740-1780), American brown stoneware (1730-1900), American blue and gray stoneware (1730-1860), Pennsylvania coarseware (1740-1840), Pennsylvania slipware (1740-1820), Creamware (1762-1820), Pearlware (1780-1840), whiteware (1805-1900), Albany slip stoneware (1805-1900), Rockingham/Bennington (1840-1880), and yellowware (1830-1900).

Because this lot was continuously occupied well into the modern era, it is not surprising that the majority of ceramics retrieved consisted of the most popular refined earthenwares available throughout the nineteenth- and early twentieth centuries, including varieties of Pearlware (N=830, 31.52 percent), whiteware (N=762, 28.94 percent), and Creamware (N=555, 21.08 percent). It is interesting to note—in contrast to other domestic sites investigated at Pocahontas Island such as the Jarratt House (44PG470) and the Underground Railroad House (44PG471)—that Pearlware, rather than whiteware, predominated. There was also a significantly higher proportion of Creamware among refined earthenwares. In general, this pattern suggests a more intensive occupation of the site in the late eighteenth- and early nineteenth centuries. Finally, the manufacture dates

of a relatively small, but not insignificant, number of ceramic types (e.g. Westerwald local coarse earthenware, Buckley, Staffordshire coarseware, Yorktown coarseware, Staffordshire slipware, white salt-glazed stoneware, Jackfield, and Whieldon predated the

**Table 6.** Total artifacts by type, Site 44PG473.

| <b>Material</b>      | <b>Count</b> | <b>Weight</b> | <b>%</b>       |
|----------------------|--------------|---------------|----------------|
| <b>Domestic</b>      |              |               |                |
| Ceramics             | 2633         |               | 36.88%         |
| Glass Objects        | 1561         |               | 21.87%         |
| Metal Objects        | 270          |               | 3.78%          |
| Tobacco Pipes        | 35           |               | 0.49%          |
| Bone                 |              | 3040.2 g      |                |
| Charcoal             |              | 6.2 g         |                |
| Coal                 |              | 154.2 g       |                |
| Miscellaneous        | 44           |               | 0.62%          |
| Subtotal             | 4543         |               | 63.64%         |
| <b>Architectural</b> |              |               |                |
| <b>Nails</b>         |              |               |                |
| Wrought              | 159          |               | 2.23%          |
| Cut                  | 390          |               | 5.46%          |
| Wire                 | 147          |               | 2.06%          |
| Unidentified         | 580          |               | 8.12%          |
| Total Nails          | 1276         |               | 17.87%         |
| Brick                |              | 5844 g        |                |
| Slate                | 46           |               | 0.64%          |
| Mortar               |              | 123 g         |                |
| Window Glass         | 652          |               | 9.13%          |
| Subtotal             | 1974         |               | 27.65%         |
| <b>Prehistoric</b>   |              |               |                |
| Prehistoric Lithics  | 616          |               | 8.63%          |
| Prehistoric Pottery  | 6            |               | 0.08%          |
| Subtotal             | 622          |               | 8.71%          |
| <b>Total</b>         | <b>7139</b>  |               | <b>100.00%</b> |

**Table 7.** Ceramic artifacts by type, Site 44PG473.

| <b>Class</b>     | <b>Type</b>               | <b>Date</b> | <b>Count</b> | <b>Percent</b> |
|------------------|---------------------------|-------------|--------------|----------------|
| Coarseware       | London post-medieval      | 1607-1900   | 1            | 0.04%          |
|                  | Local                     | 1615-1745   | 2            | 0.08%          |
|                  | Buckley                   | 1680-1775   | 9            | 0.34%          |
|                  | Staffordshire iron-glazed | 1680-1780   | 11           | 0.42%          |
|                  | Yorktown                  | 1720-1745   | 6            | 0.23%          |
|                  | Pennsylvania              | 1740-1840   | 30           | 1.14%          |
|                  | Terra cotta               | 1607-1950   | 2            | 0.08%          |
|                  | Unidentified              |             | 35           | 1.33%          |
| <b>Subtotal</b>  |                           |             | <b>96</b>    | <b>3.65%</b>   |
| Earthenware      | Delft                     | 1607-1802   | 11           | 0.42%          |
|                  | Staffordshire slip        | 1680-1775   | 10           | 0.38%          |
|                  | Jackfield                 | 1740-1780   | 5            | 0.19%          |
|                  | Whieldon                  | 1740-1775   | 3            | 0.11%          |
|                  | Pennsylvania slip         | 1740-1820   | 18           | 0.68%          |
|                  | Creamware                 | 1762-1820   | 555          | 21.08%         |
|                  | Pearlware                 | 1780-1840   | 830          | 31.52%         |
|                  | Whiteware                 | 1805-1950   | 762          | 28.94%         |
|                  | Yellow                    | 1830-1900   | 15           | 0.57%          |
|                  | Rockingham/Bennington     | 1840-1880   | 3            | 0.11%          |
| Unidentified     |                           | 56          | 2.13%        |                |
| <b>Subtotal</b>  |                           |             | <b>2268</b>  | <b>86.14%</b>  |
| Stoneware        | Westerwald                | 1607-1775   | 10           | 0.38%          |
|                  | English brown salt-glazed | 1671-1800   | 5            | 0.19%          |
|                  | Nottingham                | 1685-1810   | 1            | 0.04%          |
|                  | White salt-glazed         | 1720-1775   | 49           | 1.86%          |
|                  | American blue and gray    | 1730-1860   | 10           | 0.38%          |
|                  | American brown            | 1730-1900   | 62           | 2.35%          |
|                  | Albany slip               | 1805-1900   | 16           | 0.61%          |
| Unidentified     |                           | 17          | 0.65%        |                |
| <b>Subtotal</b>  |                           |             | <b>170</b>   | <b>6.46%</b>   |
| <b>Porcelain</b> |                           |             | <b>99</b>    | <b>3.76%</b>   |
| <b>Total</b>     |                           |             | <b>2633</b>  | <b>100.00%</b> |

American Revolution. The mean ceramic date calculated for the assemblage was ca. 1823, significantly earlier than that of the Underground Railroad House (ca. 1840) or Jarratt House (ca. 1848) sites. In conclusion, the ceramic assemblage alone appears to indicate that Site 44PG473 was occupied earlier than any other domestic site yet investigated at Pocahontas Island.

After glasswares and ceramics, nails (N=1,276, 17.87 percent) comprised the next most significant category of artifacts. Of these, 159 (12.46 percent) were hand-wrought; 390 (30.56 percent) were cut; 147 (11.52 percent) were wire; and 580 (45.45 percent) were unidentifiable due to corrosion or other factors. Wrought nails predominated throughout the seventeenth- and eighteenth centuries. Cut nails were first produced around 1790, but did not fully replace wrought nails until the early part of the nineteenth century. Wire nails were invented in the 1850s, but did not appear in any considerable quantities until the end of the nineteenth century (Noël Hume 1991: 252-54). The fact that a significant number of wrought nails were retrieved also indicates that structures were likely located here during the eighteenth century. The high proportion of cut nails correlates with the documented presence of buildings on the lot during the nineteenth century, while the smaller number of wire nails evidently was associated with the domestic and commercial structures depicted on the twentieth-century Sanborn Fire Insurance Co. maps.

More imported and domestic clay tobacco pipes were recovered at Site 44PG473 than at any other site investigated on Pocahontas Island. Of the 35 fragments retrieved, 23 (65.7 percent) were from imported kaolin clay pipes which predominated during the colonial period, while the remaining 12 (34.3 percent) were American-made, more common beginning in the first quarter of the nineteenth century. Of the imported pipes, 9 fragments included partial stems. Five of these had bore diameters of 4/64-inch, while 4 had 5/64-inch diameters. Since the pioneering work of J.C. Harrington in the 1950s, it has been recognized that the bore diameters of imported clay tobacco pipes grew smaller at a relatively consistent rate through the seventeenth- and eighteenth centuries. Harrington's analysis indicated that pipes with bore diameters of 5/64-inch predominated in the period ca. 1710-1750, while those with diameters of 4/64-inch were most common during the second half of the eighteenth century. Based on Harrington's observations, Lewis Binford developed a straight-line regression formula that could calculate a mean date for a pipe stem assemblage (Noël Hume 1991: 296-302). The mean date for the imported pipe stems retrieved from Site 44PG473 is ca. 1762. While it is difficult to draw any sweeping conclusions from such a small sample, it is significant that the mean date falls within the second half of the eighteenth century, a result which appears to correlate with the ceramic and nail assemblages, as well.

Evidence of prehistoric Native American occupation of the site was found in the form of a relatively limited assemblage of pottery and lithic artifacts. Six sherds of pottery were recovered; the five identifiable sherds appeared to represent Prince George ware, which was characteristic of the Middle Woodland period in this region, ca. 500 B.C. through A.D. 900. Of the 616 lithic artifacts retrieved, only two Morrow Mountain projectile points, characteristic of the Middle Archaic period (ca. 6,000-3,500 B.C.), were temporally diagnostic. As indicated in Table 8, the vast majority of the lithic artifacts

(N= 560, 90.91 percent) consisted of quartzite flakes. A significantly smaller number of quartz flakes was retrieved, as well as seven quartzite preforms, a single quartzite biface, and a small amount (N=18) of quartzite fire-cracked rock. The only non-local prehistoric artifact was a single chert flake.

**Table 8.** Prehistoric lithic artifacts by type, Site 44PG473.

|                  | Quartz    | %            | Quartzite  | %             | Chert    | %            | Unidentified | %            | Total      | %              |
|------------------|-----------|--------------|------------|---------------|----------|--------------|--------------|--------------|------------|----------------|
| Debitage         |           | 0.00%        | 13         | 2.11%         |          | 0.00%        |              | 0.00%        | 13         | 2.11%          |
| Flake            | 13        | 2.11%        | 560        | 90.91%        | 1        | 0.16%        |              | 0.00%        | 574        | 93.18%         |
| FCR              |           | 0.00%        | 18         | 2.92%         |          | 0.00%        |              | 0.00%        | 18         | 2.92%          |
| Preform          |           | 0.00%        | 7          | 1.14%         |          | 0.00%        |              | 0.00%        | 7          | 1.14%          |
| Projectile Point |           | 0.00%        | 2          | 0.16%         |          | 0.00%        |              | 0.00%        | 2          | 0.32%          |
| Biface           |           | 0.00%        | 1          | 0.32%         |          | 0.00%        |              | 0.00%        | 1          | 0.16%          |
| Unidentified     |           | 0.00%        |            | 0.00%         |          | 0.00%        | 1            | 0.02%        |            | 0.00%          |
| <b>Total</b>     | <b>13</b> | <b>2.11%</b> | <b>601</b> | <b>97.56%</b> | <b>1</b> | <b>0.16%</b> | <b>1</b>     | <b>0.02%</b> | <b>616</b> | <b>100.00%</b> |

### Conclusions

While cartographic evidence suggested that Site 44PG473 had been occupied continuously from at least the second half of the nineteenth century through much of the twentieth century, the results of archaeological testing revealed compelling evidence of a domestic occupation beginning as early as the second half of the eighteenth century, contemporary with the initial subdivision and settlement of the Pocahontas Island community after 1750. A wide array of diagnostic ceramics was retrieved, and the assemblage appeared to predate that of any other domestic site yet investigated at Pocahontas Island. Similarly, the other temporally diagnostic materials such as nails and clay tobacco pipes also pointed strongly to an eighteenth-century component. In general, site integrity appeared to be very good, with evidently intact late-eighteenth-/early nineteenth-century deposits and subsurface features clearly associated with a number of structures on the lot. Further investigation of this site offers the potential to document the earliest period of organized urban settlement of the island; the architectural character of eighteenth- and early nineteenth-century dwellings and other structures, none of which has survived in the neighborhood; and broad changes in the material culture of the site's inhabitants over time. As such, Site 44PG473 should be considered eligible for inclusion in the National Register of Historic Places under Criterion D.



## VI. VACANT LOT, 343 ROLFE STREET (44PG474)

### **Introduction**

Site 44PG474 encompassed the vacant lot on the northwest side of the intersection of Rolfe Street and Magazine Road, and measured approximately 210 feet (N-S) by 100 feet (E-W), or approximately 0.48 acre. At the time of the archaeological investigation, the property was owned and maintained by the City of Petersburg. The 1877 Beers map of Petersburg indicated what was likely a double-house straddling two narrow lots at the northwest corner of the intersection of Rolfe Street and Roslyn Lane, now Magazine Road (Figure 3). In addition, the Sanborn Fire Insurance Co. maps of Petersburg from 1915—the first year the eastern portion of Pocahontas Island was included—indicated that this had also been the site of the Pocahontas Distilling Co., Inc., a local whiskey distillery in operation between at least 1911 and 1916 according to contemporary Petersburg city directories (Figure 47). Later updates to the Sanborn maps indicated that at least two dwellings post-dating the distillery stood along Rolfe Street at least until the mid-1950s.

### **Shovel Testing and Test Unit Excavation**

Archaeological testing of the lot commenced with the excavation of 34 screened shovel tests across the lot at 25-foot intervals (Figure 48). Of these, 23 (67.6 percent) were positive, yielding a moderate amount domestic and architectural artifacts. Domestic artifacts included a variety of ceramics, such as Creamware, Pearlware, whiteware, Rockingham/Bennington, and Albany slip stoneware; animal bone; oyster and clam shell; domestic clay tobacco pipe fragments; and assorted glass hollowware fragments. Architectural materials included brick and mortar fragments; cut, wire, and unidentified nails; slate fragments; and window glass. A small number of quartzite flakes and fire-cracked rock was retrieved, as well.

Once shovel testing had been completed, ten test units (five measuring two feet square, and five three feet square) were excavated across the property, focusing on those areas that had yielded the greatest concentration of artifacts.

#### *Test Unit 1*

Test Unit 1, measuring three feet square, was situated along the northern margin of the lot, adjacent to the slope that descended to the floodplain of the Appomattox River channel, and approximately 50 feet west of Magazine Road. The soil stratigraphy exhibited in this unit consisted of four distinct strata sealing subsoil, all of which were comprised of obviously modern fill material, to a total depth of approximately 1.9 feet. It appears that this area was heavily impacted by the construction and subsequent demolition of the twentieth-century distillery; the Sanborn map of 1915 indicates that the fermenting tubs, mash pool, and beer well were located in this vicinity. Given the disturbed nature of the soils, the backfill was not consistently screened. However, trowel-sorting yielded a limited amount of animal bone.

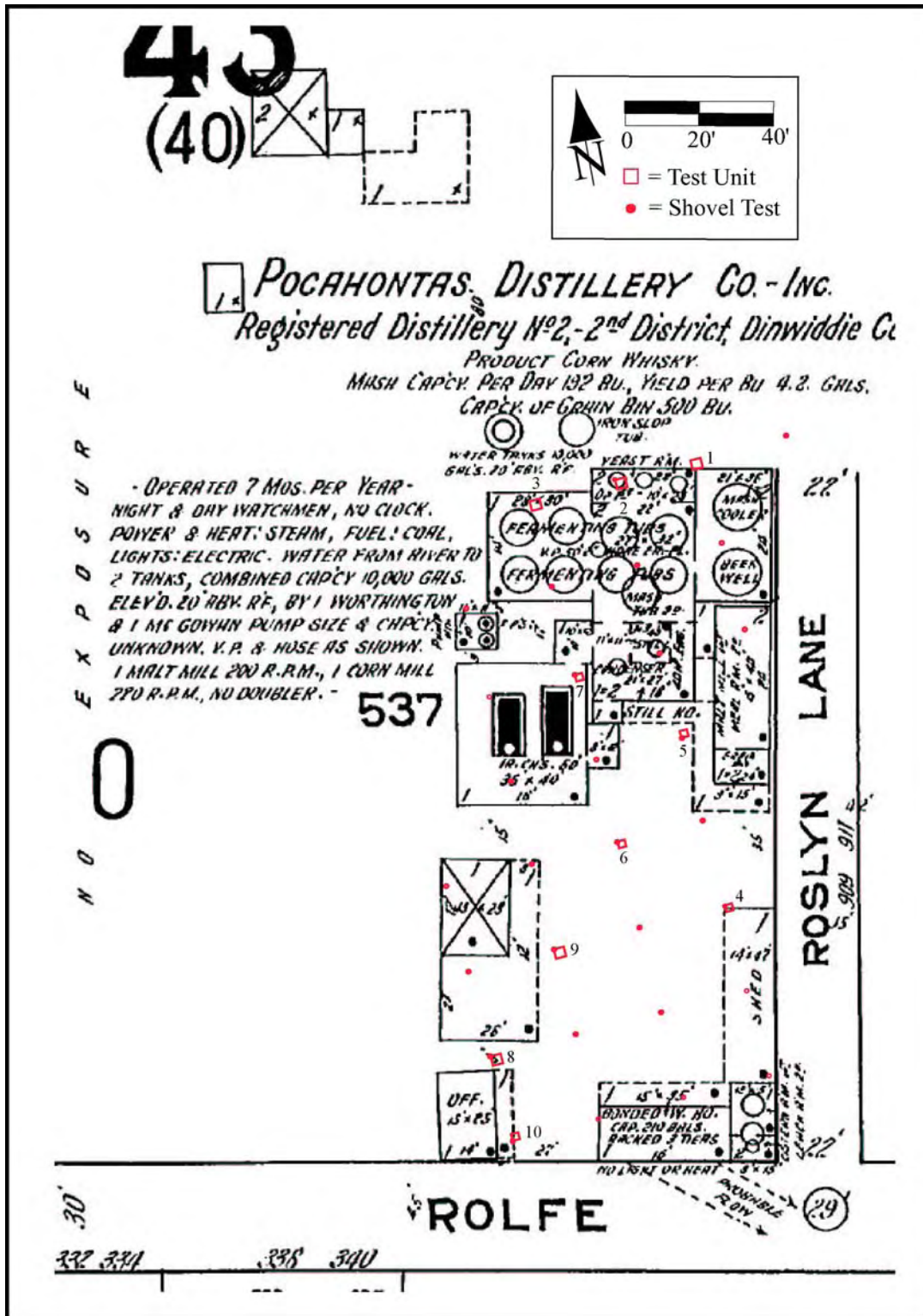
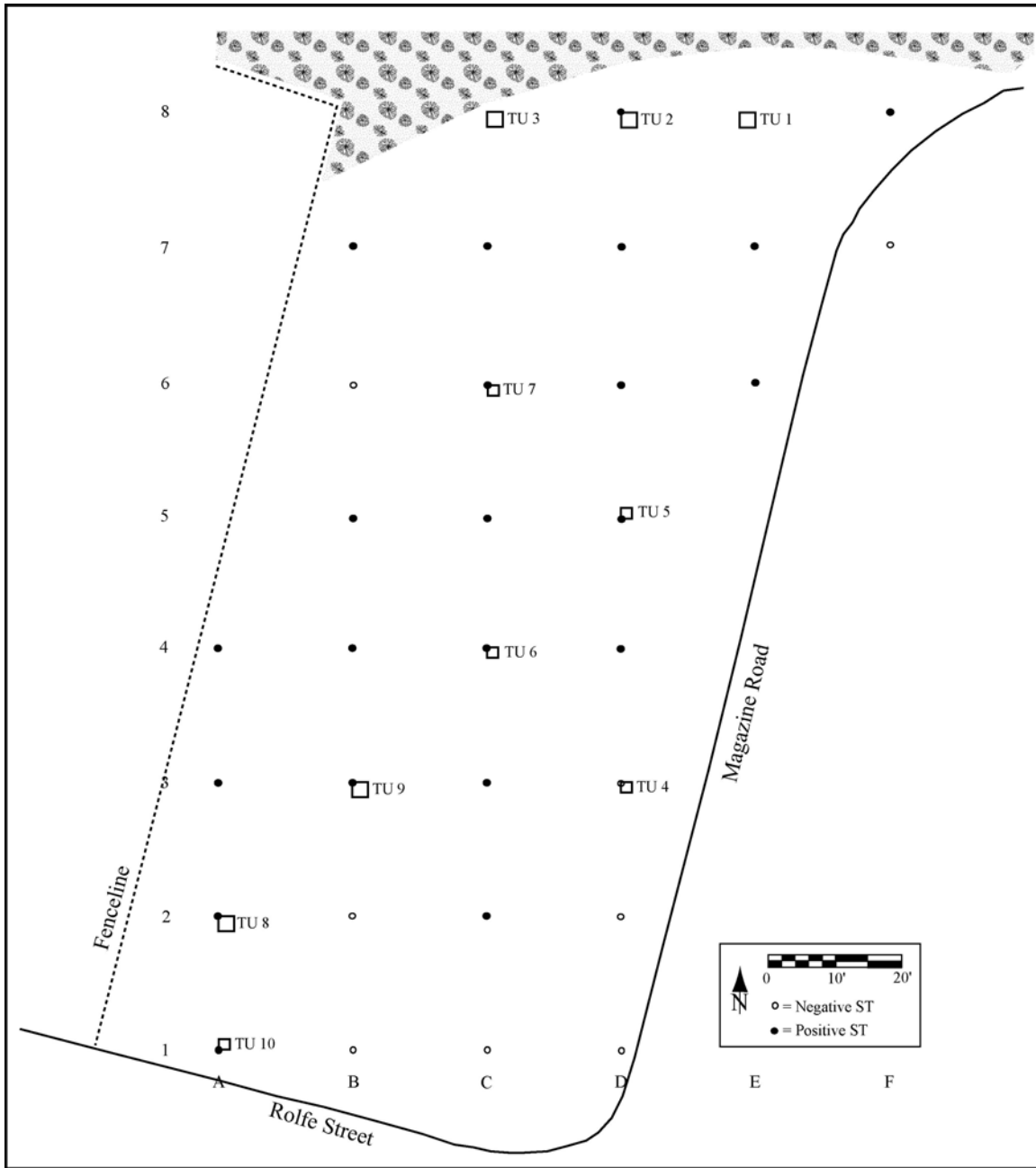


Figure 47. Projected shovel test and test units locations, 44PG474, 1915 Sanborn Fire Insurance Co. map.





**Figure 48.** Location of shovel tests and test units, Site 44PG474.

*Test Unit 2*

Test Unit 2, measuring three feet square, was situated approximately 20 feet west of Test Unit 1, along the northern margin of the lot. Soil stratigraphy in this unit consisted of three distinct strata; as with Test Unit 1, all appeared to be heavily disturbed by the former distillery. The backfill was not consistently screened, but trowel-sorting yielded a significant quantity of both domestic and architectural artifacts. Domestic artifacts from this unit included a variety of ceramics, such as Creamware, Pearlware, whiteware,

porcelain, and Albany slip stoneware; and glass hollowware fragments. Architectural materials included brick fragments; wrought, cut, wire, and unidentified nails; and window glass. A limited number of quartz and quartzite flakes were also retrieved.

#### *Test Unit 3*

Test Unit 3, measuring three feet square, was situated approximately 20 feet west of Test Unit 2, along the northern margin of the lot. The truncated soil stratigraphy in this unit consisted of a single stratum sealing subsoil, and appeared to be heavily disturbed by the former distillery. Layer A, a very dark grayish-brown sandy loam, measured approximately 0.35 foot deep at its maximum extent. The few domestic artifacts from this stratum included Creamware and glass hollowware fragments. Architectural materials included only cut and wire nails. A single quartzite flake and a quartzite preform were also retrieved. Once Layer A had been removed, two large cement slabs were revealed, surrounded by rubble fill, debris most likely related to the former distillery structure (Figure 49).



**Figure 49.** Visible features in Test Unit 3 (three feet square), 44PG474, view to north.

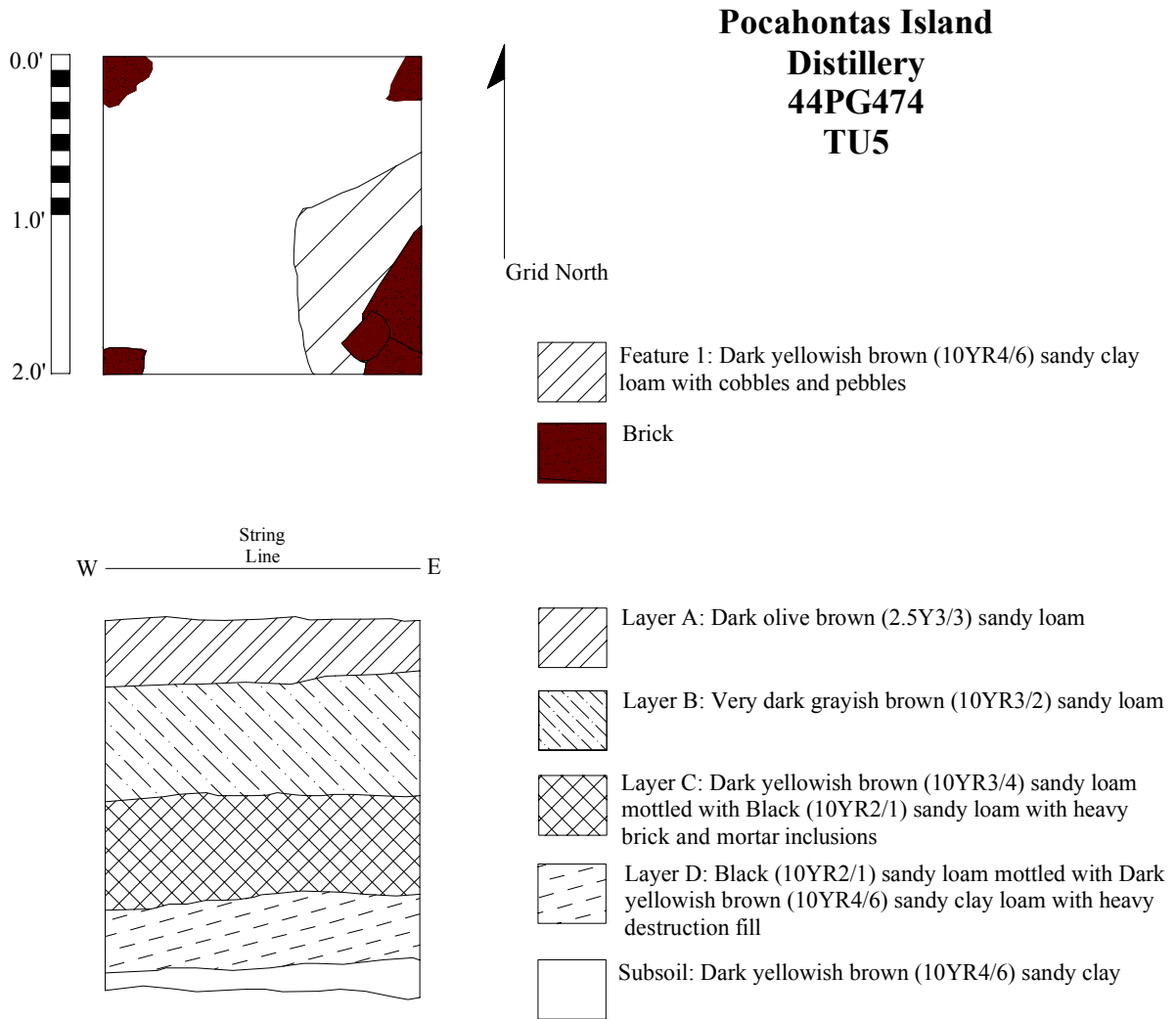
#### *Test Unit 4*

Test Unit 4, measuring two feet square, was situated at the location of Shovel Test D3, approximately 15 feet west of Magazine Road and 60 feet north of Rolfe Street. Soil stratigraphy in this unit consisted of four distinct strata sealing subsoil. Layer A, a very dark grayish-brown sandy loam, measured approximately 0.45 foot deep at its maximum

extent. Only two artifacts were recovered from this stratum, including a quartzite flake and a sherd of clear glass. Layer B, a very dark grayish-brown sandy loam, measured approximately 0.2 foot deep. The few domestic artifacts from this stratum included whiteware and glass hollowware fragments. Architectural materials included only brick fragments and a cut nail. Layer C, an olive clay fill layer, measured approximately 1.0 foot deep. Domestic artifacts from this stratum included ceramics, such as Pearlware, whiteware, porcelain, Albany slip stoneware, and American brown stoneware; and glass hollowware fragments. Architectural materials included brick fragments; cut, wire, and unidentified nails; and window glass. Layer D, a strong brown coarse sand, measured approximately 0.8 foot deep. This stratum yielded only four nails, three of which were cut, while the other was unidentifiable. No cultural features were identified in this unit.

#### *Test Unit 5*

Measuring two feet square, Test Unit 5 was situated at the location of Shovel Test D5, approximately 30 feet west of Magazine Road and 120 feet north of Rolfe Street. Soil stratigraphy within this unit was deep and relatively complex, with five distinct layers sealing sterile subsoil to a total depth of approximately 2.2 feet (Figure 50). Layer A, a dark olive brown sandy loam, measured approximately 0.4 foot deep at its maximum extent. Domestic artifacts from this stratum included a sherd of Albany slip stoneware, animal bone, and glass hollowware fragments. Architectural materials included brick fragments; cut, wire, and unidentified nails; and window glass. The second level (Layer B) appeared to represent a rubble/destruction layer with heavy brick and mortar inclusions, possibly associated with the early twentieth-century distillery. The stratum consisted of very dark grayish-brown sandy loam with a depth of approximately 0.7 foot. Domestic artifacts included a variety of ceramics, such as whiteware, yellowware, porcelain, and American brown and blue stoneware; animal bone; and glass hollowware fragments. Architectural materials included brick and mortar fragments; cut, wire, and unidentified nails; slate fragments; and window glass. Layer C, a dark yellowish-brown sandy loam mottled with black sandy loam with a depth of approximately 0.6 foot. As with Layer B above, this stratum contained heavy brick and mortar inclusions and appeared to represent a destruction layer. Domestic artifacts included ceramics, such as whiteware and Albany slip stoneware; animal bone; and glass hollowware fragments. Architectural materials included brick fragments; cut, wire, and unidentified nails; slate fragments; and window glass. This stratum also yielded a single sherd of what appeared to be prehistoric Native American pottery, identified as Prince George Ware, which was typical of the Middle Woodland period in the region (ca. 500 B.C.-A.D. 900). Layer D, a black sandy loam mottled with dark yellowish-brown sandy loam with a depth of approximately 0.4 foot. This stratum also appeared to represent a fill/destruction layer. Domestic artifacts included ceramics, such as whiteware, porcelain, and American brown stoneware; and glass hollowware fragments. Architectural materials included brick fragments; cut, wire, and unidentified nails; slate fragments; and window glass. The lowest level sealing subsoil, Layer E, consisted of a dark yellowish-brown sandy clay loam with a depth of approximately 0.2 foot at its maximum extent. The few artifacts retrieved included three quartzite flakes, a sherd of window glass, and a sherd of clear bottle glass. A possible posthole/postmold feature (Feature 1) with associated brick rubble and mortar was noted at the level of sterile subsoil (Figure 50).



**Figure 50.** Plan view and north profile, Test Unit 5, 44PG474.

### *Test Unit 6*

Measuring two feet square, Test Unit 5 was situated at the location of Shovel Test C4, approximately 45 feet west of Magazine Road and 90 feet north of Rolfe Street. Soil stratigraphy within this unit was deep and relatively complex, with five distinct layers to a total excavated depth of approximately 2.3 feet. Layer A, a dark grayish-brown sandy loam, measured approximately 0.3 foot deep at its maximum extent. The few artifacts from this stratum included cut and wire nails, and glass hollowware fragments. Layer B appeared to represent a rubble/destruction layer with brick and mortar inclusions, possibly associated with the early twentieth-century distillery. The stratum consisted of dark grayish-brown sandy loam with a depth of approximately 0.4 foot. The only artifacts retrieved consisted of two sherds of whiteware; a fragment of clear bottle glass;

and wire and unidentified nails. Layer C, a dark grayish-brown sandy loam mottled with black sandy loam with a depth of approximately 0.4 foot. As with Layer B above, this stratum contained brick and mortar inclusions and appeared to represent a destruction layer. Artifacts included ceramics, such as whiteware and porcelain; glass hollowware fragments; and wire nails. Layer D, an olive clay mottled with very dark grayish-brown sandy loam, measured approximately 0.9 foot deep. This stratum also appeared to represent a fill/destruction layer. Domestic artifacts included ceramics, such as whiteware, porcelain, and American stoneware; and glass hollowware fragments. Architectural materials included wire and unidentified nails. The lowest level excavated, Layer E, consisted of a dark brown sandy loam with brick and mortar inclusions. This stratum reached a depth of approximately 0.4 foot before excavation was terminated. The few artifacts retrieved included cut and wire nails, and glass hollowware fragments. No subsurface cultural features were identified in this unit.

#### *Test Unit 7*

Measuring two feet square, Test Unit 7 was situated at the location of Shovel Test C6, approximately 60 feet west of Magazine Road and 140 feet north of Rolfe Street. Soil stratigraphy within this unit was deep and relatively complex, with five distinct layers to a total excavated depth of approximately 1.9 feet. Layer A, a dark grayish-brown sandy loam, measured approximately 0.3 foot deep. The few artifacts from this stratum included a sherd of Albany slip stoneware; glass hollowware fragments; brick and mortar fragments; cut, wire, and unidentified nails; and a single quartzite flake. Layer B appeared to represent a compact rubble/destruction layer with brick and gravel inclusions, most likely associated with the early twentieth-century distillery. The stratum consisted of dark gray sandy loam with a depth of approximately 0.4 foot. Domestic artifacts included ceramics, such as whiteware and American brown stoneware; and glass hollowware fragments. Architectural materials included brick fragments; and cut, wire, and unidentified nails. Two lithic flakes were also retrieved, one quartz and the other quartzite. Layer C represented a destruction layer, comprised of yellowish-brown sandy loam mottled with brown sandy loam, with a depth of approximately 0.6 foot at its maximum extent. The few artifacts included brick fragments; a graphite rod; and glass hollowware fragments. Layer D was comprised of dark brown sandy loam fill surrounding a large rock, possibly an architectural feature. The stratum measured approximately 0.3 foot deep and yielded few artifacts, including a fragment of ceramic drainpipe; two whiteware fragments; glass hollowware fragments; and a single quartzite flake. The lowest level excavated, Layer E, consisted of a dark yellowish-brown sandy loam mottled with olive clay. This stratum measured approximately 1.1 foot deep at its maximum extent. Artifacts included only cut and wire nails and a tin can fragment. Once Layer E had been excavated, the surface of a lower stratum (Layer F) was exposed. This layer, which was not excavated, appeared to consist of coarse yellowish-brown sand. A possible trench feature cut through this stratum in the eastern half of the unit.

#### *Test Unit 8*

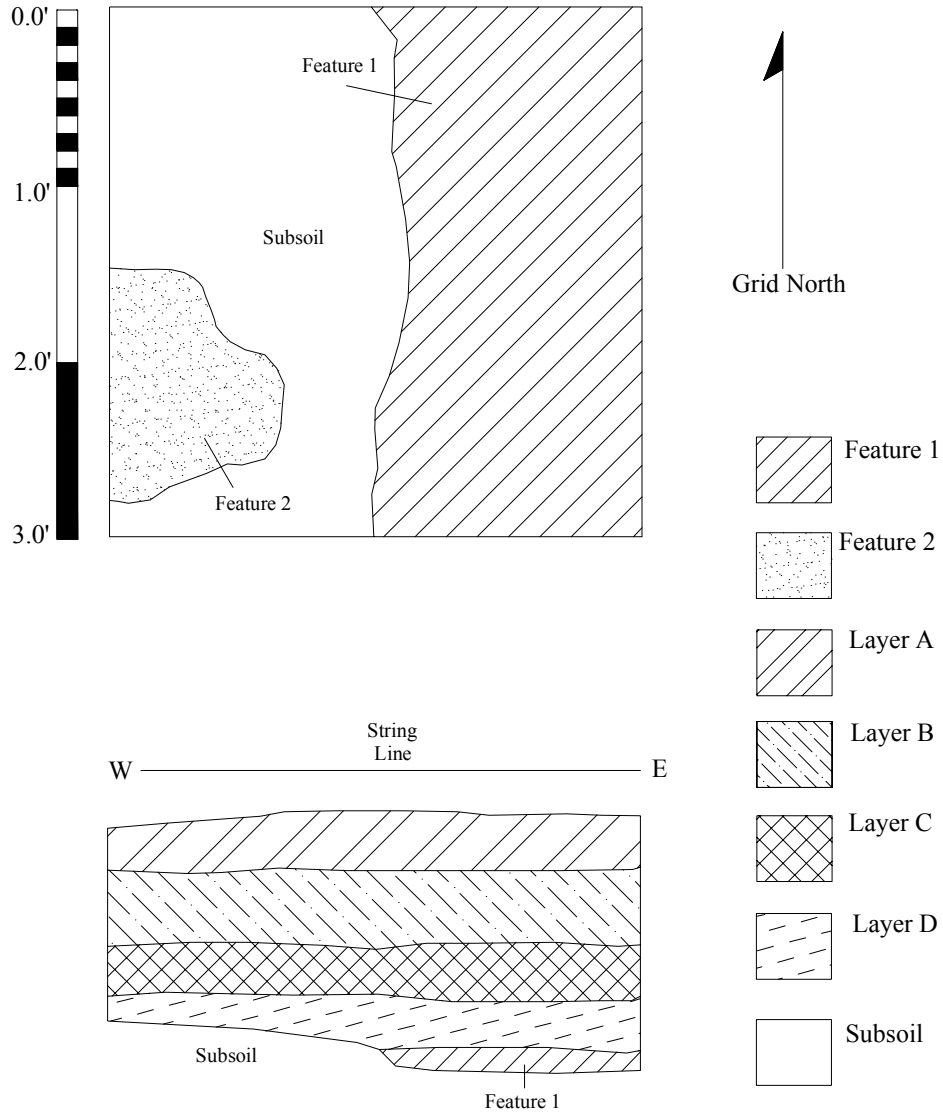
Measuring three feet square, Test Unit 8 was situated at the location of Shovel Test A2, approximately 80 feet west of Magazine Road and 30 feet north of Rolfe Street. Soil stratigraphy was relatively simple, with only two distinct layers sealing sterile subsoil.

Layer A, a dark grayish-brown sandy loam, measured approximately 0.5 foot deep. Domestic artifacts from this stratum included ceramics, such as Pearlware, whiteware, and porcelain; animal bone; and glass hollowware fragments. Architectural materials included brick fragments; and cut, wire, and unidentified nails. Layer B, a yellowish-brown sandy loam mottled with dark grayish-brown sandy loam, measured approximately 0.6 foot deep. Domestic artifacts included ceramics, such as Pearlware and whiteware; animal bone; oyster shell; and glass hollowware fragments. Architectural materials included cut, wire, and unidentified nails; and window glass. The stratum also included a single quartz flake and one quartzite flake. No cultural features were identified in this unit.

### *Test Unit 9*

Measuring three feet square, Test Unit 9 was situated at the location of Shovel Test B3, approximately 60 feet west of Magazine Road and 65 feet north of Rolfe Street. Soil stratigraphy within this unit was relatively complex, with four distinct layers to a total excavated depth of approximately 1.3 feet (Figure 51). Layer A, a very dark grayish-brown sandy loam, measured approximately 0.3 foot deep. Domestic artifacts included ceramics, such as whiteware and Albany slip stoneware; oyster and clam shell; and glass hollowware fragments. Architectural materials included brick fragments; cut, wire, and unidentified nails; and window glass. Layer B appeared to represent a destruction/fill layer with large brick and mortar inclusions, most likely associated with the early twentieth-century distillery. The stratum consisted of very dark grayish-brown sandy loam with a depth of approximately 0.4 foot. Domestic artifacts included ceramics, such as whiteware, porcelain, Albany slip stoneware, and American brown stoneware; animal bone; porcelain doll parts; and glass hollowware fragments. Architectural materials included brick and mortar fragments; and cut, wire, and unidentified nails; and slate fragments. A single quartzite lithic flake was also retrieved. Layer C also represented a destruction layer, with a slightly lesser amount of brick and mortar inclusions. This stratum was comprised of dark grayish-brown sandy loam mottled with yellowish-brown sandy loam, with a depth of approximately 0.3 foot at its maximum extent. Domestic artifacts included ceramics, such as whiteware and porcelain; animal bone; and glass hollowware fragments. Architectural materials included brick and mortar fragments; cut, wire, and unidentified nails; and window glass. This stratum also contained three quartzite flakes. Layer D was comprised of yellowish-brown sandy loam with a depth of approximately 0.30 foot. Domestic artifacts included ceramics, such as Pearlware and porcelain; animal bone; porcelain doll parts; and glass hollowware fragments. Architectural materials included brick fragments; and wire and unidentified nails. A limited number of quartz and quartzite flakes were also retrieved. Once Layer D had been excavated, two large features were noted at the level of sterile subsoil (Figure 51). The larger of the two (Feature 1), which encompassed the entire eastern half of the unit, appeared to represent a possible trench or pit feature; the second (Feature 2) appeared to be smaller pit feature.

**Pocahontas Island  
Distillery  
44PG474  
TU9**



**Figure 51.** Plan view and north profile, Test Unit 9, 44PG474.

### *Test Unit 10*

Measuring two feet square, Test Unit 10 was situated at the location of Shovel Test A1, approximately 80 feet west of Magazine Road and 10 feet north of Rolfe Street. Soil stratigraphy was relatively simple, with three distinct layers sealing sterile subsoil. Layer A, a dark grayish-brown sandy loam, measured approximately 0.3 foot deep. The relatively few artifacts from this stratum included Albany slip stoneware; glass hollowware fragments; brick fragments; wire nails; and window glass. Layer B, a dark grayish-brown sandy loam mottled with brown sandy loam and asphalt inclusions, measured approximately 0.4 foot deep at its maximum extent. The few artifacts from this stratum included animal bone; oyster shell; glass hollowware fragments; and cut and wire nails. Layer C, a mottled dark yellowish-brown sandy loam, measured approximately 0.2 foot deep. Very few artifacts were retrieved from this layer, including a sherd of unidentified earthenware; glass hollowware fragments; cut and wire nails; and window glass. A small portion of a possible cultural feature was noted in the southeast quadrant of the test unit.

### **Artifact Analysis**

In total, 1,979 artifacts, including a wide range of both domestic and architectural materials, were retrieved from Site 44PG474. As outlined in Table 9, 1,428 (72.16 percent) of the assemblage consisted of domestic items, including ceramics, glass hollowwares (including bottles and other vessels), animal bone, oyster and clam shell, porcelain doll parts, and miscellaneous metal objects. Architectural items, including nails, slate roofing tile fragments, and sherds of window glass totaled 2,208 artifacts (34.49 percent). Brick, mortar, and plaster fragments were weighed rather than counted, so did not contribute to the final artifact total. Finally, prehistoric Native American lithic artifacts numbered 52, or 2.63 percent of the assemblage.

Temporally diagnostic ceramics included a wide array of imported and domestic wares available from the late eighteenth- through twentieth centuries (Table 10), including: unidentified coarse earthenwares (possibly eighteenth-century); American brown stoneware (1730-1900), Creamware (1762-1820), Pearlware (1780-1840), whiteware (1805-1900), Rockingham/Bennington (1840-1880), Albany slip stoneware (1805-1900), and varieties of porcelain (1607-1900). The most prolific ceramic types consisted of imported refined earthenwares, particularly types of whiteware (N=148, 70.14 percent). Earlier earthenwares, including Creamware (N=7, 3.32 percent) and Pearlware (N=8, 3.79 percent) were present, but far less prevalent. The mean ceramic date calculated for the assemblage was ca. 1857. Overall, the ceramic evidence suggested that there was likely a domestic occupation on this lot by the first quarter of the nineteenth century.

After glasswares and ceramics, nails (N=349, 17.64 percent) comprised the next most significant category of artifacts. Of these, only one was hand-wrought (0.29 percent); 123 (35.24 percent) were cut; 147 (42.12 percent) were wire; while 78 (22.35 percent) were unidentifiable due to corrosion or other factors. Cut nails were first produced around 1790, but did not fully replace wrought nails until the early part of the nineteenth century. Wire nails were invented in the 1850s, but did not appear in any considerable quantities until the end of the nineteenth century (Noël Hume 1991: 252-54). The virtual



absence of wrought nails thus suggests that there were not likely any significant structures on the property prior to the 1790s. Cut nails, which were common throughout the nineteenth century, were present in significant numbers; these no doubt were associated with the double-house indicated on the 1877 Beers map.

Minimal evidence of prehistoric Native American occupation of the site was found in the form of a small number of lithic artifacts, the vast majority of which included quartz and quartzite flakes. The sole diagnostic find was a sherd of prehistoric Native American pottery which appeared to be Prince George ware, typical of the Middle Woodland period (ca. 500 B.C. and A.D. 900).

**Table 9.** Total artifacts by type.

| <b>Material</b>      | <b>Count</b> | <b>Weight</b> | <b>%</b>       |
|----------------------|--------------|---------------|----------------|
| <b>Domestic</b>      |              |               |                |
| Ceramics             | 211          |               | 10.66%         |
| Clay Tobacco         |              |               |                |
| Pipes                | 1            |               | 0.05%          |
| Glass Objects        | 1060         |               | 53.56%         |
| Metal Objects        | 147          |               | 7.43%          |
| Shell                |              | 71.6 g        |                |
| Bone                 |              | 54.2 g        |                |
| Charcoal             |              | 3.2 g         |                |
| Coal                 |              | 43.3 g        |                |
| Miscellaneous        | 9            |               | 0.45%          |
| Subtotal             | 1428         |               | 72.16%         |
| <b>Architectural</b> |              |               |                |
| Nails                |              |               |                |
| Wrought              | 1            |               | 0.05%          |
| Cut                  | 123          |               | 6.22%          |
| Wire                 | 147          |               | 7.43%          |
| Unidentified         | 78           |               | 3.94%          |
| Total Nails          | 349          |               | 17.64%         |
| Brick                |              | 3744 g        |                |
| Slate                | 17           |               | 0.86%          |
| Mortar               |              | 254.4 g       |                |
| Plaster              |              |               |                |
| Window Glass         | 113          |               | 5.71%          |
| Miscellaneous        | 20           |               | 1.01%          |
| Subtotal             | 499          |               | 25.21%         |
| <b>Prehistoric</b>   |              |               |                |
| Prehistoric Lithics  | 51           |               | 2.58%          |
| Prehistoric Pottery  | 1            |               | 0.05%          |
| Subtotal             | 52           |               | 2.63%          |
| <b>Total</b>         | <b>1979</b>  |               | <b>100.00%</b> |

**Table 10.** Ceramic artifacts by type.

| <b>Class</b>       | <b>Type</b>           | <b>Date</b> | <b>Count</b> | <b>Percent</b> |
|--------------------|-----------------------|-------------|--------------|----------------|
| <b>Coarseware</b>  | Unidentified          |             | 4            | 1.90%          |
|                    | Subtotal              |             | 4            | 1.90%          |
| <b>Earthenware</b> | Creamware             | 1762-1820   | 7            | 3.32%          |
|                    | Pearlware             | 1780-1840   | 8            | 3.79%          |
|                    | Whiteware             | 1805-1950   | 148          | 70.14%         |
|                    | Rockingham/Bennington | 1840-1880   | 2            | 0.95%          |
|                    | Yellowware            | 1830-1900   | 1            | 0.47%          |
|                    | Unidentified          |             | 2            | 0.95%          |
|                    | Subtotal              |             | 168          | 79.62%         |
| <b>Stoneware</b>   | American brown        | 1730-1900   | 6            | 2.84%          |
|                    | Albany slip           | 1805-1900   | 14           | 6.64%          |
|                    | Subtotal              |             | 20           | 9.48%          |
| <b>Porcelain</b>   |                       | 1607-1900   | 19           | 9.00%          |
| <b>Total</b>       |                       |             | <b>211</b>   | <b>100.00%</b> |

### Conclusions

Site 44PG474 was heavily impacted by the construction and subsequent demolition of the Pocahontas Distilling Co. distillery, which occupied the site during the first quarter of the twentieth century. However, the artifact assemblage indicated that the lot had been occupied by one or more dwellings beginning as early as the first quarter of the nineteenth century, including the double-house depicted on the 1877 Beers map. Of the known archaeological resources on the island, Site 44PG474 is unique in that it represents a chronologically broad range of occupation (early nineteenth- through mid-twentieth centuries), as well as a mixture of uses (domestic and industrial). Although the upper stratigraphic levels across the site appear to have been disturbed by the construction and subsequent demolition of the whiskey distillery, the lower strata appeared to be relatively intact, sealing features potentially associated with nineteenth-century structures. Further investigation of the site offers the potential to investigate the architectural and material culture evidence from a relatively early houselot in which the former structures and associated features are no longer extant. From the standpoint of industrial archaeology, the site may also provide insight into how the lot was used for manufacturing purposes.

In conclusion, archaeological testing at 44PG474 demonstrated that the site retained good physical integrity, and offered the potential for more intensive research that could inform the broader history of Pocahontas Island, its residents, and their various activities during the nineteenth- through twentieth centuries. As such, Site 44PG474 should be considered eligible for inclusion in the National Register of Historic Places under Criterion D.

## VII. MULTI-COMPONENT PREHISTORIC NATIVE-AMERICAN/ HISTORIC DOMESTIC SITE (44PG5)

### **Introduction**

The only previously inventoried archaeological site within the Pocahontas Island historic district, Site 44PG5 was originally identified in 1963 by Howard MacCord, and was re-examined in 1990 by Anthony Opperman of the Virginia Department of Historic Resources. Based upon the artifacts collected during these investigations, which included diagnostic projectile points and pottery sherds, it was concluded that the site represented occupations spanning the Middle-Late Archaic and Woodland periods. Although this area was not completely covered by the Sanborn Fire Insurance Co. maps, the 1877 Beers map indicated what appeared to be a double-house on the east side of Roslyn Lane (now Magazine Road), north of its intersection with Rolfe Street (Figure 3). As such, it was expected that the site would potentially include both prehistoric and historic components.

The JRIA investigation of the site, which was located within a small public park owned and maintained by the City of Petersburg, consisted of the excavation of 25 shovel tests at 20-foot intervals throughout the site area, which measured approximately 120 feet (N-S) by 110 feet (E-W), followed by the excavation of test units.

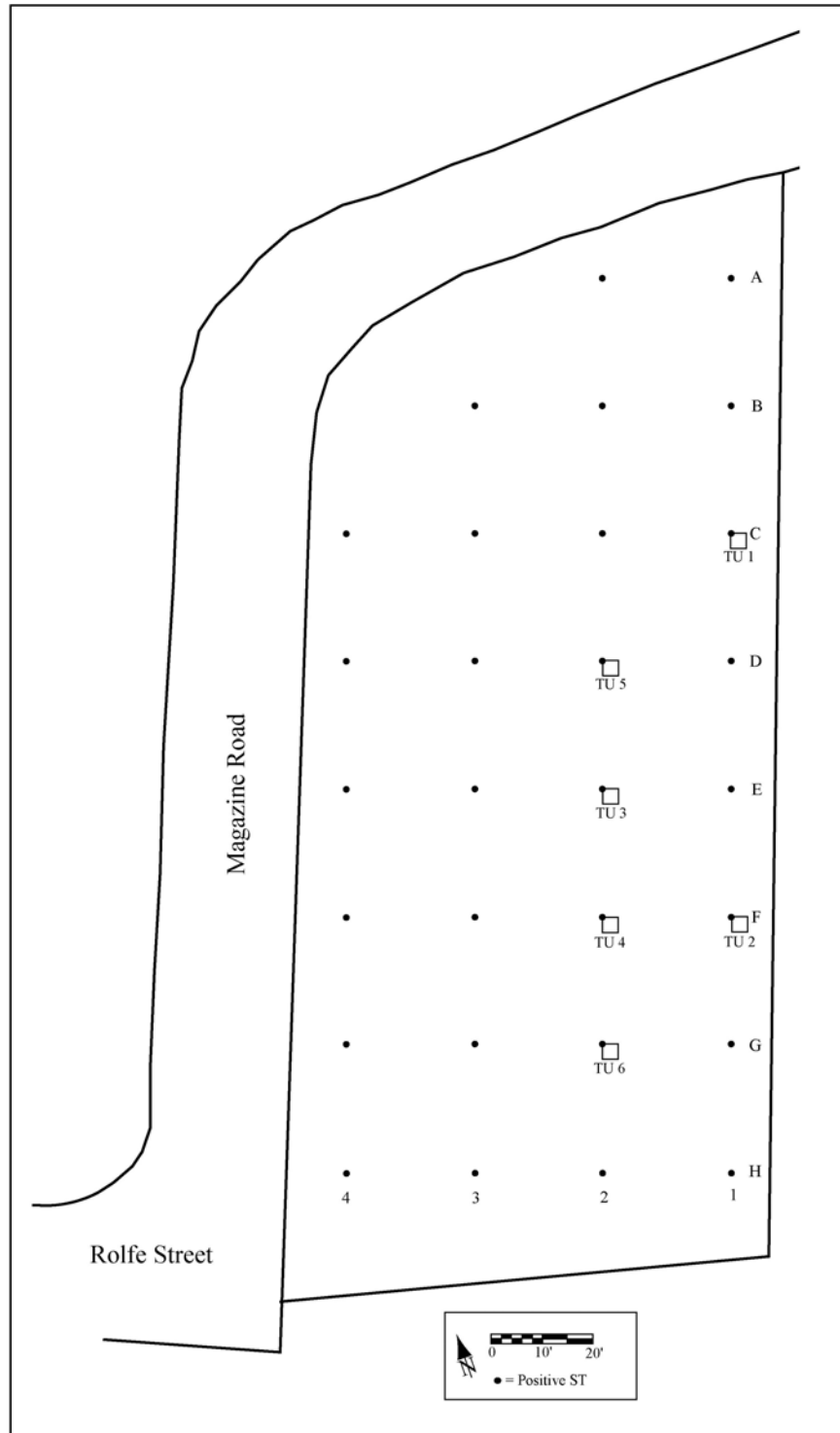
### **Shovel Testing and Test Unit Excavation**

Archaeological testing of the lot commenced with the excavation of 29 screened shovel tests across the lot at 25-foot intervals (Figure 52). All the tests were positive, yielding a significant amount of both historic and prehistoric materials. Historic domestic artifacts included a variety of ceramics, such as Delft, Chinese porcelain, Rhenish brown stoneware, American brown stoneware, Pearlware, Rockingham/Bennington, and Albany slip stoneware; assorted glass hollowware fragments; animal bone; and oyster shell. Architectural materials consisted of brick fragments; wrought, cut, wire, and unidentified nails; slate fragments; and window glass. Prehistoric materials included a single fragment of unidentified sand-tempered pottery; one chert flake; quartz flakes and performs; and quartzite flakes, debitage, fire-cracked rock, and performs. Three temporally diagnostic projectile points were retrieved, as well, including two quartzite Halifax points (Late Archaic) and one quartzite Guilford point (Middle Archaic).

Once shovel testing had been completed, six test units (measuring three feet square) were excavated across the property, focusing on those areas that had yielded the greatest concentration of artifacts.

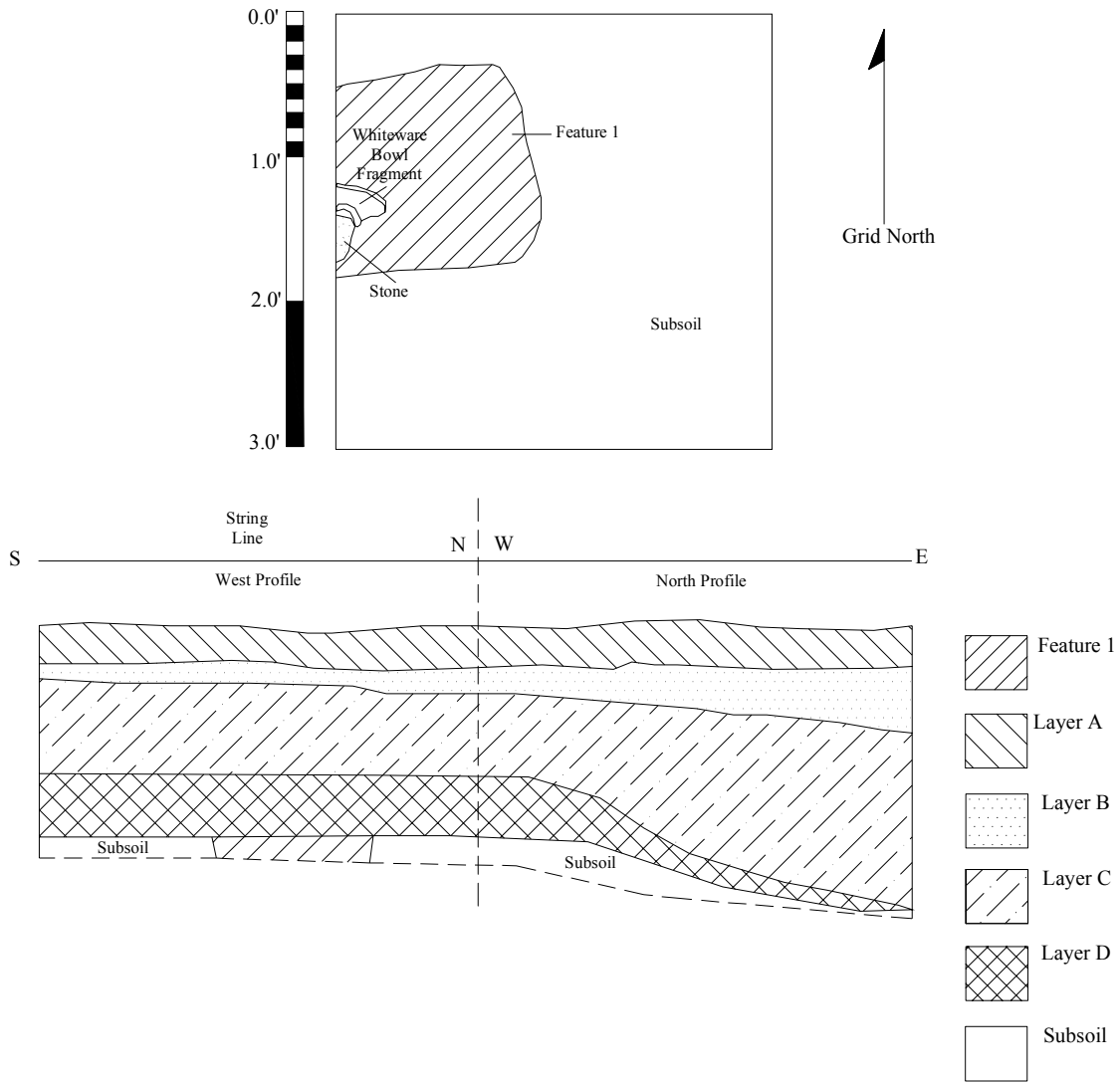
#### *Test Unit 1*

Measuring three feet square, Test Unit 1 was situated at the location of Shovel Test C1, approximately 165 feet northeast of the intersection of Rolfe Street and Magazine Road and adjacent to an eastward-facing slope. Soil stratigraphy within this unit was relatively complex, with four distinct layers sealing sterile subsoil (Figure 53). Layer A, a dark brown sandy loam topsoil, measured approximately 0.8 foot deep at its maximum extent. Historic domestic artifacts included whiteware, porcelain, and assorted glass hollowware fragments. Architectural materials consisted of brick fragments, cut and unidentified



**Figure 52.** Location of shovel tests and test units, Site 44PG5.

**Pocahontas Island  
44PG5  
TU1**



**Figure 53.** Plan view and west/north profiles, Test Unit 1, 44PG5.

nails, and window glass. Prehistoric artifacts included quartz flakes, and quartzite flakes and fire-cracked rock. Layer B, a strong brown loamy sand, measured approximately 0.2 foot and sloped slightly to the east. The few artifacts in this stratum, evidently not in their original context, included both historic and prehistoric materials. Historic artifacts consisted of brick fragments, cut nails, window glass, and assorted glass hollowware fragments. Prehistoric artifacts included quartzite flakes and fire-cracked rock. Layer C, which also sloped significantly to the east and ranged in depth from 0.7-1.2 feet, consisted of modern very dark grayish-brown sandy loam fill soil with large quantities of asphalt fragments. As with Layer B above, this stratum yielded a significant amount of both historic and prehistoric materials. Historic domestic artifacts included ceramics, such as terra cotta, whiteware, and porcelain; assorted glass hollowware fragments; and oyster shell. Architectural materials consisted of brick and mortar fragments; cut, wire, and unidentified nails; slate fragments; and window glass. Prehistoric artifacts included quartz flakes, and quartzite flakes and fire-cracked rock. Finally, Layer D, which ranged from 0.1-0.4 foot deep, represented the pre-construction surface stratum. The artifacts retrieved from this layer consisted primarily of prehistoric Native American lithics, including one quartz preform and flakes, and two quartzite preforms, flakes, debitage, and fire-cracked rock. A limited amount of historic material was retrieved, as well, including whiteware; glass hollowware fragments; mortar fragments; wire and unidentified nails; and window glass. Once Layer D had been removed an intact historic feature (Feature 1), possibly a posthole, was noted in the northwest quadrant (Figure 53). A large whiteware bowl fragment was observed at the surface of the feature.

### *Test Unit 2*

Measuring three feet square, Test Unit 2 was situated at the location of Shovel Test F1, approximately 115 feet northeast of the intersection of Rolfe Street and Magazine Road and adjacent to an eastward-facing slope. Soil stratigraphy consisted of two distinct strata sealing sterile subsoil. Layer A, a very dark brown sandy loam topsoil, measured approximately 0.8 foot deep at its maximum extent and sloped slightly to the east. Historic artifacts included whiteware and porcelain; glass hollowware fragments; brick fragments; cut and unidentified nails; and window glass. Prehistoric materials consisted of quartz flakes, and quartzite flakes and fire-cracked rock. Layer B, a strong brown loamy sand, measured approximately 0.2 foot deep. Historic materials included porcelain; animal bone; oyster shell; brick fragments; and window glass. Prehistoric artifacts consisted of quartz flakes, and quartzite flakes, debitage, and fire-cracked rock. Once Layer B had been removed, two cultural features were identified in the unit (Figure 54). The larger of the two was a circular feature located in the southern portion of the unit that appeared to be relatively modern; the second was a possible square posthole in the northwest quadrant.

### *Test Unit 3*

Measuring three feet square, Test Unit 3 was situated at the location of Shovel Test E2, approximately 109 feet northeast of the intersection of Rolfe Street and Magazine Road. Soil stratigraphy consisted of two distinct strata sealing sterile subsoil. Layer A, a dark brown sandy loam, measured approximately 0.6 foot deep at its maximum extent. Historic domestic artifacts included whiteware; glass hollowware fragments; a possible



**Figure 54.** Subsurface features, Test Unit 2 (three feet square), 44PG5, view to west.

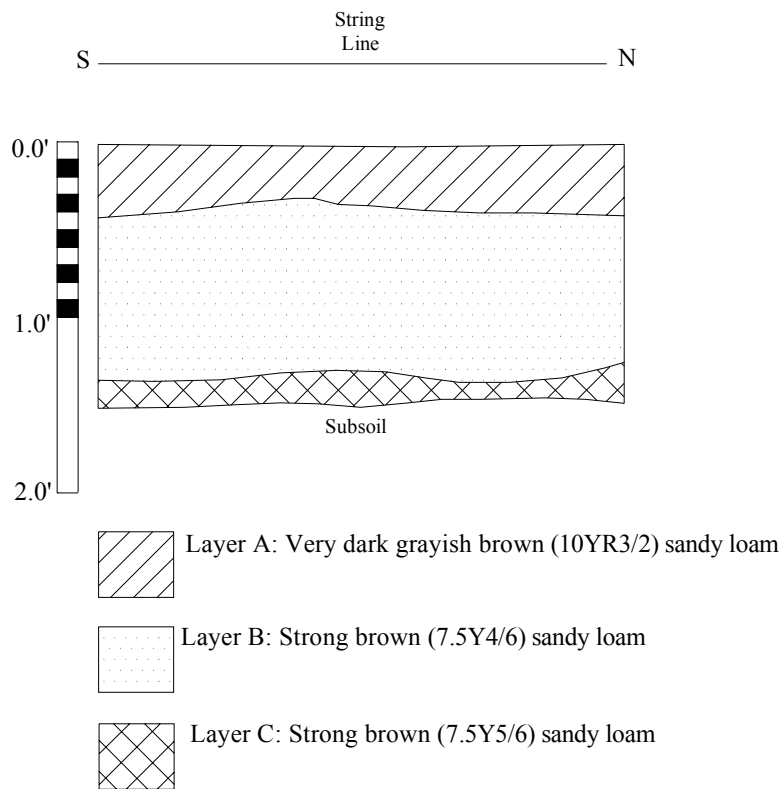
porcelain doll part; and clam shell. Architectural materials consisted of brick fragments; cut, wire, and unidentified nails; slate fragments; and window glass. Prehistoric materials included one quartz preform and flakes, and quartzite flakes and fire-cracked rock. Layer B, a strong brown loamy sand, measured approximately 1.0 foot deep. Historic domestic artifacts included whiteware and unidentified earthenware; glass hollowware fragments; and oyster shell. Architectural materials consisted of brick fragments; cut and wire nails; and window glass. Prehistoric artifacts consisted of a quartz Savannah River projectile point (Late Archaic) and flakes; and a quartzite preform, flakes, debitage, and fire-cracked rock. Once Layer B had been removed, two small, unidentified cultural features were identified in the southwest quadrant of the unit.

#### *Test Unit 4*

Measuring three feet square, Test Unit 4 was situated at the location of Shovel Test F2, approximately 92 feet northeast of the intersection of Rolfe Street and Magazine Road. Soil stratigraphy consisted of three distinct strata sealing sterile subsoil. Layer A, a very dark grayish-brown sandy loam, measured approximately 0.4 foot at its deepest extent. Historic domestic artifacts included whiteware; glass hollowware fragments; and a porcelain doll part. Architectural materials consisted of cut, wire, and unidentified nails; and window glass. Prehistoric artifacts included quartz flakes, and quartzite flakes, debitage, and fire-cracked rock. Layer B, a strong brown sandy loam, measured approximately 1.0 foot deep at its maximum extent and appeared to represent a former plowzone horizon. Aside from a single sherd of glass, this stratum was characterized by

a heavy concentration of prehistoric lithics, including quartz flakes, a quartzite biface, flakes, debitage, and fire-cracked rock. Two projectile points were retrieved, as well, including a quartzite Guilford point (Middle Archaic) and a quartzite Halifax point (Late Archaic). Layer C, a strong brown sandy loam with heavy pebble inclusions, measured approximately 0.2 foot deep and represented a possibly intact prehistoric level. Artifacts consisted of quartz flakes, and significant quantities of quartzite flakes, debitage, and fire-cracked rock. No cultural features were observed in this unit.

**Pocahontas Island  
44PG5  
TU4 West Profile**



**Figure 55.** West profile, Test Unit 4, 44PG5.

*Test Unit 5*

Measuring three feet square, Test Unit 5 was situated at the location of Shovel Test D2, approximately 130 feet northeast of the intersection of Rolfe Street and Magazine Road. Two distinct strata were excavated. Layer A, a dark grayish-brown sandy loam, measured approximately 0.6 foot at its deepest extent. Historic domestic artifacts



included ceramics, such as Nottingham stoneware, Creamware, and whiteware; glass hollowware fragments; and animal bone. Architectural materials consisted of brick fragments; cut and wire nails; and window glass. Prehistoric artifacts included a single sherd of unidentified shell-tempered pottery; one quartz flake; and quartzite flakes, debitage, and fire-cracked rock. Layer B, a strong brown sand, was excavated to a depth of approximately 0.3 foot; two possible postholes were noted at this point, and excavation was terminated (Figure 56). Historic artifacts included whiteware and porcelain; glass hollowware fragments; unidentified shell; wire nails; and slate fragments. Prehistoric materials consisted of quartz flakes; and quartzite flakes, debitage, and fire-cracked rock.



**Figure 56.** Subsurface features, Test Unit 5 (three feet square), 44PG5, view to west.

#### *Test Unit 6*

Measuring three feet square, Test Unit 6 was situated at the location of Shovel Test G2, approximately 80 feet northeast of the intersection of Rolfe Street and Magazine Road. Two distinct strata were excavated. Layer A, a very dark grayish-brown sandy loam, measured approximately 0.5 foot. Historic domestic artifacts included whiteware; glass hollowware fragments; a porcelain doll part; and animal bone. Architectural materials included brick fragments; cut, wire, and unidentified nails; and window glass. Prehistoric artifacts included a single quartz flake and quartzite flakes. Layer B, a dark brown sandy loam, was excavated to a depth of approximately 0.5 foot; two possible posthole features were noted at this point, and excavation was terminated (Figure 57). Historic artifacts included unidentified earthenware; glass hollowware fragments; brick fragments; cut,

wire, and unidentified nails; and window glass. Prehistoric artifacts included quartz flakes; two quartzite performs, flakes, and fire-cracked rock.



**Figure 57.** Subsurface features, Test Unit 6 (three feet square), 44PG5, view to west.

### **Artifact Analysis**

In total, 6,529 artifacts were retrieved from test unit excavation at Site 44PG5 (Table 11). The great majority of these consisted of prehistoric Native-American artifacts (N=5,218, 79.92 percent). Two prehistoric pottery sherds of unidentified type were identified, one sand-tempered and the other shell-tempered; the remaining artifacts consisted entirely of lithics. The sole diagnostic lithics included six projectile points: three quartzite Halifax points (Late Archaic), two quartzite Guilford points (Middle Archaic), and a quartz Savannah River point (Late Archaic). Aside from a single chert flake retrieved from a shovel test, the remaining lithics were comprised of quartz and quartzite, with quartzite heavily predominating. As shown in Table 12, the most common prehistoric artifacts were quartzite flakes, comprising fully 87.48 percent (N=4,563) of the lithic assemblage. Quartz flakes were the next most common at 10.49 percent (N=547). The remaining lithics included quartz and quartzite performs, and quartzite debitage and fire-cracked rock.

Historic artifacts comprised just over 20 percent of the total artifact assemblage (N=1,311). Of these, domestic items such as ceramics, glass hollowwares (including bottles and other vessels), animal bone, oyster and clam shell, porcelain doll parts, and

miscellaneous metal objects, amounted to 57.21 percent (N = 750). Architectural items, including nails, slate roofing tile fragments, and sherds of window glass totaled 561 artifacts (42.79 percent). Brick, mortar, and plaster fragments were weighed rather than counted, so did not contribute to the final artifact total.

**Table 11.** Total artifacts by type.

| <b>Material</b>      | <b>Count</b> | <b>Weight</b> | <b>%</b>       |
|----------------------|--------------|---------------|----------------|
| <b>Domestic</b>      |              |               |                |
| Ceramics             | 118          |               | 1.81%          |
| Glass Objects        | 484          |               | 7.41%          |
| Metal Objects        | 125          |               | 1.91%          |
| Shell                |              | 30.2 g        |                |
| Bone                 |              | 32.6 g        |                |
| Charcoal             |              | 2.1 g         |                |
| Coal                 |              | 63.6 g        |                |
| Miscellaneous        | 23           |               | 0.35%          |
| Subtotal             | 750          |               | 11.49%         |
| <b>Architectural</b> |              |               |                |
| Nails                |              |               |                |
| Wrought              | 1            |               | 0.02%          |
| Cut                  | 242          |               | 3.71%          |
| Wire                 | 60           |               | 0.92%          |
| Unidentified         | 42           |               | 0.64%          |
| Total Nails          | 345          |               | 5.28%          |
| Brick                |              | 1576 g        |                |
| Slate                | 15           |               | 0.23%          |
| Mortar               |              | 17.7 g        |                |
| Window Glass         | 201          |               | 3.08%          |
| Subtotal             | 561          |               | 8.59%          |
| <b>Prehistoric</b>   |              |               |                |
| Prehistoric Lithics  | 5216         |               | 79.89%         |
| Prehistoric Pottery  | 2            |               | 0.03%          |
| Subtotal             | 5218         |               | 79.92%         |
| <b>Total</b>         | <b>6529</b>  |               | <b>100.00%</b> |

**Table 12.** Prehistoric lithic artifacts by type.

|                  | <b>Quartz</b> | <b>%</b> | <b>Quartzite</b> | <b>%</b> | <b>Chert</b> | <b>%</b> | <b>Total</b> | <b>%</b> |
|------------------|---------------|----------|------------------|----------|--------------|----------|--------------|----------|
| Debitage         | 0             | 0.00%    | 15               | 0.29%    | 0            | 0.00%    | 15           | 0.29%    |
| Flake            | 547           | 10.49%   | 4563             | 87.48%   | 1            | 0.02%    | 5111         | 97.99%   |
| FCR              | 0             | 0.00%    | 54               | 1.04%    | 0            | 0.00%    | 54           | 1.04%    |
| Preform          | 13            | 0.25%    | 17               | 0.33%    | 0            | 0.00%    | 30           | 0.58%    |
| Projectile Point | 1             | 0.02%    | 5                | 0.10%    | 0            | 0.00%    | 6            | 0.12%    |
| Total            | 561           | 10.76%   | 4654             | 89.23%   | 1            | 0.02%    | 5216         | 100.00%  |

As indicated in Table 13, temporally diagnostic ceramics included a variety of imported and domestic wares available from the seventeenth- through twentieth centuries, including: included Delft (1607-1802), Rhenish brown stoneware (1607-1775), terra cotta coarseware (1607-1950), Chinese porcelain (1607-1850), Nottingham stoneware (1685-1810), American brown stoneware (1730-1900), Creamware (1762-1820), Pearlware (1780-1840), whiteware (1805-1900), Albany slip stoneware (1805-1900), and Rockingham/Bennington (1840-1880).

The most prolific ceramic types consisted of imported refined earthenwares, particularly varieties of whiteware (N=90, 76.27 percent). Earlier earthenwares, including Creamware (N=2, 1.69 percent) and Pearlware (N=3, 2.54 percent) were present, but far less prevalent. The mean ceramic date calculated for the assemblage was ca. 1857; given the presence of a small number of relatively early ceramics, it appears most likely that there was some limited activity on the site during the colonial period, although the most intensive occupation clearly occurred during the nineteenth century, most likely associated with the nearby double-house indicated on the 1877 Beers map.

After glasswares and ceramics, nails (N=345, 5.28 percent) comprised the next most significant category of artifacts. Of these, only one was hand-wrought (0.29 percent); 242 (70.14 percent) were cut; 60 (17.39 percent) were wire; while 42 (12.17 percent) were unidentifiable due to corrosion or other factors. Cut nails were first produced around 1790, but did not fully replace wrought nails until the early part of the nineteenth century. Wire nails were invented in the 1850s, but did not appear in any considerable quantities until the end of the nineteenth century (Noël Hume 1991: 252-54). The virtual absence of wrought nails suggests that there were probably no significant structures on the property prior to the 1790s. Cut nails, which were common throughout the nineteenth century, were present in significant numbers. Most likely these were associated with the nineteenth-century double-house.

## **Conclusions**

The JRIA investigation confirmed the results of the earlier archaeological studies, suggesting that the site represented successive temporary prehistoric Native American occupations during the Middle and Late Archaic (ca. 6,500 B.C. to 1,200 B.C.), with minimal evidence of activity during the later Woodland period. However, it was determined that the resource actually represented a multi-component site, with significant evidence of historic domestic activity dating principally to the nineteenth- and twentieth centuries, with a trace of earlier colonial period materials. Stratigraphy across the site was somewhat inconsistent, with evidence of modern fill episodes likely associated with the construction of the recreation area to the east. However, there were scattered indications of a potentially intact prehistoric Native American stratum observed in the central portion of the site, in addition to subsurface historic features.

While other sites investigated at Pocahontas Island yielded limited evidence of prehistoric occupation, Site 44PG5 exhibited the richest Native-American component, and thus offers the greatest potential for exploring specific research themes related to the

**Table 13.** Historic ceramics by type.

| <b>Class</b>       | <b>Type</b>           | <b>Date</b> | <b>Count</b> | <b>Percent</b> |
|--------------------|-----------------------|-------------|--------------|----------------|
| <b>Coarseware</b>  | Terra Cotta           | 1607-1900   | 2            | 1.69%          |
|                    | Subtotal              |             | 2            | 1.69%          |
| <b>Earthenware</b> | Delft                 | 1607-1800   | 2            | 1.69%          |
|                    | Creamware             | 1762-1820   | 2            | 1.69%          |
|                    | Pearlware             | 1780-1840   | 3            | 2.54%          |
|                    | Whiteware             | 1805-1950   | 90           | 76.27%         |
|                    | Rockingham/Bennington | 1840-1880   | 2            | 1.69%          |
|                    | Unidentified          |             | 3            | 2.54%          |
|                    | Subtotal              |             | 102          | 86.44%         |
| <b>Stoneware</b>   | Rhenish brown         | 1607-1700   | 1            | 0.85%          |
|                    | Nottingham            | 1685-1810   | 1            | 0.85%          |
|                    | American brown        | 1730-1900   | 3            | 2.54%          |
|                    | Albany slip           | 1805-1900   | 1            | 0.85%          |
|                    | Unidentified          |             | 1            | 0.85%          |
|                    | Subtotal              |             | 7            | 5.93%          |
| <b>Porcelain</b>   |                       | 1607-1900   | 7            | 5.93%          |
| <b>Total</b>       |                       |             | <b>118</b>   | <b>100.00%</b> |

analysis of prehistoric site structure and function, settlement and subsistence patterns, and chronological resolution. Previous Phase II and Phase III archaeological investigations in the region have demonstrated how the patterning of artifacts and features at small sites occupied by hunter-gatherers were the product of differences in activities, length and seasonality of occupation, and group size. For example, a site with a pattern of smaller debris left in primary context within an activity area and larger debris redeposited on the periphery might indicate a relatively long period of occupation. The identification and analysis of feature complexes might provide additional evidence of site function. And the relative proportions of different artifact types can offer clues as to the variety and intensity of site activities, including hunting, food gathering, and tool manufacture. Differences might be evidenced in ratios of debitage to tools, or lithic tools to fire-cracked rock, particularly when compared to the patterns noted in assemblages from other sites.

Beyond the analysis of site structure and function, the investigation of lithic assemblages offers the potential to document the stone tool technology employed by hunter-gatherers. Using a representative sample of lithic raw materials evidenced at the site may provide data on the preferred tool stone materials used during each period of occupation, which

might inform an understanding of differing degrees of mobility and organization of technology over time. Finally, sites that include temporally diagnostic artifacts and intact subsurface cultural layers and/or features have the potential to yield organic material including carbonized wood or plant remains, bone, or shell suitable for C-14 dating analysis. Previous studies of prehistoric resources in this region have underscored that an understanding of changes in prehistoric culture process is largely dependent on reliable dating of archaeological site components across the area, and patterns of association of diagnostic artifacts with defined time periods. In this context, methods of relative dating (including the analysis of diagnostic artifacts) might be integrated with absolute dating of intact features or cultural strata to establish chronologies for the individual sites that may be compared to results from other comparable sites in the region.

As with Sites 44PG473 and 44PG474, the historic component of Site 44PG5 offers the potential to provide a fuller picture of the evolution of Pocahontas Island throughout the nineteenth century, providing potential architectural information related to contemporary housing types and lot usage, as well as material culture evidence that could provide insight into the status, ethnicity, and lifeways of its residents.

In conclusion, archaeological testing at 44PG5 has demonstrated that the core of the site retains good physical integrity, and offers the potential for more intensive research that could inform a more detailed study of Pocahontas Island's successive occupants and their activities from the prehistoric era through the nineteenth- and early twentieth centuries. As such, Site 44PG5 should be considered eligible for inclusion in the National Register of Historic Places under Criterion D.

## VIII. CONCLUSIONS AND RECOMMENDATIONS

“Cities are messy places,” archaeologist Eric Sandweiss has observed; “they rarely present us with neat historical pictures that we can comprehend at a glance” (Sandweiss 1996; 319). For centuries before the first European explorers sailed up the Appomattox River, Pocahontas Island provided an ideal location for prehistoric Native-American hunter-gatherers, who camped here seasonally to exploit the rich resources of this riverine environment. First laid out as a suburb of Petersburg in the mid-eighteenth century, Pocahontas Island has been continuously occupied for nearly 260 years. Over the centuries, this compact urban enclave has accommodated multiple uses: as a residential neighborhood providing housing for a variety of social and ethnic groups; as a commercial and industrial district; and as an important link in Petersburg’s regional transportation network. All these activities have left their traces within the earth, in materials objects lost and discarded, and in subsurface features such as structural foundations, cellars, postholes, and trash pits that hint at long-vanished buildings and daily activities. As witnessed by the recent archaeological investigation of six sites at Pocahontas Island, finding these buried traces of the past is not difficult: literally thousands of artifacts were retrieved, and dozens of cultural layers and features identified. Somehow making sense of this complex, and sometimes confusing evidence, however, poses a greater challenge.

Borrowing her terminology from fellow scholar Lewis Binford, Mary Beaudry has cautioned against the temptation to apply the “Pompeii premise,” the assumption that the material remains from an archaeological site represent a complete picture of the material life of its occupants, or an accurate snapshot of any particular historical moment. “All too often,” she remarks, “archaeologists seem to expect to target a specific time period at sites that have seen long-term occupation in the historical period.” This is particularly true of sites in urban contexts, where the complexity of the archaeological record—with multiple overlapping occupations—makes it difficult to isolate a given time period, household, or activity (Beaudry 1986: 41).

In this sense, none of the sites investigated at Pocahontas Island offered a “pristine” record, in the sense that it represented a single use or well-defined period of occupation. For example, while the vast majority of the artifacts from Site 44PG5 consisted of prehistoric Native-American materials, the site also yielded clear evidence of occupation throughout the nineteenth- and early twentieth centuries. Both the Jarratt House (44PG470) and Underground Railroad House (44PG471) lots yielded materials generally consistent with their documented periods of occupation; yet they also contained small, but tantalizing scatters of artifacts evidently deposited before either of these dwellings were built. The former site of the Richmond and Petersburg Railroad depot was perhaps most consistent, in that it served generally the same purpose throughout its span of occupation from the mid-nineteenth- through early twentieth centuries. Even so, its well-preserved architectural remains suggested various episodes of growth and expansion, while a small assemblage of domestic artifacts hinted at activities not necessarily associated with a railroad depot. Site 44PG473, located within a vacant lot at the intersection of Logan and Rolfe Streets, yielded tantalizing evidence of a domestic

occupation during the second half of the eighteenth century, the oldest yet documented on the island. Meanwhile, in another vacant lot a short distance to the east on Rolfe Street, Site 44PG474 included artifacts and subsurface features associated with both residential and industrial uses, including dwellings dating to the nineteenth- and twentieth centuries, as well as the remains of an early twentieth-century whiskey distillery.

From a technical standpoint, each of the six sites yielded sufficient evidence in the form of large and diverse artifact assemblages, and intact cultural layers and features, to suggest that they individually offered sufficient research potential to be considered eligible for inclusion in the National Register of Historic Places under Criterion D (“have yielded or may be likely to yield, information important in prehistory or history”). This investigation has by no means exhausted what each of these sites has to tell, and more intensive archaeological research would undoubtedly help flesh out their unique stories. From a broader perspective, this investigation has also demonstrated the enormous potential for additional archaeological resources throughout the entire Pocahontas Island Historic District. By extrapolation, it would be reasonable to assume that the area includes literally dozens of sites that are yet to be identified, spanning thousands of years of occupation, and representing every successive group that has called the island home. Virtually all above-ground reminders of this lengthy history are now gone. Yet archaeology offers an unparalleled opportunity to better understand one of Petersburg’s oldest and most fascinating neighborhoods.



## IX. REFERENCES

F.W. Beers

1877 *Topographical Map of Petersburg, Dinwiddie County, Virginia*. Copy at Department of Planning and Community Development, City of Petersburg, Virginia.

Beaudry, Mary C.

1986 "The Archaeology of Historical Land Use in Massachusetts," *Historical Archaeology*, 20(2): 38-46.

Neville, Ashley, and John S. Salmon

2006 Draft National Register of Historic Places Registration Form for the Pocahontas Island Historic District. Copy at Department of Planning and Community Development, City of Petersburg, Virginia.

Noël Hume, Ivor

1991 *A Guide to Artifacts of Colonial America*. Vintage Books, New York.

Sanborn Fire Insurance Company

Insurance maps of Petersburg dated 1885, 1891, 1897, 1903, 1908, and 1915 (revised to 1956). Microfilm versions, Simpson Library, University of Mary Washington.

Sandweiss, Eric

1996 "Mind Reading the Urban Landscape: An Approach to the History of American Cities," in Lu Ann De Cunzo and Bernard L. Herman (eds.), *Historical Archaeology and the Study of American Culture*, pp. 319-57. University of Tennessee Press, Knoxville.

U.S. Geological Survey

1987 7.5' Petersburg quadrangle sheet.



**APPENDIX**  
**VDHR SITE INVENTORY FORMS**



DHR ID#: 44PG0005

City/County: Prince George  
 VDHR Site Number: 44PG0005  
 Site Name:  
 Temporary Designation:

Other VDHR Number:

**CULTURAL/TEMPORAL AFFILIATION**

**Cultural Designation**

Indeterminate  
 Indeterminate  
 Native American  
 Native American  
 Native American

**Temporal Designation**

18th Century: 4th quarter  
 19th Century  
 Late Archaic  
 Middle Archaic  
 Middle Woodland

Site Class: Terrestrial, open air

**THEMATIC CONTEXTS/SITE FUNCTIONS**

Sequence Number: 1

Category for thematic context:  
 Domestic

Example: Dwelling, single

Comments/Remarks:

Sequence Number: 2

Category for thematic context:  
 Settlement Patterns

Example: Camp, temporary

Comments/Remarks:

In January 2006, JRIA re-investigated Site 44PG5, which was located within a small public park owned and maintained by the City of Petersburg. Testing consisted of the excavation of 25 shovel tests at 20-foot intervals throughout the site area, which measured approximately 120 feet (N-S) by 110 feet (E-W), followed by the excavation of six three-foot-square test units. As a result of the testing, it was determined that the resource actually represented a multi-component site, with evidence of both prehistoric Native American and historic (late-eighteenth- and nineteenth-century) occupations. Stratigraphy across the site was somewhat inconsistent, with evidence of modern fill episodes likely associated with the construction of the recreation area to the east. However, there were scattered indications of a potentially intact prehistoric Native American stratum observed in the central portion of the site, in addition to subsurface historic cultural features.

Although portions of Site 44PG5 showed some evidence of disturbance from modern fill episodes, testing revealed evidence of a potentially intact prehistoric Native American cultural level spanning the Middle-Late Archaic and Middle Woodland, as well as significant concentrations of artifacts and features associated with a late eighteenth-/nineteenth-century domestic occupation. Although other sites investigated at Pocahontas Island yielded some evidence of prehistoric occupation, Site 44PG5 exhibited the richest Native American component, and thus offers the greatest potential for exploring specific research themes related to the analysis of prehistoric site structure and function, settlement and subsistence patterns, and chronological resolution. As such, Site 44PG5 should be considered eligible for inclusion in the National Register of Historic Places under Criterion D.

Specialized Contexts:

USGS Quadrangle(s): PETERSBURG

Loran:

Restrict UTM Data?

Center UTM (for less than 10 acres): 18/287368/4123717

Boundary UTMs (for 10 acres or more):

**Physiographic Province:** Coastal Plain  
**Drainage:** James River  
**Landform:** terrace  
**Aspect:** Flat  
**Elevation:** 20.00      **Slope:** 0-2%  
**Site Soils:** N/A  
**Adjacent Soils:** N/A  
**Nearest Water Source:** Appomattox River  
**Distance:** 400

INDIVIDUAL/ORGANIZATION/AGENCY INFORMATION

Individual Category Codes:

**Honorif:** Ms.  
**First:** Victoria  
**Last:** Hauser  
**Suffix:**  
**Title:** Preservation Planner  
**Company/Agency:** City of Petersburg  
    Dept. of Planning and CD  
**Address:** City Hall Room 304  
    135 N. Union Street  
**City:** Petersburg      **State:** Virginia      **Zip:** 23803  
**Phone/Ext:** 804-733-2308  
    000-000-0000

Notes:

Ownership type: Public - Local

Gov't Agency:

SITE CHARACTERISTICS

Site Dimensions: 120 feet by 110 feet      Acreage: 0.30

Survey Strategy: Subsurface Testing  
Surface Testing

Site Condition: Unknown Portion of Site Destroyed

**Survey Description:**

[1990] Site defined through random surface collection of artifacts.

[2006] The intensive archaeological testing conducted by JRIA in January 2006 included the excavation of screened shovel tests and test units to identify site limits, evaluate site stratigraphy, and determine the potential for intact cultural levels or features.

**CURRENT LAND USE****CURRENT LAND USE # 1**

**Land Use:** Recreation/Arts

**Dates of Use:** 2006/01/01

**Example:** Park

**Comments/Remarks:**

At the time of the JRIA investigation in January 2006 the site was located within a small park owned and maintained by the City of Petersburg.

**SPECIMENS, FIELDNOTES, DEPOSITORIES**

**Specimens Obtained?** Yes

**Specimens Depository:** VDHR

**Assemblage Description:**

[1963] sherds, steatite, chips, points, spalls, notched axe (VSL Acc #55) (VSL Acc #124) VHLC Collection: MacCord 5-31-84. [1990] Lithic and ceramic artifacts including bifurcate, Morrow Mountain, and Savannah River projectile points as well as steatite bowl fragments and sand/grit-tempered, cord-marked pottery.

[2006]

The excavation of shovel tests and test units yielded a substantial quantity of prehistoric lithic artifacts, including quartz and quartzite flakes; a single chert flake; a limited amount of fire-cracked-rock; a schist blade; and a schist biface. Diagnostic artifacts included two quartzite Guilford projectile points (Middle Archaic); a quartzite Halifax projectile point (Late Archaic); a partial quartzite Savannah River projectile point (Late Archaic); and a single sherd of Prince George pottery (early Middle Woodland).

A significant portion of the artifact assemblage included historic materials suggestive of a domestic occupation spanning the late eighteenth- and nineteenth centuries. Diagnostic ceramics included Delft (1600-1802), Rhenish Westerwald stoneware (1600-1775), Chinese porcelain (1607-1850), American brown stoneware (1730-1900), Pennsylvania coarseware (1740-1840), Creamware (1762-1820), Pearlware (1780-1840), whiteware (1805-1900), Albany slip stoneware (1805-1900), ironstone (1842-1900), and Rockingham/Bennington ware (1840-1880). Additional domestic artifacts included wine bottle glass, miscellaneous hollowware and table glass, porcelain doll parts, animal bone, and oyster shells. Architectural materials included cut and wire nails, brick and mortar fragments, stoneware tile fragments, and miscellaneous iron hardware.

**Specimens Reported?** Yes

**Assemblage description--reported:**

**Field Notes Reported?** Yes

**Depository:** JRIA (temporary) VDHR (permanent)

**CULTURAL RESOURCE MANAGEMENT EVENTS**

**Date:** 1963/09/04

**Cultural Resource Management Event:** Survey: Indeterminate







City/County: Petersburg  
VDHR Site Number: 44PG0470  
Site Name: Jarratt House  
Temporary Designation: Jarratt Site

Other VDHR Number: 123-0114-0002

**CULTURAL/TEMPORAL AFFILIATION**

**Cultural Designation**

Indeterminate  
Indeterminate

**Temporal Designation**

19th Century  
20th Century

Site Class: Terrestrial, open air

**THEMATIC CONTEXTS/SITE FUNCTIONS**

Sequence Number: 1

**Category for thematic context:**

Domestic

Example: Dwelling, multiple

**Comments/Remarks:**

This site consists of the archaeological component of the extant Jarratt House (123-0114-0002), a two-story, brick, vernacular double-house believed to date to ca. 1820-30. JRIA conducted intensive testing within the surrounding yard area, measuring approximately 80 feet (N-S) by 60 feet (E-W), excavating 28 test units. Most test units measured 2 feet square, although some adjacent to the house foundation were somewhat larger. In the course of testing, JRIA identified a significant concentration of artifacts dating from the early nineteenth century through the twentieth century, as well as a number of intact features, including the builder's trench on the north and south elevations of the dwelling, and evidence of frame additions off the rear (west) elevation depicted on the Sanborn Fire Insurance Co. map of 1915.

**Specialized Contexts:**

USGS Quadrangle(s): PETERSBURG

Loran:

Restrict UTM Data?

Center UTM (for less than 10 acres): 18/4123696/287153

**Boundary UTM (for 10 acres or more):**

Physiographic Province: Coastal Plain  
Drainage: James River  
Landform: terrace  
Aspect: Flat  
Elevation: 20.00 Slope: 0-2%  
Site Soils: urban  
Adjacent Soils: urban  
Nearest Water Source: Appomattox River  
Distance: 640

**INDIVIDUAL/ORGANIZATION/AGENCY INFORMATION**

**Individual Category Codes:**

Property Manager

**Honorif:** Ms.  
**First:** Victoria  
**Last:** Hauser  
**Suffix:**  
**Title:** Preservation Planner  
**Company/Agency:** City of Petersburg  
Department of Planning  
**Address:** 135 N. Union St.

**City:** Petersburg **State:** Virginia **Zip:** 23803  
**Phone/Ext:** 804-733-2308  
000-000-0000

**Notes:**

**Ownership type:** Public - Local

**Gov't Agency:**

**SITE CHARACTERISTICS**

**Site Dimensions:** 80 feet by 60 feet **Acreage:** 0.11

**Survey Strategy:** Historic Map Projection  
Subsurface Testing

**Site Condition:** Surface Deposits Present And With Subsurface Integrity

**Survey Description:**

The site was investigated through the excavation of test units measuring at least 2 feet square throughout the yard area surrounding the house.

**CURRENT LAND USE**

**CURRENT LAND USE # 1**

**Land Use:** Domestic  
**Example:** Dwelling, multiple

**Dates of Use:** 2006/05/08

**Comments/Remarks:**  
The house and lot are currently owned by the City of Petersburg. The yard consists of regularly maintained lawn.

**SPECIMENS, FIELDNOTES, DEPOSITORIES**

**Specimens Obtained?** Yes **Specimens Depository:** VDHR

**Assemblage Description:**

Architectural materials collected included brick and mortar, nails (cut and wire), window glass, and slate.

Ceramics included Staffordshire iron glaze, Jackfield ware, redware, Creamware, Pearlware, whiteware, ironstone, Rockingham/Bennington ware, yellowware, American brown stoneware, American blue and gray stoneware, Chinese porcelain, and bone china. Other domestic artifacts included local and imported English clay tobacco pipes, assorted glass hollowares and table wares, oyster and clam shell, animal bone, iron hardware, clay marbles, and clothing buttons (bone, copper alloy, and milk glass).

Specimens Reported? No

Assemblage description--reported:

Field Notes Reported? Yes

Depository: VDHR

**CULTURAL RESOURCE MANAGEMENT EVENTS**

Date: 2005/12/15

Cultural Resource Management Event: Phase II Survey

Organization or Person

First

Last

JRIA

Id # Associated with Event:

CRM Event Notes or Comments:

The intensive archaeological testing, which was conducted on behalf of the City of Petersburg, was completed in conjunction with the nomination of the Pocahontas Island Historic District to the National Register of Historic Places.

**PHOTOGRAPHIC DOCUMENTATION AND DEPOSITORY**

Sequence Number: 1

Photographic Documentation?

Depository: JRIA

Type of Photos: digital

**REPORTS, DEPOSITORY AND REFERENCES**

Sequence #: 1

Report (s) ? Yes

Depository: VDHR

Reference for reports and publications:

Matthew R. Laird, "Archaeological Investigation of Six Sites at Pocahontas Island, City of Petersburg, Virginia," James River Institute for Archaeology, Inc., Williamsburg, Virginia.

VDHR Library Reference Number:

City/County: Petersburg  
VDHR Site Number: 44PG0471  
Site Name: Underground Railroad House  
Temporary Designation: UGRR House

Other VDHR Number: 123-0114-0016

**CULTURAL/TEMPORAL AFFILIATION**

**Cultural Designation**

Indeterminate  
Indeterminate

**Temporal Designation**

19th Century  
20th Century

Site Class: Terrestrial, open air

**THEMATIC CONTEXTS/SITE FUNCTIONS**

Sequence Number: 1

**Category for thematic context:**

Domestic

Example: Dwelling, multiple

**Comments/Remarks:**

This site consists of the archaeological component of the extant house at 213-215 Witten Street (123-0114-0016), familiarly known as the "Underground Railroad House," a frame, 1 1/2-story, vernacular double-house believed to date to ca. 1830. JRIA conducted intensive testing within the surrounding yard area, measuring approximately 110 feet (N-S) by 70 feet (E-W), excavating 25 test units. Most test units measured 2 feet square, although some adjacent to the house foundation were somewhat larger. In the course of testing, JRIA identified a significant concentration of artifacts dating from the early nineteenth century through the twentieth century, evidence of intact cultural layers, and a number of intact features, including a former bulkhead entrance on the east elevation.

**Specialized Contexts:**

USGS Quadrangle(s): PETERSBURG

Loran:

Restrict UTM Data?

Center UTM (for less than 10 acres): 18/4123691/287116

**Boundary UTM (for 10 acres or more):**

Physiographic Province: Coastal Plain  
Drainage: James River  
Landform: terrace  
Aspect: Flat  
Elevation: 20.00 Slope: 0-2%  
Site Soils: urban  
Adjacent Soils: urban  
Nearest Water Source: Appomattox River  
Distance: 700

**INDIVIDUAL/ORGANIZATION/AGENCY INFORMATION**

**Individual Category Codes:**

Property Manager

**Honorif:** Ms.  
**First:** Victoria  
**Last:** Hauser  
**Suffix:**  
**Title:** Preservation Planner  
**Company/Agency:** City of Petersburg  
Department of Planning  
**Address:** 135 N. Union St.

**City:** Petersburg **State:** Virginia **Zip:** 23083  
**Phone/Ext:** 804-733-2308  
000-000-0000

**Notes:**

**Ownership type:** Public - Local

**Gov't Agency:**

**SITE CHARACTERISTICS**

**Site Dimensions:** 110 feet by 70 feet **Acreage:** 0.18

**Survey Strategy:** Historic Map Projection  
Subsurface Testing

**Site Condition:** Surface Deposits Present And With Subsurface Integrity

**Survey Description:**

The site was investigated through the excavation of test units measuring at least 2 feet square throughout the yard area surrounding the house.

**CURRENT LAND USE**

**CURRENT LAND USE # 1**

**Land Use:** Domestic  
**Example:** Dwelling, multiple

**Dates of Use:** 2006/05/08

**Comments/Remarks:**

The house is privately owned, but not occupied. The yard consists of regularly maintained lawn.

**SPECIMENS, FIELDNOTES, DEPOSITORIES**

**Specimens Obtained?** Yes **Specimens Depository:** VDHR

**Assemblage Description:**

Architectural materials retrieved included brick and mortar fragments, nails (cut, wire, and unidentifiable), iron hardware, slate, and window glass. Domestic artifacts included fish and animal bone; oyster and clam shell; a handful of kaolin tobacco pipe fragments; coal; and a large quantity of modern trash. A wide variety of ceramics were collected, including: coarse earthenware, redware, Pennsylvania coarseware, terra cotta ware, Yorktown coarseware, Creamware, Pearlware, whiteware, Rockingham/Bennington ware, Yellowware, porcelain, Albany slip stoneware, American blue and gray stoneware, American brown stoneware, American gray stoneware, stoneware bisque, Nottingham stoneware, and ginger beer stoneware. A variety of glass hollowware fragments were identified, as well (amber, amethyst, blue, cobalt, gray, light green, olive green, dark green, milk, and solarized).

Specimens Reported? No

Assemblage description--reported:

Field Notes Reported? Yes

Depository: VDHR

**CULTURAL RESOURCE MANAGEMENT EVENTS**

Date: 2006/01/05

Cultural Resource Management Event: Phase II Survey

Organization or Person

First

Last

JRIA

Id # Associated with Event:

CRM Event Notes or Comments:

The intensive archaeological testing, which was conducted on behalf of the City of Petersburg, was completed in conjunction with the nomination of the Pocahontas Island Historic District to the National Register of Historic Places.

**PHOTOGRAPHIC DOCUMENTATION AND DEPOSITORY**

Sequence Number: 1

Photographic Documentation?

Depository: JRIA

Type of Photos: digital

**REPORTS, DEPOSITORY AND REFERENCES**

Sequence #: 1

Report (s) ? Yes

Depository: VDHR

Reference for reports and publications:

Matthew R. Laird, "Archaeological Investigation of Six Sites at Pocahontas Island, City of Petersburg, Virginia," James River Institute for Archaeology, Inc., Williamsburg, Virginia.

VDHR Library Reference Number:

City/County: Petersburg  
 VDHR Site Number: 44PG0472 Other VDHR Number: 123-0114  
 Site Name: Richmond & Petersburg Railroad Depot  
 Temporary Designation: R&P Depot

**CULTURAL/TEMPORAL AFFILIATION**

**Cultural Designation**

Indeterminate  
 Indeterminate  
 Indeterminate

**Temporal Designation**

19th Century: 2nd half  
 19th Century: 2nd quarter  
 20th Century: 1st quarter

Site Class: Terrestrial, open air

**THEMATIC CONTEXTS/SITE FUNCTIONS**

Sequence Number: 1

**Category for thematic context:**

Transportation/Communication

Example: Railroad

**Comments/Remarks:**

This site consists of the archaeological component the former Petersburg depot of the Richmond & Petersburg Railroad. From the 1830s through the 1860s, this site was Petersburg's main passenger and freight station for the R&P Railroad. Given the inconvenience of transferring men and materiel between the other Petersburg rail stations and the R&P depot on Pocahontas Island, the Confederate forces constructed a direct connection to the city during the Civil War. After this time, the Pocahontas Island depot was used primarily for freight. The earliest known map of the depot, dated 1853, indicates the location of the building at the northwest corner of what are now Bridge and Pocahontas streets. Sanborn Fire Insurance Co. maps depict the evolution of the brick building between 1885 and 1915. The depot was demolished by the early 1920s.

At the time of the JRIA investigation, the site was located in a vacant lot owned by the City of Petersburg. Preliminary shovel testing indicated that the heavily compacted fill soils, although not particularly deep, would make hand excavation difficult. As a result, JRIA proceeded with the mechanical excavation of five test trenches using a smooth-bucket backhoe to determine what evidence of the depot remained below grade.

Trenching revealed that the entire foundation of the depot, measuring approximately 300 neet (N-S) by 30 feet (E-W) remains relatively intact beneath less than 0.5 foot of fill. The best preserved sections of the building foundation consisted of several layers of bricks in course; in other areas, the early twentieth-century demolition had caused more damage, and the foundations were characterized by more scattered brick rubble.

Hand excavation consisted principally of cleaning the trenches and exposed foundations for mapping and photography. A relatively limited number of artifacts were retrieved, including ceramics (whiteware, Albany slipware, and porcelain); glass (window and bottle); metal objects (wire nails, iron spikes, lead scrap, tin fragments, a copper alloy key and a bullet casing); oyster shell; and a graphite pencil.

**Specialized Contexts:**

USGS Quadrangle(s): PETERSBURG

Loran: Restrict UTM Data?

Center UTM (for less than 10 acres): 18/4123609/286873

Boundary UTM (for 10 acres or more):



**Physiographic Province:** Coastal Plain  
**Drainage:** James River  
**Landform:** terrace  
**Aspect:** Flat  
**Elevation:** 20.00      **Slope:** 0-2%  
**Site Soils:** urban  
**Adjacent Soils:** urban  
**Nearest Water Source:** Appomattox River  
**Distance:** 300

**INDIVIDUAL/ORGANIZATION/AGENCY INFORMATION**

**Individual Category Codes:**

Property Manager

**Honorif:** Ms.

**First:** Victoria

**Last:** Hauser

**Suffix:**

**Title:** Preservation Planner

**Company/Agency:** City of Petersburg  
Department of Planning

**Address:** 135 N. Union St.

**City:** Petersburg

**State:** Virginia

**Zip:** 23083

**Phone/Ext:** 804-733-2308  
000-000-0000

**Notes:**

**Ownership type:** Public - Local

**Gov't Agency:**

**SITE CHARACTERISTICS**

**Site Dimensions:** 300 feet by 30 feet

**Acreage:** 0.21

**Survey Strategy:** Historic Map Projection  
Subsurface Testing

**Site Condition:** No Surface Deposits but With Subsurface Integrity

**Survey Description:**

The site was located through the mechanical excavation of five test trenches at various points along the building's four remnant foundation walls.

**CURRENT LAND USE**

## CURRENT LAND USE # 1

Land Use: Other

Dates of Use: 2006/05/08

Example: Other

**Comments/Remarks:**

At the time of the investigation, the site was located within a vacant lot owned and maintained by the City of Petersburg.

**SPECIMENS, FIELDNOTES, DEPOSITORIES**

**Specimens Obtained?** Yes      **Specimens Depository:** VDHR

**Assemblage Description:**

A relatively limited number of artifacts were retrieved, including ceramics (whiteware, Albany slipware, and porcelain); glass (window and bottle); metal objects (wire nails, iron spikes, lead scrap, tin fragments, a copper alloy key and a bullet casing); oyster shell; and a graphite pencil.

**Specimens Reported?** No

**Assemblage description--reported:**

**Field Notes Reported?** Yes      **Depository:** VDHR

**CULTURAL RESOURCE MANAGEMENT EVENTS**

**Date:** 2006/01/20

**Cultural Resource Management Event:** Phase I Survey

**Organization or Person**

**First**

**Last**

JRIA

**Id # Associated with Event:****CRM Event Notes or Comments:**

The archaeological testing, which was conducted on behalf of the City of Petersburg, was completed in conjunction with the nomination of the Pocahontas Island Historic District to the National Register of Historic Places.

**PHOTOGRAPHIC DOCUMENTATION AND DEPOSITORY**

**Sequence Number:** 1

**Photographic Documentation?**

**Depository:** JRIA

**Type of Photos:** digital

**REPORTS, DEPOSITORY AND REFERENCES**

**Sequence #:** 1

**Report (s) ?** Yes

**Depository:** VDHR

**Reference for reports and publications:**

Matthew R. Laird, "Archaeological Investigation of Six Sites at Pocahontas Island, City of Petersburg, Virginia," James River Institute for Archaeology, Inc., Williamsburg, Virginia.

**VDHR Library Reference Number:**

City/County: Petersburg  
 VDHR Site Number: 44PG0473 Other VDHR Number: 123-0114  
 Site Name:  
 Temporary Designation: Rolfe Lot 1

**CULTURAL/TEMPORAL AFFILIATION**

**Cultural Designation**

Indeterminate  
 Indeterminate  
 Indeterminate

**Temporal Designation**

18th Century: 2nd half  
 19th Century  
 20th Century

Site Class: Terrestrial, open air

**THEMATIC CONTEXTS/SITE FUNCTIONS**

Sequence Number: 1

**Category for thematic context:**

Domestic

Example: Dwelling, multiple

**Comments/Remarks:**

This site is located on the northwest corner of the intersection of Rolfe and Logan streets. The vacant lot is currently owned by the City of Petersburg, and consists of a maintained yard. Historic map research suggested that structures were located on this site as early as the 1860s, and the Sanborn Fire Insurance Co. maps indicated that at least two dwellings and a store were located here in the early twentieth century.

Testing consisted of the excavation of 24 test units throughout the vacant lot, the majority of which measured two feet square. Unit excavation yielded a large quantity of architectural and domestic artifacts, suggesting that the site was occupied from the mid- to late eighteenth-century through the twentieth century. A number of intact features were noted, the locations of which correspond with the early twentieth-century structures depicted on the Sanborn Fire Insurance map of 1915.

**Specialized Contexts:**

USGS Quadrangle(s): PETERSBURG

Loran: Restrict UTM Data?

Center UTM (for less than 10 acres): 18/4123738/287195

**Boundary UTM (for 10 acres or more):**

Physiographic Province: Coastal Plain  
 Drainage: James River  
 Landform: terrace  
 Aspect: Flat  
 Elevation: 20.00 Slope: 0-2%  
 Site Soils: urban  
 Adjacent Soils: urban  
 Nearest Water Source: Appomattox River  
 Distance: 490

**INDIVIDUAL/ORGANIZATION/AGENCY INFORMATION**

**Individual Category Codes:**

Property Manager

**Honorif:** Ms.

**First:** Victoria

**Last:** Hauser

**Suffix:**

**Title:** Preservation Planner

**Company/Agency:** City of Petersburg  
Department of Planning

**Address:** 135 N. Union St.

**City:** Petersburg

**State:** Virginia

**Zip:** 23083

**Phone/Ext:** 804-733-2308  
000-000-0000

**Notes:**

**Ownership type:** Public - Local

**Gov't Agency:**

**SITE CHARACTERISTICS**

**Site Dimensions:** 140 feet by 70 feet

**Acreage:** 0.23

**Survey Strategy:** Historic Map Projection  
Subsurface Testing

**Site Condition:** Surface Deposits Present And With Subsurface Integrity

**Survey Description:**

The site was investigated through the excavation of test units measuring at least 2 feet square throughout the vacant lot area.

**CURRENT LAND USE**

**CURRENT LAND USE # 1**

**Land Use:** Other

**Dates of Use:** 2006/04/01

**Example:** Other

**Comments/Remarks:**

The site is located within a vacant lot currently owned and maintained by the City of Petersburg.

**SPECIMENS, FIELDNOTES, DEPOSITORIES**

**Specimens Obtained?** Yes

**Specimens Depository:** VDHR

**Assemblage Description:**

Architectural materials included brick, nails (wrought, cut and wire), slate, and window glass.

A wide variety of ceramic types were identified, including: Delftware, white salt-glazed stoneware, Rhenish stoneware, Buckley ware, Staffordshire slipware, Jackfield ware, English brown stoneware, Chinese porcelain, Creamware, Pearlware, whiteware, ironstone, Pennsylvania coarseware, Rockingham/Bennington ware, yellowware, and porcelaneous ware. Additional domestic artifacts included a variety of glass hollowares and tablewares, local and imported English tobacco pipe fragments, oyster and clam shell, animal bone, miscellaneous iron hardware, and clothing buttons.

**Specimens Reported?** No

**Assemblage description--reported:**

**Field Notes Reported?** Yes

**Depository:** VDHR

#### CULTURAL RESOURCE MANAGEMENT EVENTS

**Date:** 2006/04/01

**Cultural Resource Management Event:** Phase II Survey

**Organization or Person**

**First**

**Last**

JRIA

**Id # Associated with Event:**

**CRM Event Notes or Comments:**

The intensive archaeological testing, which was conducted on behalf of the City of Petersburg, was completed in conjunction with the nomination of the Pocahontas Island Historic District to the National Register of Historic Places.

#### PHOTOGRAPHIC DOCUMENTATION AND DEPOSITORY

**Sequence Number:** 1

**Photographic Documentation?**

**Depository:** JRIA

**Type of Photos:** digital

#### REPORTS, DEPOSITORY AND REFERENCES

**Sequence #:** 1

**Report (s) ?** Yes

**Depository:** VDHR

**Reference for reports and publications:**

Matthew R. Laird, "Archaeological Investigation of Six Sites at Pocahontas Island, City of Petersburg, Virginia," James River Institute for Archaeology, Inc., Williamsburg, Virginia.

**VDHR Library Reference Number:**

City/County: Petersburg  
VDHR Site Number: 44PG0474  
Site Name:  
Temporary Designation: Rolfe Lot 2

Other VDHR Number: 123-0114

**CULTURAL/TEMPORAL AFFILIATION**

**Cultural Designation**  
Indeterminate  
Indeterminate

**Temporal Designation**  
19th Century  
20th Century

Site Class: Terrestrial, open air

**THEMATIC CONTEXTS/SITE FUNCTIONS**

Sequence Number: 1

Category for thematic context:  
Domestic

Example: Dwelling, multiple

Comments/Remarks:

Sequence Number: 2

Category for thematic context:  
Industry/Processing/Extraction

Example: Distillery

Comments/Remarks:

This site is located in a vacant lot owned by the City of Petersburg on the northwest side of the intersection of Rolfe Street and Magazine Road. Examination of the Sanborn Fire Insurance Co. maps of Petersburg dated 1915 indicated that this was the former location of the Pocahontas Distilling Co., Inc., a local whiskey distillery in operation between at least 1911 and 1916. Later updates to the Sanborn maps indicate that at least two dwellings were located along the Rolfe St. frontage of the lots in the mid-twentieth-century after the distillery shut down.

Archaeological testing consisted of the excavation of 34 shovel tests across the lot at 25-foot intervals, as well as 10 test units (2-foot-square and 3-foot-square). Testing suggested that much of the northern half of the lot was characterized by destruction layers most likely associated with the distillery. However, a significant quantity of domestic artifacts suggested an earlier occupation beginning in the first quarter of the nineteenth century.

Specialized Contexts:

USGS Quadrangle(s): PETERSBURG

Loran: Restrict UTM Data?

Center UTM (for less than 10 acres): 18/4123706/287326

Boundary UTMs (for 10 acres or more):

**Physiographic Province:** Coastal Plain  
**Drainage:** James River  
**Landform:** terrace  
**Aspect:** Flat  
**Elevation:** 20.00      **Slope:** 0-2%  
**Site Soils:** urban  
**Adjacent Soils:** urban  
**Nearest Water Source:** Appomattox River  
**Distance:** 450

**INDIVIDUAL/ORGANIZATION/AGENCY INFORMATION**

**Individual Category Codes:**

Property Manager  
**Honorif:** Ms.  
**First:** Victoria  
**Last:** Hauser  
**Suffix:**  
**Title:** Preservation Planner  
**Company/Agency:** City of Petersburg  
Department of Planning  
**Address:** 135 N. Union St.

**City:** Petersburg      **State:** Virginia      **Zip:** 23083  
**Phone/Ext:** 804-733-2308  
000-000-0000

**Notes:**

**Ownership type:** Public - Local

**Gov't Agency:**

**SITE CHARACTERISTICS**

**Site Dimensions:** 180 feet by 80 feet      **Acreage:** 0.33

**Survey Strategy:** Historic Map Projection  
Subsurface Testing

**Site Condition:** Surface Deposits Present And With Subsurface Integrity

**Survey Description:**

The site was investigated through the excavation of shovel tests at 25-foot intervals across the lot, as well as 10 test units (2-foot-square and 3-foot-square).

**CURRENT LAND USE**

CURRENT LAND USE # 1

Land Use: Other

Dates of Use: 2006/04/01

Example: Other

Comments/Remarks:

The site is located within a vacant lot currently owned and maintained by the City of Petersburg.

SPECIMENS, FIELDNOTES, DEPOSITORIES

Specimens Obtained? Yes

Specimens Depository: VDHR

Assemblage Description:

Architectural materials included brick and mortar fragments, wire nails, window glass, and slate.

Ceramics included Creamware, Pearlware, whiteware, Rockingham/Bennington ware, American brown stoneware, and porcelaneous ware. Additional domestic artifacts included a variety of glass hollowares, miscellaneous iron hardware, animal bone, oyster shell, a single reed-stemmed pipe, coal, and ceramic doll parts.

Specimens Reported? No

Assemblage description--reported:

Field Notes Reported? Yes

Depository: VDHR

CULTURAL RESOURCE MANAGEMENT EVENTS

Date: 2006/04/01

Cultural Resource Management Event: Phase II Survey

Organization or Person

First

Last

JRIA

Id # Associated with Event:

CRM Event Notes or Comments:

The intensive archaeological testing, which was conducted on behalf of the City of Petersburg, was completed in conjunction with the nomination of the Pocahontas Island Historic District to the National Register of Historic Places.

PHOTOGRAPHIC DOCUMENTATION AND DEPOSITORY

Sequence Number: 1

Photographic Documentation?

Depository: JRIA

Type of Photos: digital

REPORTS, DEPOSITORY AND REFERENCES

Sequence #: 1

Report (s) ? Yes

Depository: VDHR

Reference for reports and publications:

Matthew R. Laird, "Archaeological Investigation of Six Sites at Pocahontas Island, City of Petersburg, Virginia," James River Institute for Archaeology, Inc., Williamsburg, Virginia.

VDHR Library Reference Number:



**ARCHAEOLOGICAL INVESTIGATION  
OF SIX SITES  
(44PG5, 44PG470, 44PG471, 44PG472, 44PG473, and 44PG474)  
AT POCAHONTAS ISLAND  
CITY OF PETERSBURG, VIRGINIA**

**VOLUME II:  
ARTIFACT INVENTORIES**

Prepared For:

Department of Planning and Community Development  
City of Petersburg  
135 N. Union Street  
Petersburg, Virginia 23803

Prepared By:

James River Institute for Archaeology, Inc.  
223 McLaws Circle, Suite 1  
Williamsburg, Virginia 23185  
(757) 229-9485

September 2006



**JARRATT HOUSE LOT (44PG470)**



| Site    | Prov   | Material 1    | Material 2                    | Artifact Form         | Artifact Portion  | Count | Weight | Size | Notes   |
|---------|--------|---------------|-------------------------------|-----------------------|-------------------|-------|--------|------|---|
| 44PG470 | TU 01A | ABONE         | ANIMAL UNID                   | UNIDENTIFIED FORM     | FRAGMENT          | 0     | 5.2    |      |   |
| 44PG470 | TU 01A | CBRICK        |                               | BRICK                 | FRAGMENT          | 0     | 75.3   |      |   |
| 44PG470 | TU 01A | CCOARSEWARE   | COARSE LOCAL                  | UNIDENTIFIED FORM     | BODY FRAGMENT     | 1     | 0      |      |   |
| 44PG470 | TU 01A | CEARTHENWARE  | CREAM                         | UNIDENTIFIED FORM     | BASE FRAGMENT     | 1     | 0      |      |   |
| 44PG470 | TU 01A | CEARTHENWARE  | PEARL                         | HOLLOWWARE            | BODY FRAGMENT     | 1     | 0      |      |   |
| 44PG470 | TU 01A | CEARTHENWARE  | PEARL UNDER<br>HANDPAINTED    | UNIDENTIFIED FORM     | BASE FRAGMENT     | 1     | 0      |      | Blue foliate motif on the interior.             |
| 44PG470 | TU 01A | CEARTHENWARE  | WHITE                         | UNIDENTIFIED FORM     | BASE FRAGMENT     | 1     | 0      |      |   |
| 44PG470 | TU 01A | CEARTHENWARE  | WHITE                         | UNIDENTIFIED FORM     | BODY FRAGMENT     | 1     | 0      |      |   |
| 44PG470 | TU 01A | CEARTHENWARE  | WHITE                         | UNIDENTIFIED FORM     | FRAGMENT          | 2     | 0      |      |   |
| 44PG470 | TU 01A | CPORCELAIN    | PORCELAIN                     | HOLLOWWARE            | RIM/BODY FRAGMENT | 1     | 0      |      |   |
| 44PG470 | TU 01A | CPORCELAIN    | PORCELANEOUS                  | HOLLOWWARE            | BODY FRAGMENT     | 2     | 0      |      |   |
| 44PG470 | TU 01A | CPORCELAIN    | PORCELANEOUS                  | TILE                  | FRAGMENT          | 1     | 0      |      |   |
| 44PG470 | TU 01A | CSTONEWARE    | STONE AMERICAN BLUE &<br>GRAY | HOLLOWWARE            | BODY FRAGMENT     | 1     | 0      |      | Burned.   |
| 44PG470 | TU 01A | MCOPPER ALLOY |                               | COIN                  | COMPLETE          | 1     | 0      |      | U.S. penny dated 1982.                          |
| 44PG470 | TU 01A | MCOPPER ALLOY |                               | TUBE                  | COMPLETE          | 1     | 0      |      | Possible electrical hardware.                   |
| 44PG470 | TU 01A | MIRON         |                               | HARDWARE UNIDENTIFIED | COMPLETE          | 3     | 0      |      | Heavy ferric concretions.                       |
| 44PG470 | TU 01A | MIRON         |                               | NAIL CUT              | COMPLETE          | 8     | 0      |      | Heavy ferric concretions.                       |
| 44PG470 | TU 01A | MIRON         |                               | NAIL CUT              | SHANK             | 1     | 0      |      | Heavy ferric concretions.                       |
| 44PG470 | TU 01A | MIRON         |                               | NAIL UNIDENTIFIED     | FRAGMENT          | 2     | 0      |      | Heavy ferric concretions.                       |
| 44PG470 | TU 01A | MIRON         |                               | NAIL WIRE             | COMPLETE          | 7     | 0      |      | Heavy ferric concretions.                       |
| 44PG470 | TU 01A | MIRON         |                               | NAIL WIRE             | SHANK             | 1     | 0      |      | Heavy ferric concretions.                       |
| 44PG470 | TU 01A | MIRON         |                               | SPRING                | FRAGMENT          | 1     | 0      |      | Heavy ferric concretions.                       |
| 44PG470 | TU 01A | MIRON         |                               | TOP BOTTLE            | COMPLETE          | 2     | 0      |      | Heavy ferric concretions.                       |
| 44PG470 | TU 01A | MIRON         |                               | TOP BOTTLE            | FRAGMENT          | 1     | 0      |      | Heavy ferric concretions.                       |
| 44PG470 | TU 01A | MIRON         |                               | UNIDENTIFIED FORM     | FRAGMENT          | 1     | 0      |      | Possible grommet or snap.                       |
| 44PG470 | TU 01A | MIRON         |                               | WIRE                  | FRAGMENT          | 1     | 0      |      | Coiled around itself. Heavy ferric concretions. |
| 44PG470 | TU 01A | MIRON         |                               | WIRE                  | FRAGMENT          | 1     | 0      |      | Heavy ferric concretions.                       |
| 44PG470 | TU 01A | RSLATE        |                               | SLATE ARCH            | FRAGMENT          | 4     | 0      |      |   |
| 44PG470 | TU 01A | SASBESTOS     |                               | TILE                  | FRAGMENT          | 3     | 0      |      |   |
| 44PG470 | TU 01A | SGLASS        | GLASS AMBER                   | BOTTLE                | BODY FRAGMENT     | 2     | 0      |      |   |
| 44PG470 | TU 01A | SGLASS        | GLASS AQUA LIGHT              | PHARM BOTTLE          | RIM/NECK FRAGMENT | 1     | 0      |      |   |
| 44PG470 | TU 01A | SGLASS        | GLASS AQUA LIGHT              | UNIDENTIFIED FORM     | FRAGMENT          | 1     | 0      |      |   |
| 44PG470 | TU 01A | SGLASS        | GLASS AQUA LIGHT              | WINDOW GLASS          | FRAGMENT          | 2     | 0      |      |   |
| 44PG470 | TU 01A | SGLASS        | GLASS COLORLESS               | BOTTLE                | BASE FRAGMENT     | 4     | 0      |      |   |

| Site    | Prov   | Material 1   | Material 2                   | Artifact Form         | Artifact Portion             | Count | Weight | Size | Notes  |
|---------|--------|--------------|------------------------------|-----------------------|------------------------------|-------|--------|------|--|
| 44PG470 | TU 01A | SGLASS       | GLASS COLORLESS              | BOTTLE                | BODY FRAGMENT                | 33    | 0      |      | Includes two fragments with red enamel letters that spell "PEPSI" on the exterior. |
| 44PG470 | TU 01A | SGLASS       | GLASS COLORLESS              | HOLLOWWARE            | HANDLE FRAGMENT              | 1     | 0      |      |  |
| 44PG470 | TU 01A | SGLASS       | GLASS COLORLESS              | WINDOW GLASS          | FRAGMENT                     | 2     | 0      |      |  |
| 44PG470 | TU 01A | SGLASS       | GLASS COLORLESS PRESSED      | BOTTLE                | BODY FRAGMENT                | 2     | 0      |      | "PEPSI...PEPSI CO..."embossed on the exterior. Fragments mend.                     |
| 44PG470 | TU 01A | SGLASS       | GLASS GREEN LIGHT            | UNIDENTIFIED FORM     | FRAGMENT                     | 2     | 0      |      |  |
| 44PG470 | TU 01A | SGLASS       | GLASS GREEN LIGHT            | WINDOW GLASS          | FRAGMENT                     | 5     | 0      |      |  |
| 44PG470 | TU 01A | SGLASS       | GLASS GREEN LIME             | BOTTLE                | BODY FRAGMENT                | 5     | 0      |      |  |
| 44PG470 | TU 01A | SGLASS       | GLASS MILK                   | UNIDENTIFIED FORM     | BODY FRAGMENT                | 1     | 0      |      |  |
| 44PG470 | TU 01A | SGLASS       | GLASS OLIVE GREEN            | BOTTLE WINE           | STRING RIM                   | 1     | 0      |      |  |
| 44PG470 | TU 01B | ABONE        | ANIMAL UNID                  | UNIDENTIFIED FORM     | FRAGMENT                     | 0     | 5.4    |      |  |
| 44PG470 | TU 01B | CEARTHENWARE | PEARL                        | PLATE                 | BASE/FOOTRING/BOUGE FRAGMENT | 1     | 0      |      |  |
| 44PG470 | TU 01B | CEARTHENWARE | PEARL UNDER TRANSFER-PRINTED | HOLLOWWARE            | BODY FRAGMENT                | 1     | 0      |      | Unidentified blue motif on the interior.   |
| 44PG470 | TU 01B | MIRON        |                              | NAIL WIRE             | COMPLETE                     | 4     | 0      |      | Heavy ferric concretions.  |
| 44PG470 | TU 01B | MIRON        |                              | NAIL WIRE             | SHANK                        | 2     | 0      |      | Heavy ferric concretions.  |
| 44PG470 | TU 01B | SGLASS       | GLASS AMBER                  | BOTTLE                | BODY FRAGMENT                | 1     | 0      |      |  |
| 44PG470 | TU 01B | SGLASS       | GLASS COLORLESS              | BOTTLE                | BODY FRAGMENT                | 17    | 0      |      |  |
| 44PG470 | TU 01B | SGLASS       | GLASS COLORLESS              | PHARM BOTTLE          | BODY FRAGMENT                | 1     | 0      |      |  |
| 44PG470 | TU 01B | SGLASS       | GLASS COLORLESS              | WINDOW GLASS          | FRAGMENT                     | 2     | 0      |      |  |
| 44PG470 | TU 01B | SGLASS       | GLASS GREEN DARK             | BOTTLE WINE           | BODY FRAGMENT                | 1     | 0      |      |  |
| 44PG470 | TU 01B | SGLASS       | GLASS GREEN LIME             | BOTTLE                | RIM/NECK FRAGMENT            | 1     | 0      |      |  |
| 44PG470 | TU 01B | SGLASS       | GLASS MILK                   | HOLLOWWARE            | BODY FRAGMENT                | 1     | 0      |      |  |
| 44PG470 | TU 01B | SGLASS       | GLASS MILK                   | UNIDENTIFIED FORM     | FRAGMENT                     | 1     | 0      |      | Molten.  |
| 44PG470 | TU 01C | ABONE        | ANIMAL UNID                  | UNIDENTIFIED FORM     | FRAGMENT                     | 0     | 2.2    |      |  |
| 44PG470 | TU 01C | CEARTHENWARE | WHITE                        | PLATE                 | RIM/MARLY FRAGMENT           | 1     | 0      |      |  |
| 44PG470 | TU 01C | MIRON        |                              | HARDWARE UNIDENTIFIED | COMPLETE                     | 1     | 0      |      | Heavy ferric concretions.  |
| 44PG470 | TU 01C | MIRON        |                              | NAIL CUT              | COMPLETE                     | 4     | 0      |      | Heavy ferric concretions.  |
| 44PG470 | TU 01C | MIRON        |                              | NAIL CUT              | SHANK                        | 1     | 0      |      | Heavy ferric concretions.  |
| 44PG470 | TU 01C | MIRON        |                              | NAIL WIRE             | COMPLETE                     | 16    | 0      |      | Heavy ferric concretions.  |
| 44PG470 | TU 01C | MIRON        |                              | NAIL WIRE             | SHANK                        | 2     | 0      |      | Heavy ferric concretions.  |
| 44PG470 | TU 01C | MIRON        |                              | PIN CLOTHES           | SPRING                       | 1     | 0      |      | Heavy ferric concretions.  |
| 44PG470 | TU 01C | MIRON        |                              | SPRING                | FRAGMENT                     | 1     | 0      |      | Heavy ferric concretions.  |
| 44PG470 | TU 01C | PCHARCOAL    |                              | CHARCOAL              | FRAGMENT                     | 0     | 1.4    |      |  |

| Site    | Prov   | Material 1    | Material 2        | Artifact Form         | Artifact Portion   | Count | Weight | Size | Notes   |
|---------|--------|---------------|-------------------|-----------------------|--------------------|-------|--------|------|---|
| 44PG470 | TU 01C | RSLATE        |                   | SLATE ARCH            | FRAGMENT           | 1     | 0      |      | Burned.   |
| 44PG470 | TU 01C | SGLASS        | GLASS AMBER       | BOTTLE                | BODY FRAGMENT      | 1     | 0      |      |   |
| 44PG470 | TU 01C | SGLASS        | GLASS AQUA        | HOLLOWWARE            | BODY FRAGMENT      | 2     | 0      |      |   |
| 44PG470 | TU 01C | SGLASS        | GLASS AQUA LIGHT  | WINDOW GLASS          | FRAGMENT           | 5     | 0      |      |   |
| 44PG470 | TU 01C | SGLASS        | GLASS COLORLESS   | BOTTLE                | BODY FRAGMENT      | 20    | 0      |      | Includes one fragment with unidentified red and white enameled motif on the exterior. |
| 44PG470 | TU 01C | SGLASS        | GLASS COLORLESS   | HOLLOWWARE            | BODY FRAGMENT      | 3     | 0      |      |   |
| 44PG470 | TU 01C | SGLASS        | GLASS GREEN LIME  | BOTTLE                | BODY FRAGMENT      | 5     | 0      |      |   |
| 44PG470 | TU 01C | SGLASS        | GLASS MILK        | UNIDENTIFIED FORM     | BASE FRAGMENT      | 1     | 0      |      |   |
| 44PG470 | TU 01D | CEARTHENWARE  | WHITE             | HOLLOWWARE            | BODY FRAGMENT      | 1     | 0      |      |   |
| 44PG470 | TU 01D | MCOPPER ALLOY |                   | SCRAP METAL           | FRAGMENT           | 3     | 0      |      |   |
| 44PG470 | TU 01D | MIRON         |                   | HARDWARE UNIDENTIFIED | FRAGMENT           | 3     | 0      |      | Heavy ferric concretions.   |
| 44PG470 | TU 01D | MIRON         |                   | NAIL CUT              | COMPLETE           | 8     | 0      |      | Heavy ferric concretions.   |
| 44PG470 | TU 01D | MIRON         |                   | NAIL WIRE             | COMPLETE           | 23    | 0      |      | Heavy ferric concretions.   |
| 44PG470 | TU 01D | MIRON         |                   | NAIL WIRE             | SHANK              | 6     | 0      |      | Heavy ferric concretions.   |
| 44PG470 | TU 01D | MIRON         |                   | SCRAP METAL           | FRAGMENT           | 7     | 0      |      | Heavy ferric concretions.   |
| 44PG470 | TU 01D | MIRON         |                   | SPIKE                 | COMPLETE           | 1     | 0      |      | Wire. Heavy ferric concretions.   |
| 44PG470 | TU 01D | MIRON         |                   | UNIDENTIFIED FORM     | COMPLETE           | 1     | 0      |      | Possible screw with heavy ferric concretions.   |
| 44PG470 | TU 01D | MTIN          |                   | CAN                   | FRAGMENT           | 1     | 0      |      | Heavy ferric concretions.   |
| 44PG470 | TU 01D | PCOAL         |                   | COAL                  | FRAGMENT           | 0     | 1.9    |      |   |
| 44PG470 | TU 01D | SGLASS        | GLASS AMBER       | BOTTLE                | BODY FRAGMENT      | 8     | 0      |      |   |
| 44PG470 | TU 01D | SGLASS        | GLASS AMBER       | BOTTLE                | BASE/BODY FRAGMENT | 1     | 0      |      | "12" embossed on base.  |
| 44PG470 | TU 01D | SGLASS        | GLASS AQUA LIGHT  | HOLLOWWARE            | BODY FRAGMENT      | 4     | 0      |      |   |
| 44PG470 | TU 01D | SGLASS        | GLASS COLORLESS   | BOTTLE                | RIM/NECK FRAGMENT  | 1     | 0      |      |   |
| 44PG470 | TU 01D | SGLASS        | GLASS COLORLESS   | HOLLOWWARE            | BASE FRAGMENT      | 2     | 0      |      |   |
| 44PG470 | TU 01D | SGLASS        | GLASS COLORLESS   | HOLLOWWARE            | BODY FRAGMENT      | 7     | 0      |      |   |
| 44PG470 | TU 01D | SGLASS        | GLASS COLORLESS   | UNIDENTIFIED FORM     | FRAGMENT           | 1     | 0      |      | Molten.   |
| 44PG470 | TU 01D | SGLASS        | GLASS COLORLESS   | WINDOW GLASS          | FRAGMENT           | 2     | 0      |      |   |
| 44PG470 | TU 01D | SGLASS        | GLASS GREEN       | BOTTLE                | BODY FRAGMENT      | 1     | 0      |      |   |
| 44PG470 | TU 01D | SGLASS        | GLASS GREEN LIGHT | FLAT GLASS            | FRAGMENT           | 4     | 0      |      | Three fragments are thick. Thinner fragment is possible window glass.                 |
| 44PG470 | TU 01D | SGLASS        | GLASS GREEN LIME  | BOTTLE                | BODY FRAGMENT      | 5     | 0      |      |   |
| 44PG470 | TU 01D | SGLASS        | GLASS MILK        | LINER JAR             | FRAGMENT           | 2     | 0      |      |   |

| Site    | Prov   | Material 1   | Material 2                   | Artifact Form     | Artifact Portion   | Count | Weight | Size | Notes   |
|---------|--------|--------------|------------------------------|-------------------|--------------------|-------|--------|------|---|
| 44PG470 | TU 01E | ABONE        | ANIMAL UNID                  | UNIDENTIFIED FORM | FRAGMENT           | 0     | 1      |      |   |
| 44PG470 | TU 01E | CBRICK       |                              | BRICK             | FRAGMENT           | 0     | 93.1   |      |   |
| 44PG470 | TU 01E | CEARTHENWARE | PEARL                        | PLATE             | RIM/MARLY FRAGMENT | 1     | 0      |      |   |
| 44PG470 | TU 01E | CEARTHENWARE | PEARL                        | UNIDENTIFIED FORM | BASE FRAGMENT      | 1     | 0      |      |   |
| 44PG470 | TU 01E | CEARTHENWARE | PEARL                        | UNIDENTIFIED FORM | FRAGMENT           | 1     | 0      |      |   |
| 44PG470 | TU 01E | CEARTHENWARE | PEARL UNDER HANDPAINTED      | SAUCER            | RIM/BODY FRAGMENT  | 1     | 0      |      | Unidentified blue motif on the interior and exterior.                   |
| 44PG470 | TU 01E | CEARTHENWARE | PEARL UNDER TRANSFER-PRINTED | UNIDENTIFIED FORM | BODY FRAGMENT      | 1     | 0      |      | Unidentified blue motif on the interior.                                |
| 44PG470 | TU 01E | CEARTHENWARE | UNIDENTIFIED                 | UNIDENTIFIED FORM | FRAGMENT           | 1     | 0      |      | Glaze missing.  |
| 44PG470 | TU 01E | CEARTHENWARE | WHITE                        | HOLLOWWARE        | BODY FRAGMENT      | 1     | 0      |      |   |
| 44PG470 | TU 01E | CEARTHENWARE | WHITE                        | UNIDENTIFIED FORM | BASE FRAGMENT      | 1     | 0      |      |   |
| 44PG470 | TU 01E | CEARTHENWARE | WHITE                        | UNIDENTIFIED FORM | FRAGMENT           | 1     | 0      |      |   |
| 44PG470 | TU 01E | CEARTHENWARE | WHITE TRANSFER-PRINTED BLUE  | PLATE             | RIM/MARLY FRAGMENT | 1     | 0      |      | Floral motif on the interior. Single pebble adhering to the edge.       |
| 44PG470 | TU 01E | CSTONEWARE   | STONE AMERICAN BROWN         | HOLLOWWARE        | BODY FRAGMENT      | 1     | 0      |      |   |
| 44PG470 | TU 01E | MIRON        |                              | NAIL CUT          | COMPLETE           | 5     | 0      |      | Heavy ferric concretions.   |
| 44PG470 | TU 01E | MIRON        |                              | NAIL UNIDENTIFIED | COMPLETE           | 2     | 0      |      | Heavy ferric concretions.   |
| 44PG470 | TU 01E | MIRON        |                              | NAIL WIRE         | COMPLETE           | 6     | 0      |      | Heavy ferric concretions.   |
| 44PG470 | TU 01E | MLEAD        |                              | UNIDENTIFIED FORM | FRAGMENT           | 2     | 0      |      |   |
| 44PG470 | TU 01E | MTIN         |                              | SCRAP METAL       | FRAGMENT           | 3     | 0      |      | Probable food can.  |
| 44PG470 | TU 01E | SGLASS       | GLASS AMBER                  | BOTTLE            | BODY FRAGMENT      | 2     | 0      |      |   |
| 44PG470 | TU 01E | SGLASS       | GLASS AQUA LIGHT             | BOTTLE            | BODY FRAGMENT      | 3     | 0      |      | Includes one fragment with unidentified enameled motif on the exterior. |
| 44PG470 | TU 01E | SGLASS       | GLASS AQUA LIGHT             | WINDOW GLASS      | FRAGMENT           | 2     | 0      |      |   |
| 44PG470 | TU 01E | SGLASS       | GLASS BLUE                   | MARBLE            | COMPLETE           | 1     | 0      |      | Blue and white swirled glass.   |
| 44PG470 | TU 01E | SGLASS       | GLASS COBALT                 | BOTTLE            | BODY FRAGMENT      | 1     | 0      |      |   |
| 44PG470 | TU 01E | SGLASS       | GLASS COLORLESS              | HOLLOWWARE        | BODY FRAGMENT      | 11    | 0      |      |   |
| 44PG470 | TU 01E | SGLASS       | GLASS COLORLESS              | LIGHT BULB        | BODY FRAGMENT      | 1     | 0      |      |   |
| 44PG470 | TU 01E | SGLASS       | GLASS COLORLESS FROSTED      | BOTTLE            | BODY FRAGMENT      | 10    | 0      |      |   |
| 44PG470 | TU 01E | SGLASS       | GLASS COLORLESS FROSTED      | BOTTLE            | NECK FRAGMENT      | 3     | 0      |      |   |
| 44PG470 | TU 01E | SGLASS       | GLASS COLORLESS FROSTED      | BOTTLE            | BASE/BODY FRAGMENT | 1     | 0      |      |   |
| 44PG470 | TU 01E | SGLASS       | GLASS GREEN DARK             | BOTTLE WINE       | BODY FRAGMENT      | 1     | 0      |      |   |
| 44PG470 | TU 01E | SGLASS       | GLASS GREEN LIME             | BOTTLE            | BODY FRAGMENT      | 1     | 0      |      |   |



| Site    | Prov   | Material 1    | Material 2                          | Artifact Form        | Artifact Portion     | Count | Weight | Size | Notes   |
|---------|--------|---------------|-------------------------------------|----------------------|----------------------|-------|--------|------|---|
| 44PG470 | TU 01E | SGLASS        | GLASS OLIVE GREEN                   | BOTTLE               | BODY FRAGMENT        | 1     | 0      |      |   |
| 44PG470 | TU 02A | ABONE         | ANIMAL UNID                         | UNIDENTIFIED FORM    | FRAGMENT             | 0     | 1.6    |      |   |
| 44PG470 | TU 02A | CCOARSEWARE   | SLIP LOCAL                          | UNIDENTIFIED FORM    | BODY FRAGMENT        | 1     | 0      |      | Orange lead slaze on the interior. Slip color unidentified. |
| 44PG470 | TU 02A | CEARTHENWARE  | CREAM                               | UNIDENTIFIED FORM    | BODY FRAGMENT        | 2     | 0      |      |   |
| 44PG470 | TU 02A | CEARTHENWARE  | JACKFIELD                           | UNIDENTIFIED FORM    | BASE FRAGMENT        | 2     | 0      |      | Fragments mend.   |
| 44PG470 | TU 02A | CEARTHENWARE  | PEARL                               | PLATE                | BOUGE FRAGMENT       | 1     | 0      |      |   |
| 44PG470 | TU 02A | CEARTHENWARE  | PEARL                               | UNIDENTIFIED FORM    | BASE FRAGMENT        | 1     | 0      |      |   |
| 44PG470 | TU 02A | CEARTHENWARE  | PEARL                               | UNIDENTIFIED FORM    | FRAGMENT             | 3     | 0      |      |   |
| 44PG470 | TU 02A | CEARTHENWARE  | PEARL ANNULAR DECORATION            | HOLLOWWARE           | RIM/BODY FRAGMENT    | 1     | 0      |      | Orange band and green engine-turned bands on the exterior.  |
| 44PG470 | TU 02A | CEARTHENWARE  | PEARL BLUE/GREEN-EDGED TRANSITIONAL | PLATE                | RIM/MARLY FRAGMENT   | 1     | 0      |      | Blue shell-edged.   |
| 44PG470 | TU 02A | CEARTHENWARE  | PEARL BLUE/GREEN-EDGED TRANSITIONAL | PLATE                | MARLY/BOUGE FRAGMENT | 1     | 0      |      | Blue shell-edged.   |
| 44PG470 | TU 02A | CEARTHENWARE  | WHITE                               | HOLLOWWARE           | BASE/BODY FRAGMENT   | 1     | 0      |      |   |
| 44PG470 | TU 02A | CEARTHENWARE  | WHITE                               | UNIDENTIFIED FORM    | FRAGMENT             | 7     | 0      |      |   |
| 44PG470 | TU 02A | CEARTHENWARE  | WHITE                               | UNIDENTIFIED FORM    | BODY FRAGMENT        | 6     | 0      |      |   |
| 44PG470 | TU 02A | CEARTHENWARE  | WHITE TRANSFER-PRINTED BLUE         | HOLLOWWARE           | RIM/BODY FRAGMENT    | 1     | 0      |      | Unidentified motif on the interior and exterior..           |
| 44PG470 | TU 02A | CEARTHENWARE  | WHITE TRANSFER-PRINTED BLUE         | SAUCER               | RIM/BODY FRAGMENT    | 1     | 0      |      | Unidentified motif on the interior.                         |
| 44PG470 | TU 02A | CEARTHENWARE  | WHITE TRANSFER-PRINTED BLUE         | UNIDENTIFIED FORM    | FOOT RING FRAGMENT   | 1     | 0      |      | Unidentified motif on the exterior.                         |
| 44PG470 | TU 02A | CEARTHENWARE  | WHITE TRANSFER-PRINTED BLUE         | UNIDENTIFIED FORM    | FRAGMENT             | 1     | 0      |      | Unidentified motif on the exterior.                         |
| 44PG470 | TU 02A | CEARTHENWARE  | WHITE UNDERGLAZE HAND-PAINTED       | HOLLOWWARE           | BODY FRAGMENT        | 1     | 0      |      | Partial blue wash on the exterior.                          |
| 44PG470 | TU 02A | CEARTHENWARE  | WHITE UNDERGLAZE HAND-PAINTED       | TEAPOT               | RIM/BODY FRAGMENT    | 1     | 0      |      | Blue wash on the exterior.                                  |
| 44PG470 | TU 02A | CPORCELAIN    | PORCELAIN                           | HOLLOWWARE           | BODY FRAGMENT        | 1     | 0      |      |   |
| 44PG470 | TU 02A | CSTONEWARE    | STONE AMERICAN BROWN                | HOLLOWWARE           | BODY FRAGMENT        | 1     | 0      |      | Burned.   |
| 44PG470 | TU 02A | MCOPPER ALLOY |                                     | SHOTGUN SHELL CASING | FRAGMENT             | 1     | 0      |      |   |
| 44PG470 | TU 02A | MIRON         |                                     | NAIL CUT             | COMPLETE             | 9     | 0      |      | Heavy ferric concretions.                                   |
| 44PG470 | TU 02A | MIRON         |                                     | NAIL CUT             | SHANK                | 6     | 0      |      | Heavy ferric concretions.                                   |
| 44PG470 | TU 02A | MIRON         |                                     | NAIL WIRE            | COMPLETE             | 1     | 0      |      | Heavy ferric concretions.                                   |

| Site    | Prov   | Material 1 | Material 2             | Artifact Form           | Artifact Portion       | Count | Weight | Size | Notes  |
|---------|--------|------------|------------------------|-------------------------|------------------------|-------|--------|------|--|
| 44PG470 | TU 02A | MIRON      |                        | SCREW                   | COMPLETE               | 1     | 0      |      | Screw with complete nut. Heavy ferric concretions.   |
| 44PG470 | TU 02A | MLEAD      |                        | HARDWARE UNIDENTIFIED   | FRAGMENT               | 1     | 0      |      |  |
| 44PG470 | TU 02A | PCOAL SLAG |                        | COAL SLAG               | FRAGMENT               | 0     | 1.5    |      |  |
| 44PG470 | TU 02A | RSLATE     |                        | SLATE ARCH              | FRAGMENT               | 1     | 0      |      | Burned.  |
| 44PG470 | TU 02A | SGLASS     | GLASS AMBER            | BOTTLE                  | NECK FRAGMENT          | 1     | 0      |      | Displays screw threads.  |
| 44PG470 | TU 02A | SGLASS     | GLASS AMBER            | BOTTLE BEER             | BODY FRAGMENT          | 17    | 0      |      |  |
| 44PG470 | TU 02A | SGLASS     | GLASS AQUA             | HOLLOWWARE              | BODY FRAGMENT          | 1     | 0      |      |  |
| 44PG470 | TU 02A | SGLASS     | GLASS AQUA LIGHT       | BOTTLE                  | BODY FRAGMENT          | 1     | 0      |      |  |
| 44PG470 | TU 02A | SGLASS     | GLASS AQUA LIGHT       | WINDOW GLASS            | FRAGMENT               | 12    | 0      |      |  |
| 44PG470 | TU 02A | SGLASS     | GLASS COBALT           | BOTTLE                  | NECK FRAGMENT          | 1     | 0      |      |  |
| 44PG470 | TU 02A | SGLASS     | GLASS COBALT           | BOTTLE                  | BODY FRAGMENT          | 1     | 0      |      |  |
| 44PG470 | TU 02A | SGLASS     | GLASS COLORLESS        | BOTTLE                  | BASE/BODY FRAGMENT     | 6     | 0      |      | Includes one fragment with unidentified embossed letters on the exterior.                                |
| 44PG470 | TU 02A | SGLASS     | GLASS COLORLESS        | BOTTLE                  | NECK FRAGMENT          | 1     | 0      |      |  |
| 44PG470 | TU 02A | SGLASS     | GLASS COLORLESS        | BOTTLE                  | RIM/NECK FRAGMENT      | 2     | 0      |      | Includes one fragment with single cordon on the exterior.  |
| 44PG470 | TU 02A | SGLASS     | GLASS COLORLESS        | BOTTLE                  | NECK/SHOULDER FRAGMENT | 1     | 0      |      |  |
| 44PG470 | TU 02A | SGLASS     | GLASS COLORLESS        | BOTTLE                  | BODY FRAGMENT          | 1     | 0      |      | Probable soda bottle. Enamelled blue and white motif on the exterior, that includes the letters "Su...". |
| 44PG470 | TU 02A | SGLASS     | GLASS COLORLESS        | DECANTER/CARAFE STOPPER | FRAGMENT               | 1     | 0      |      |  |
| 44PG470 | TU 02A | SGLASS     | GLASS COLORLESS        | HOLLOWWARE              | RIM/BODY FRAGMENT      | 1     | 0      |      |  |
| 44PG470 | TU 02A | SGLASS     | GLASS COLORLESS        | HOLLOWWARE              | BODY FRAGMENT          | 68    | 0      |      |  |
| 44PG470 | TU 02A | SGLASS     | GLASS COLORLESS        | WINDOW GLASS            | FRAGMENT               | 6     | 0      |      |  |
| 44PG470 | TU 02A | SGLASS     | GLASS COLORLESS LEADED | UNIDENTIFIED FORM       | BODY FRAGMENT          | 1     | 0      |      |  |
| 44PG470 | TU 02A | SGLASS     | GLASS GREEN            | BOTTLE                  | BODY FRAGMENT          | 2     | 0      |      |  |
| 44PG470 | TU 02A | SGLASS     | GLASS GREEN            | HOLLOWWARE              | BODY FRAGMENT          | 2     | 0      |      | Includes one fragment with single cordon on exterior.  |
| 44PG470 | TU 02A | SGLASS     | GLASS GREEN LIGHT      | BOTTLE                  | RIM/NECK FRAGMENT      | 1     | 0      |      | Displays screw threads.  |
| 44PG470 | TU 02A | SGLASS     | GLASS GREEN LIGHT      | BOTTLE                  | NECK/SHOULDER FRAGMENT | 1     | 0      |      |  |
| 44PG470 | TU 02A | SGLASS     | GLASS GREEN LIGHT      | HOLLOWWARE              | BODY FRAGMENT          | 3     | 0      |      |  |

| Site    | Prov   | Material 1   | Material 2                          | Artifact Form     | Artifact Portion     | Count | Weight | Size | Notes   |
|---------|--------|--------------|-------------------------------------|-------------------|----------------------|-------|--------|------|---|
| 44PG470 | TU 02A | SGLASS       | GLASS GREEN LIME                    | BOTTLE            | BODY FRAGMENT        | 1     | 0      |      |   |
| 44PG470 | TU 02A | SGLASS       | GLASS MILK                          | LINER JAR         | FRAGMENT             | 3     | 0      |      |   |
| 44PG470 | TU 02A | SGLASS       | GLASS OLIVE GREEN                   | BOTTLE WINE       | BODY FRAGMENT        | 1     | 0      |      |   |
| 44PG470 | TU 02B | ABONE        | ANIMAL UNID                         | UNIDENTIFIED FORM | FRAGMENT             | 0     | 1.6    |      |   |
| 44PG470 | TU 02B | CBRICK       |                                     | BRICK             | FRAGMENT             | 0     | 0.4    |      |   |
| 44PG470 | TU 02B | CCERAMIC CTP | LOCAL CLAY                          | TOBACCO PIPE      | PIPEBOWL FRAGMENT    | 1     | 0      |      |   |
| 44PG470 | TU 02B | CCOARSEWARE  | COARSE                              | UNIDENTIFIED FORM | FRAGMENT             | 1     | 0      |      | Possible flowerpot fragment.                                    |
| 44PG470 | TU 02B | CCOARSEWARE  | SLIP                                | DISH              | RIM/BODY FRAGMENT    | 2     | 0      |      | Fragments mend.   |
| 44PG470 | TU 02B | CEARTHENWARE | CREAM                               | HOLLOWWARE        | BODY FRAGMENT        | 2     | 0      |      |   |
| 44PG470 | TU 02B | CEARTHENWARE | CREAM                               | HOLLOWWARE        | HANDLE FRAGMENT      | 1     | 0      |      |   |
| 44PG470 | TU 02B | CEARTHENWARE | CREAM                               | UNIDENTIFIED FORM | FRAGMENT             | 2     | 0      |      |   |
| 44PG470 | TU 02B | CEARTHENWARE | PEARL                               | HOLLOWWARE        | HANDLE FRAGMENT      | 1     | 0      |      |   |
| 44PG470 | TU 02B | CEARTHENWARE | PEARL                               | UNIDENTIFIED FORM | FRAGMENT             | 1     | 0      |      |   |
| 44PG470 | TU 02B | CEARTHENWARE | PEARL ANNULAR DECORATION            | HOLLOWWARE        | BODY FRAGMENT        | 1     | 0      |      | Orange wash on the exterior.                                    |
| 44PG470 | TU 02B | CEARTHENWARE | PEARL BLUE/GREEN-EDGED              | PLATE             | RIM/MARLY FRAGMENT   | 1     | 0      |      | Green shell-edged.  |
| 44PG470 | TU 02B | CEARTHENWARE | PEARL BLUE/GREEN-EDGED              | PLATE             | MARLY/BOUGE FRAGMENT | 1     | 0      |      | Green shell-edged.  |
| 44PG470 | TU 02B | CEARTHENWARE | PEARL BLUE/GREEN-EDGED EMBOSSED     | PLATE             | RIM/MARLY FRAGMENT   | 1     | 0      |      | Green shell-edged.  |
| 44PG470 | TU 02B | CEARTHENWARE | PEARL BLUE/GREEN-EDGED TRANSITIONAL | PLATE             | MARLY FRAGMENT       | 1     | 0      |      | Blue shell-edged.   |
| 44PG470 | TU 02B | CEARTHENWARE | PEARL UNDER HANDPAINTED POLY        | HOLLOWWARE        | BODY FRAGMENT        | 1     | 0      |      | Blue, green, and orange foliate motif on the interior.          |
| 44PG470 | TU 02B | CEARTHENWARE | PEARL UNDER TRANSFER-PRINTED        | PLATE             | RIM/MARLY FRAGMENT   | 1     | 0      |      | Unidentified blue motif on the interior.                        |
| 44PG470 | TU 02B | CEARTHENWARE | PEARL UNDER TRANSFER-PRINTED        | PLATE             | MARLY/BOUGE FRAGMENT | 1     | 0      |      | Unidentified blue motif on the interior.                        |
| 44PG470 | TU 02B | CEARTHENWARE | PEARL UNDER TRANSFER-PRINTED        | UNIDENTIFIED FORM | BODY FRAGMENT        | 1     | 0      |      | Possible blue foliate motif on the exterior.                    |
| 44PG470 | TU 02B | CEARTHENWARE | PEARL UNDER TRANSFER-PRINTED        | UNIDENTIFIED FORM | FRAGMENT             | 1     | 0      |      | Unidentified blue motif on one surface.                         |
| 44PG470 | TU 02B | CEARTHENWARE | UNIDENTIFIED                        | HOLLOWWARE        | BODY FRAGMENT        | 1     | 0      |      | Blue wash on exterior. Possible annular pearlware or whiteware. |
| 44PG470 | TU 02B | CEARTHENWARE | UNIDENTIFIED                        | PLATE             | RIM/MARLY FRAGMENT   | 2     | 0      |      | Possible blue shell-edged pearlware.                            |

| Site    | Prov   | Material 1   | Material 2                    | Artifact Form     | Artifact Portion       | Count | Weight | Size | Notes   |
|---------|--------|--------------|-------------------------------|-------------------|------------------------|-------|--------|------|---|
| 44PG470 | TU 02B | CEARTHENWARE | WHITE                         | HOLLOWWARE        | RIM/BODY FRAGMENT      | 1     | 0      |      |   |
| 44PG470 | TU 02B | CEARTHENWARE | WHITE                         | PLATE             | MARLY/BOUGE FRAGMENT   | 1     | 0      |      |   |
| 44PG470 | TU 02B | CEARTHENWARE | WHITE                         | PLATE             | BOUGE FRAGMENT         | 1     | 0      |      |   |
| 44PG470 | TU 02B | CEARTHENWARE | WHITE                         | UNIDENTIFIED FORM | BASE FRAGMENT          | 1     | 0      |      |   |
| 44PG470 | TU 02B | CEARTHENWARE | WHITE                         | UNIDENTIFIED FORM | BODY FRAGMENT          | 9     | 0      |      |   |
| 44PG470 | TU 02B | CEARTHENWARE | WHITE                         | UNIDENTIFIED FORM | FRAGMENT               | 13    | 0      |      |   |
| 44PG470 | TU 02B | CEARTHENWARE | WHITE                         | UNIDENTIFIED FORM | FOOT RING FRAGMENT     | 1     | 0      |      |   |
| 44PG470 | TU 02B | CEARTHENWARE | WHITE                         | UNIDENTIFIED FORM | FRAGMENT               | 1     | 0      |      |   |
| 44PG470 | TU 02B | CEARTHENWARE | WHITE TRANSFER-PRINTED BLUE   | PLATE             | RIM/MARLY FRAGMENT     | 1     | 0      |      | Unidentified motif on the interior.   |
| 44PG470 | TU 02B | CEARTHENWARE | WHITE TRANSFER-PRINTED BLUE   | UNIDENTIFIED FORM | FRAGMENT               | 1     | 0      |      | Unidentified motif on single surface.   |
| 44PG470 | TU 02B | CEARTHENWARE | WHITE TRANSFER-PRINTED BR/BL  | UNIDENTIFIED FORM | BODY FRAGMENT          | 1     | 0      |      | Unidentified black motif on the interior.   |
| 44PG470 | TU 02B | CEARTHENWARE | WHITE TRANSFER-PRINTED BR/BL  | UNIDENTIFIED FORM | FRAGMENT               | 1     | 0      |      | Unidentified black motif on one surface.  |
| 44PG470 | TU 02B | CEARTHENWARE | WHITE UNDERGLAZE POLYCHROME   | HOLLOWWARE        | BODY FRAGMENT          | 1     | 0      |      | Unidentified brown and green motif on the interior.   |
| 44PG470 | TU 02B | CPORCELAIN   | PORCELAIN                     | HOLLOWWARE        | BODY FRAGMENT          | 2     | 0      |      | Two different vessels. One fragment has "ghost" image of unidentified over glaze motif on the exterior. |
| 44PG470 | TU 02B | CPORCELAIN   | PORCELAIN                     | UNIDENTIFIED FORM | BASE FRAGMENT          | 1     | 0      |      |   |
| 44PG470 | TU 02B | CPORCELAIN   | PORCELAIN CHINESE OVER ENAMEL | HOLLOWWARE        | RIM/BODY FRAGMENT      | 1     | 0      |      | Black band and swags below the rim on the interior.   |
| 44PG470 | TU 02B | CSTONEWARE   | STONE AMERICAN BROWN          | HOLLOWWARE        | BODY FRAGMENT          | 1     | 0      |      |   |
| 44PG470 | TU 02B | CSTONEWARE   | STONE RHENISH BROWN           | HOLLOWWARE        | BODY FRAGMENT          | 1     | 0      |      |   |
| 44PG470 | TU 02B | MIRON        |                               | NAIL CUT          | COMPLETE               | 7     | 0      |      | Heavy ferric concretions.   |
| 44PG470 | TU 02B | MIRON        |                               | NAIL CUT          | HEAD AND PARTIAL SHANK | 9     | 0      |      | Heavy ferric concretions.   |
| 44PG470 | TU 02B | MIRON        |                               | NAIL CUT          | SHANK                  | 11    | 0      |      | Heavy ferric concretions.   |
| 44PG470 | TU 02B | MIRON        |                               | NAIL CUT          | COMPLETE               | 4     | 0      |      | Heavy ferric concretions.   |
| 44PG470 | TU 02B | MIRON        |                               | NAIL WIRE         | COMPLETE               | 1     | 0      |      | Heavy ferric concretions.   |

| Site    | Prov   | Material 1   | Material 2                      | Artifact Form     | Artifact Portion   | Count | Weight | Size | Notes   |
|---------|--------|--------------|---------------------------------|-------------------|--------------------|-------|--------|------|---|
| 44PG470 | TU 02B | MLEAD        |                                 | UNIDENTIFIED FORM | COMPLETE           | 1     | 0      |      | Round-sectioned, tablet-shaped object with relief-molded " 1 BALT " on single surface. Unidentified relief-molded motif on the opposite surface. Possible weight. |
| 44PG470 | TU 02B | PCOAL        |                                 | COAL              | FRAGMENT           | 0     | 3      |      |   |
| 44PG470 | TU 02B | RSLATE       |                                 | SLATE ARCH        | FRAGMENT           | 1     | 0      |      | Burned.   |
| 44PG470 | TU 02B | SGLASS       | GLASS AMBER                     | HOLLOWWARE        | BODY FRAGMENT      | 2     | 0      |      |   |
| 44PG470 | TU 02B | SGLASS       | GLASS AQUA LIGHT                | HOLLOWWARE        | BODY FRAGMENT      | 1     | 0      |      |   |
| 44PG470 | TU 02B | SGLASS       | GLASS AQUA LIGHT                | WINDOW GLASS      | FRAGMENT           | 1     | 0      |      |   |
| 44PG470 | TU 02B | SGLASS       | GLASS AQUA LIGHT                | WINDOW GLASS      | FRAGMENT           | 2     | 0      |      |   |
| 44PG470 | TU 02B | SGLASS       | GLASS COLORLESS                 | BOTTLE            | BODY FRAGMENT      | 1     | 0      |      |   |
| 44PG470 | TU 02B | SGLASS       | GLASS COLORLESS                 | HOLLOWWARE        | BODY FRAGMENT      | 7     | 0      |      |   |
| 44PG470 | TU 02B | SGLASS       | GLASS COLORLESS                 | PHARM BOTTLE      | RIM/NECK FRAGMENT  | 1     | 0      |      |   |
| 44PG470 | TU 02B | SGLASS       | GLASS GREEN                     | BOTTLE            | BODY FRAGMENT      | 2     | 0      |      |   |
| 44PG470 | TU 02B | SGLASS       | GLASS GREEN DARK                | BOTTLE WINE       | BODY FRAGMENT      | 1     | 0      |      |   |
| 44PG470 | TU 02B | SGLASS       | GLASS GREEN LIGHT               | WINDOW GLASS      | FRAGMENT           | 6     | 0      |      |   |
| 44PG470 | TU 02B | SGLASS       | GLASS SOLARIZED, PRESSED        | HOLLOWWARE        | BODY FRAGMENT      | 1     | 0      |      |   |
| 44PG470 | TU 02C | CCERAMIC CTP | LOCAL CLAY                      | TOBACCO PIPE      | PIPEBOWL FRAGMENT  | 1     | 0      |      |   |
| 44PG470 | TU 02C | CEARTHENWARE | PEARL BLUE/GREEN-EDGED EMBOSSED | PLATE             | RIM/MARLY FRAGMENT | 1     | 0      |      | Green shell-edged.  |
| 44PG470 | TU 02C | CEARTHENWARE | WHITE                           | PLATE             | BOUGE FRAGMENT     | 1     | 0      |      |   |
| 44PG470 | TU 02C | CEARTHENWARE | WHITE                           | UNIDENTIFIED FORM | FOOT RING FRAGMENT | 1     | 0      |      |   |
| 44PG470 | TU 02C | CEARTHENWARE | WHITE                           | UNIDENTIFIED FORM | FRAGMENT           | 1     | 0      |      |   |
| 44PG470 | TU 02C | CEARTHENWARE | WHITE TRANSFER-PRINTED BLUE     | UNIDENTIFIED FORM | FRAGMENT           | 1     | 0      |      | Unidentified motif on single surface.   |
| 44PG470 | TU 02C | CEARTHENWARE | WHITE UNDERGLAZE POLYCHROME     | HOLLOWWARE        | BODY FRAGMENT      | 1     | 0      |      | Unidentified brown and green motif on the interior.   |
| 44PG470 | TU 02C | CSTONEWARE   | STONE RHENISH BROWN             | HOLLOWWARE        | BODY FRAGMENT      | 1     | 0      |      |   |
| 44PG470 | TU 02C | MIRON        |                                 | NAIL CUT          | COMPLETE           | 4     | 0      |      | Heavy ferric concretions.   |

| Site    | Prov   | Material 1   | Material 2                      | Artifact Form     | Artifact Portion             | Count | Weight | Size | Notes   |
|---------|--------|--------------|---------------------------------|-------------------|------------------------------|-------|--------|------|---|
| 44PG470 | TU 02C | MLEAD        |                                 | UNIDENTIFIED FORM | COMPLETE                     | 1     | 0      |      | Round-sectioned, tablet-shaped object with relief-molded " 1 BALT " on single surface. Unidentified relief-molded motif on the opposite surface. Possible weight. |
| 44PG470 | TU 02C | SGLASS       | GLASS AQUA LIGHT                | WINDOW GLASS      | FRAGMENT                     | 2     | 0      |      |   |
| 44PG470 | TU 02C | SGLASS       | GLASS COLORLESS                 | BOTTLE            | BODY FRAGMENT                | 1     | 0      |      |   |
| 44PG470 | TU 02C | SGLASS       | GLASS GREEN DARK                | BOTTLE WINE       | BODY FRAGMENT                | 1     | 0      |      |   |
| 44PG470 | TU 03A | ABONE        | ANIMAL UNID                     | BUTTON            | COMPLETE                     | 1     | 0      |      | Complete button with four holes.  |
| 44PG470 | TU 03A | ABONE        | ANIMAL UNID                     | UNIDENTIFIED FORM | FRAGMENT                     | 0     | 110.1  |      |   |
| 44PG470 | TU 03A | ASHELL       | ANIMAL OYSTER                   | SHELL             | FRAGMENT                     | 0     | 44.1   |      |   |
| 44PG470 | TU 03A | CBRICK       |                                 | BRICK             | FRAGMENT                     | 0     | 55.9   |      |   |
| 44PG470 | TU 03A | CCOARSEWARE  | COARSE STAFFORDSHIRE IRONGLAZED | HOLLOWWARE        | BODY FRAGMENT                | 1     | 0      |      |   |
| 44PG470 | TU 03A | CEARTHENWARE | PEARL                           | UNIDENTIFIED FORM | BASE/BODY FRAGMENT           | 1     | 0      |      |   |
| 44PG470 | TU 03A | CEARTHENWARE | PEARL                           | UNIDENTIFIED FORM | BASE FRAGMENT                | 1     | 0      |      |   |
| 44PG470 | TU 03A | CEARTHENWARE | PEARL                           | UNIDENTIFIED FORM | BASE FRAGMENT                | 1     | 0      |      |   |
| 44PG470 | TU 03A | CEARTHENWARE | PEARL ANNULAR DECORATION        | HOLLOWWARE        | BODY FRAGMENT                | 1     | 0      |      | Blue, green, and orange bands on exterior.  |
| 44PG470 | TU 03A | CEARTHENWARE | PEARL UNDER TRANSFER-PRINTED    | PLATE             | BASE/FOOTRING/BOUGE FRAGMENT | 1     | 0      |      | Unidentified black motif on interior.   |
| 44PG470 | TU 03A | CEARTHENWARE | UNIDENTIFIED                    | UNIDENTIFIED FORM | FRAGMENT                     | 1     | 0      |      | Unidentified blue motif on single surface.  |
| 44PG470 | TU 03A | CEARTHENWARE | UNIDENTIFIED                    | UNIDENTIFIED FORM | FRAGMENT                     | 1     | 0      |      | Glaze missing.  |
| 44PG470 | TU 03A | CEARTHENWARE | WHITE                           | HOLLOWWARE        | BODY FRAGMENT                | 5     | 0      |      |   |
| 44PG470 | TU 03A | CEARTHENWARE | WHITE                           | PLATE             | BOUGE/FOOTRING/BASE FRAGMENT | 2     | 0      |      |   |
| 44PG470 | TU 03A | CEARTHENWARE | WHITE                           | UNIDENTIFIED FORM | RIM/BODY FRAGMENT            | 4     | 0      |      |   |
| 44PG470 | TU 03A | CEARTHENWARE | WHITE                           | UNIDENTIFIED FORM | BASE FRAGMENT                | 2     | 0      |      |   |
| 44PG470 | TU 03A | CEARTHENWARE | WHITE OVERGLAZE                 | PLATE             | RIM/MARLY FRAGMENT           | 2     | 0      |      | Gilt band below the interior rim. Fragments mend.   |
| 44PG470 | TU 03A | CEARTHENWARE | WHITE UNDERGLAZE HAND-PAINTED   | UNIDENTIFIED FORM | BASE FRAGMENT                | 1     | 0      |      | Unidentified blue motif on interior.  |
| 44PG470 | TU 03A | CEARTHENWARE | WHITE UNDERGLAZE POLYCHROME     | UNIDENTIFIED FORM | BODY FRAGMENT                | 1     | 0      |      | Blue and green foliate motif on interior.   |

| Site    | Prov   | Material 1    | Material 2       | Artifact Form     | Artifact Portion              | Count | Weight | Size | Notes  |
|---------|--------|---------------|------------------|-------------------|-------------------------------|-------|--------|------|--|
| 44PG470 | TU 03A | MCOPPER ALLOY |                  | GROMMET           | FRAGMENT                      | 1     | 0      |      |  |
| 44PG470 | TU 03A | MIRON         |                  | HARDWARE ELEC     | COMPLETE                      | 1     | 0      |      | Heavy ferric concretions.                          |
| 44PG470 | TU 03A | MIRON         |                  | NAIL CUT          | COMPLETE                      | 11    | 0      |      | Heavy ferric concretions.                          |
| 44PG470 | TU 03A | MIRON         |                  | NAIL UNIDENTIFIEL | COMPLETE                      | 7     | 0      |      | Heavy ferric concretions.                          |
| 44PG470 | TU 03A | MIRON         |                  | NAIL UNIDENTIFIEL | SHANK                         | 13    | 0      |      | Heavy ferric concretions.                          |
| 44PG470 | TU 03A | MIRON         |                  | NAIL WIRE         | COMPLETE                      | 11    | 0      |      | Heavy ferric concretions.                          |
| 44PG470 | TU 03A | MIRON         |                  | RING              | COMPLETE                      | 1     | 0      |      | Heavy ferric concretions.                          |
| 44PG470 | TU 03A | MIRON         |                  | SCRAP METAL       | FRAGMENT                      | 2     | 0      |      | Heavy ferric concretions.                          |
| 44PG470 | TU 03A | MIRON         |                  | SCREW             | COMPLETE                      | 2     | 0      |      | Heavy ferric concretions.                          |
| 44PG470 | TU 03A | MIRON         |                  | SPIKE             | COMPLETE                      | 1     | 0      |      | Wire. Heavy ferric concretions.                    |
| 44PG470 | TU 03A | MIRON         |                  | UNIDENTIFIED FORM | FRAGMENT                      | 1     | 0      |      | Strap-like object with heavy ferric concretions.   |
| 44PG470 | TU 03A | MIRON         |                  | UNIDENTIFIED FORM | COMPLETE                      | 1     | 0      |      | Possible utensil handle. Heavy ferric concretions. |
| 44PG470 | TU 03A | MMETAL WHITE  |                  | HARDWARE ELEC     | FRAGMENT                      | 1     | 0      |      |  |
| 44PG470 | TU 03A | MTIN          |                  | UNIDENTIFIED FORM | FRAGMENT                      | 1     | 0      |      | Thin, flat, rectangular-shaped fragment.           |
| 44PG470 | TU 03A | PCOAL         |                  | COAL              | FRAGMENT                      | 0     | 2.7    |      |  |
| 44PG470 | TU 03A | RSLATE        |                  | SLATE ARCH        | FRAGMENT                      | 2     | 0      |      |  |
| 44PG470 | TU 03A | SGLASS        | GLASS AMBER      | BOTTLE            | RIM/NECK/SHOULDER<br>FRAGMENT | 1     | 0      |      | Displays screw threads.                            |
| 44PG470 | TU 03A | SGLASS        | GLASS AMBER      | BOTTLE            | BASE/BODY FRAGMENT            | 1     | 0      |      |  |
| 44PG470 | TU 03A | SGLASS        | GLASS AMBER      | BOTTLE            | BODY FRAGMENT                 | 9     | 0      |      |  |
| 44PG470 | TU 03A | SGLASS        | GLASS AQUA LIGHT | HOLLOWWARE        | BODY FRAGMENT                 | 5     | 0      |      |  |
| 44PG470 | TU 03A | SGLASS        | GLASS AQUA LIGHT | WINDOW GLASS      | FRAGMENT                      | 22    | 0      |      |  |
| 44PG470 | TU 03A | SGLASS        | GLASS COLORLESS  | BOTTLE            | RIM/NECK FRAGMENT             | 1     | 0      |      |  |
| 44PG470 | TU 03A | SGLASS        | GLASS COLORLESS  | BOTTLE            | NECK/SHOULDER<br>FRAGMENT     | 1     | 0      |      |  |
| 44PG470 | TU 03A | SGLASS        | GLASS COLORLESS  | BOWL              | RIM/BODY FRAGMENT             | 1     | 0      |      |  |
| 44PG470 | TU 03A | SGLASS        | GLASS COLORLESS  | DRINKING GLASS    | RIM/BODY FRAGMENT             | 1     | 0      |      |  |
| 44PG470 | TU 03A | SGLASS        | GLASS COLORLESS  | HOLLOWWARE        | BASE/BODY FRAGMENT            | 1     | 0      |      |  |

| Site    | Prov   | Material 1    | Material 2                   | Artifact Form     | Artifact Portion             | Count | Weight | Size | Notes   |
|---------|--------|---------------|------------------------------|-------------------|------------------------------|-------|--------|------|---|
| 44PG470 | TU 03A | SGLASS        | GLASS COLORLESS              | HOLLOWWARE        | BODY FRAGMENT                | 27    | 0      |      | Includes one fragment with mold seam on exterior; one fragment with pebbled checkerboard motif on exterior. |
| 44PG470 | TU 03A | SGLASS        | GLASS COLORLESS              | LAMP CHIMNEY      | BODY FRAGMENT                | 4     | 0      |      |   |
| 44PG470 | TU 03A | SGLASS        | GLASS COLORLESS              | WINDOW GLASS      | FRAGMENT                     | 6     | 0      |      |   |
| 44PG470 | TU 03A | SGLASS        | GLASS GREEN                  | WINDOW GLASS      | FRAGMENT                     | 1     | 0      |      |   |
| 44PG470 | TU 03A | SGLASS        | GLASS OLIVE GREEN            | BOTTLE            | BODY FRAGMENT                | 2     | 0      |      |   |
| 44PG470 | TU 03A | SGLASS        | GLASS SOLARIZED, PRESSED     | BOTTLE            | BODY FRAGMENT                | 3     | 0      |      |   |
| 44PG470 | TU 03B | CBRICK        |                              | BRICK             | FRAGMENT                     | 0     | 7.7    |      |   |
| 44PG470 | TU 03B | CEARTHENWARE  | DELFT                        | UNIDENTIFIED FORM | FRAGMENT                     | 7     | 0      |      | Two fragments with glaze detached. Five blue glaze fragments.   |
| 44PG470 | TU 03B | CEARTHENWARE  | UNIDENTIFIED                 | UNIDENTIFIED FORM | FRAGMENT                     | 1     | 0      |      | Glaze missing.  |
| 44PG470 | TU 03B | CEARTHENWARE  | WHITE                        | PLATE             | BASE/FOOTRING/BOUGE FRAGMENT | 3     | 0      |      |   |
| 44PG470 | TU 03B | CEARTHENWARE  | WHITE                        | PLATE             | BOUGE/BASE FRAGMENT          | 1     | 0      |      |   |
| 44PG470 | TU 03B | CEARTHENWARE  | WHITE                        | PLATE             | FRAGMENT                     | 17    | 0      |      |   |
| 44PG470 | TU 03B | RQUARTZITE    |                              | FLAKE             | NON-CORTICAL                 | 1     | 0      | <3CM |   |
| 44PG470 | TU 03B | SGLASS        | GLASS GREEN LIGHT            | WINDOW GLASS      | FRAGMENT                     | 2     | 0      |      |   |
| 44PG470 | TU 04A | ABONE         | ANIMAL UNID                  | UNIDENTIFIED FORM | FRAGMENT                     | 0     | 20.1   |      |   |
| 44PG470 | TU 04A | CBRICK        |                              | BRICK             | FRAGMENT                     | 0     | 3.7    |      |   |
| 44PG470 | TU 04A | CEARTHENWARE  | WHITE                        | HOLLOWWARE        | BODY FRAGMENT                | 1     | 0      |      |   |
| 44PG470 | TU 04A | CEARTHENWARE  | WHITE                        | PLATE             | BOUGE/FOOTRING/BASE FRAGMENT | 3     | 0      |      |   |
| 44PG470 | TU 04A | CEARTHENWARE  | WHITE                        | PLATE             | BOUGE/BASE FRAGMENT          | 1     | 0      |      |   |
| 44PG470 | TU 04A | CEARTHENWARE  | WHITE                        | PLATE             | BASE FRAGMENT                | 1     | 0      |      |   |
| 44PG470 | TU 04A | CEARTHENWARE  | WHITE                        | PLATE             | RIM/MARLY FRAGMENT           | 2     | 0      |      | Fragments mend.   |
| 44PG470 | TU 04A | CEARTHENWARE  | WHITE                        | UNIDENTIFIED FORM | FRAGMENT                     | 1     | 0      |      |   |
| 44PG470 | TU 04A | CEARTHENWARE  | WHITE TRANSFER-PRINTED G/R/P | UNIDENTIFIED FORM | BASE FRAGMENT                | 1     | 0      |      | Unidentified green motif on the interior.   |
| 44PG470 | TU 04A | CSTONEWARE    |                              | TILE              | FRAGMENT                     | 4     | 0      |      |   |
| 44PG470 | TU 04A | MCOPPER ALLOY |                              | COIN              | COMPLETE                     | 1     | 0      |      | U.S. penny dated 1974.  |
| 44PG470 | TU 04A | MCOPPER ALLOY |                              | WIRE              | FRAGMENT                     | 1     | 0      |      | Several wires twisted together.   |



| Site    | Prov   | Material 1   | Material 2        | Artifact Form         | Artifact Portion   | Count | Weight | Size | Notes  |
|---------|--------|--------------|-------------------|-----------------------|--------------------|-------|--------|------|--|
| 44PG470 | TU 04A | MIRON        |                   | BOLT AND NUT          | COMPLETE           | 1     | 0      |      | Bolt and nut with complete washer. Heavy ferric concretions. |
| 44PG470 | TU 04A | MIRON        |                   | HARDWARE UNIDENTIFIED | FRAGMENT           | 2     | 0      |      | Heavy ferric concretions.                                    |
| 44PG470 | TU 04A | MIRON        |                   | HINGE                 | COMPLETE           | 1     | 0      |      | Heavy ferric concretions.                                    |
| 44PG470 | TU 04A | MIRON        |                   | NAIL CUT              | COMPLETE           | 11    | 0      |      | Heavy ferric concretions.                                    |
| 44PG470 | TU 04A | MIRON        |                   | NAIL CUT              | SHANK              | 5     | 0      |      | Heavy ferric concretions.                                    |
| 44PG470 | TU 04A | MIRON        |                   | NAIL WIRE             | COMPLETE           | 37    | 0      |      | Heavy ferric concretions.                                    |
| 44PG470 | TU 04A | MIRON        |                   | NAIL WIRE             | SHANK              | 5     | 0      |      | Heavy ferric concretions.                                    |
| 44PG470 | TU 04A | MIRON        |                   | NAIL WROUGHT          | SHANK              | 1     | 0      |      | Heavy ferric concretions.                                    |
| 44PG470 | TU 04A | MIRON        |                   | SCRAP METAL           | FRAGMENT           | 1     | 0      |      | Heavy ferric concretions.                                    |
| 44PG470 | TU 04A | MIRON        |                   | SCREW                 | COMPLETE           | 10    | 0      |      | Heavy ferric concretions.                                    |
| 44PG470 | TU 04A | MIRON        |                   | WASHER                | COMPLETE           | 2     | 0      |      | Heavy ferric concretions.                                    |
| 44PG470 | TU 04A | MIRON        |                   | WASHER                | FRAGMENT           | 1     | 0      |      | Heavy ferric concretions.                                    |
| 44PG470 | TU 04A | PCOAL        |                   | COAL                  | FRAGMENT           | 0     | 7.5    |      |  |
| 44PG470 | TU 04A | RQUARTZ      |                   | PROJECTILE PT         | COMPLETE           | 1     | 0      |      | Halifax (Late Archaic)                                       |
| 44PG470 | TU 04A | RQUARTZITE   |                   | FLAKE                 | NON-CORTICAL       | 1     | 0      | <4CM |  |
| 44PG470 | TU 04A | RQUARTZITE   |                   | PREFORM               | NON-CORTICAL       | 2     | 0      |      |  |
| 44PG470 | TU 04A | RSLATE       |                   | SLATE ARCH            | FRAGMENT           | 9     | 0      |      |  |
| 44PG470 | TU 04A | SGLASS       | GLASS AMBER       | BOTTLE                | BASE/BODY FRAGMENT | 4     | 0      |      |  |
| 44PG470 | TU 04A | SGLASS       | GLASS AMBER       | BOTTLE                | BODY FRAGMENT      | 10    | 0      |      |  |
| 44PG470 | TU 04A | SGLASS       | GLASS AQUA LIGHT  | FLAT GLASS            | FRAGMENT           | 9     | 0      |      | Thick, flat glass.   |
| 44PG470 | TU 04A | SGLASS       | GLASS AQUA LIGHT  | WINDOW GLASS          | FRAGMENT           | 16    | 0      |      |  |
| 44PG470 | TU 04A | SGLASS       | GLASS COLORLESS   | BOTTLE                | RIM/NECK FRAGMENT  | 2     | 0      |      | Different vessels.   |
| 44PG470 | TU 04A | SGLASS       | GLASS COLORLESS   | BOTTLE                | BASE FRAGMENT      | 1     | 0      |      |  |
| 44PG470 | TU 04A | SGLASS       | GLASS COLORLESS   | BOTTLE                | BODY FRAGMENT      | 51    | 0      |      |  |
| 44PG470 | TU 04A | SGLASS       | GLASS COLORLESS   | UNIDENTIFIED FORM     | FRAGMENT           | 1     | 0      |      | Possible lid fragment.                                       |
| 44PG470 | TU 04A | SGLASS       | GLASS COLORLESS   | WINDOW GLASS          | FRAGMENT           | 18    | 0      |      |  |
| 44PG470 | TU 04A | SGLASS       | GLASS GREEN LIGHT | FLAT GLASS            | FRAGMENT           | 5     | 0      |      | Thick, flat glass.   |
| 44PG470 | TU 04A | SGLASS       | GLASS MILK        | HOLLOWWARE            | BODY FRAGMENT      | 1     | 0      |      |  |
| 44PG470 | TU 04A | SGLASS       | GLASS SOLARIZED   | BOTTLE                | BODY FRAGMENT      | 1     | 0      |      |  |
| 44PG470 | TU 04A | SGLASS       | GLASS VARIEGATED  | MARBLE                | COMPLETE           | 1     | 0      |      | Colorless, milk and red swirled glass.                       |
| 44PG470 | TU 04B | ABONE        | ANIMAL UNID       | UNIDENTIFIED FORM     | FRAGMENT           | 0     | 1.7    |      |  |
| 44PG470 | TU 04B | CCOARSEWARE  | COARSE            | TILE                  | FRAGMENT           | 1     | 0      |      | Ginger-brown glaze on exterior.                              |
| 44PG470 | TU 04B | CEARTHENWARE | CREAM             | UNIDENTIFIED FORM     | BODY FRAGMENT      | 1     | 0      |      |  |
| 44PG470 | TU 04B | CEARTHENWARE | PEARL             | HOLLOWWARE            | BODY FRAGMENT      | 1     | 0      |      |  |

| Site    | Prov   | Material 1   | Material 2                    | Artifact Form     | Artifact Portion            | Count | Weight | Size | Notes  |
|---------|--------|--------------|-------------------------------|-------------------|-----------------------------|-------|--------|------|--|
| 44PG470 | TU 04B | CEARTHENWARE | PEARL                         | HOLLOWWARE        | BODY FRAGMENT               | 1     | 0      |      | Orange wash on the exterior.   |
| 44PG470 | TU 04B | CEARTHENWARE | PEARL                         | PLATE             | RIM/MARLY FRAGMENT          | 3     | 0      |      | Possible blue shell-edged.   |
| 44PG470 | TU 04B | CEARTHENWARE | PEARL                         | UNIDENTIFIED FORM | BASE/FOOTRING/BODY FRAGMENT | 1     | 0      |      |  |
| 44PG470 | TU 04B | CEARTHENWARE | PEARL                         | UNIDENTIFIED FORM | BASE/FOOTRING FRAGMENT      | 1     | 0      |      |  |
| 44PG470 | TU 04B | CEARTHENWARE | PEARL                         | UNIDENTIFIED FORM | BASE FRAGMENT               | 1     | 0      |      |  |
| 44PG470 | TU 04B | CEARTHENWARE | PEARL                         | UNIDENTIFIED FORM | FRAGMENT                    | 1     | 0      |      |  |
| 44PG470 | TU 04B | CEARTHENWARE | PEARL BLUE/GREEN-EDGED        | PLATE             | RIM/MARLY FRAGMENT          | 1     | 0      |      | Blue shell-edged.  |
| 44PG470 | TU 04B | CEARTHENWARE | PEARL MOCHA                   | HOLLOWWARE        | BODY FRAGMENT               | 1     | 0      |      | Blue, brown, and orange motif on the exterior.                             |
| 44PG470 | TU 04B | CEARTHENWARE | PEARL UNDER HANDPAINTED       | HOLLOWWARE        | RIM/BODY FRAGMENT           | 1     | 0      |      | Unidentified blue motif on the exterior.                                   |
| 44PG470 | TU 04B | CEARTHENWARE | PEARL UNDER HANDPAINTED       | UNIDENTIFIED FORM | BASE FRAGMENT               | 1     | 0      |      | Unidentified blue motif on the interior.                                   |
| 44PG470 | TU 04B | CEARTHENWARE | UNIDENTIFIED                  | HOLLOWWARE        | BODY FRAGMENT               | 1     | 0      |      | Burned.  |
| 44PG470 | TU 04B | CEARTHENWARE | UNIDENTIFIED                  | UNIDENTIFIED FORM | BASE/FOOTRING FRAGMENT      | 1     | 0      |      | Burned. Possible green foliate motif on the interior.                      |
| 44PG470 | TU 04B | CEARTHENWARE | UNIDENTIFIED                  | UNIDENTIFIED FORM | FRAGMENT                    | 1     | 0      |      | Burned.  |
| 44PG470 | TU 04B | CEARTHENWARE | WHITE                         | HOLLOWWARE        | BODY/HANDLE FRAGMENT        | 1     | 0      |      |  |
| 44PG470 | TU 04B | CEARTHENWARE | WHITE                         | HOLLOWWARE        | RIM/BODY FRAGMENT           | 1     | 0      |      |  |
| 44PG470 | TU 04B | CEARTHENWARE | WHITE                         | UNIDENTIFIED FORM | BODY FRAGMENT               | 10    | 0      |      |  |
| 44PG470 | TU 04B | CEARTHENWARE | WHITE                         | UNIDENTIFIED FORM | FRAGMENT                    | 11    | 0      |      |  |
| 44PG470 | TU 04B | CEARTHENWARE | WHITE                         | UNIDENTIFIED FORM | BASE FRAGMENT               | 3     | 0      |      |  |
| 44PG470 | TU 04B | CEARTHENWARE | WHITE TRANSFER-PRINTED G/R/P  | HOLLOWWARE        | BODY FRAGMENT               | 1     | 0      |      | Unidentified red motif on the interior.                                    |
| 44PG470 | TU 04B | CEARTHENWARE | WHITE UNDERGLAZE HAND-PAINTED | HOLLOWWARE        | BODY FRAGMENT               | 1     | 0      |      | Black, green and white bands on the interior.                              |
| 44PG470 | TU 04B | CEARTHENWARE | WHITE UNDERGLAZE HAND-PAINTED | HOLLOWWARE        | BODY FRAGMENT               | 1     | 0      |      | Unidentified blue motif on the interior.                                   |
| 44PG470 | TU 04B | CEARTHENWARE | WHITE UNDERGLAZE HAND-PAINTED | PLATE             | MARLY/BOUGE FRAGMENT        | 1     | 0      |      | Unidentified blue motif on the interior.                                   |
| 44PG470 | TU 04B | CEARTHENWARE | WHITE UNDERGLAZE HAND-PAINTED | PLATE             | RIM/MARLY FRAGMENT          | 1     | 0      |      | Unidentified blue motif on the interior.                                   |
| 44PG470 | TU 04B | CEARTHENWARE | YELLOW                        | HOLLOWWARE        | BODY FRAGMENT               | 2     | 0      |      | Includes one fragment with yellow and white annular bands on the exterior. |

| Site    | Prov   | Material 1 | Material 2                                      | Artifact Form     | Artifact Portion                  | Count | Weight | Size | Notes   |
|---------|--------|------------|---|-------------------|-----------------------------------|-------|--------|------|---|
| 44PG470 | TU 04B | CPORCELAIN | PORCELAIN                                       | PLATE             | RIM/MARLY/BOUGE/FOOTRING FRAGMENT | 1     | 0      |      |   |
| 44PG470 | TU 04B | CPORCELAIN | PORCELAIN CHINESE OVER/UNDER PAINTED POLYCHROME | UNIDENTIFIED FORM | BODY FRAGMENT                     | 1     | 0      |      | Unidentified blue underglaze and red overglaze motif on the interior. Scorched on the exterior. |
| 44PG470 | TU 04B | CSTONEWARE | STONE AMERICAN BROWN                            | HOLLOWWARE        | BODY FRAGMENT                     | 1     | 0      |      |   |
| 44PG470 | TU 04B | MIRON      |   | NAIL CUT          | FRAGMENT                          | 6     | 0      |      | Heavy ferric concretions.   |
| 44PG470 | TU 04B | MIRON      |   | NAIL UNIDENTIFIED | COMPLETE                          | 6     | 0      |      | Heavy ferric concretions.   |
| 44PG470 | TU 04B | MIRON      |   | NAIL UNIDENTIFIED | SHANK                             | 7     | 0      |      | Heavy ferric concretions.   |
| 44PG470 | TU 04B | MIRON      |   | NAIL WIRE         | COMPLETE                          | 2     | 0      |      | Heavy ferric concretions.   |
| 44PG470 | TU 04B | MIRON      |   | SCRAP METAL       | FRAGMENT                          | 2     | 0      |      | Heavy ferric concretions.   |
| 44PG470 | TU 04B | MIRON      |   | SPIKE             | SHANK                             | 1     | 0      |      | Cut. Heavy ferric concretions.  |
| 44PG470 | TU 04B | MIRON      |   | STAPLE            | COMPLETE                          | 1     | 0      |      | Heavy ferric concretions.   |
| 44PG470 | TU 04B | MLEAD      |   | PRINTER'S TYPE    | COMPLETE                          | 1     | 0      |      | "U"   |
| 44PG470 | TU 04B | PCOAL      |   | COAL              | FRAGMENT                          | 0     | 0.6    |      |   |
| 44PG470 | TU 04B | SGLASS     | GLASS AMBER                                     | BOTTLE            | BODY FRAGMENT                     | 2     | 0      |      |   |
| 44PG470 | TU 04B | SGLASS     | GLASS AQUA                                      | BOTTLE            | BODY FRAGMENT                     | 1     | 0      |      |   |
| 44PG470 | TU 04B | SGLASS     | GLASS AQUA                                      | WINDOW GLASS      | FRAGMENT                          | 9     | 0      |      |   |
| 44PG470 | TU 04B | SGLASS     | GLASS AQUA LIGHT                                | BOTTLE            | BODY FRAGMENT                     | 3     | 0      |      |   |
| 44PG470 | TU 04B | SGLASS     | GLASS AQUA LIGHT                                | BOTTLE            | BASE/BODY FRAGMENT                | 1     | 0      |      | Rectangular-sectioned bottle.   |
| 44PG470 | TU 04B | SGLASS     | GLASS AQUA LIGHT                                | WINDOW GLASS      | FRAGMENT                          | 10    | 0      |      |   |
| 44PG470 | TU 04B | SGLASS     | GLASS COLORLESS                                 | BOTTLE            | NECK FRAGMENT                     | 1     | 0      |      | Displays three cordons on the exterior.   |
| 44PG470 | TU 04B | SGLASS     | GLASS COLORLESS                                 | DRINKING GLASS    | RIM/BODY FRAGMENT                 | 1     | 0      |      |   |
| 44PG470 | TU 04B | SGLASS     | GLASS COLORLESS                                 | HOLLOWWARE        | BODY FRAGMENT                     | 13    | 0      |      |   |
| 44PG470 | TU 04B | SGLASS     | GLASS COLORLESS                                 | LAMP CHIMNEY      | BODY FRAGMENT                     | 1     | 0      |      |   |
| 44PG470 | TU 04B | SGLASS     | GLASS COLORLESS                                 | UNIDENTIFIED FORM | FRAGMENT                          | 2     | 0      |      |   |
| 44PG470 | TU 04B | SGLASS     | GLASS COLORLESS                                 | WINDOW GLASS      | FRAGMENT                          | 7     | 0      |      |   |
| 44PG470 | TU 04B | SGLASS     | GLASS COLORLESS PRESSED                         | BOTTLE            | BODY FRAGMENT                     | 1     | 0      |      | "...ORTM...TRA...TIV...MAR...ND..." embossed on exterior.                                       |
| 44PG470 | TU 04B | SGLASS     | GLASS COLORLESS PRESSED                         | HOLLOWWARE        | BODY FRAGMENT                     | 1     | 0      |      |   |
| 44PG470 | TU 04B | SGLASS     | GLASS GREEN LIGHT                               | UNIDENTIFIED FORM | FRAGMENT                          | 1     | 0      |      | Molten.   |
| 44PG470 | TU 04B | SGLASS     | GLASS GREEN LIGHT                               | WINDOW GLASS      | FRAGMENT                          | 8     | 0      |      |   |
| 44PG470 | TU 04B | SGLASS     | GLASS GREEN LIME                                | BOTTLE            | BODY FRAGMENT                     | 2     | 0      |      |   |
| 44PG470 | TU 04B | SGLASS     | GLASS MILK                                      | BOTTLE            | NECK FRAGMENT                     | 1     | 0      |      | Displays screw threads.   |

| Site    | Prov   | Material 1   | Material 2                              | Artifact Form          | Artifact Portion            | Count | Weight | Size | Notes   |
|---------|--------|--------------|---|------------------------|-----------------------------|-------|--------|------|---|
| 44PG470 | TU 04B | SGLASS       | GLASS OLIVE GREEN                       | BOTTLE WINE            | BODY FRAGMENT               | 1     | 0      |      |   |
| 44PG470 | TU 04B | SGLASS       | GLASS SOLARIZED,<br>PRESSED             | BOTTLE                 | BASE FRAGMENT               | 1     | 0      |      | "B42" within a diamond embossed on base.                                  |
| 44PG470 | TU 04B | SGLASS       | GLASS SOLARIZED,<br>PRESSED             | BOTTLE                 | BASE/BODY FRAGMENT          | 2     | 0      |      |   |
| 44PG470 | TU 04B | SGLASS       | GLASS SOLARIZED,<br>PRESSED             | HOLLOWWARE             | RIM/BODY FRAGMENT           | 1     | 0      |      | Possible drinking glass.  |
| 44PG470 | TU 04B | SGLASS       | GLASS SOLARIZED,<br>PRESSED             | HOLLOWWARE             | BODY FRAGMENT               | 4     | 0      |      |   |
| 44PG470 | TU 04C | ABONE        | ANIMAL UNID                             | BUTTON                 | FRAGMENT                    | 1     | 0      |      |   |
| 44PG470 | TU 04C | ABONE        | ANIMAL UNID                             | UNIDENTIFIED FORM      | FRAGMENT                    | 0     | 0      |      |   |
| 44PG470 | TU 04C | ASHELL       | ANIMAL OYSTER                           | SHELL                  | FRAGMENT                    | 0     | 7.1    |      |   |
| 44PG470 | TU 04C | ATOOTH       | ANIMAL UNID                             | TOOTH                  | FRAGMENT                    |       | 0.7    |      |   |
| 44PG470 | TU 04C | CCERAMIC CTP | LOCAL CLAY                              | TOBACCO PIPE REED STEM | PIPEBOWL FRAGMENT           | 2     | 0      |      | One fragment glazed and burned.   |
| 44PG470 | TU 04C | CCOARSEWARE  | COARSE                                  | UNIDENTIFIED FORM      | FRAGMENT                    | 1     | 0      |      | Glaze missing.  |
| 44PG470 | TU 04C | CEARTHENWARE | CREAM                                   | HOLLOWWARE             | BODY FRAGMENT               | 1     | 0      |      |   |
| 44PG470 | TU 04C | CEARTHENWARE | CREAM                                   | UNIDENTIFIED FORM      | FRAGMENT                    | 2     | 0      |      |   |
| 44PG470 | TU 04C | CEARTHENWARE | PEARL                                   | UNIDENTIFIED FORM      | FRAGMENT                    | 3     | 0      |      |   |
| 44PG470 | TU 04C | CEARTHENWARE | PEARL                                   | UNIDENTIFIED FORM      | BASE FRAGMENT               | 4     | 0      |      | Different vessels.  |
| 44PG470 | TU 04C | CEARTHENWARE | PEARL BLUE/GREEN-<br>EDGED TRANSITIONAL | PLATE                  | RIM/MARLY FRAGMENT          | 2     | 0      |      | Blue shell-edged.   |
| 44PG470 | TU 04C | CEARTHENWARE | PEARL BLUE/GREEN-<br>EDGED TRANSITIONAL | PLATE                  | MARLY FRAGMENT              | 2     | 0      |      | Blue shell-edged.   |
| 44PG470 | TU 04C | CEARTHENWARE | PEARL UNDER<br>HANDPAINTED              | HOLLOWWARE             | BODY FRAGMENT               | 1     | 0      |      | Blue, brown, and orange foliate motif on the exterior.                    |
| 44PG470 | TU 04C | CEARTHENWARE | PEARL UNDER TRANSFER-<br>PRINTED        | PLATE                  | BOUGE FRAGMENT              | 3     | 0      |      | Unidentified blue motif on the interior.                                  |
| 44PG470 | TU 04C | CEARTHENWARE | UNIDENTIFIED                            | HOLLOWWARE             | BODY FRAGMENT               | 1     | 0      |      | Possible burned pearlware with unidentified orange motif on the exterior. |
| 44PG470 | TU 04C | CEARTHENWARE | UNIDENTIFIED                            | UNIDENTIFIED FORM      | BASE FRAGMENT               | 1     | 0      |      | Possible whiteware. Burned.   |
| 44PG470 | TU 04C | CEARTHENWARE | UNIDENTIFIED                            | UNIDENTIFIED FORM      | FRAGMENT                    | 1     | 0      |      | Brown and yellow hand-painted wash on single surface.                     |
| 44PG470 | TU 04C | CEARTHENWARE | WHITE                                   | HOLLOWWARE             | BODY FRAGMENT               | 6     | 0      |      | Includes one with orange stain on the exterior.                           |
| 44PG470 | TU 04C | CEARTHENWARE | WHITE                                   | PLATE                  | RIM/MARLY/BOUGE<br>FRAGMENT | 1     | 0      |      | Unidentified embossed motif on the interior marly.                        |
| 44PG470 | TU 04C | CEARTHENWARE | WHITE                                   | UNIDENTIFIED FORM      | FRAGMENT                    | 1     | 0      |      |   |
| 44PG470 | TU 04C | CEARTHENWARE | WHITE                                   | UNIDENTIFIED FORM      | BASE FRAGMENT               | 2     | 0      |      |   |

| Site    | Prov   | Material 1    | Material 2                    | Artifact Form     | Artifact Portion             | Count | Weight | Size | Notes   |
|---------|--------|---------------|-------------------------------|-------------------|------------------------------|-------|--------|------|---|
| 44PG470 | TU 04C | CEARTHENWARE  | WHITE ANNULAR DECORATION      | HOLLOWWARE        | BODY FRAGMENT                | 1     | 0      |      | Brown and green bands on the exterior.  |
| 44PG470 | TU 04C | CEARTHENWARE  | WHITE TRANSFER-PRINTED BLUE   | PLATE             | BOUGE FRAGMENT               | 1     | 0      |      | Blue floral motif on the interior.  |
| 44PG470 | TU 04C | CEARTHENWARE  | WHITE TRANSFER-PRINTED BLUE   | UNIDENTIFIED FORM | BASE FRAGMENT                | 1     | 0      |      | Foliate motif on the interior.  |
| 44PG470 | TU 04C | CEARTHENWARE  | WHITE TRANSFER-PRINTED G/R/P  | PLATE             | BASE/FOOTRING/BOUGE FRAGMENT | 1     | 0      |      | Purple floral motif on the interior.  |
| 44PG470 | TU 04C | CEARTHENWARE  | WHITE TRANSFER-PRINTED G/R/P  | PLATE             | RIM/MARLY FRAGMENT           | 1     | 0      |      | Unidentified red motif on the interior.   |
| 44PG470 | TU 04C | CEARTHENWARE  | WHITE TRANSFER-PRINTED G/R/P  | UNIDENTIFIED FORM | FRAGMENT                     | 1     | 0      |      | Green foliate motif on single surface.  |
| 44PG470 | TU 04C | CEARTHENWARE  | WHITE UNDERGLAZE HAND-PAINTED | HOLLOWWARE        | BODY FRAGMENT                | 1     | 0      |      | Black, blue, and green foliate motif on the exterior.                                   |
| 44PG470 | TU 04C | CEARTHENWARE  | WHITE UNDERGLAZE HAND-PAINTED | HOLLOWWARE        | RIM/BODY FRAGMENT            | 1     | 0      |      | Blue band below the rim on the exterior.  |
| 44PG470 | TU 04C | CEARTHENWARE  | WHITE UNDERGLAZE HAND-PAINTED | SAUCER            | RIM/BODY FRAGMENT            | 1     | 0      |      | Single brown band below the interior rim.   |
| 44PG470 | TU 04C | CEARTHENWARE  | YELLOW                        | HOLLOWWARE        | BODY FRAGMENT                | 1     | 0      |      | White annular bands on the exterior.  |
| 44PG470 | TU 04C | CSTONEWARE    | STONE AMERICAN BROWN          | HOLLOWWARE        | BODY FRAGMENT                | 2     | 0      |      | Fragments mend.   |
| 44PG470 | TU 04C | MCOPPER ALLOY |                               | BUTTON            | COMPLETE                     | 1     | 0      |      | Flat disc with intact eye and gilding. Unidentified impressed makers' mark on the back. |
| 44PG470 | TU 04C | MCOPPER ALLOY |                               | PIN SAFETY        | COMPLETE                     | 1     | 0      |      |   |
| 44PG470 | TU 04C | MIRON         |                               | NAIL CUT          | COMPLETE                     | 7     | 0      |      | Heavy ferric concretions.   |
| 44PG470 | TU 04C | MIRON         |                               | NAIL UNIDENTIFIEL | COMPLETE                     | 5     | 0      |      | Heavy ferric concretions.   |
| 44PG470 | TU 04C | MIRON         |                               | NAIL UNIDENTIFIEL | SHANK                        | 13    | 0      |      | Heavy ferric concretions.   |
| 44PG470 | TU 04C | PCOAL         |                               | COAL              | FRAGMENT                     | 0     | 0.3    |      |   |
| 44PG470 | TU 04C | PCOAL SLAG    |                               | COAL SLAG         | FRAGMENT                     | 0     | 1.8    |      |   |
| 44PG470 | TU 04C | SGLASS        | GLASS AQUA LIGHT              | HOLLOWWARE        | BODY FRAGMENT                | 5     | 0      |      |   |
| 44PG470 | TU 04C | SGLASS        | GLASS AQUA LIGHT              | UNIDENTIFIED FORM | FRAGMENT                     | 2     | 0      |      |   |
| 44PG470 | TU 04C | SGLASS        | GLASS AQUA LIGHT              | WINDOW GLASS      | FRAGMENT                     | 20    | 0      |      |   |
| 44PG470 | TU 04C | SGLASS        | GLASS COLORLESS               | HOLLOWWARE        | BODY FRAGMENT                | 6     | 0      |      |   |
| 44PG470 | TU 04C | SGLASS        | GLASS COLORLESS LEADED        | HOLLOWWARE        | BODY FRAGMENT                | 2     | 0      |      |   |
| 44PG470 | TU 04C | SGLASS        | GLASS GREEN DARK              | BOTTLE WINE       | BODY FRAGMENT                | 2     | 0      |      |   |
| 44PG470 | TU 04C | SGLASS        | GLASS GREEN LIGHT             | PHARM BOTTLE      | BODY FRAGMENT                | 2     | 0      |      |   |
| 44PG470 | TU 04C | SGLASS        | GLASS GREEN LIGHT             | WINDOW GLASS      | FRAGMENT                     | 9     | 0      |      |   |

| Site    | Prov   | Material 1   | Material 2                          | Artifact Form     | Artifact Portion               | Count | Weight | Size | Notes  |
|---------|--------|--------------|-------------------------------------|-------------------|--------------------------------|-------|--------|------|--|
| 44PG470 | TU 04C | SGLASS       | GLASS MILK                          | BUTTON            | COMPLETE                       | 1     | 0      |      | Complete button with four holes.                                     |
| 44PG470 | TU 04C | SGLASS       | GLASS OLIVE GREEN                   | BOTTLE WINE       | BODY FRAGMENT                  | 2     | 0      |      |  |
| 44PG470 | TU 04C | SGLASS       | GLASS SOLARIZED,<br>PRESSED         | BOTTLE            | NECK FRAGMENT                  | 1     | 0      |      | Possible screw threads on the exterior.                              |
| 44PG470 | TU 04D | MIRON        |                                     | NAIL WROUGHT      | HEAD AND PARTIAL SHANK         | 2     | 0      |      | Heavy ferric concretions.  |
| 44PG470 | TU 04D | MIRON        |                                     | NAIL WROUGHT      | SHANK                          | 2     | 0      |      | Includes one with spatula tip.<br>Heavy ferric concretions.          |
| 44PG470 | TU 04D | RQUARTZITE   |                                     | FLAKE             | NON-CORTICAL                   | 1     | 0      | <4CM |  |
| 44PG470 | TU 04D | SGLASS       | GLASS GREEN LIGHT                   | WINDOW GLASS      | FRAGMENT                       | 1     | 0      |      |  |
| 44PG470 | TU 05A | ABONE        | ANIMAL UNID                         | UNIDENTIFIED FORM | FRAGMENT                       | 0     | 12.5   |      |  |
| 44PG470 | TU 05A | CBRICK       |                                     | BRICK             | FRAGMENT                       | 0     | 478.5  |      |  |
| 44PG470 | TU 05A | CEARTHENWARE | PEARL BLUE/GREEN-<br>EDGED EMBOSSED | PLATE             | RIM/MARLY FRAGMENT             | 1     | 0      |      | Blue shell-edged embossed.   |
| 44PG470 | TU 05A | CEARTHENWARE | PEARL UNDER TRANSFER-<br>PRINTED    | HOLLOWWARE        | BODY FRAGMENT                  | 1     | 0      |      | Blue foliate motif on the exterior.                                  |
| 44PG470 | TU 05A | CEARTHENWARE | WHITE                               | HOLLOWWARE        | BODY FRAGMENT                  | 6     | 0      |      |  |
| 44PG470 | TU 05A | CEARTHENWARE | WHITE                               | PLATE             | RIM/MARLY FRAGMENT             | 2     | 0      |      |  |
| 44PG470 | TU 05A | CEARTHENWARE | WHITE                               | UNIDENTIFIED FORM | FRAGMENT                       | 3     | 0      |      |  |
| 44PG470 | TU 05A | CEARTHENWARE | WHITE                               | UNIDENTIFIED FORM | BASE FRAGMENT                  | 1     | 0      |      |  |
| 44PG470 | TU 05A | CEARTHENWARE | WHITE                               | UNIDENTIFIED FORM | BASE/FOOTRING/BODY<br>FRAGMENT | 5     | 0      |      |  |
| 44PG470 | TU 05A | CEARTHENWARE | WHITE DECALCOMANIA                  | SAUCER            | RIM/MARLY FRAGMENT             | 1     | 0      |      | Green and pink floral motif on the interior.                         |
| 44PG470 | TU 05A | CEARTHENWARE | WHITE TRANSFER-<br>PRINTED BLUE     | HOLLOWWARE        | BODY FRAGMENT                  | 1     | 0      |      | Blue floral and foliate motif on the interior and exterior.          |
| 44PG470 | TU 05A | CEARTHENWARE | WHITE TRANSFER-<br>PRINTED BR/BL    | HOLLOWWARE        | BODY FRAGMENT                  | 1     | 0      |      | Brown floral motif on the exterior.                                  |
| 44PG470 | TU 05A | CEARTHENWARE | WHITE UNDERGLAZE<br>HAND-PAINTED    | HOLLOWWARE        | BODY FRAGMENT                  | 1     | 0      |      | Unidentified blue motif on the exterior of a London-shaped fragment. |
| 44PG470 | TU 05A | CEARTHENWARE | WHITE UNDERGLAZE<br>HAND-PAINTED    | HOLLOWWARE        | RIM/BODY FRAGMENT              | 1     | 0      |      | Blue band along the rim.   |
| 44PG470 | TU 05A | CEARTHENWARE | WHITE UNDERGLAZE<br>HAND-PAINTED    | HOLLOWWARE        | BODY FRAGMENT                  | 1     | 0      |      | Blue and green wash on the interior and exterior.                    |
| 44PG470 | TU 05A | CEARTHENWARE | WHITE UNDERGLAZE<br>HAND-PAINTED    | SAUCER            | RIM/BODY FRAGMENT              | 3     | 0      |      | Black, green and red floral motif on the interior. Fragments mend.   |

| Site    | Prov   | Material 1    | Material 2                       | Artifact Form         | Artifact Portion              | Count | Weight | Size | Notes  |
|---------|--------|---------------|----------------------------------|-----------------------|-------------------------------|-------|--------|------|--|
| 44PG470 | TU 05A | CEARTHENWARE  | WHITE UNDERGLAZE<br>HAND-PAINTED | UNIDENTIFIED FORM     | BASE FRAGMENT                 | 1     | 0      |      | Fragment displays green wash on the interior with embossed dots. |
| 44PG470 | TU 05A | CPORCELAIN    | PORCELAIN                        | HOLLOWWARE            | RIM/BODY FRAGMENT             | 2     | 0      |      | Different vessels.   |
| 44PG470 | TU 05A | CPORCELAIN    | PORCELAIN                        | HOLLOWWARE            | BODY FRAGMENT                 | 1     | 0      |      |  |
| 44PG470 | TU 05A | CPORCELAIN    | PORCELAIN CHINESE<br>OVER ENAMEL | TEABOWL               | RIM/BODY FRAGMENT             | 1     | 0      |      | Unidentified grey and red motif on the interior and exterior.    |
| 44PG470 | TU 05A | CSTONEWARE    | STONE AMERICAN BROWN             | HOLLOWWARE            | BODY FRAGMENT                 | 2     | 0      |      |  |
| 44PG470 | TU 05A | MALUMINUM     |                                  | CAN                   | PULL TAB                      | 1     | 0      |      |  |
| 44PG470 | TU 05A | MCOPPER ALLOY |                                  | UNIDENTIFIED FORM     | COMPLETE                      | 1     | 0      |      | Grommet-like object.   |
| 44PG470 | TU 05A | MCOPPER ALLOY |                                  | WASHER                | COMPLETE                      | 1     | 0      |      |  |
| 44PG470 | TU 05A | MIRON         |                                  | HARDWARE UNIDENTIFIED | COMPLETE                      | 2     | 0      |      | Heavy ferric concretions.  |
| 44PG470 | TU 05A | MIRON         |                                  | HARDWARE UNIDENTIFIED | SHANK                         | 1     | 0      |      | Twisted shank-like object. Heavy ferric concretions.             |
| 44PG470 | TU 05A | MIRON         |                                  | HINGE                 | FRAGMENT                      | 1     | 0      |      | Heavy ferric concretions.  |
| 44PG470 | TU 05A | MIRON         |                                  | NAIL CUT              | COMPLETE                      | 4     | 0      |      | Heavy ferric concretions.  |
| 44PG470 | TU 05A | MIRON         |                                  | NAIL CUT              | SHANK                         | 2     | 0      |      | Heavy ferric concretions.  |
| 44PG470 | TU 05A | MIRON         |                                  | NAIL UNIDENTIFIED     | COMPLETE                      | 21    | 0      |      | Heavy ferric concretions.  |
| 44PG470 | TU 05A | MIRON         |                                  | NAIL WIRE             | COMPLETE                      | 22    | 0      |      | Heavy ferric concretions.  |
| 44PG470 | TU 05A | MIRON         |                                  | NAIL WIRE             | SHANK                         | 3     | 0      |      | Heavy ferric concretions.  |
| 44PG470 | TU 05A | MIRON         |                                  | SCREW                 | COMPLETE                      | 2     | 0      |      | Heavy ferric concretions.  |
| 44PG470 | TU 05A | MIRON         |                                  | UNIDENTIFIED FORM     | FRAGMENT                      | 2     | 0      |      | Possible plow fragments. Heavy ferric concretions.               |
| 44PG470 | TU 05A | MMETAL WHITE  |                                  | GROMMET               | COMPLETE                      | 1     | 0      |      |  |
| 44PG470 | TU 05A | MSTEEL        |                                  | NAIL WIRE             | COMPLETE                      | 1     | 0      |      |  |
| 44PG470 | TU 05A | MTIN          |                                  | SCRAP METAL           | FRAGMENT                      | 1     | 0      |      | Strap-like fragment.   |
| 44PG470 | TU 05A | PCOAL         |                                  | COAL                  | FRAGMENT                      | 0     | 5.8    |      |  |
| 44PG470 | TU 05A | RSLATE        |                                  | SLATE ARCH            | FRAGMENT                      | 1     | 0      |      |  |
| 44PG470 | TU 05A | SASBESTOS     |                                  | TILE                  | FRAGMENT                      | 13    | 0      |      |  |
| 44PG470 | TU 05A | SGLASS        | GLASS AMBER                      | BOTTLE                | BODY FRAGMENT                 | 7     | 0      |      |  |
| 44PG470 | TU 05A | SGLASS        | GLASS AQUA LIGHT                 | BOTTLE                | BODY FRAGMENT                 | 2     | 0      |      |  |
| 44PG470 | TU 05A | SGLASS        | GLASS AQUA LIGHT                 | BOTTLE                | RIM/NECK FRAGMENT             | 1     | 0      |      |  |
| 44PG470 | TU 05A | SGLASS        | GLASS AQUA LIGHT                 | WINDOW GLASS          | FRAGMENT                      | 17    | 0      |      |  |
| 44PG470 | TU 05A | SGLASS        | GLASS BLACK                      | BUTTON                | COMPLETE                      | 1     | 0      |      | Single attachment hole.  |
| 44PG470 | TU 05A | SGLASS        | GLASS COLORLESS                  | BOTTLE                | RIM/NECK/SHOULDER<br>FRAGMENT | 1     | 0      |      |  |

| Site    | Prov   | Material 1   | Material 2                       | Artifact Form     | Artifact Portion        | Count | Weight | Size                            | Notes                                    |
|---------|--------|--------------|----------------------------------|-------------------|-------------------------|-------|--------|---------------------------------|--|
| 44PG470 | TU 05A | SGLASS       | GLASS COLORLESS                  | BOTTLE            | BODY FRAGMENT           | 70    | 0      |                                 |  |
| 44PG470 | TU 05A | SGLASS       | GLASS COLORLESS                  | DRINKING GLASS    | RIM/BODY FRAGMENT       | 1     | 0      |                                 |  |
| 44PG470 | TU 05A | SGLASS       | GLASS COLORLESS                  | WINDOW GLASS      | FRAGMENT                | 21    | 0      |                                 |  |
| 44PG470 | TU 05A | SGLASS       | GLASS COLORLESS LEADED           | TABLE GLASS       | RIM/BODY FRAGMENT       | 1     | 0      |                                 |  |
| 44PG470 | TU 05A | SGLASS       | GLASS GREEN                      | BOTTLE            | BODY FRAGMENT           | 1     | 0      |                                 |  |
| 44PG470 | TU 05A | SGLASS       | GLASS GREEN                      | BOTTLE WINE       | BODY FRAGMENT           | 2     | 0      |                                 |  |
| 44PG470 | TU 05A | SGLASS       | GLASS GREEN LIGHT                | BOTTLE            | BODY FRAGMENT           | 3     | 0      |                                 |  |
| 44PG470 | TU 05A | SGLASS       | GLASS GREEN LIGHT                | WINDOW GLASS      | FRAGMENT                | 3     | 0      |                                 |  |
| 44PG470 | TU 05A | SGLASS       | GLASS GREEN LIME                 | BOTTLE            | BODY FRAGMENT           | 1     | 0      |                                 |  |
| 44PG470 | TU 05A | SGLASS       | GLASS MILK                       | BUTTON            | COMPLETE                | 2     | 0      |                                 | Both display four attachment holes.      |
| 44PG470 | TU 05A | SGLASS       | GLASS MILK                       | LINER JAR         | FRAGMENT                | 1     | 0      |                                 |  |
| 44PG470 | TU 05A | SGLASS       | GLASS MILK                       | UNIDENTIFIED FORM | FRAGMENT                | 2     | 0      |                                 |  |
| 44PG470 | TU 05A | SGLASS       | GLASS OLIVE GREEN                | BOTTLE WINE       | BODY FRAGMENT           | 2     | 0      |                                 |  |
| 44PG470 | TU 05A | SGLASS       | GLASS PINK                       | HOLLOWWARE        | BODY FRAGMENT           | 1     | 0      |                                 |  |
| 44PG470 | TU 05A | SMORTAR      |                                  | MORTAR            | FRAGMENT                | 0     | 55.5   |                                 |  |
| 44PG470 | TU 06A | ABONE        | ANIMAL UNID                      | UNIDENTIFIED FORM | FRAGMENT                | 0     | 3      |                                 |  |
| 44PG470 | TU 06A | ABONE        | ANIMAL UNID                      | UNIDENTIFIED FORM | FRAGMENT                | 0     | 1.3    |                                 |  |
| 44PG470 | TU 06A | ASHELL       | ANIMAL OYSTER                    | SHELL             | FRAGMENT                | 0     | 23.6   |                                 |  |
| 44PG470 | TU 06A | ATOOTH       | ANIMAL UNID                      | TOOTH             | FRAGMENT                | 0     | 3.6    |                                 |  |
| 44PG470 | TU 06A | CBRICK       |                                  | BRICK             | FRAGMENT                | 0     | 31     |                                 |  |
| 44PG470 | TU 06A | CBRICK       |                                  | BRICK             | COMPLETE                | 0     | 0      | L19.05<br>x H6.35<br>x<br>W8.89 |  |
| 44PG470 | TU 06A | CBRICK       |                                  | BRICK             | FRAGMENT                | 0     | 134.7  |                                 |  |
| 44PG470 | TU 06A | CEARTHENWARE | CREAM                            | PLATE             | MARLY/BOUGE<br>FRAGMENT | 1     | 0      |                                 |  |
| 44PG470 | TU 06A | CEARTHENWARE | CREAM                            | UNIDENTIFIED FORM | BASE FRAGMENT           | 1     | 0      |                                 |  |
| 44PG470 | TU 06A | CEARTHENWARE | PEARL                            | UNIDENTIFIED FORM | BASE FRAGMENT           | 1     | 0      |                                 |  |
| 44PG470 | TU 06A | CEARTHENWARE | PEARL                            | UNIDENTIFIED FORM | FRAGMENT                | 1     | 0      |                                 |  |
| 44PG470 | TU 06A | CEARTHENWARE | PEARL BLUE/GREEN-<br>EDGED       | PLATE             | MARLY/BOUGE<br>FRAGMENT | 1     | 0      |                                 | Green shell-edged.                       |
| 44PG470 | TU 06A | CEARTHENWARE | PEARL UNDER<br>HANDPAINTED       | HOLLOWWARE        | BODY FRAGMENT           | 1     | 0      |                                 | Unidentified motif on exterior.          |
| 44PG470 | TU 06A | CEARTHENWARE | PEARL UNDER TRANSFER-<br>PRINTED | UNIDENTIFIED FORM | BASE FRAGMENT           | 1     | 0      |                                 | Unidentified blue motif on the interior. |



| Site    | Prov   | Material 1   | Material 2                       | Artifact Form     | Artifact Portion               | Count | Weight | Size | Notes   |
|---------|--------|--------------|----------------------------------|-------------------|--------------------------------|-------|--------|------|---|
| 44PG470 | TU 06A | CEARTHENWARE | WHITE                            | HOLLOWWARE        | BODY FRAGMENT                  | 5     | 0      |      |   |
| 44PG470 | TU 06A | CEARTHENWARE | WHITE                            | PLATE             | MARLY/BOUGE<br>FRAGMENT        | 1     | 0      |      |   |
| 44PG470 | TU 06A | CEARTHENWARE | WHITE                            | PLATE             | RIM/MARLY FRAGMENT             | 2     | 0      |      | One fragment is burned.   |
| 44PG470 | TU 06A | CEARTHENWARE | WHITE                            | PLATTER/CHARGER   | MARLY/BOUGE<br>FRAGMENT        | 1     | 0      |      | Burned.   |
| 44PG470 | TU 06A | CEARTHENWARE | WHITE                            | SAUCER            | RIM/BODY FRAGMENT              | 1     | 0      |      |   |
| 44PG470 | TU 06A | CEARTHENWARE | WHITE                            | UNIDENTIFIED FORM | BASE FRAGMENT                  | 1     | 0      |      |   |
| 44PG470 | TU 06A | CEARTHENWARE | WHITE                            | UNIDENTIFIED FORM | BASE/FOOTRING/BODY<br>FRAGMENT | 1     | 0      |      |   |
| 44PG470 | TU 06A | CEARTHENWARE | WHITE                            | UNIDENTIFIED FORM | FRAGMENT                       | 2     | 0      |      |   |
| 44PG470 | TU 06A | CEARTHENWARE | WHITE                            | UNIDENTIFIED FORM | FOOT RING FRAGMENT             | 1     | 0      |      |   |
| 44PG470 | TU 06A | CEARTHENWARE | WHITE<br>IRONSTONE/GRANITE       | HOLLOWWARE        | BODY FRAGMENT                  | 2     | 0      |      |   |
| 44PG470 | TU 06A | CEARTHENWARE | WHITE<br>IRONSTONE/GRANITE       | UNIDENTIFIED FORM | BASE/FOOTRING/BODY<br>FRAGMENT | 1     | 0      |      |   |
| 44PG470 | TU 06A | CEARTHENWARE | WHITE SPATTER/SPONGED            | HOLLOWWARE        | BODY FRAGMENT                  | 1     | 0      |      | Blue sponged motif on the exterior.   |
| 44PG470 | TU 06A | CEARTHENWARE | WHITE TRANSFER-<br>PRINTED BLUE  | HOLLOWWARE        | BODY FRAGMENT                  | 1     | 0      |      | Manor house motif on the exterior.  |
| 44PG470 | TU 06A | CEARTHENWARE | WHITE TRANSFER-<br>PRINTED BLUE  | PLATTER/CHARGER   | BASE FRAGMENT                  | 1     | 0      |      | Male and female forms descending<br>a staircase on the interior.  |
| 44PG470 | TU 06A | CEARTHENWARE | WHITE TRANSFER-<br>PRINTED BLUE  | UNIDENTIFIED FORM | BASE FRAGMENT                  | 1     | 0      |      | Unidentified motif on the interior.   |
| 44PG470 | TU 06A | CEARTHENWARE | WHITE TRANSFER-<br>PRINTED BR/BL | HOLLOWWARE        | BODY FRAGMENT                  | 2     | 0      |      | Brown floral motif on the exterior<br>of one fragment. Unidentified<br>brown motif on the exterior of the<br>second fragment. |
| 44PG470 | TU 06A | CEARTHENWARE | WHITE TRANSFER-<br>PRINTED G/R/P | PLATE             | BASE FRAGMENT                  | 1     | 0      |      | Purple floral motif on the interior.  |
| 44PG470 | TU 06A | CEARTHENWARE | WHITE UNDERGLAZE<br>HAND-PAINTED | HOLLOWWARE        | RIM/BODY FRAGMENT              | 1     | 0      |      | Single brown band just below the<br>rim on the exterior.  |
| 44PG470 | TU 06A | CEARTHENWARE | WHITE UNDERGLAZE<br>POLYCHROME   | HOLLOWWARE        | BODY FRAGMENT                  | 1     | 0      |      | Unidentified brown and orange<br>motif on the exterior.   |

| Site    | Prov   | Material 1    | Material 2     | Artifact Form         | Artifact Portion            | Count | Weight | Size | Notes  |
|---------|--------|---------------|----------------|-----------------------|-----------------------------|-------|--------|------|--|
| 44PG470 | TU 06A | CPORCELAIN    | PORCELAIN      | HOLLOWWARE            | RIM/BODY FRAGMENT           | 1     | 0      |      | Unidentified black overglaze motif on the interior. Black foliate overglaze motif on exterior. |
| 44PG470 | TU 06A | CPORCELAIN    | PORCELAIN      | PLATTER/CHARGER       | BASE/FOOTRING/BODY FRAGMENT | 1     | 0      |      |  |
| 44PG470 | TU 06A | CPORCELAIN    | PORCELAIN BONE | PLATE                 | MARLY/BOUGE FRAGMENT        | 1     | 0      |      |  |
| 44PG470 | TU 06A | CPORCELAIN    | PORCELANEOUS   | UNIDENTIFIED FORM     | FRAGMENT                    | 1     | 0      |      | Probable commode lid.  |
| 44PG470 | TU 06A | MALUMINUM     |                | CAN                   | PULL TAB                    | 2     | 0      |      |  |
| 44PG470 | TU 06A | MCOPPER ALLOY |                | HARDWARE UNIDENTIFIED | COMPLETE                    | 1     | 0      |      | Possible cap.  |
| 44PG470 | TU 06A | MCOPPER ALLOY |                | HARDWARE UNIDENTIFIED | FRAGMENT                    | 1     | 0      |      |  |
| 44PG470 | TU 06A | MCOPPER ALLOY |                | UNIDENTIFIED FORM     | FRAGMENT                    | 1     | 0      |      |  |
| 44PG470 | TU 06A | MIRON         |                | BAR                   | FRAGMENT                    | 1     | 0      |      | Heavy ferric concretions.  |
| 44PG470 | TU 06A | MIRON         |                | HARDWARE UNIDENTIFIED | FRAGMENT                    | 1     | 0      |      | Heavy ferric concretions.  |
| 44PG470 | TU 06A | MIRON         |                | NAIL CUT              | COMPLETE                    | 3     | 0      |      | Heavy ferric concretions.  |
| 44PG470 | TU 06A | MIRON         |                | NAIL CUT              | COMPLETE                    | 4     | 0      |      | Heavy ferric concretions.  |
| 44PG470 | TU 06A | MIRON         |                | NAIL CUT              | SHANK                       | 7     | 0      |      | Heavy ferric concretions.  |
| 44PG470 | TU 06A | MIRON         |                | NAIL UNIDENTIFIED     | COMPLETE                    | 3     | 0      |      | Heavy ferric concretions.  |
| 44PG470 | TU 06A | MIRON         |                | NAIL UNIDENTIFIED     | COMPLETE                    | 12    | 0      |      | Heavy ferric concretions.  |
| 44PG470 | TU 06A | MIRON         |                | NAIL WIRE             | COMPLETE                    | 32    | 0      |      | Heavy ferric concretions.  |
| 44PG470 | TU 06A | MIRON         |                | NAIL WIRE             | SHANK                       | 2     | 0      |      | Heavy ferric concretions.  |
| 44PG470 | TU 06A | MIRON         |                | NAIL WIRE             | COMPLETE                    | 15    | 0      |      | Heavy ferric concretions.  |
| 44PG470 | TU 06A | MIRON         |                | NAIL WIRE             | SHANK                       | 11    | 0      |      | Heavy ferric concretions.  |
| 44PG470 | TU 06A | MIRON         |                | NAIL WROUGHT          | COMPLETE                    | 2     | 0      |      | Heavy ferric concretions.  |
| 44PG470 | TU 06A | MIRON         |                | PIPE                  | FRAGMENT                    | 3     | 0      |      | "LBS." embossed on the exterior of one.  |
| 44PG470 | TU 06A | MIRON         |                | TUBE                  | FRAGMENT                    | 1     | 0      |      | Heavy ferric concretions.  |
| 44PG470 | TU 06A | MIRON         |                | UNIDENTIFIED FORM     | FRAGMENT                    | 1     | 0      |      | Heavy ferric concretions. Possible cooking pot fragment or plow fragment.                      |
| 44PG470 | TU 06A | MIRON         |                | WISE                  | COMPLETE                    | 1     | 0      |      | Heavy ferric concretions.  |
| 44PG470 | TU 06A | MLEAD ALLOY   |                | HARDWARE UNIDENTIFIED | FRAGMENT                    | 2     | 0      |      |  |
| 44PG470 | TU 06A | MNICKEL ALLOY |                | COIN                  | COMPLETE                    | 1     | 0      |      | U.S. dime dated 1964.  |
| 44PG470 | TU 06A | RSLATE        |                | SLATE ARCH            | FRAGMENT                    | 1     | 0      |      |  |
| 44PG470 | TU 06A | SASBESTOS     |                | TILE                  | FRAGMENT                    | 1     | 0      |      |  |

| Site    | Prov   | Material 1 | Material 2       | Artifact Form     | Artifact Portion           | Count | Weight | Size | Notes   |
|---------|--------|------------|------------------|-------------------|----------------------------|-------|--------|------|---|
| 44PG470 | TU 06A | SGLASS     | GLASS AMBER      | BOTTLE            | BODY FRAGMENT              | 3     | 0      |      | Includes one fragment with unidentified embossed motif on exterior.   |
| 44PG470 | TU 06A | SGLASS     | GLASS AMBER      | BOTTLE            | BASE/BODY FRAGMENT         | 1     | 0      |      |   |
| 44PG470 | TU 06A | SGLASS     | GLASS AMBER      | BOTTLE            | BODY FRAGMENT              | 12    | 0      |      |   |
| 44PG470 | TU 06A | SGLASS     | GLASS AQUA       | HOLLOWWARE        | BODY FRAGMENT              | 1     | 0      |      |   |
| 44PG470 | TU 06A | SGLASS     | GLASS AQUA LIGHT | UNIDENTIFIED FORM | FRAGMENT                   | 1     | 0      |      | Molten.   |
| 44PG470 | TU 06A | SGLASS     | GLASS AQUA LIGHT | WINDOW GLASS      | FRAGMENT                   | 5     | 0      |      |   |
| 44PG470 | TU 06A | SGLASS     | GLASS AQUA LIGHT | WINDOW GLASS      | FRAGMENT                   | 15    | 0      |      |   |
| 44PG470 | TU 06A | SGLASS     | GLASS COBALT     | UNIDENTIFIED FORM | FRAGMENT                   | 1     | 0      |      |   |
| 44PG470 | TU 06A | SGLASS     | GLASS COLORLESS  | BOTTLE            | RIM/NECK/SHOULDER FRAGMENT | 1     | 0      |      | Displays screw threads.   |
| 44PG470 | TU 06A | SGLASS     | GLASS COLORLESS  | BOTTLE            | RIM/NECK FRAGMENT          | 1     | 0      |      |   |
| 44PG470 | TU 06A | SGLASS     | GLASS COLORLESS  | BOTTLE            | BASE/BODY FRAGMENT         | 1     | 0      |      |   |
| 44PG470 | TU 06A | SGLASS     | GLASS COLORLESS  | BOTTLE            | BODY FRAGMENT              | 37    | 0      |      |   |
| 44PG470 | TU 06A | SGLASS     | GLASS COLORLESS  | FLAT GLASS        | FRAGMENT                   | 1     | 0      |      | Thick, flat fragment with bevelled edge. Possible window glass?   |
| 44PG470 | TU 06A | SGLASS     | GLASS COLORLESS  | HARDWARE ELEC     | COMPLETE                   | 1     | 0      |      | Fuse-like object with "PYREX SOLAR U.S.A." embossed on the exterior. Also displays screw threads.   |
| 44PG470 | TU 06A | SGLASS     | GLASS COLORLESS  | HOLLOWWARE        | BODY FRAGMENT              | 24    | 0      |      | Includes two fragments with embossed bunch of grapes on the exterior; two fragments with pebbled exterior; one fragment with paneled sides. |
| 44PG470 | TU 06A | SGLASS     | GLASS COLORLESS  | HOLLOWWARE        | BASE/BODY FRAGMENT         | 1     | 0      |      | Pebbled exterior base.  |
| 44PG470 | TU 06A | SGLASS     | GLASS COLORLESS  | HOLLOWWARE        | RIM/BODY FRAGMENT          | 1     | 0      |      |   |
| 44PG470 | TU 06A | SGLASS     | GLASS COLORLESS  | HOLLOWWARE        | BASE/BODY FRAGMENT         | 1     | 0      |      |   |
| 44PG470 | TU 06A | SGLASS     | GLASS COLORLESS  | LAMP CHIMNEY      | BODY FRAGMENT              | 3     | 0      |      |   |
| 44PG470 | TU 06A | SGLASS     | GLASS COLORLESS  | LIGHT BULB        | FRAGMENT                   | 3     | 0      |      |   |
| 44PG470 | TU 06A | SGLASS     | GLASS COLORLESS  | MIRROR            | FRAGMENT                   | 6     | 0      |      |   |
| 44PG470 | TU 06A | SGLASS     | GLASS COLORLESS  | UNIDENTIFIED FORM | FRAGMENT                   | 1     | 0      |      | Possible base fragment.   |
| 44PG470 | TU 06A | SGLASS     | GLASS COLORLESS  | WINDOW GLASS      | FRAGMENT                   | 13    | 0      |      |   |

| Site    | Prov   | Material 1       | Material 2                    | Artifact Form     | Artifact Portion             | Count | Weight | Size | Notes  |
|---------|--------|------------------|-------------------------------|-------------------|------------------------------|-------|--------|------|--|
| 44PG470 | TU 06A | SGLASS           | GLASS COLORLESS               | WINDOW GLASS      | FRAGMENT                     | 12    | 0      |      |  |
| 44PG470 | TU 06A | SGLASS           | GLASS GREEN DARK              | BOTTLE WINE       | BODY FRAGMENT                | 2     | 0      |      |  |
| 44PG470 | TU 06A | SGLASS           | GLASS MILK                    | BOTTLE            | RIM/NECK FRAGMENT            | 1     | 0      |      |  |
| 44PG470 | TU 06A | SGLASS           | GLASS MILK                    | BUTTON            | COMPLETE                     | 1     | 0      |      | Four attachment holes.   |
| 44PG470 | TU 06A | SGLASS           | GLASS MILK                    | HOLLOWWARE        | BODY FRAGMENT                | 2     | 0      |      |  |
| 44PG470 | TU 06A | SGLASS           | GLASS MILK                    | LINER JAR         | FRAGMENT                     | 1     | 0      |      |  |
| 44PG470 | TU 06A | SGLASS           | GLASS OLIVE GREEN             | BOTTLE WINE       | BODY FRAGMENT                | 3     | 0      |      |  |
| 44PG470 | TU 06A | SGLASS           | GLASS OLIVE GREEN             | BOTTLE WINE       | BODY FRAGMENT                | 2     | 0      |      |  |
| 44PG470 | TU 06A | SSYNTHETIC OTHER |                               | SHINGLE           | FRAGMENT                     | 1     | 0      |      |  |
| 44PG470 | TU 07A | ABONE            | ANIMAL UNID                   | UNIDENTIFIED FORM | FRAGMENT                     | 0     | 0.6    |      |  |
| 44PG470 | TU 07A | CBRICK           |                               | BRICK             | FRAGMENT                     | 0     | 5.2    |      |  |
| 44PG470 | TU 07A | CBRICK           |                               | BRICK TILE        | FRAGMENT                     | 91    | 0      |      |  |
| 44PG470 | TU 07A | CCOARSEWARE      | COARSE                        | HOLLOWWARE        | BASE/BODY FRAGMENT           | 1     | 0      |      |  |
| 44PG470 | TU 07A | CEARTHENWARE     | WHITE                         | HOLLOWWARE        | RIM/BODY FRAGMENT            | 1     | 0      |      |  |
| 44PG470 | TU 07A | CEARTHENWARE     | WHITE                         | HOLLOWWARE        | BODY FRAGMENT                | 3     | 0      |      |  |
| 44PG470 | TU 07A | CEARTHENWARE     | WHITE                         | PLATE             | BASE/FOOTRING/BOUGE FRAGMENT | 1     | 0      |      |  |
| 44PG470 | TU 07A | CEARTHENWARE     | WHITE                         | UNIDENTIFIED FORM | BASE FRAGMENT                | 2     | 0      |      |  |
| 44PG470 | TU 07A | CEARTHENWARE     | WHITE ANNULAR DECORATION      | HOLLOWWARE        | BODY FRAGMENT                | 1     | 0      |      | Blue, brown and white bands on the exterior.   |
| 44PG470 | TU 07A | CEARTHENWARE     | WHITE TRANSFER-PRINTED G/R/P  | PLATE             | RIM/MARLY FRAGMENT           | 1     | 0      |      | Unidentified red motif on the interior.  |
| 44PG470 | TU 07A | CEARTHENWARE     | WHITE UNDERGLAZE HAND-PAINTED | PLATE             | RIM/MARLY FRAGMENT           | 1     | 0      |      | Single blue band below the rim on the interior. Unidentified blue motif on the interior. |
| 44PG470 | TU 07A | CSTONEWARE       | STONE UNIDENTIFIED            | TILE              | FRAGMENT                     | 1     | 0      |      |  |
| 44PG470 | TU 07A | MIRON            |                               | BOLT AND NUT      | FRAGMENT                     | 1     | 0      |      | Heavy ferric concretions.  |
| 44PG470 | TU 07A | MIRON            |                               | NAIL CUT          | COMPLETE                     | 3     | 0      |      | Heavy ferric concretions.  |
| 44PG470 | TU 07A | MIRON            |                               | NAIL CUT          | SHANK                        | 1     | 0      |      | Heavy ferric concretions.  |
| 44PG470 | TU 07A | MIRON            |                               | NAIL UNIDENTIFIED | COMPLETE                     | 1     | 0      |      | Heavy ferric concretions.  |
| 44PG470 | TU 07A | MIRON            |                               | NAIL WIRE         | COMPLETE                     | 12    | 0      |      | Heavy ferric concretions.  |
| 44PG470 | TU 07A | MIRON            |                               | NAIL WIRE         | SHANK                        | 1     | 0      |      | Heavy ferric concretions.  |
| 44PG470 | TU 07A | MIRON            |                               | WIRE              | FRAGMENT                     | 2     | 0      |      | Heavy ferric concretions.  |
| 44PG470 | TU 07A | MLEAD            |                               | BULLET            | COMPLETE                     | 1     | 0      |      |  |
| 44PG470 | TU 07A | PCOAL            |                               | COAL              | FRAGMENT                     | 0     | 2.8    |      |  |
| 44PG470 | TU 07A | RSLATE           |                               | SLATE ARCH        | FRAGMENT                     | 10    | 0      |      | Includes one fragment with two nail holes.   |

| Site    | Prov   | Material 1   | Material 2                          | Artifact Form     | Artifact Portion         | Count | Weight | Size | Notes   |
|---------|--------|--------------|-------------------------------------|-------------------|--------------------------|-------|--------|------|---|
| 44PG470 | TU 07A | SCEMENT      |                                     | UNIDENTIFIED FORM | FRAGMENT                 | 0     | 1.5    |      |   |
| 44PG470 | TU 07A | SGLASS       | GLASS AMBER                         | BOTTLE            | BODY FRAGMENT            | 4     | 0      |      |   |
| 44PG470 | TU 07A | SGLASS       | GLASS AQUA LIGHT                    | BOTTLE            | BODY FRAGMENT            | 1     | 0      |      |   |
| 44PG470 | TU 07A | SGLASS       | GLASS AQUA LIGHT                    | WINDOW GLASS      | FRAGMENT                 | 33    | 0      |      |   |
| 44PG470 | TU 07A | SGLASS       | GLASS COLORLESS                     | BOTTLE            | NECK/SHOULDER FRAGMENT   | 1     | 0      |      |   |
| 44PG470 | TU 07A | SGLASS       | GLASS COLORLESS                     | BOTTLE            | BODY FRAGMENT            | 15    | 0      |      |   |
| 44PG470 | TU 07A | SGLASS       | GLASS COLORLESS                     | WINDOW GLASS      | FRAGMENT                 | 12    | 0      |      | Includes one fragment with brown and white paint. |
| 44PG470 | TU 07A | SGLASS       | GLASS COLORLESS PRESSED             | UNIDENTIFIED FORM | FRAGMENT                 | 1     | 0      |      |   |
| 44PG470 | TU 07A | SGLASS       | GLASS GREEN                         | BOTTLE            | BODY FRAGMENT            | 1     | 0      |      |   |
| 44PG470 | TU 07A | SGLASS       | GLASS GREEN DARK                    | BOTTLE WINE       | BODY FRAGMENT            | 2     | 0      |      |   |
| 44PG470 | TU 07A | SGLASS       | GLASS GREEN LIGHT                   | FLAT GLASS        | FRAGMENT                 | 6     | 0      |      | Thick, flat fragments.                            |
| 44PG470 | TU 07A | SGLASS       | GLASS GREEN LIME                    | BOTTLE            | BODY FRAGMENT            | 2     | 0      |      |   |
| 44PG470 | TU 07A | SGLASS       | GLASS SOLARIZED                     | BOTTLE            | BODY FRAGMENT            | 1     | 0      |      |   |
| 44PG470 | TU 07A | SGLASS       | GLASS SOLARIZED                     | BOTTLE            | BASE FRAGMENT            | 1     | 0      |      |   |
| 44PG470 | TU 07B | ABONE        | ANIMAL UNID                         | UNIDENTIFIED FORM | FRAGMENT                 | 0     | 3.1    |      |   |
| 44PG470 | TU 07B | ASHELL       | ANIMAL OYSTER                       | SHELL             | FRAGMENT                 | 0     | 61.1   |      |   |
| 44PG470 | TU 07B | CCOARSEWARE  | FLOWERPOT                           | FLOWERPOT         | BODY FRAGMENT            | 1     | 0      |      |   |
| 44PG470 | TU 07B | CEARTHENWARE | PEARL BLUE/GREEN-EDGED              | PLATE             | RIM/MARLY FRAGMENT       | 1     | 0      |      | Blue shell-edged.                                 |
| 44PG470 | TU 07B | CEARTHENWARE | PEARL BLUE/GREEN-EDGED TRANSITIONAL | PLATE             | RIM/MARLY FRAGMENT       | 1     | 0      |      | Blue shell-edged.                                 |
| 44PG470 | TU 07B | CEARTHENWARE | ROCKINGHAM/BENNINGTON               | HOLLOWWARE        | BODY FRAGMENT            | 1     | 0      |      |   |
| 44PG470 | TU 07B | CEARTHENWARE | UNIDENTIFIED                        | UNIDENTIFIED FORM | FRAGMENT                 | 1     | 0      |      | Glaze missing.                                    |
| 44PG470 | TU 07B | CEARTHENWARE | WHITE                               | CUP               | RIM/BODY FRAGMENT        | 2     | 0      |      | Two different vessels.                            |
| 44PG470 | TU 07B | CEARTHENWARE | WHITE                               | HOLLOWWARE        | RIM/BODY FRAGMENT        | 2     | 0      |      | Possible bowl fragments.                          |
| 44PG470 | TU 07B | CEARTHENWARE | WHITE                               | HOLLOWWARE        | HANDLE FRAGMENT          | 1     | 0      |      |   |
| 44PG470 | TU 07B | CEARTHENWARE | WHITE                               | HOLLOWWARE        | BODY FRAGMENT            | 13    | 0      |      | Includes one with London shape exterior.          |
| 44PG470 | TU 07B | CEARTHENWARE | WHITE                               | PLATE             | RIM/MARLY/BOUGE FRAGMENT | 1     | 0      |      |   |
| 44PG470 | TU 07B | CEARTHENWARE | WHITE                               | PLATE             | MARLY/BOUGE FRAGMENT     | 4     | 0      |      |   |
| 44PG470 | TU 07B | CEARTHENWARE | WHITE                               | PLATE             | RIM/MARLY FRAGMENT       | 2     | 0      |      |   |
| 44PG470 | TU 07B | CEARTHENWARE | WHITE                               | UNIDENTIFIED FORM | FRAGMENT                 | 4     | 0      |      |   |

| Site    | Prov   | Material 1    | Material 2                    | Artifact Form         | Artifact Portion  | Count | Weight | Size | Notes  |
|---------|--------|---------------|-------------------------------|-----------------------|-------------------|-------|--------|------|--|
| 44PG470 | TU 07B | CEARTHENWARE  | WHITE                         | UNIDENTIFIED FORM     | BASE FRAGMENT     | 2     | 0      |      | Includes one burned fragment with single blue band on the interior.                  |
| 44PG470 | TU 07B | CEARTHENWARE  | WHITE                         | UNIDENTIFIED FORM     | FRAGMENT          | 1     | 0      |      | Singed fragment with green glaze on one surface.                                     |
| 44PG470 | TU 07B | CEARTHENWARE  | WHITE ANNULAR DECORATION      | HOLLOWWARE            | BODY FRAGMENT     | 1     | 0      |      | Two brown bands, and evidence of orange band on the exterior.                        |
| 44PG470 | TU 07B | CEARTHENWARE  | WHITE ANNULAR DECORATION      | HOLLOWWARE            | BODY FRAGMENT     | 1     | 0      |      | Incised snake-like bands covered with green wash above a brown band on the exterior. |
| 44PG470 | TU 07B | CEARTHENWARE  | WHITE ANNULAR DECORATION      | UNIDENTIFIED FORM     | FRAGMENT          | 1     | 0      |      | Blue and brown dots over a yellow wash on one surface.                               |
| 44PG470 | TU 07B | CEARTHENWARE  | WHITE TRANSFER-PRINTED BLUE   | HOLLOWWARE            | RIM/BODY FRAGMENT | 1     | 0      |      | Unidentified motif on interior and exterior.   |
| 44PG470 | TU 07B | CEARTHENWARE  | WHITE TRANSFER-PRINTED BLUE   | UNIDENTIFIED FORM     | FRAGMENT          | 1     | 0      |      | Unidentified motif on one surface. Singed.   |
| 44PG470 | TU 07B | CEARTHENWARE  | WHITE TRANSFER-PRINTED BR/BL  | PLATE                 | BOUGE FRAGMENT    | 1     | 0      |      | Brown floral motif on interior.  |
| 44PG470 | TU 07B | CEARTHENWARE  | WHITE TRANSFER-PRINTED G/R/P  | PLATE                 | BOUGE FRAGMENT    | 1     | 0      |      | Green floral motif on the interior.  |
| 44PG470 | TU 07B | CEARTHENWARE  | WHITE UNDERGLAZE HAND-PAINTED | UNIDENTIFIED FORM     | RIM/BODY FRAGMENT | 1     | 0      |      | Unidentified blue otif on interior and exterior.                                     |
| 44PG470 | TU 07B | CEARTHENWARE  | WHITE UNDERGLAZE POLYCHROME   | HOLLOWWARE            | BODY FRAGMENT     | 1     | 0      |      | Probable floral motif in green and red on exterior.                                  |
| 44PG470 | TU 07B | CPORCELAIN    | PORCELAIN                     | UNIDENTIFIED FORM     | BODY FRAGMENT     | 1     | 0      |      |  |
| 44PG470 | TU 07B | CPORCELAIN    | PORCELAIN BONE                | TABLEWARE             | FRAGMENT          | 1     | 0      |      | Possible leaf or flower petal.   |
| 44PG470 | TU 07B | CPORCELAIN    | PORCELANEOUS                  | DOLL PART             | HEAD              | 1     | 0      |      |  |
| 44PG470 | TU 07B | CPORCELAIN    | PORCELANEOUS                  | DOLL PART             | LEG               | 1     | 0      |      |  |
| 44PG470 | TU 07B | MCOPPER ALLOY |                               | HARDWARE UNIDENTIFIED | FRAGMENT          | 1     | 0      |      | Possible electrical hardware.  |
| 44PG470 | TU 07B | MCOPPER ALLOY |                               | UNIDENTIFIED FORM     | FRAGMENT          | 1     | 0      |      | Possible button.   |
| 44PG470 | TU 07B | MCOPPER ALLOY |                               | WASHER                | COMPLETE          | 1     | 0      |      |  |
| 44PG470 | TU 07B | MIRON         |                               | BOLT AND NUT          | COMPLETE          | 1     | 0      |      | Heavy ferric concretions.  |
| 44PG470 | TU 07B | MIRON         |                               | NAIL CUT              | COMPLETE          | 11    | 0      |      | Heavy ferric concretions.  |
| 44PG470 | TU 07B | MIRON         |                               | NAIL UNIDENTIFIEE     | SHANK             | 20    | 0      |      | Heavy ferric concretions.  |
| 44PG470 | TU 07B | MIRON         |                               | NAIL WIRE             | COMPLETE          | 14    | 0      |      | Heavy ferric concretions.  |
| 44PG470 | TU 07B | MIRON         |                               | SCRAP METAL           | FRAGMENT          | 2     | 0      |      | Heavy ferric concretions.  |
| 44PG470 | TU 07B | MIRON         |                               | SCREW                 | COMPLETE          | 2     | 0      |      | Heavy ferric concretions.  |
| 44PG470 | TU 07B | MIRON         |                               | UNIDENTIFIED FORM     | FRAGMENT          | 1     | 0      |      |  |

| Site    | Prov   | Material 1      | Material 2                      | Artifact Form          | Artifact Portion           | Count | Weight | Size | Notes                                    |
|---------|--------|-----------------|---------------------------------|------------------------|----------------------------|-------|--------|------|--|
| 44PG470 | TU 07B | MSTEEL          |                                 | SCREW                  | COMPLETE                   | 1     | 0      |      |  |
| 44PG470 | TU 07B | PCOAL           |                                 | COAL                   | FRAGMENT                   | 0     | 1.1    |      |  |
| 44PG470 | TU 07B | RSLATE          |                                 | SLATE ARCH             | FRAGMENT                   | 1     | 0      |      |  |
| 44PG470 | TU 07B | SGLASS          | GLASS AMBER                     | BOTTLE                 | NECK FRAGMENT              | 1     | 0      |      | Displays screw threads.                  |
| 44PG470 | TU 07B | SGLASS          | GLASS AMBER                     | BOTTLE                 | NECK/SHOULDER FRAGMENT     | 1     | 0      |      |  |
| 44PG470 | TU 07B | SGLASS          | GLASS AMBER                     | FLAT GLASS             | FRAGMENT                   | 1     | 0      |      |  |
| 44PG470 | TU 07B | SGLASS          | GLASS AMBER                     | HOLLOWWARE             | BODY FRAGMENT              | 3     | 0      |      |  |
| 44PG470 | TU 07B | SGLASS          | GLASS AQUA LIGHT                | BOTTLE                 | RIM/NECK/SHOULDER FRAGMENT | 1     | 0      |      |  |
| 44PG470 | TU 07B | SGLASS          | GLASS AQUA LIGHT                | PHARM BOTTLE           | BODY FRAGMENT              | 1     | 0      |      |  |
| 44PG470 | TU 07B | SGLASS          | GLASS AQUA LIGHT                | WINDOW GLASS           | FRAGMENT                   | 29    | 0      |      |  |
| 44PG470 | TU 07B | SGLASS          | GLASS COLORLESS                 | BOTTLE                 | BASE/BODY FRAGMENT         | 2     | 0      |      |  |
| 44PG470 | TU 07B | SGLASS          | GLASS COLORLESS                 | BOTTLE                 | RIM/NECK FRAGMENT          | 2     | 0      |      |  |
| 44PG470 | TU 07B | SGLASS          | GLASS COLORLESS                 | BOTTLE                 | BODY FRAGMENT              | 30    | 0      |      |  |
| 44PG470 | TU 07B | SGLASS          | GLASS COLORLESS                 | LAMP CHIMNEY           | FRAGMENT                   | 2     | 0      |      |  |
| 44PG470 | TU 07B | SGLASS          | GLASS COLORLESS                 | WINDOW GLASS           | FRAGMENT                   | 8     | 0      |      |  |
| 44PG470 | TU 07B | SGLASS          | GLASS COLORLESS PRESSED         | TABLE GLASS            | RIM/BODY FRAGMENT          | 1     | 0      |      |  |
| 44PG470 | TU 07B | SGLASS          | GLASS GREEN DARK                | BOTTLE WINE            | BODY FRAGMENT              | 6     | 0      |      |  |
| 44PG470 | TU 07B | SGLASS          | GLASS GREEN LIGHT               | BOTTLE                 | BODY FRAGMENT              | 1     | 0      |      |  |
| 44PG470 | TU 07B | SGLASS          | GLASS GREEN LIGHT               | FLAT GLASS             | FRAGMENT                   | 2     | 0      |      | Thick, flat fragments.                   |
| 44PG470 | TU 07B | SGLASS          | GLASS MILK                      | BUTTON                 | COMPLETE                   | 1     | 0      |      |  |
| 44PG470 | TU 07B | SGLASS          | GLASS MILK                      | HOLLOWWARE             | BODY FRAGMENT              | 1     | 0      |      |  |
| 44PG470 | TU 07B | SGLASS          | GLASS MILK                      | LINER JAR              | FRAGMENT                   | 1     | 0      |      |  |
| 44PG470 | TU 07B | SGLASS          | GLASS SOLARIZED                 | BOTTLE                 | BASE/BODY FRAGMENT         | 2     | 0      |      |  |
| 44PG470 | TU 07C | ABONE           | ANIMAL UNID                     | UNIDENTIFIED FORM      | FRAGMENT                   | 0     | 5.1    |      |  |
| 44PG470 | TU 07C | ASHELL          | ANIMAL OYSTER                   | SHELL                  | FRAGMENT                   | 0     | 68.9   |      |  |
| 44PG470 | TU 07C | CBRICK          |                                 | BRICK                  | FRAGMENT                   | 0     | 0.6    |      |  |
| 44PG470 | TU 07C | CCERAMIC CTP    | LOCAL CLAY                      | TOBACCO PIPE REED STEM | PIPEBOWL FRAGMENT          | 5     | 0      |      | Includes one fragment with partial face. |
| 44PG470 | TU 07C | CCERAMIC OBJECT | BALL CLAY (KAOLIN)              | MARBLE                 | FRAGMENT                   | 1     | 0      |      |  |
| 44PG470 | TU 07C | CCOARSEWARE     | COARSE LONDON POST MED REDWARE  | HOLLOWWARE             | BODY FRAGMENT              | 1     | 0      |      |  |
| 44PG470 | TU 07C | CCOARSEWARE     | COARSE STAFFORDSHIRE IRONGLAZED | HOLLOWWARE             | BODY FRAGMENT              | 1     | 0      |      |  |
| 44PG470 | TU 07C | CCOARSEWARE     | SLIP LOCAL                      | UNIDENTIFIED FORM      | BASE FRAGMENT              | 1     | 0      |      |  |

| Site    | Prov   | Material 1   | Material 2                              | Artifact Form     | Artifact Portion               | Count | Weight | Size | Notes   |
|---------|--------|--------------|---|-------------------|--------------------------------|-------|--------|------|---|
| 44PG470 | TU 07C | CEARTHENWARE | FAIENCE FRENCH                          | HOLLOWWARE        | BODY FRAGMENT                  | 1     | 0      |      |   |
| 44PG470 | TU 07C | CEARTHENWARE | PEARL                                   | HOLLOWWARE        | BODY FRAGMENT                  | 2     | 0      |      |   |
| 44PG470 | TU 07C | CEARTHENWARE | PEARL                                   | PLATE             | MARLY/BOUGE<br>FRAGMENT        | 1     | 0      |      |   |
| 44PG470 | TU 07C | CEARTHENWARE | PEARL                                   | PLATE             | MARLY/BOUGE<br>FRAGMENT        | 1     | 0      |      |   |
| 44PG470 | TU 07C | CEARTHENWARE | PEARL                                   | UNIDENTIFIED FORM | FRAGMENT                       | 3     | 0      |      |   |
| 44PG470 | TU 07C | CEARTHENWARE | PEARL                                   | UNIDENTIFIED FORM | RIM/BODY FRAGMENT              | 2     | 0      |      |   |
| 44PG470 | TU 07C | CEARTHENWARE | PEARL                                   | UNIDENTIFIED FORM | BASE FRAGMENT                  | 1     | 0      |      |   |
| 44PG470 | TU 07C | CEARTHENWARE | PEARL                                   | UNIDENTIFIED FORM | BASE/FOOTRING/BODY<br>FRAGMENT | 1     | 0      |      |   |
| 44PG470 | TU 07C | CEARTHENWARE | PEARL BLUE/GREEN-<br>EDGED              | PLATE             | RIM/MARLY FRAGMENT             | 2     | 0      |      | Green shell-edged.  |
| 44PG470 | TU 07C | CEARTHENWARE | PEARL BLUE/GREEN-<br>EDGED TRANSITIONAL | PLATE             | RIM/MARLY FRAGMENT             | 3     | 0      |      |   |
| 44PG470 | TU 07C | CEARTHENWARE | PEARL BLUE/GREEN-<br>EDGED TRANSITIONAL | PLATE             | MARLY FRAGMENT                 | 1     | 0      |      |   |
| 44PG470 | TU 07C | CEARTHENWARE | PEARL MOCHA                             | HOLLOWWARE        | BODY FRAGMENT                  | 1     | 0      |      | Orange wash on exterior.  |
| 44PG470 | TU 07C | CEARTHENWARE | PEARL UNDER<br>HANDPAINTED              | CUP               | RIM/BODY FRAGMENT              | 1     | 0      |      | Blue foliate motif on interior and exterior.  |
| 44PG470 | TU 07C | CEARTHENWARE | PEARL UNDER<br>HANDPAINTED              | DISH              | RIM/BODY FRAGMENT              | 1     | 0      |      | Blue floral and foliate motif on interior.  |
| 44PG470 | TU 07C | CEARTHENWARE | PEARL UNDER<br>HANDPAINTED              | HOLLOWWARE        | BODY FRAGMENT                  | 4     | 0      |      | Unidentified motif on exterior.   |
| 44PG470 | TU 07C | CEARTHENWARE | PEARL UNDER<br>HANDPAINTED              | HOLLOWWARE        | BODY FRAGMENT                  | 1     | 0      |      | Two cordons and single brown band on the exterior.  |
| 44PG470 | TU 07C | CEARTHENWARE | PEARL UNDER<br>HANDPAINTED              | HOLLOWWARE        | BODY FRAGMENT                  | 2     | 0      |      | One fragment with blue foliate motif on exterior. One fragment with blue floral motif on interior and exterior. |
| 44PG470 | TU 07C | CEARTHENWARE | PEARL UNDER<br>HANDPAINTED              | UNIDENTIFIED FORM | RIM FRAGMENT                   | 1     | 0      |      | Blue wash on rim.   |
| 44PG470 | TU 07C | CEARTHENWARE | PEARL UNDER<br>HANDPAINTED              | UNIDENTIFIED FORM | RIM/BODY FRAGMENT              | 1     | 0      |      | Blue wash below the rim interior and exterior.  |



| Site    | Prov   | Material 1   | Material 2                   | Artifact Form     | Artifact Portion             | Count | Weight | Size | Notes  |
|---------|--------|--------------|------------------------------|-------------------|------------------------------|-------|--------|------|--|
| 44PG470 | TU 07C | CEARTHENWARE | PEARL UNDER HANDPAINTED POLY | HOLLOWWARE        | RIM/BODY FRAGMENT            | 1     | 0      |      | Two brown bands below the rim on the exterior. Below that is an unidentified blue, green, and orange motif. Single brown band below the rim on the interior. |
| 44PG470 | TU 07C | CEARTHENWARE | PEARL UNDER HANDPAINTED POLY | PLATE             | BASE/FOOTRING/BOUGE FRAGMENT | 1     | 0      |      | Brown, green, and orange floral motif on interior base.  |
| 44PG470 | TU 07C | CEARTHENWARE | PEARL UNDER TRANSFER-PRINTED | UNIDENTIFIED FORM | BASE/FOOTRING FRAGMENT       | 1     | 0      |      | Unidentified blue motif on the interior.   |
| 44PG470 | TU 07C | CEARTHENWARE | UNIDENTIFIED                 | UNIDENTIFIED FORM | FRAGMENT                     | 2     | 0      |      | Glaze missing.   |
| 44PG470 | TU 07C | CEARTHENWARE | WHITE                        | HOLLOWWARE        | BODY FRAGMENT                | 25    | 0      |      |  |
| 44PG470 | TU 07C | CEARTHENWARE | WHITE                        | HOLLOWWARE        | RIM/BODY FRAGMENT            | 3     | 0      |      |  |
| 44PG470 | TU 07C | CEARTHENWARE | WHITE                        | HOLLOWWARE        | HANDLE FRAGMENT              | 1     | 0      |      |  |
| 44PG470 | TU 07C | CEARTHENWARE | WHITE                        | PLATE             | MARLY/BOUGE FRAGMENT         | 2     | 0      |      |  |
| 44PG470 | TU 07C | CEARTHENWARE | WHITE                        | PLATE             | BASE/FOOTRING/BODY FRAGMENT  | 2     | 0      |      | Two different vessels.   |
| 44PG470 | TU 07C | CEARTHENWARE | WHITE                        | PLATE             | RIM/MARLY FRAGMENT           | 1     | 0      |      | Unidentified embossed motif on interior marly.   |
| 44PG470 | TU 07C | CEARTHENWARE | WHITE                        | UNIDENTIFIED FORM | BASE FRAGMENT                | 6     | 0      |      |  |
| 44PG470 | TU 07C | CEARTHENWARE | WHITE                        | UNIDENTIFIED FORM | FRAGMENT                     | 15    | 0      |      |  |
| 44PG470 | TU 07C | CEARTHENWARE | WHITE ANNULAR DECORATION     | HOLLOWWARE        | BODY FRAGMENT                | 1     | 0      |      | Brown and white bands on the exterior.   |
| 44PG470 | TU 07C | CEARTHENWARE | WHITE ANNULAR DECORATION     | HOLLOWWARE        | BODY FRAGMENT                | 1     | 0      |      | Blue wash on exterior.   |
| 44PG470 | TU 07C | CEARTHENWARE | WHITE IRONSTONE/GRANITE      | MUG/TANKARD       | BASE/FOOTRING/BODY FRAGMENT  | 1     | 0      |      | Single black band along the base exterior.   |
| 44PG470 | TU 07C | CEARTHENWARE | WHITE TRANSFER-PRINTED BLUE  | HOLLOWWARE        | BODY FRAGMENT                | 1     | 0      |      | Unidentified motif on interior.  |
| 44PG470 | TU 07C | CEARTHENWARE | WHITE TRANSFER-PRINTED BLUE  | PLATTER/CHARGER   | RIM/MARLY FRAGMENT           | 1     | 0      |      | Floral motif on the interior.  |
| 44PG470 | TU 07C | CEARTHENWARE | WHITE TRANSFER-PRINTED BLUE  | UNIDENTIFIED FORM | BASE FRAGMENT                | 1     | 0      |      | Unidentified motif on interior and exterior.   |
| 44PG470 | TU 07C | CEARTHENWARE | WHITE TRANSFER-PRINTED BLUE  | UNIDENTIFIED FORM | FRAGMENT                     | 2     | 0      |      | Unidentified motif.  |
| 44PG470 | TU 07C | CEARTHENWARE | WHITE TRANSFER-PRINTED BLUE  | UNIDENTIFIED FORM | RIM/BODY FRAGMENT            | 1     | 0      |      | Unidentified motif on the interior.  |
| 44PG470 | TU 07C | CEARTHENWARE | WHITE TRANSFER-PRINTED BR/BL | HOLLOWWARE        | BODY FRAGMENT                | 1     | 0      |      | Unidentified brown motif on the interior.  |

| Site    | Prov   | Material 1    | Material 2                    | Artifact Form     | Artifact Portion            | Count | Weight | Size | Notes   |
|---------|--------|---------------|-------------------------------|-------------------|-----------------------------|-------|--------|------|---|
| 44PG470 | TU 07C | CEARTHENWARE  | WHITE TRANSFER-PRINTED BR/BL  | HOLLOWWARE        | BODY FRAGMENT               | 1     | 0      |      | Unidentified black motif on the interior.   |
| 44PG470 | TU 07C | CEARTHENWARE  | WHITE TRANSFER-PRINTED BR/BL  | UNIDENTIFIED FORM | BASE FRAGMENT               | 1     | 0      |      | Brown transfer-printed motif featuring an urn.  |
| 44PG470 | TU 07C | CEARTHENWARE  | WHITE UNDERGLAZE HAND-PAINTED | HOLLOWWARE        | BODY FRAGMENT               | 1     | 0      |      | Probable green foliate motif on exterior.   |
| 44PG470 | TU 07C | CEARTHENWARE  | WHITE UNDERGLAZE HAND-PAINTED | HOLLOWWARE        | BASE/FOOTRING/BODY FRAGMENT | 1     | 0      |      | Black and green floral or foliate motif on interior base.                                     |
| 44PG470 | TU 07C | CEARTHENWARE  | WHITE UNDERGLAZE HAND-PAINTED | PLATE             | RIM/MARLY FRAGMENT          | 1     | 0      |      | Single green band below the rim interior. Green abd red foliate and floral motif on interior. |
| 44PG470 | TU 07C | CEARTHENWARE  | YELLOW                        | HOLLOWWARE        | RIM/BODY FRAGMENT           | 1     | 0      |      |   |
| 44PG470 | TU 07C | CEARTHENWARE  | YELLOW                        | UNIDENTIFIED FORM | FRAGMENT                    | 2     | 0      |      |   |
| 44PG470 | TU 07C | CPORCELAIN    | PORCELAIN                     | UNIDENTIFIED FORM | FRAGMENT                    | 1     | 0      |      |   |
| 44PG470 | TU 07C | CPORCELAIN    | PORCELAIN BONE                | HOLLOWWARE        | RIM/BODY FRAGMENT           | 1     | 0      |      |   |
| 44PG470 | TU 07C | CPORCELAIN    | PORCELAIN BONE                | HOLLOWWARE        | BASE/FOOTRING/BODY FRAGMENT | 1     | 0      |      |   |
| 44PG470 | TU 07C | CPORCELAIN    | PORCELAIN CHINESE             | HOLLOWWARE        | BODY FRAGMENT               | 2     | 0      |      |   |
| 44PG470 | TU 07C | CPORCELAIN    | PORCELANEOUS                  | DOLL PART         | FRAGMENT                    | 1     | 0      |      |   |
| 44PG470 | TU 07C | CSTONEWARE    | STONE AMERICAN BROWN          | HOLLOWWARE        | BODY FRAGMENT               | 1     | 0      |      |   |
| 44PG470 | TU 07C | CSTONEWARE    | STONE AMERICAN BROWN          | HOLLOWWARE        | BASE/BODY FRAGMENT          | 1     | 0      |      | Possibly overfired.   |
| 44PG470 | TU 07C | MCOPPER ALLOY |                               | UNIDENTIFIED FORM | FRAGMENT                    | 1     | 0      |      |   |
| 44PG470 | TU 07C | MIRON         |                               | HOOK              | COMPLETE                    | 1     | 0      |      | Heavy ferric concretions.   |
| 44PG470 | TU 07C | MIRON         |                               | NAIL CUT          | COMPLETE                    | 1     | 0      |      | Heavy ferric concretions.   |
| 44PG470 | TU 07C | MIRON         |                               | NAIL UNIDENTIFIED | FRAGMENT                    | 65    | 0      |      | Heavy ferric concretions.   |
| 44PG470 | TU 07C | MIRON         |                               | UNIDENTIFIED FORM | FRAGMENT                    | 8     | 0      |      | Strap-like objects. Heavy ferric concretions.   |
| 44PG470 | TU 07C | MLEAD         |                               | SCRAP METAL       | FRAGMENT                    | 1     | 0      |      |   |
| 44PG470 | TU 07C | PCOAL         |                               | COAL              | FRAGMENT                    | 0     | 26.5   |      |   |
| 44PG470 | TU 07C | PCOAL SLAG    |                               | COAL SLAG         | FRAGMENT                    | 0     | 6.8    |      |   |
| 44PG470 | TU 07C | PSEED         |                               | NUT               | FRAGMENT                    | 1     | 0      |      | Possible black walnut shell.  |
| 44PG470 | TU 07C | RGRAPHITE     |                               | PENCIL            | FRAGMENT                    | 2     | 0      |      |   |
| 44PG470 | TU 07C | RQUARTZITE    |                               | FLAKE             | NON-CORTICAL                | 1     | 0      | <2CM |   |
| 44PG470 | TU 07C | RSLATE        |                               | SLATE ARCH        | FRAGMENT                    | 21    | 0      |      | Includes 18 burned fragments.   |
| 44PG470 | TU 07C | SGLASS        | GLASS AMBER                   | HOLLOWWARE        | BODY FRAGMENT               | 2     | 0      |      |   |
| 44PG470 | TU 07C | SGLASS        | GLASS AQUA                    | BOTTLE            | BODY FRAGMENT               | 4     | 0      |      |   |

| Site    | Prov   | Material 1   | Material 2               | Artifact Form          | Artifact Portion             | Count | Weight | Size | Notes   |
|---------|--------|--------------|--------------------------|------------------------|------------------------------|-------|--------|------|---|
| 44PG470 | TU 07C | SGLASS       | GLASS AQUA               | BOTTLE                 | BASE/BODY FRAGMENT           | 1     | 0      |      | One hexagonally-shaped base/body fragment with "B...32" embossed on the base. |
| 44PG470 | TU 07C | SGLASS       | GLASS AQUA               | WINDOW GLASS           | FRAGMENT                     | 36    | 0      |      |   |
| 44PG470 | TU 07C | SGLASS       | GLASS COLORLESS          | HOLLOWWARE             | BODY FRAGMENT                | 2     | 0      |      | Pressed glass with diamond-shaped exterior.                                   |
| 44PG470 | TU 07C | SGLASS       | GLASS COLORLESS          | HOLLOWWARE             | BODY FRAGMENT                | 14    | 0      |      |   |
| 44PG470 | TU 07C | SGLASS       | GLASS COLORLESS          | UNIDENTIFIED FORM      | FRAGMENT                     | 3     | 0      |      |   |
| 44PG470 | TU 07C | SGLASS       | GLASS COLORLESS          | WINDOW GLASS           | FRAGMENT                     | 21    | 0      |      |   |
| 44PG470 | TU 07C | SGLASS       | GLASS COLORLESS          | WINE GLASS             | RIM/BODY FRAGMENT            | 3     | 0      |      |   |
| 44PG470 | TU 07C | SGLASS       | GLASS GREEN DARK         | BOTTLE WINE            | BODY FRAGMENT                | 6     | 0      |      |   |
| 44PG470 | TU 07C | SGLASS       | GLASS GREEN DARK         | BOTTLE WINE            | NECK FRAGMENT                | 1     | 0      |      |   |
| 44PG470 | TU 07C | SGLASS       | GLASS GREEN DARK         | BOTTLE WINE            | BASE/BODY FRAGMENT           | 1     | 0      |      |   |
| 44PG470 | TU 07C | SGLASS       | GLASS GREEN LIGHT        | BOTTLE PHARMACEUTICAL  | BASE/BODY FRAGMENT           | 1     | 0      |      |   |
| 44PG470 | TU 07C | SGLASS       | GLASS GREEN LIGHT        | WINDOW GLASS           | FRAGMENT                     | 4     | 0      |      |   |
| 44PG470 | TU 07C | SGLASS       | GLASS MILK               | BUTTON                 | COMPLETE                     | 1     | 0      |      | White milk glass button with four holes.                                      |
| 44PG470 | TU 07C | SGLASS       | GLASS OLIVE GREEN        | BOTTLE WINE            | BODY FRAGMENT                | 1     | 0      |      |   |
| 44PG470 | TU 07C | SGLASS       | GLASS SOLARIZED, PRESSED | HOLLOWWARE             | BODY FRAGMENT                | 3     | 0      |      |   |
| 44PG470 | TU 07D | ABONE        | ANIMAL UNID              | UNIDENTIFIED FORM      | FRAGMENT                     | 0     | 1.4    |      |   |
| 44PG470 | TU 07D | ASHELL       | ANIMAL OYSTER            | SHELL                  | FRAGMENT                     | 0     | 36.5   |      |   |
| 44PG470 | TU 07D | CCERAMIC CTP | LOCAL CLAY               | TOBACCO PIPE REED STEM | PIPEBOWL FRAGMENT            | 2     | 0      |      | Face pipe. Fragments mend.  |
| 44PG470 | TU 07D | CEARTHENWARE | PEARL                    | PLATE                  | BASE/FOOTRING/BOUGE FRAGMENT | 2     | 0      |      | Fragments mend.   |
| 44PG470 | TU 07D | CEARTHENWARE | PEARL                    | PLATE                  | BOUGE FRAGMENT               | 2     | 0      |      | Fragments mend.   |
| 44PG470 | TU 07D | CEARTHENWARE | PEARL                    | PLATE                  | MARLY/BOUGE FRAGMENT         | 1     | 0      |      |   |
| 44PG470 | TU 07D | CEARTHENWARE | PEARL UNDER HANDPAINTED  | PLATE                  | RIM/MARLY/BOUGE FRAGMENT     | 1     | 0      |      | Unidentified blue motif on interior.  |
| 44PG470 | TU 07D | CEARTHENWARE | UNIDENTIFIED             | PLATE                  | BASE/FOOTRING/BOUGE FRAGMENT | 1     | 0      |      | Probable burned pearlware.  |
| 44PG470 | TU 07D | CEARTHENWARE | WHITE                    | UNIDENTIFIED FORM      | BODY FRAGMENT                | 1     | 0      |      |   |
| 44PG470 | TU 07D | CEARTHENWARE | WHITE                    | UNIDENTIFIED FORM      | FOOT RING FRAGMENT           | 1     | 0      |      |   |

| Site    | Prov   | Material 1   | Material 2                      | Artifact Form          | Artifact Portion  | Count | Weight | Size | Notes  |
|---------|--------|--------------|---------------------------------|------------------------|-------------------|-------|--------|------|--|
| 44PG470 | TU 07D | CSTONEWARE   | STONE AMERICAN BROWN            | HOLLOWWARE             | BODY FRAGMENT     | 1     | 0      |      | Underfired.  |
| 44PG470 | TU 07D | MIRON        |                                 | NAIL UNIDENTIFIED      | COMPLETE          | 3     | 0      |      | Heavy ferric concretions.  |
| 44PG470 | TU 07D | RQUARTZ      |                                 | DEBITAGE               | CORTICAL          | 1     | 0      | 2CM  |  |
| 44PG470 | TU 07D | RQUARTZITE   |                                 | DEBITAGE               | CORTICAL          | 1     | 0      | <4CM |  |
| 44PG470 | TU 07D | RQUARTZITE   |                                 | FIRE CRACKED ROCK      | 1-74% CORTEX      | 4     | 0      |      |  |
| 44PG470 | TU 07D | RQUARTZITE   |                                 | FLAKE                  | CORTICAL          | 2     | 0      | 1CM  |  |
| 44PG470 | TU 07D | RQUARTZITE   |                                 | FLAKE                  | CORTICAL          | 1     | 0      | <2CM |  |
| 44PG470 | TU 07D | RQUARTZITE   |                                 | FLAKE                  | NON-CORTICAL      | 7     | 0      | <2CM |  |
| 44PG470 | TU 07D | RQUARTZITE   |                                 | FLAKE                  | NON-CORTICAL      | 3     | 0      | <3CM |  |
| 44PG470 | TU 07D | RQUARTZITE   |                                 | FLAKE                  | CORTICAL          | 1     | 0      | <3CM |  |
| 44PG470 | TU 07D | RQUARTZITE   |                                 | FLAKE                  | NON-CORTICAL      | 1     | 0      | <4CM |  |
| 44PG470 | TU 07D | RQUARTZITE   |                                 | PREFORM                | NON-CORTICAL      | 1     | 0      |      |  |
| 44PG470 | TU 07D | SGLASS       | GLASS AQUA LIGHT                | BOTTLE                 | BODY FRAGMENT     | 1     | 0      |      |  |
| 44PG470 | TU 07D | SGLASS       | GLASS COLORLESS                 | DRINKING GLASS         | RIM/BODY FRAGMENT | 1     | 0      |      | Pressed glass with floral-like motif within square panels on the exterior. |
| 44PG470 | TU 07D | SGLASS       | GLASS COLORLESS                 | HOLLOWWARE             | BODY FRAGMENT     | 1     | 0      |      | Pressed glass with raised diamond shapes on exterior.                      |
| 44PG470 | TU 07D | SGLASS       | GLASS GREEN DARK                | BOTTLE WINE            | BODY FRAGMENT     | 1     | 0      |      |  |
| 44PG470 | TU 07D | SGLASS       | GLASS GREEN LIGHT               | WINDOW GLASS           | FRAGMENT          | 3     | 0      |      |  |
| 44PG470 | TU 08A | ABONE        | ANIMAL UNID                     | UNIDENTIFIED FORM      | FRAGMENT          | 0     | 6.9    |      |  |
| 44PG470 | TU 08A | ASHELL       | ANIMAL OYSTER                   | SHELL                  | FRAGMENT          | 0     | 37.3   |      |  |
| 44PG470 | TU 08A | CBRICK       |                                 | BRICK                  | FRAGMENT          | 0     | 260.2  |      |  |
| 44PG470 | TU 08A | CCERAMIC CTP | LOCAL CLAY                      | TOBACCO PIPE REED STEM | PIPEBOWL FRAGMENT | 1     | 0      |      |  |
| 44PG470 | TU 08A | CCOARSEWARE  | COARSE STAFFORDSHIRE IRONGLAZED | HOLLOWWARE             | BODY FRAGMENT     | 1     | 0      |      |  |
| 44PG470 | TU 08A | CEARTHENWARE | PEARL                           | HOLLOWWARE             | BODY FRAGMENT     | 1     | 0      |      |  |
| 44PG470 | TU 08A | CEARTHENWARE | PEARL                           | UNIDENTIFIED FORM      | BASE FRAGMENT     | 1     | 0      |      |  |
| 44PG470 | TU 08A | CEARTHENWARE | PEARL UNDER HANDPAINTED         | HOLLOWWARE             | RIM/BODY FRAGMENT | 1     | 0      |      | Single blue band just below the rim on the exterior.                       |
| 44PG470 | TU 08A | CEARTHENWARE | PEARL UNDER TRANSFER-PRINTED    | HOLLOWWARE             | BODY FRAGMENT     | 2     | 0      |      | Unidentified blue motif on the exterior.                                   |
| 44PG470 | TU 08A | CEARTHENWARE | WHITE                           | HOLLOWWARE             | RIM/BODY FRAGMENT | 2     | 0      |      |  |
| 44PG470 | TU 08A | CEARTHENWARE | WHITE                           | HOLLOWWARE             | BODY FRAGMENT     | 3     | 0      |      |  |
| 44PG470 | TU 08A | CEARTHENWARE | WHITE                           | UNIDENTIFIED FORM      | FRAGMENT          | 3     | 0      |      |  |
| 44PG470 | TU 08A | CEARTHENWARE | WHITE ANNULAR DECORATION        | HOLLOWWARE             | BODY FRAGMENT     | 2     | 0      |      | Blue and white bands on the exterior.                                      |

| Site    | Prov   | Material 1    | Material 2  | Artifact Form     | Artifact Portion        | Count | Weight | Size | Notes   |
|---------|--------|---------------|---|-------------------|-------------------------|-------|--------|------|---|
| 44PG470 | TU 08A | CEARTHENWARE  | WHITE<br>IRONSTONE/GRANITE                                  | PLATE             | RIM/MARLY FRAGMENT      | 1     | 0      |      | Blue wash on the interior and exterior.                           |
| 44PG470 | TU 08A | CEARTHENWARE  | WHITE TRANSFER-<br>PRINTED BLUE                             | CUP               | BODY FRAGMENT           | 1     | 0      |      | Floral and foliate motif on the exterior of a London-shaped body. |
| 44PG470 | TU 08A | CEARTHENWARE  | WHITE TRANSFER-<br>PRINTED BLUE                             | PLATE             | MARLY/BOUGE<br>FRAGMENT | 1     | 0      |      | Unidentified motif on the interior.                               |
| 44PG470 | TU 08A | CEARTHENWARE  | WHITE TRANSFER-<br>PRINTED BR/BL                            | HOLLOWWARE        | RIM/BODY FRAGMENT       | 1     | 0      |      | Unidentified black motif on the interior and exterior.            |
| 44PG470 | TU 08A | CEARTHENWARE  | WHITE UNDERGLAZE<br>HAND-PAINTED                            | BOWL              | RIM/BODY FRAGMENT       | 1     | 0      |      | Gilt band just below the rim on the interior.                     |
| 44PG470 | TU 08A | CEARTHENWARE  | WHITE UNDERGLAZE<br>POLYCHROME                              | HOLLOWWARE        | BODY FRAGMENT           | 1     | 0      |      | Unidentified black, red and yellow motif on the exterior.         |
| 44PG470 | TU 08A | CPORCELAIN    | PORCELAIN   | HOLLOWWARE        | BODY FRAGMENT           | 1     | 0      |      |   |
| 44PG470 | TU 08A | CPORCELAIN    | PORCELAIN   | SAUCER            | BASE FRAGMENT           | 1     | 0      |      | Green, red and yellow foliate overglaze motif on the interior.    |
| 44PG470 | TU 08A | CPORCELAIN    | PORCELANEIOUS   | DOLL PART         | FRAGMENT                | 1     | 0      |      |   |
| 44PG470 | TU 08A | CPORCELAIN    | PORCELANEIOUS   | TILE              | FRAGMENT                | 1     | 0      |      |   |
| 44PG470 | TU 08A | CSTONEWARE    | STONE ALBANY SLIP   | HOLLOWWARE        | BODY FRAGMENT           | 1     | 0      |      |   |
| 44PG470 | TU 08A | CSTONEWARE    | STONE RHENISH<br>WESTERWALD<br>STAMP/INCISED<br>FLORAL/GEOM | HOLLOWWARE        | BODY FRAGMENT           | 1     | 0      |      |   |
| 44PG470 | TU 08A | CSTONEWARE    | STONE UNIDENTIFIEE  | HOLLOWWARE        | BODY FRAGMENT           | 1     | 0      |      | Probable American stoneware.                                      |
| 44PG470 | TU 08A | MALUMINUM     |   | CAN               | PULL TAB                | 2     | 0      |      |   |
| 44PG470 | TU 08A | MCOPPER       |   | HARDWARE ELEC     | FRAGMENT                | 1     | 0      |      | Copper wires through a tube-like object.                          |
| 44PG470 | TU 08A | MCOPPER ALLOY |   | BAND              | COMPLETE                | 1     | 0      |      | Flat, strap-like object folded into a circle.                     |
| 44PG470 | TU 08A | MCOPPER ALLOY |   | BUCKLE            | COMPLETE                | 1     | 0      |      | Unidentified relief-molded motif on the exterior.                 |
| 44PG470 | TU 08A | MCOPPER ALLOY |   | COIN              | COMPLETE                | 1     | 0      |      | United States one-cent Coronet type dated 1827.                   |
| 44PG470 | TU 08A | MCOPPER ALLOY |   | SCRAP METAL       | FRAGMENT                | 1     | 0      |      |   |
| 44PG470 | TU 08A | MIRON         |   | NAIL CUT          | COMPLETE                | 11    | 0      |      | Heavy ferric concretions.   |
| 44PG470 | TU 08A | MIRON         |   | NAIL CUT          | SHANK                   | 1     | 0      |      | Heavy ferric concretions.   |
| 44PG470 | TU 08A | MIRON         |   | NAIL UNIDENTIFIEE | COMPLETE                | 13    | 0      |      | Heavy ferric concretions.   |
| 44PG470 | TU 08A | MIRON         |   | NAIL WIRE         | COMPLETE                | 45    | 0      |      | Heavy ferric concretions.   |
| 44PG470 | TU 08A | MIRON         |   | NAIL WIRE         | SHANK                   | 34    | 0      |      | Heavy ferric concretions.   |
| 44PG470 | TU 08A | MIRON         |   | SCREW             | COMPLETE                | 3     | 0      |      | Heavy ferric concretions.   |

| Site    | Prov   | Material 1 | Material 2        | Artifact Form     | Artifact Portion       | Count | Weight | Size | Notes  |
|---------|--------|------------|-------------------|-------------------|------------------------|-------|--------|------|--|
| 44PG470 | TU 08A | MIRON      |                   | STAPLE            | COMPLETE               | 1     | 0      |      | Heavy ferric concretions.  |
| 44PG470 | TU 08A | MIRON      |                   | TOP BOTTLE        | FRAGMENT               | 1     | 0      |      | Heavy ferric concretions.  |
| 44PG470 | TU 08A | MIRON      |                   | UNIDENTIFIED FORM | FRAGMENT               | 1     | 0      |      | Possible cooking pot or plow fragment. Heavy ferric concretions. |
| 44PG470 | TU 08A | MIRON      |                   | WIRE              | FRAGMENT               | 1     | 0      |      | Heavy ferric concretions.  |
| 44PG470 | TU 08A | MLEAD      |                   | SHOT              | FRAGMENT               | 1     | 0      |      | Flattened.   |
| 44PG470 | TU 08A | MSTEEL     |                   | SCREW             | COMPLETE               | 1     | 0      |      |  |
| 44PG470 | TU 08A | PCOAL      |                   | COAL              | FRAGMENT               | 0     | 3.6    |      |  |
| 44PG470 | TU 08A | SASBESTOS  |                   | TILE              | FRAGMENT               | 2     | 0      |      |  |
| 44PG470 | TU 08A | SCEMENT    |                   | UNIDENTIFIED FORM | FRAGMENT               | 0     | 54.5   |      |  |
| 44PG470 | TU 08A | SGLASS     | GLASS AMBER       | BOTTLE            | NECK/SHOULDER FRAGMENT | 1     | 0      |      |  |
| 44PG470 | TU 08A | SGLASS     | GLASS AMBER       | BOTTLE            | BODY FRAGMENT          | 11    | 0      |      |  |
| 44PG470 | TU 08A | SGLASS     | GLASS AQUA LIGHT  | BOTTLE            | BODY FRAGMENT          | 2     | 0      |      |  |
| 44PG470 | TU 08A | SGLASS     | GLASS AQUA LIGHT  | BOTTLE            | NECK FRAGMENT          | 1     | 0      |      |  |
| 44PG470 | TU 08A | SGLASS     | GLASS AQUA LIGHT  | BOTTLE            | BASE/BODY FRAGMENT     | 1     | 0      |      |  |
| 44PG470 | TU 08A | SGLASS     | GLASS AQUA LIGHT  | WINDOW GLASS      | FRAGMENT               | 28    | 0      |      |  |
| 44PG470 | TU 08A | SGLASS     | GLASS BLACK       | BUTTON            | FRAGMENT               | 1     | 0      |      | Relief-molded face with floral motif and copper alloy eye.       |
| 44PG470 | TU 08A | SGLASS     | GLASS COBALT      | BOTTLE            | BODY FRAGMENT          | 1     | 0      |      |  |
| 44PG470 | TU 08A | SGLASS     | GLASS COLORLESS   | BOTTLE            | BASE/BODY FRAGMENT     | 3     | 0      |      |  |
| 44PG470 | TU 08A | SGLASS     | GLASS COLORLESS   | BOTTLE            | RIM/NECK FRAGMENT      | 1     | 0      |      |  |
| 44PG470 | TU 08A | SGLASS     | GLASS COLORLESS   | BOTTLE            | NECK/SHOULDER FRAGMENT | 1     | 0      |      |  |
| 44PG470 | TU 08A | SGLASS     | GLASS COLORLESS   | BOTTLE            | RIM/NECK FRAGMENT      | 1     | 0      |      | Milk bottle.   |
| 44PG470 | TU 08A | SGLASS     | GLASS COLORLESS   | BOTTLE            | BODY FRAGMENT          | 89    | 0      |      |  |
| 44PG470 | TU 08A | SGLASS     | GLASS COLORLESS   | JAR               | RIM FRAGMENT           | 2     | 0      |      | Both display screw threads.                                      |
| 44PG470 | TU 08A | SGLASS     | GLASS COLORLESS   | LIGHT BULB        | FRAGMENT               | 7     | 0      |      |  |
| 44PG470 | TU 08A | SGLASS     | GLASS COLORLESS   | TABLE GLASS       | BASE/BODY FRAGMENT     | 1     | 0      |      |  |
| 44PG470 | TU 08A | SGLASS     | GLASS COLORLESS   | TUMBLER           | RIM/BODY FRAGMENT      | 1     | 0      |      |  |
| 44PG470 | TU 08A | SGLASS     | GLASS COLORLESS   | UNIDENTIFIED FORM | FRAGMENT               | 2     | 0      |      | Molten.  |
| 44PG470 | TU 08A | SGLASS     | GLASS COLORLESS   | WINDOW GLASS      | FRAGMENT               | 63    | 0      |      |  |
| 44PG470 | TU 08A | SGLASS     | GLASS GREEN DARK  | BOTTLE WINE       | BODY FRAGMENT          | 1     | 0      |      |  |
| 44PG470 | TU 08A | SGLASS     | GLASS GREEN LIGHT | BOTTLE            | BODY FRAGMENT          | 8     | 0      |      |  |

| Site    | Prov   | Material 1      | Material 2                       | Artifact Form     | Artifact Portion   | Count | Weight | Size | Notes   |
|---------|--------|-----------------|----------------------------------|-------------------|--------------------|-------|--------|------|---|
| 44PG470 | TU 08A | SGLASS          | GLASS GREEN LIGHT                | BOTTLE            | BASE/BODY FRAGMENT | 1     | 0      |      |   |
| 44PG470 | TU 08A | SGLASS          | GLASS GREEN LIGHT                | FLAT GLASS        | FRAGMENT           | 3     | 0      |      | Thick, flat fragments.  |
| 44PG470 | TU 08A | SGLASS          | GLASS GREEN LIME                 | BOTTLE            | BODY FRAGMENT      | 2     | 0      |      |   |
| 44PG470 | TU 08A | SGLASS          | GLASS MILK                       | BUTTON            | COMPLETE           | 2     | 0      |      | Four attachment holes.  |
| 44PG470 | TU 08A | SGLASS          | GLASS MILK                       | BUTTON            | FRAGMENT           | 1     | 0      |      | Four attachment holes.  |
| 44PG470 | TU 08A | SGLASS          | GLASS MILK                       | HOLLOWWARE        | BODY FRAGMENT      | 1     | 0      |      |   |
| 44PG470 | TU 08A | SGLASS          | GLASS MILK                       | LINER JAR         | FRAGMENT           | 2     | 0      |      |   |
| 44PG470 | TU 08A | SGLASS          | GLASS OLIVE GREEN                | BOTTLE WINE       | BODY FRAGMENT      | 1     | 0      |      |   |
| 44PG470 | TU 08A | SGLASS          | GLASS PINK                       | UNIDENTIFIED FORM | FRAGMENT           | 2     | 0      |      | Molten.   |
| 44PG470 | TU 08A | SGLASS          | GLASS RED                        | UNIDENTIFIED FORM | FRAGMENT           | 1     | 0      |      |   |
| 44PG470 | TU 08A | SGLASS          | GLASS SOLARIZEE                  | BOTTLE            | BODY FRAGMENT      | 2     | 0      |      |   |
| 44PG470 | TU 08A | SPLASTIC        |                                  | TOP BOTTLE        | COMPLETE           | 1     | 0      |      |   |
| 44PG470 | TU 08B | ABONE           | ANIMAL UNID                      | UNIDENTIFIED FORM | FRAGMENT           | 0     | 4.6    |      |   |
| 44PG470 | TU 08B | ATOOTH          | ANIMAL UNID                      | TOOTH             | FRAGMENT           | 0     | 0.3    |      |   |
| 44PG470 | TU 08B | CCERAMIC OBJECT | BALL CLAY (KAOLIN)               | MARBLE            | COMPLETE           | 1     | 0      |      |   |
| 44PG470 | TU 08B | CEARTHENWARE    | CREAM                            | UNIDENTIFIED FORM | FRAGMENT           | 1     | 0      |      |   |
| 44PG470 | TU 08B | CEARTHENWARE    | PEARL UNDER<br>HANDPAINTED       | HOLLOWWARE        | BODY FRAGMENT      | 1     | 0      |      | Unidentified blue motif on the interior.                                      |
| 44PG470 | TU 08B | CEARTHENWARE    | PEARL UNDER<br>HANDPAINTED       | HOLLOWWARE        | RIM/BODY FRAGMENT  | 1     | 0      |      | Blue band below the interior rim and unidentified blue motif below that band. |
| 44PG470 | TU 08B | CEARTHENWARE    | WHITE                            | HOLLOWWARE        | BODY FRAGMENT      | 5     | 0      |      |   |
| 44PG470 | TU 08B | CEARTHENWARE    | WHITE                            | HOLLOWWARE        | RIM/BODY FRAGMENT  | 1     | 0      |      |   |
| 44PG470 | TU 08B | CEARTHENWARE    | WHITE                            | UNIDENTIFIED FORM | BASE FRAGMENT      | 3     | 0      |      |   |
| 44PG470 | TU 08B | CEARTHENWARE    | WHITE                            | UNIDENTIFIED FORM | BASE FRAGMENT      | 1     | 0      |      | Dark brown wash on interior and exterior.                                     |
| 44PG470 | TU 08B | CEARTHENWARE    | WHITE UNDERGLAZE<br>HAND-PAINTED | HOLLOWWARE        | BODY FRAGMENT      | 1     | 0      |      | Unidentified green motif on the interior.                                     |
| 44PG470 | TU 08B | CEARTHENWARE    | YELLOW                           | HOLLOWWARE        | BODY FRAGMENT      | 1     | 0      |      |   |
| 44PG470 | TU 08B | CPORCELAIN      | PORCELAIN                        | UNIDENTIFIED FORM | RIM/BODY FRAGMENT  | 1     | 0      |      |   |
| 44PG470 | TU 08B | CSTONEWARE      | STONE AMERICAN BLUE &<br>GRAY    | HOLLOWWARE        | BODY FRAGMENT      | 1     | 0      |      |   |
| 44PG470 | TU 08B | MIRON           |                                  | NAIL CUT          | COMPLETE           | 3     | 0      |      | Heavy ferric concretions.   |
| 44PG470 | TU 08B | MIRON           |                                  | NAIL UNIDENTIFIED | COMPLETE           | 6     | 0      |      | Heavy ferric concretions.   |
| 44PG470 | TU 08B | MIRON           |                                  | NAIL UNIDENTIFIED | SHANK              | 10    | 0      |      | Heavy ferric concretions.   |
| 44PG470 | TU 08B | MIRON           |                                  | NAIL WIRE         | COMPLETE           | 6     | 0      |      | Heavy ferric concretions.   |
| 44PG470 | TU 08B | MIRON           |                                  | RING              | COMPLETE           | 1     | 0      |      | Heavy ferric concretions.   |
| 44PG470 | TU 08B | MIRON           |                                  | STRAP             | FRAGMENT           | 1     | 0      |      | Heavy ferric concretions.   |

| Site    | Prov   | Material 1    | Material 2                     | Artifact Form     | Artifact Portion  | Count | Weight | Size | Notes   |
|---------|--------|---------------|--------------------------------|-------------------|-------------------|-------|--------|------|---|
| 44PG470 | TU 08B | MIRON         |                                | UNIDENTIFIED FORM | FRAGMENT          | 7     | 0      |      | Heavy ferric concretions.                             |
| 44PG470 | TU 08B | PCOAL         |                                | COAL              | FRAGMENT          | 0     | 0.8    |      |   |
| 44PG470 | TU 08B | SGLASS        | GLASS AMBER                    | BOTTLE            | BODY FRAGMENT     | 3     | 0      |      |   |
| 44PG470 | TU 08B | SGLASS        | GLASS AQUA                     | WINDOW GLASS      | FRAGMENT          | 3     | 0      |      |   |
| 44PG470 | TU 08B | SGLASS        | GLASS AQUA LIGHT               | HOLLOWWARE        | BODY FRAGMENT     | 1     | 0      |      |   |
| 44PG470 | TU 08B | SGLASS        | GLASS COBALT                   | UNIDENTIFIED FORM | FRAGMENT          | 1     | 0      |      |   |
| 44PG470 | TU 08B | SGLASS        | GLASS COLORLESS                | BOTTLE            | RIM/NECK FRAGMENT | 1     | 0      |      |   |
| 44PG470 | TU 08B | SGLASS        | GLASS COLORLESS                | BOTTLE            | BASE FRAGMENT     | 3     | 0      |      |   |
| 44PG470 | TU 08B | SGLASS        | GLASS COLORLESS                | HOLLOWWARE        | RIM/BODY FRAGMENT | 1     | 0      |      | Possible drinking or wine glass.                      |
| 44PG470 | TU 08B | SGLASS        | GLASS COLORLESS                | HOLLOWWARE        | BODY FRAGMENT     | 19    | 0      |      |   |
| 44PG470 | TU 08B | SGLASS        | GLASS COLORLESS                | LAMP CHIMNEY      | BODY FRAGMENT     | 5     | 0      |      |   |
| 44PG470 | TU 08B | SGLASS        | GLASS COLORLESS                | UNIDENTIFIED FORM | FRAGMENT          | 2     | 0      |      |   |
| 44PG470 | TU 08B | SGLASS        | GLASS COLORLESS                | WINDOW GLASS      | FRAGMENT          | 9     | 0      |      |   |
| 44PG470 | TU 08B | SGLASS        | GLASS COLORLESS<br>PRESSED     | HOLLOWWARE        | BODY FRAGMENT     | 3     | 0      |      |   |
| 44PG470 | TU 08B | SGLASS        | GLASS GREEN DARK               | BOTTLE WINE       | BODY FRAGMENT     | 1     | 0      |      |   |
| 44PG470 | TU 08B | SGLASS        | GLASS GREEN LIGHT              | WINDOW GLASS      | FRAGMENT          | 7     | 0      |      |   |
| 44PG470 | TU 09A | ABONE         | ANIMAL UNID                    | UNIDENTIFIED FORM | FRAGMENT          | 0     | 9      |      |   |
| 44PG470 | TU 09A | ASHELL        | ANIMAL OYSTER                  | SHELL             | FRAGMENT          | 0     | 10.2   |      |   |
| 44PG470 | TU 09A | CEARTHENWARE  | PEARL                          | HOLLOWWARE        | BODY FRAGMENT     | 1     | 0      |      |   |
| 44PG470 | TU 09A | CEARTHENWARE  | WHITE                          | UNIDENTIFIED FORM | BASE FRAGMENT     | 1     | 0      |      |   |
| 44PG470 | TU 09A | CEARTHENWARE  | WHITE UNDERGLAZE<br>POLYCHROME | HOLLOWWARE        | BODY FRAGMENT     | 1     | 0      |      | Unidentified blue and green motif<br>on the exterior. |
| 44PG470 | TU 09A | CPORCELAIN    | PORCELAIN                      | HOLLOWWARE        | BODY FRAGMENT     | 1     | 0      |      |   |
| 44PG470 | TU 09A | MALUMINUM     |                                | CAN               | PULL TAB          | 1     | 0      |      |   |
| 44PG470 | TU 09A | MALUMINUM     |                                | SCRAP METAL       | FRAGMENT          | 1     | 0      |      |   |
| 44PG470 | TU 09A | MCOPPER ALLOY |                                | COIN              | COMPLETE          | 1     | 0      |      | U.S. penny dated 1970.                                |
| 44PG470 | TU 09A | MCOPPER ALLOY |                                | GROMMET           | COMPLETE          | 1     | 0      |      |   |
| 44PG470 | TU 09A | MCOPPER ALLOY |                                | SCRAP METAL       | FRAGMENT          | 1     | 0      |      |   |
| 44PG470 | TU 09A | MIRON         |                                | BARBED WIRE       | FRAGMENT          | 1     | 0      |      | Heavy ferric concretions.                             |
| 44PG470 | TU 09A | MIRON         |                                | NAIL CUT          | COMPLETE          | 5     | 0      |      | Heavy ferric concretions.                             |
| 44PG470 | TU 09A | MIRON         |                                | NAIL CUT          | SHANK             | 16    | 0      |      | Heavy ferric concretions.                             |
| 44PG470 | TU 09A | MIRON         |                                | NAIL WIRE         | COMPLETE          | 17    | 0      |      | Heavy ferric concretions.                             |
| 44PG470 | TU 09A | MIRON         |                                | NAIL WIRE         | SHANK             | 2     | 0      |      | Heavy ferric concretions.                             |
| 44PG470 | TU 09A | MIRON         |                                | NUT               | COMPLETE          | 1     | 0      |      | Heavy ferric concretions.                             |
| 44PG470 | TU 09A | MIRON         |                                | STAPLE            | COMPLETE          | 1     | 0      |      | Heavy ferric concretions.                             |
| 44PG470 | TU 09A | MIRON         |                                | TOP BOTTLE        | COMPLETE          | 2     | 0      |      | Heavy ferric concretions.                             |
| 44PG470 | TU 09A | RSLATE        |                                | SLATE ARCH        | FRAGMENT          | 16    | 0      |      |   |



| Site    | Prov   | Material 1       | Material 2        | Artifact Form          | Artifact Portion   | Count | Weight | Size | Notes   |
|---------|--------|------------------|-------------------|------------------------|--------------------|-------|--------|------|---|
| 44PG470 | TU 09A | SGLASS           | GLASS AMBER       | BOTTLE                 | RIM/NECK FRAGMENT  | 1     | 0      |      | Displays screw threads.   |
| 44PG470 | TU 09A | SGLASS           | GLASS AMBER       | BOTTLE                 | BODY FRAGMENT      | 16    | 0      |      |   |
| 44PG470 | TU 09A | SGLASS           | GLASS COLORLESS   | BOTTLE                 | RIM/NECK FRAGMENT  | 1     | 0      |      | Displays screw threads.   |
| 44PG470 | TU 09A | SGLASS           | GLASS COLORLESS   | BOTTLE                 | RIM/NECK FRAGMENT  | 1     | 0      |      |   |
| 44PG470 | TU 09A | SGLASS           | GLASS COLORLESS   | BOTTLE                 | BASE FRAGMENT      | 2     | 0      |      |   |
| 44PG470 | TU 09A | SGLASS           | GLASS COLORLESS   | BOTTLE                 | BASE/BODY FRAGMENT | 1     | 0      |      | Square-shaped bottle.   |
| 44PG470 | TU 09A | SGLASS           | GLASS COLORLESS   | BOTTLE                 | BODY FRAGMENT      | 98    | 0      |      |   |
| 44PG470 | TU 09A | SGLASS           | GLASS COLORLESS   | FLAT GLASS             | FRAGMENT           | 1     | 0      |      | Possible mirror glass.  |
| 44PG470 | TU 09A | SGLASS           | GLASS COLORLESS   | MIRROR                 | FRAGMENT           | 1     | 0      |      |   |
| 44PG470 | TU 09A | SGLASS           | GLASS COLORLESS   | WINDOW GLASS           | FRAGMENT           | 64    | 0      |      |   |
| 44PG470 | TU 09A | SGLASS           | GLASS GREEN LIGHT | BOTTLE                 | NECK FRAGMENT      | 1     | 0      |      |   |
| 44PG470 | TU 09A | SGLASS           | GLASS GREEN LIGHT | FLAT GLASS             | FRAGMENT           | 1     | 0      |      | Thick, flat fragment with single cordon along surface.  |
| 44PG470 | TU 09A | SGLASS           | GLASS GREEN LIGHT | UNIDENTIFIED FORM      | FRAGMENT           | 1     | 0      |      | Molten.   |
| 44PG470 | TU 09A | SGLASS           | GLASS GREEN LIGHT | WINDOW GLASS           | FRAGMENT           | 4     | 0      |      |   |
| 44PG470 | TU 09A | SGLASS           | GLASS GREEN LIME  | BOTTLE                 | BASE/BODY FRAGMENT | 1     | 0      |      |   |
| 44PG470 | TU 09A | SGLASS           | GLASS GREEN LIME  | BOTTLE                 | BODY FRAGMENT      | 4     | 0      |      |   |
| 44PG470 | TU 09A | SPLASTIC         |                   | UNIDENTIFIED FORM      | FRAGMENT           | 4     | 0      |      |   |
| 44PG470 | TU 09A | SSYNTHETIC OTHER |                   | SHINGLE                | FRAGMENT           | 2     | 0      |      |   |
| 44PG470 | TU 09B | ABONE            | ANIMAL UNID       | UNIDENTIFIED FORM      | FRAGMENT           | 0     | 23.5   |      |   |
| 44PG470 | TU 09B | ASHELL           | ANIMAL CLAM       | SHELL                  | FRAGMENT           | 0     | 28     |      |   |
| 44PG470 | TU 09B | ASHELL           | ANIMAL OYSTER     | SHELL                  | FRAGMENT           | 0     | 67.5   |      |   |
| 44PG470 | TU 09B | CBRICK           |                   | BRICK                  | FRAGMENT           | 0     | 3.6    |      |   |
| 44PG470 | TU 09B | CCERAMIC CTP     | LOCAL CLAY        | TOBACCO PIPE REED STEM | PIPEBOWL FRAGMENT  | 3     | 0      |      | Includes one face pipe.   |
| 44PG470 | TU 09B | CCERAMIC CTP     | LOCAL CLAY        | TOBACCO PIPE REED STEM | PIPESTEM FRAGMENT  | 1     | 0      |      |   |
| 44PG470 | TU 09B | CCOARSEWARE      | COARSE            | DRAINPIPE              | FRAGMENT           | 1     | 0      |      |   |
| 44PG470 | TU 09B | CCOARSEWARE      | COARSE            | HOLLOWWARE             | BODY FRAGMENT      | 1     | 0      |      | Orange, brick-like fabric with ginger-brown lead glaze on the interior. No glaze on the exterior. |
| 44PG470 | TU 09B | CCOARSEWARE      | FLOWERPOT         | FLOWERPOT              | BODY FRAGMENT      | 1     | 0      |      |   |
| 44PG470 | TU 09B | CEARTHENWARE     | CREAM             | HOLLOWWARE             | BODY FRAGMENT      | 1     | 0      |      |   |
| 44PG470 | TU 09B | CEARTHENWARE     | CREAM             | UNIDENTIFIED FORM      | FRAGMENT           | 7     | 0      |      |   |

| Site    | Prov   | Material 1   | Material 2                          | Artifact Form     | Artifact Portion       | Count | Weight | Size | Notes   |
|---------|--------|--------------|-------------------------------------|-------------------|------------------------|-------|--------|------|---|
| 44PG470 | TU 09B | CEARTHENWARE | JACKFIELD-TYPE                      | HOLLOWWARE        | BODY FRAGMENT          | 1     | 0      |      | Blue slip on the exterior and white slip on the interior.   |
| 44PG470 | TU 09B | CEARTHENWARE | PEARL                               | HOLLOWWARE        | BODY FRAGMENT          | 4     | 0      |      |   |
| 44PG470 | TU 09B | CEARTHENWARE | PEARL                               | PLATE             | MARLY/BOUGE FRAGMENT   | 3     | 0      |      |   |
| 44PG470 | TU 09B | CEARTHENWARE | PEARL                               | UNIDENTIFIED FORM | BASE FRAGMENT          | 3     | 0      |      |   |
| 44PG470 | TU 09B | CEARTHENWARE | PEARL                               | UNIDENTIFIED FORM | BASE/FOOTRING FRAGMENT | 1     | 0      |      |   |
| 44PG470 | TU 09B | CEARTHENWARE | PEARL                               | UNIDENTIFIED FORM | FRAGMENT               | 9     | 0      |      |   |
| 44PG470 | TU 09B | CEARTHENWARE | PEARL BLUE/GREEN-EDGED TRANSITIONAL | PLATE             | RIM/MARLY FRAGMENT     | 1     | 0      |      | Green shell-edged.  |
| 44PG470 | TU 09B | CEARTHENWARE | PEARL UNDER HANDPAINTED             | HOLLOWWARE        | BODY FRAGMENT          | 1     | 0      |      | Unidentified blue motif on the interior.  |
| 44PG470 | TU 09B | CEARTHENWARE | PEARL UNDER TRANSFER-PRINTED        | HOLLOWWARE        | BODY FRAGMENT          | 2     | 0      |      | Includes one fragment with blue foliate motif on the exterior; one fragment with unidentified blue motif on the interior. |
| 44PG470 | TU 09B | CEARTHENWARE | PEARL UNDER TRANSFER-PRINTED        | PLATE             | RIM/MARLY FRAGMENT     | 4     | 0      |      | Unidentified blue motif on the interior.  |
| 44PG470 | TU 09B | CEARTHENWARE | PEARL UNDER TRANSFER-PRINTED        | UNIDENTIFIED FORM | FRAGMENT               | 1     | 0      |      | Blue floral motif on single surface.  |
| 44PG470 | TU 09B | CEARTHENWARE | UNIDENTIFIED                        | PLATE             | RIM/MARLY FRAGMENT     | 1     | 0      |      | Possible blue shell-edged transitional pearlware.   |
| 44PG470 | TU 09B | CEARTHENWARE | UNIDENTIFIED                        | UNIDENTIFIED FORM | FRAGMENT               | 2     | 0      |      | Blue wash on single surface of each.  |
| 44PG470 | TU 09B | CEARTHENWARE | UNIDENTIFIED                        | UNIDENTIFIED FORM | BASE FRAGMENT          | 1     | 0      |      | Burned.   |
| 44PG470 | TU 09B | CEARTHENWARE | WHITE                               | HOLLOWWARE        | BODY FRAGMENT          | 11    | 0      |      |   |
| 44PG470 | TU 09B | CEARTHENWARE | WHITE                               | PLATE             | RIM/MARLY FRAGMENT     | 1     | 0      |      |   |
| 44PG470 | TU 09B | CEARTHENWARE | WHITE                               | PLATE             | MARLY/BOUGE FRAGMENT   | 1     | 0      |      |   |
| 44PG470 | TU 09B | CEARTHENWARE | WHITE                               | UNIDENTIFIED FORM | BASE FRAGMENT          | 4     | 0      |      |   |
| 44PG470 | TU 09B | CEARTHENWARE | WHITE                               | UNIDENTIFIED FORM | FRAGMENT               | 13    | 0      |      |   |
| 44PG470 | TU 09B | CEARTHENWARE | WHITE TRANSFER-PRINTED BLUE         | HOLLOWWARE        | BODY FRAGMENT          | 1     | 0      |      | Unidentified motif on the exterior.   |
| 44PG470 | TU 09B | CEARTHENWARE | WHITE TRANSFER-PRINTED BR/BL        | HOLLOWWARE        | RIM/BODY FRAGMENT      | 1     | 0      |      | Brown foliate motif on the exterior and brown swag motif on the interior.   |
| 44PG470 | TU 09B | CEARTHENWARE | WHITE UNDERGLAZE HAND-PAINTED       | HOLLOWWARE        | BODY FRAGMENT          | 1     | 0      |      | Black, blue and green floral motif on the exterior.   |

| Site    | Prov   | Material 1    | Material 2                       | Artifact Form     | Artifact Portion       | Count | Weight | Size | Notes   |
|---------|--------|---------------|----------------------------------|-------------------|------------------------|-------|--------|------|---|
| 44PG470 | TU 09B | CEARTHENWARE  | WHITE UNDERGLAZE<br>HAND-PAINTED | PLATE             | RIM/MARLY FRAGMENT     | 1     | 0      |      | Blue wash below the interior rim.   |
| 44PG470 | TU 09B | CEARTHENWARE  | YELLOW                           | HOLLOWWARE        | BODY FRAGMENT          | 1     | 0      |      |   |
| 44PG470 | TU 09B | CEARTHENWARE  | YELLOW                           | UNIDENTIFIED FORM | BASE FRAGMENT          | 1     | 0      |      |   |
| 44PG470 | TU 09B | CPORCELAIN    | PORCELAIN                        | HOLLOWWARE        | RIM/BODY FRAGMENT      | 1     | 0      |      |   |
| 44PG470 | TU 09B | CPORCELAIN    | PORCELAIN                        | SAUCER            | RIM/BODY FRAGMENT      | 1     | 0      |      |   |
| 44PG470 | TU 09B | CPORCELAIN    | PORCELAIN                        | UNIDENTIFIED FORM | BASE FRAGMENT          | 1     | 0      |      |   |
| 44PG470 | TU 09B | CPORCELAIN    | PORCELAIN BONE                   | SAUCER            | RIM/BODY FRAGMENT      | 1     | 0      |      |   |
| 44PG470 | TU 09B | CSTONEWARE    | STONE AMERICAN BROWN             | HOLLOWWARE        | BODY FRAGMENT          | 1     | 0      |      |   |
| 44PG470 | TU 09B | CSTONEWARE    | STONE AMERICAN BROWN             | UNIDENTIFIED FORM | FRAGMENT               | 1     | 0      |      |   |
| 44PG470 | TU 09B | MCOPPER ALLOY |                                  | BUTTON            | COMPLETE               | 1     | 0      |      | Flat disc with relief molded floral motif on the face. Unidentified relief molded makers' mark on the back. Complete eye. |
| 44PG470 | TU 09B | MCOPPER ALLOY |                                  | WIRE              | FRAGMENT               | 1     | 0      |      |   |
| 44PG470 | TU 09B | MIRON         |                                  | NAIL CUT          | COMPLETE               | 23    | 0      |      | Heavy ferric concretions.   |
| 44PG470 | TU 09B | MIRON         |                                  | NAIL CUT          | SHANK                  | 3     | 0      |      | Heavy ferric concretions.   |
| 44PG470 | TU 09B | MIRON         |                                  | NAIL WIRE         | COMPLETE               | 4     | 0      |      | Heavy ferric concretions.   |
| 44PG470 | TU 09B | MIRON         |                                  | NAIL WIRE         | SHANK                  | 3     | 0      |      | Heavy ferric concretions.   |
| 44PG470 | TU 09B | MIRON         |                                  | NAIL WROUGHT      | HEAD AND PARTIAL SHANK | 1     | 0      |      | Heavy ferric concretions.   |
| 44PG470 | TU 09B | MIRON         |                                  | STRAP             | FRAGMENT               | 2     | 0      |      | Heavy ferric concretions.   |
| 44PG470 | TU 09B | MIRON         |                                  | TOP BOTTLE        | FRAGMENT               | 2     | 0      |      | Heavy ferric concretions.   |
| 44PG470 | TU 09B | MLEAD         |                                  | SCRAP METAL       | FRAGMENT               | 1     | 0      |      |   |
| 44PG470 | TU 09B | PCOAL         |                                  | COAL              | FRAGMENT               | 0     | 15.8   |      |   |
| 44PG470 | TU 09B | RBOG IRON     |                                  | BOG IRON          | FRAGMENT               | 0     | 1.3    |      |   |
| 44PG470 | TU 09B | RQUARTZ       |                                  | FLAKE             | NON-CORTICAL           | 2     | 0      | <2CM |   |
| 44PG470 | TU 09B | RQUARTZ       |                                  | FLAKE             | CORTICAL               | 1     | 0      | <2CM |   |
| 44PG470 | TU 09B | RQUARTZ       |                                  | FLAKE             | CORTICAL               | 1     | 0      | <4CM |   |
| 44PG470 | TU 09B | RQUARTZITE    |                                  | DEBITAGE          | CORTICAL               | 1     | 0      | <5CM |   |
| 44PG470 | TU 09B | RQUARTZITE    |                                  | FIRE CRACKED ROCK | 1-74% CORTEX           | 2     | 0      |      |   |
| 44PG470 | TU 09B | RQUARTZITE    |                                  | FLAKE             | CORTICAL               | 3     | 0      | <3CM |   |
| 44PG470 | TU 09B | RQUARTZITE    |                                  | FLAKE             | NON-CORTICAL           | 6     | 0      | <2CM |   |
| 44PG470 | TU 09B | RQUARTZITE    |                                  | FLAKE             | NON-CORTICAL           | 6     | 0      | <3CM |   |
| 44PG470 | TU 09B | RSLATE        |                                  | SLATE ARCH        | FRAGMENT               | 26    | 0      |      |   |

| Site    | Prov   | Material 1   | Material 2                   | Artifact Form     | Artifact Portion            | Count | Weight | Size | Notes  |
|---------|--------|--------------|------------------------------|-------------------|-----------------------------|-------|--------|------|--|
| 44PG470 | TU 09B | SGLASS       | GLASS AMBER                  | BOTTLE            | BASE/BODY FRAGMENT          | 1     | 0      |      |  |
| 44PG470 | TU 09B | SGLASS       | GLASS AMBER                  | BOTTLE            | BODY FRAGMENT               | 3     | 0      |      |  |
| 44PG470 | TU 09B | SGLASS       | GLASS AQUA                   | HOLLOWWARE        | BODY FRAGMENT               | 4     | 0      |      |  |
| 44PG470 | TU 09B | SGLASS       | GLASS AQUA                   | WINDOW GLASS      | FRAGMENT                    | 17    | 0      |      |  |
| 44PG470 | TU 09B | SGLASS       | GLASS AQUA LIGHT             | HOLLOWWARE        | BODY FRAGMENT               | 2     | 0      |      |  |
| 44PG470 | TU 09B | SGLASS       | GLASS AQUA LIGHT             | WINDOW GLASS      | FRAGMENT                    | 3     | 0      |      |  |
| 44PG470 | TU 09B | SGLASS       | GLASS COBALT                 | BOTTLE            | BODY FRAGMENT               | 1     | 0      |      |  |
| 44PG470 | TU 09B | SGLASS       | GLASS COLORLESS              | BOTTLE            | NECK FRAGMENT               | 2     | 0      |      |  |
| 44PG470 | TU 09B | SGLASS       | GLASS COLORLESS              | BOTTLE            | RIM/NECK FRAGMENT           | 2     | 0      |      | Both fragments display screw threads.        |
| 44PG470 | TU 09B | SGLASS       | GLASS COLORLESS              | BOTTLE            | BODY FRAGMENT               | 46    | 0      |      |  |
| 44PG470 | TU 09B | SGLASS       | GLASS COLORLESS              | LIGHT BULB        | BODY FRAGMENT               | 5     | 0      |      |  |
| 44PG470 | TU 09B | SGLASS       | GLASS COLORLESS              | WINDOW GLASS      | FRAGMENT                    | 5     | 0      |      |  |
| 44PG470 | TU 09B | SGLASS       | GLASS COLORLESS FROSTED      | BOTTLE            | BASE/BODY FRAGMENT          | 3     | 0      |      |  |
| 44PG470 | TU 09B | SGLASS       | GLASS COLORLESS FROSTED      | BOTTLE            | BODY FRAGMENT               | 25    | 0      |      |  |
| 44PG470 | TU 09B | SGLASS       | GLASS GREEN                  | BOTTLE            | BODY FRAGMENT               | 3     | 0      |      |  |
| 44PG470 | TU 09B | SGLASS       | GLASS GREEN DARK             | BOTTLE WINE       | BODY FRAGMENT               | 2     | 0      |      |  |
| 44PG470 | TU 09B | SGLASS       | GLASS GREEN LIGHT            | WINDOW GLASS      | FRAGMENT                    | 3     | 0      |      |  |
| 44PG470 | TU 09B | SGLASS       | GLASS GREEN LIME             | BOTTLE            | BODY FRAGMENT               | 1     | 0      |      |  |
| 44PG470 | TU 09B | SGLASS       | GLASS OLIVE GREEN            | BOTTLE WINE       | BODY FRAGMENT               | 2     | 0      |      |  |
| 44PG470 | TU 10A | ABONE        | ANIMAL UNID                  | UNIDENTIFIED FORM | FRAGMENT                    | 0     | 2.2    |      | One fragment displays butchering mark.       |
| 44PG470 | TU 10A | ABONE        | ANIMAL UNID                  | UNIDENTIFIED FORM | FRAGMENT                    | 0     | 0      |      | Polished bone.                               |
| 44PG470 | TU 10A | CBRICK       |                              | BRICK             | FRAGMENT                    | 0     | 25     |      |  |
| 44PG470 | TU 10A | CCERAMIC CTP | LOCAL CLAY                   | TOBACCO PIPE      | PIPEBOWL FRAGMENT           | 1     | 0      |      |  |
| 44PG470 | TU 10A | CEARTHENWARE | CREAM                        | UNIDENTIFIED FORM | BASE FRAGMENT               | 1     | 0      |      |  |
| 44PG470 | TU 10A | CEARTHENWARE | PEARL                        | HOLLOWWARE        | BODY FRAGMENT               | 1     | 0      |      |  |
| 44PG470 | TU 10A | CEARTHENWARE | PEARL                        | UNIDENTIFIED FORM | BASE FRAGMENT               | 1     | 0      |      |  |
| 44PG470 | TU 10A | CEARTHENWARE | PEARL                        | UNIDENTIFIED FORM | BASE/FOOTRING/BODY FRAGMENT | 1     | 0      |      |  |
| 44PG470 | TU 10A | CEARTHENWARE | PEARL                        | UNIDENTIFIED FORM | FRAGMENT                    | 1     | 0      |      |  |
| 44PG470 | TU 10A | CEARTHENWARE | PEARL BLUE/GREEN-EDGED       | PLATE             | RIM/MARLY FRAGMENT          | 2     | 0      |      | One blue shell-edged. One green shell-edged. |
| 44PG470 | TU 10A | CEARTHENWARE | PEARL UNDER TRANSFER-PRINTED | HOLLOWWARE        | BODY FRAGMENT               | 1     | 0      |      | Unidentified blue motif on the exterior.     |
| 44PG470 | TU 10A | CEARTHENWARE | PEARL UNDER TRANSFER-PRINTED | PLATE             | BOUGE FRAGMENT              | 1     | 0      |      | Unidentified blue motif on the interior.     |

| Site    | Prov   | Material 1   | Material 2                    | Artifact Form     | Artifact Portion             | Count | Weight | Size | Notes   |
|---------|--------|--------------|-------------------------------|-------------------|------------------------------|-------|--------|------|---|
| 44PG470 | TU 10A | CEARTHENWARE | UNIDENTIFIED                  | UNIDENTIFIED FORM | FRAGMENT                     | 1     | 0      |      | Orange wash on single surface; glaze missing from opposite surface.                                     |
| 44PG470 | TU 10A | CEARTHENWARE | UNIDENTIFIED                  | UNIDENTIFIED FORM | BASE FRAGMENT                | 1     | 0      |      | Unidentified blue motif on interior and exterior. Burned.   |
| 44PG470 | TU 10A | CEARTHENWARE | WHITE                         | HOLLOWWARE        | BODY FRAGMENT                | 3     | 0      |      |   |
| 44PG470 | TU 10A | CEARTHENWARE | WHITE                         | PLATE             | MARLY/BOUGE FRAGMENT         | 1     | 0      |      |   |
| 44PG470 | TU 10A | CEARTHENWARE | WHITE                         | PLATE             | MARLY FRAGMENT               | 1     | 0      |      | Unidentified embossed motif on the interior.  |
| 44PG470 | TU 10A | CEARTHENWARE | WHITE                         | PLATTER/CHARGER   | BASE/FOOTRING/BOUGE FRAGMENT | 1     | 0      |      |   |
| 44PG470 | TU 10A | CEARTHENWARE | WHITE                         | UNIDENTIFIED FORM | BASE/FOOTRING FRAGMENT       | 1     | 0      |      |   |
| 44PG470 | TU 10A | CEARTHENWARE | WHITE                         | UNIDENTIFIED FORM | BASE FRAGMENT                | 1     | 0      |      | Burned.   |
| 44PG470 | TU 10A | CEARTHENWARE | WHITE TRANSFER-PRINTED BLUE   | HOLLOWWARE        | BODY FRAGMENT                | 1     | 0      |      | Unidentified motif on the exterior.   |
| 44PG470 | TU 10A | CEARTHENWARE | WHITE TRANSFER-PRINTED BLUE   | PLATE             | BASE FRAGMENT                | 1     | 0      |      | Unidentified blue motif on the interior.  |
| 44PG470 | TU 10A | CEARTHENWARE | WHITE TRANSFER-PRINTED BLUE   | UNIDENTIFIED FORM | FRAGMENT                     | 1     | 0      |      | Unidentified motif on single surface; glaze missing from the other surface.                             |
| 44PG470 | TU 10A | CEARTHENWARE | WHITE TRANSFER-PRINTED G/R/P  | PLATE             | BOUGE FRAGMENT               | 1     | 0      |      | Unidentified purple motif on the interior.  |
| 44PG470 | TU 10A | CEARTHENWARE | WHITE UNDERGLAZE HAND-PAINTED | HOLLOWWARE        | BODY FRAGMENT                | 1     | 0      |      | Green foliate motif on the interior.  |
| 44PG470 | TU 10A | CEARTHENWARE | WHITE UNDERGLAZE HAND-PAINTED | PLATE             | RIM/MARLY FRAGMENT           | 2     | 0      |      | Unidentified blue motif on the interior of one fragment. Red band along the rim of the second fragment. |
| 44PG470 | TU 10A | CEARTHENWARE | WHITE UNDERGLAZE POLYCHROME   | HOLLOWWARE        | BODY FRAGMENT                | 1     | 0      |      | Black and green foliate motif on the exterior.  |
| 44PG470 | TU 10A | CPORCELAIN   | PORCELAIN                     | HOLLOWWARE        | RIM/BODY FRAGMENT            | 1     | 0      |      |   |
| 44PG470 | TU 10A | CPORCELAIN   | PORCELAIN                     | HOLLOWWARE        | NECK/SHOULDER FRAGMENT       | 1     | 0      |      |   |
| 44PG470 | TU 10A | CPORCELAIN   | PORCELAIN                     | HOLLOWWARE        | BODY FRAGMENT                | 2     | 0      |      | Black, blue, green, pink and yellow floral and foliate motif on the exterior of one fragment.           |

| Site    | Prov   | Material 1    | Material 2             | Artifact Form         | Artifact Portion       | Count | Weight | Size | Notes                                    |
|---------|--------|---------------|------------------------|-----------------------|------------------------|-------|--------|------|--|
| 44PG470 | TU 10A | CSTONEWARE    | STONE AMERICAN BROWN   | HOLLOWWARE            | BODY FRAGMENT          | 1     | 0      |      | Under fired.                             |
| 44PG470 | TU 10A | MALUMINUM     |                        | CAN                   | PULL TAB               | 1     | 0      |      |  |
| 44PG470 | TU 10A | MCOPPER ALLOY |                        | HARDWARE UNIDENTIFIED | COMPLETE               | 1     | 0      |      |  |
| 44PG470 | TU 10A | MIRON         |                        | NAIL CUT              | COMPLETE               | 11    | 0      |      | Heavy ferric concretions.                |
| 44PG470 | TU 10A | MIRON         |                        | NAIL CUT              | HEAD AND PARTIAL SHANK | 2     | 0      |      | Heavy ferric concretions.                |
| 44PG470 | TU 10A | MIRON         |                        | NAIL CUT              | SHANK                  | 9     | 0      |      | Heavy ferric concretions.                |
| 44PG470 | TU 10A | MIRON         |                        | NAIL WIRE             | COMPLETE               | 10    | 0      |      | Heavy ferric concretions.                |
| 44PG470 | TU 10A | MIRON         |                        | NAIL WIRE             | SHANK                  | 3     | 0      |      | Heavy ferric concretions.                |
| 44PG470 | TU 10A | MIRON         |                        | NAIL WROUGHT          | COMPLETE               | 1     | 0      |      | Heavy ferric concretions.                |
| 44PG470 | TU 10A | MIRON         |                        | SCREW                 | COMPLETE               | 2     | 0      |      | Heavy ferric concretions.                |
| 44PG470 | TU 10A | PCHARCOAL     |                        | CHARCOAL              | FRAGMENT               | 0     | 0.5    |      |  |
| 44PG470 | TU 10A | PCOAL         |                        | COAL                  | FRAGMENT               | 0     | 16     |      |  |
| 44PG470 | TU 10A | RGRAPHITE     |                        | PENCIL                | FRAGMENT               | 1     | 0      |      |  |
| 44PG470 | TU 10A | RSLATE        |                        | SLATE ARCH            | FRAGMENT               | 1     | 0      |      | Burned.                                  |
| 44PG470 | TU 10A | SASBESTOS     |                        | TILE                  | FRAGMENT               | 1     | 0      |      |  |
| 44PG470 | TU 10A | SGLASS        | GLASS AMBER            | BOTTLE                | BASE/BODY FRAGMENT     | 1     | 0      |      | "PLEASE DO..." embossed on the exterior. |
| 44PG470 | TU 10A | SGLASS        | GLASS AMBER            | BOTTLE                | BODY FRAGMENT          | 20    | 0      |      |  |
| 44PG470 | TU 10A | SGLASS        | GLASS AQUA LIGHT       | BOTTLE                | BODY FRAGMENT          | 5     | 0      |      |  |
| 44PG470 | TU 10A | SGLASS        | GLASS AQUA LIGHT       | WINDOW GLASS          | FRAGMENT               | 23    | 0      |      |  |
| 44PG470 | TU 10A | SGLASS        | GLASS COLORLESS        | BOTTLE                | RIM/NECK FRAGMENT      | 1     | 0      |      | Displays screw threads.                  |
| 44PG470 | TU 10A | SGLASS        | GLASS COLORLESS        | BOTTLE                | NECK/SHOULDER FRAGMENT | 2     | 0      |      |  |
| 44PG470 | TU 10A | SGLASS        | GLASS COLORLESS        | BOTTLE                | BASE/BODY FRAGMENT     | 3     | 0      |      |  |
| 44PG470 | TU 10A | SGLASS        | GLASS COLORLESS        | BOTTLE                | BODY FRAGMENT          | 111   | 0      |      |  |
| 44PG470 | TU 10A | SGLASS        | GLASS COLORLESS        | LAMP CHIMNEY          | FRAGMENT               | 2     | 0      |      |  |
| 44PG470 | TU 10A | SGLASS        | GLASS COLORLESS        | UNIDENTIFIED FORM     | BASE FRAGMENT          | 2     | 0      |      |  |
| 44PG470 | TU 10A | SGLASS        | GLASS COLORLESS        | WINDOW GLASS          | FRAGMENT               | 15    | 0      |      |  |
| 44PG470 | TU 10A | SGLASS        | GLASS COLORLESS LEADED | DRINKING GLASS        | BODY FRAGMENT          | 1     | 0      |      | Possible tumbler.                        |
| 44PG470 | TU 10A | SGLASS        | GLASS GREEN            | TABLE GLASS           | BASE/BODY FRAGMENT     | 1     | 0      |      | Molten.                                  |
| 44PG470 | TU 10A | SGLASS        | GLASS GREEN DARK       | BOTTLE                | BODY FRAGMENT          | 1     | 0      |      |  |
| 44PG470 | TU 10A | SGLASS        | GLASS GREEN LIGHT      | BOTTLE                | BODY FRAGMENT          | 1     | 0      |      |  |
| 44PG470 | TU 10A | SGLASS        | GLASS GREEN LIGHT      | WINDOW GLASS          | FRAGMENT               | 4     | 0      |      |  |
| 44PG470 | TU 10A | SGLASS        | GLASS GREEN LIME       | BOTTLE                | BODY FRAGMENT          | 1     | 0      |      |  |

| Site    | Prov   | Material 1   | Material 2                              | Artifact Form     | Artifact Portion                | Count | Weight | Size | Notes   |
|---------|--------|--------------|---|-------------------|---------------------------------|-------|--------|------|---|
| 44PG470 | TU 10A | SGLASS       | GLASS MILK                              | BUTTON            | COMPLETE                        | 1     | 0      |      |   |
| 44PG470 | TU 10A | SGLASS       | GLASS MILK                              | CANNING JAR       | LINER CANNING JAR               | 13    | 0      |      |   |
| 44PG470 | TU 10A | SGLASS       | GLASS OLIVE GREEN                       | BOTTLE WINE       | BODY FRAGMENT                   | 2     | 0      |      |   |
| 44PG470 | TU 10A | SGLASS       | GLASS VARIEGATED                        | MARBLE            | FRAGMENT                        | 1     | 0      |      | Amethyst and milk glass.  |
| 44PG470 | TU 10B | ABONE        | ANIMAL UNID                             | UNIDENTIFIED FORM | FRAGMENT                        | 0     | 5.6    |      |   |
| 44PG470 | TU 10B | CBRICK       |   | BRICK             | FRAGMENT                        | 0     | 72.9   |      |   |
| 44PG470 | TU 10B | CEARTHENWARE | CREAM                                   | PLATE             | MARLY/BOUGE<br>FRAGMENT         | 1     | 0      |      |   |
| 44PG470 | TU 10B | CEARTHENWARE | CREAM                                   | UNIDENTIFIED FORM | RIM/BODY FRAGMENT               | 1     | 0      |      |   |
| 44PG470 | TU 10B | CEARTHENWARE | CREAM                                   | UNIDENTIFIED FORM | FRAGMENT                        | 4     | 0      |      |   |
| 44PG470 | TU 10B | CEARTHENWARE | CREAM ANNULAR<br>DECORATION             | HOLLOWWARE        | BODY FRAGMENT                   | 1     | 0      |      | Brown swirled motif on the exterior.  |
| 44PG470 | TU 10B | CEARTHENWARE | PEARL                                   | PLATE             | MARLY/BOUGE<br>FRAGMENT         | 1     | 0      |      |   |
| 44PG470 | TU 10B | CEARTHENWARE | PEARL                                   | PLATE             | BASE/FOOTRING/BOUGE<br>FRAGMENT | 1     | 0      |      |   |
| 44PG470 | TU 10B | CEARTHENWARE | PEARL                                   | SAUCER            | RIM/BODY FRAGMENT               | 1     | 0      |      | Orange band along the rim.  |
| 44PG470 | TU 10B | CEARTHENWARE | PEARL                                   | UNIDENTIFIED FORM | BASE FRAGMENT                   | 1     | 0      |      |   |
| 44PG470 | TU 10B | CEARTHENWARE | PEARL                                   | UNIDENTIFIED FORM | FRAGMENT                        | 4     | 0      |      |   |
| 44PG470 | TU 10B | CEARTHENWARE | PEARL ANNULAR<br>DECORATION             | HOLLOWWARE        | BODY FRAGMENT                   | 1     | 0      |      | Orange and white bands on the exterior.   |
| 44PG470 | TU 10B | CEARTHENWARE | PEARL BLUE/GREEN-<br>EDGED              | PLATE             | RIM/MARLY FRAGMENT              | 1     | 0      |      | Green shell-edged.  |
| 44PG470 | TU 10B | CEARTHENWARE | PEARL BLUE/GREEN-<br>EDGED              | PLATE             | RIM/MARLY FRAGMENT              | 1     | 0      |      | Blue shell-edged.   |
| 44PG470 | TU 10B | CEARTHENWARE | PEARL BLUE/GREEN-<br>EDGED TRANSITIONAL | PLATE             | RIM/MARLY FRAGMENT              | 1     | 0      |      | Blue shell-edged.   |
| 44PG470 | TU 10B | CEARTHENWARE | PEARL UNDER<br>HANDPAINTED              | HOLLOWWARE        | BODY FRAGMENT                   | 1     | 0      |      | Unidentified blue motif on the exterior.  |
| 44PG470 | TU 10B | CEARTHENWARE | PEARL UNDER<br>HANDPAINTED POLY         | HOLLOWWARE        | BODY FRAGMENT                   | 1     | 0      |      | Unidentified brown, green, and yellow motif on the exterior.                              |
| 44PG470 | TU 10B | CEARTHENWARE | PEARL UNDER<br>HANDPAINTED POLY         | HOLLOWWARE        | BODY FRAGMENT                   | 2     | 0      |      | Blue, green, orange, and yellow floral and foliate motif on the exterior. Fragments mend. |
| 44PG470 | TU 10B | CEARTHENWARE | PEARL UNDER TRANSFER-<br>PRINTED        | PLATE             | MARLY/BOUGE<br>FRAGMENT         | 1     | 0      |      | Unidentified blue motif on the interior.  |

| Site    | Prov   | Material 1        | Material 2                    | Artifact Form     | Artifact Portion            | Count | Weight | Size | Notes   |
|---------|--------|-------------------|-------------------------------|-------------------|-----------------------------|-------|--------|------|---|
| 44PG470 | TU 10B | CEARTHENWARE      | PEARL UNDER TRANSFER-PRINTED  | PLATE             | RIM/MARLY FRAGMENT          | 1     | 0      |      | Unidentified blue motif on the interior.                            |
| 44PG470 | TU 10B | CEARTHENWARE      | PEARL UNDER TRANSFER-PRINTED  | SAUCER            | RIM/BODY FRAGMENT           | 1     | 0      |      | Unidentified blue motif on the interior.                            |
| 44PG470 | TU 10B | CEARTHENWARE      | UNIDENTIFIED                  | HOLLOWWARE        | BODY FRAGMENT               | 2     | 0      |      | Burned.   |
| 44PG470 | TU 10B | CEARTHENWARE      | WHITE                         | HOLLOWWARE        | RIM/BODY FRAGMENT           | 1     | 0      |      |   |
| 44PG470 | TU 10B | CEARTHENWARE      | WHITE                         | HOLLOWWARE        | BODY FRAGMENT               | 2     | 0      |      |   |
| 44PG470 | TU 10B | CEARTHENWARE      | WHITE                         | HOLLOWWARE        | BODY FRAGMENT               | 1     | 0      |      | Blue wash on the exterior.  |
| 44PG470 | TU 10B | CEARTHENWARE      | WHITE                         | UNIDENTIFIED FORM | BASE FRAGMENT               | 1     | 0      |      |   |
| 44PG470 | TU 10B | CEARTHENWARE      | WHITE                         | UNIDENTIFIED FORM | FRAGMENT                    | 5     | 0      |      |   |
| 44PG470 | TU 10B | CEARTHENWARE      | WHITE                         | UNIDENTIFIED FORM | BASE/FOOTRING/BODY FRAGMENT | 1     | 0      |      |   |
| 44PG470 | TU 10B | CEARTHENWARE      | WHITE ANNULAR DECORATION      | UNIDENTIFIED FORM | FRAGMENT                    | 1     | 0      |      | Two green bands on one surface.                                     |
| 44PG470 | TU 10B | CEARTHENWARE      | WHITE TRANSFER-PRINTED G/R/P  | PLATE             | RIM/MARLY FRAGMENT          | 1     | 0      |      | Purple floral motif on the interior.                                |
| 44PG470 | TU 10B | CEARTHENWARE      | WHITE TRANSFER-PRINTED G/R/P  | SAUCER            | RIM/BODY FRAGMENT           | 1     | 0      |      | Green foliate motif on the interior.                                |
| 44PG470 | TU 10B | CEARTHENWARE      | WHITE TRANSFER-PRINTED G/R/P  | UNIDENTIFIED FORM | BODY FRAGMENT               | 1     | 0      |      | Purple floral motif on the interior.                                |
| 44PG470 | TU 10B | CEARTHENWARE      | WHITE UNDERGLAZE HAND-PAINTED | HOLLOWWARE        | BODY FRAGMENT               | 1     | 0      |      | Unidentified blue motif on the exterior.                            |
| 44PG470 | TU 10B | CEARTHENWARE      | YELLOW                        | UNIDENTIFIED FORM | FRAGMENT                    | 3     | 0      |      |   |
| 44PG470 | TU 10B | CPORCELAIN        | PORCELAIN                     | HOLLOWWARE        | BODY FRAGMENT               | 2     | 0      |      | "Ghost" image of overglaze band on the interior. Fragments mend.    |
| 44PG470 | TU 10B | CPORCELAIN        | PORCELAIN CHINESE OVER ENAMEL | CUP               | RIM/BODY FRAGMENT           | 1     | 0      |      | Black band below the interior rim. Red band below the exterior rim. |
| 44PG470 | TU 10B | CPORCELAIN OBJECT | PORCELANEOUS                  | DOLL PART         | HEAD                        | 1     | 0      |      |   |
| 44PG470 | TU 10B | MCOPPER ALLOY     |                               | GROMMET           | COMPLETE                    | 1     | 0      |      |   |
| 44PG470 | TU 10B | MIRON             |                               | NAIL CUT          | COMPLETE                    | 23    | 0      |      | Heavy ferric concretions.   |
| 44PG470 | TU 10B | MIRON             |                               | NAIL UNIDENTIFIED | SHANK                       | 9     | 0      |      | Heavy ferric concretions.   |
| 44PG470 | TU 10B | MIRON             |                               | SCRAP METAL       | FRAGMENT                    | 3     | 0      |      | Heavy ferric concretions.   |
| 44PG470 | TU 10B | MIRON             |                               | SCREW             | COMPLETE                    | 1     | 0      |      | Heavy ferric concretions.   |
| 44PG470 | TU 10B | MIRON             |                               | STRAP HINGE       | FRAGMENT                    | 1     | 0      |      | Heavy ferric concretions.   |
| 44PG470 | TU 10B | PCOAL             |                               | COAL              | FRAGMENT                    | 0     | 2.9    |      |   |
| 44PG470 | TU 10B | RFLINT            |                               | FLAKE             | CORTICAL                    | 1     | 0      | <2CM |   |
| 44PG470 | TU 10B | RQUARTZITE        |                               | FLAKE             | NON-CORTICAL                | 1     | 0      | <2CM |   |



| Site    | Prov   | Material 1   | Material 2                    | Artifact Form     | Artifact Portion   | Count | Weight | Size | Notes   |
|---------|--------|--------------|-------------------------------|-------------------|--------------------|-------|--------|------|---|
| 44PG470 | TU 10B | RSLATE       |                               | SLATE ARCH        | FRAGMENT           | 1     | 0      |      |   |
| 44PG470 | TU 10B | RSLATE       |                               | SLATE ARCH        | FRAGMENT           | 5     | 0      |      | Burned.   |
| 44PG470 | TU 10B | SGLASS       | GLASS AMBER                   | BOTTLE            | BODY FRAGMENT      | 2     | 0      |      |   |
| 44PG470 | TU 10B | SGLASS       | GLASS AQUA                    | WINDOW GLASS      | FRAGMENT           | 7     | 0      |      |   |
| 44PG470 | TU 10B | SGLASS       | GLASS COLORLESS               | HOLLOWWARE        | BODY FRAGMENT      | 4     | 0      |      |   |
| 44PG470 | TU 10B | SGLASS       | GLASS COLORLESS               | LAMP CHIMNEY      | BODY FRAGMENT      | 2     | 0      |      |   |
| 44PG470 | TU 10B | SGLASS       | GLASS COLORLESS               | WINDOW GLASS      | FRAGMENT           | 2     | 0      |      |   |
| 44PG470 | TU 10B | SGLASS       | GLASS GREEN DARK              | BOTTLE CASE       | BODY FRAGMENT      | 1     | 0      |      |   |
| 44PG470 | TU 10B | SGLASS       | GLASS GREEN DARK              | BOTTLE WINE       | BODY FRAGMENT      | 1     | 0      |      |   |
| 44PG470 | TU 10B | SGLASS       | GLASS MILK                    | BUTTON            | COMPLETE           | 1     | 0      |      | One complete button with four holes.  |
| 44PG470 | TU 10B | SGLASS       | GLASS MILK                    | HOLLOWWARE        | BODY FRAGMENT      | 1     | 0      |      |   |
| 44PG470 | TU 11A | ABONE        | ANIMAL UNID                   | UNIDENTIFIED FORM | FRAGMENT           | 0     | 19.3   |      |   |
| 44PG470 | TU 11A | CEARTHENWARE | UNIDENTIFIED                  | PLATE             | RIM/MARLY FRAGMENT | 1     | 0      |      | Either pearlware or whiteware. Possible transfer-printed "willow pattern" on the interior.                                      |
| 44PG470 | TU 11A | CEARTHENWARE | WHITE UNDERGLAZE HAND-PAINTED | HOLLOWWARE        | BODY FRAGMENT      | 1     | 0      |      | Blue wash and single brown band on the exterior.  |
| 44PG470 | TU 11A | MIRON        |                               | NAIL CUT          | COMPLETE           | 1     | 0      |      | Heavy ferric concretions.   |
| 44PG470 | TU 11A | MIRON        |                               | NAIL UNIDENTIFIED | COMPLETE           | 1     | 0      |      | Either wrought or cut. Heavy ferric concretions.  |
| 44PG470 | TU 11A | MSTEEL       |                               | BLADE RAZOR       | FRAGMENT           | 1     | 0      |      | Heavy ferric concretions.   |
| 44PG470 | TU 11A | MTIN         |                               | TOP BOTTLE        | COMPLETE           | 4     | 0      |      | Includes one Michelob beer lid, and two Budweiser beer lids. Heavy ferric concretions.  |
| 44PG470 | TU 11A | MTIN         |                               | TOP BOTTLE        | COMPLETE           | 1     | 0      |      | "Mistic" printed on the exterior. "Never complain, never explain." printed on the enamelled interior. Heavy ferric concretions. |
| 44PG470 | TU 11A | SGLASS       | GLASS AMBER                   | BOTTLE BEER       | BASE/BODY FRAGMENT | 1     | 0      |      |   |
| 44PG470 | TU 11A | SGLASS       | GLASS AMBER                   | BOTTLE BEER       | BASE FRAGMENT      | 1     | 0      |      |   |
| 44PG470 | TU 11A | SGLASS       | GLASS AMBER                   | BOTTLE BEER       | BODY FRAGMENT      | 8     | 0      |      | Anheuser-Busch, Inc. trademark embossed on the exterior of two fragments.   |
| 44PG470 | TU 11A | SGLASS       | GLASS COLORLESS               | BOTTLE            | BASE/BODY FRAGMENT | 1     | 0      |      | "68" embossed on the base.  |
| 44PG470 | TU 11A | SGLASS       | GLASS COLORLESS               | FLAT GLASS        | FRAGMENT           | 1     | 0      |      | Unidentified beige enamel motif on single surface.  |

| Site    | Prov   | Material 1    | Material 2        | Artifact Form         | Artifact Portion   | Count | Weight | Size | Notes   |
|---------|--------|---------------|-------------------|-----------------------|--------------------|-------|--------|------|---|
| 44PG470 | TU 11A | SGLASS        | GLASS COLORLESS   | HOLLOWWARE            | BODY FRAGMENT      | 2     | 0      |      | One fragment is a possible pharmaceutical bottle with embossed measurements on the exterior.            |
| 44PG470 | TU 11A | SGLASS        | GLASS COLORLESS   | WINDOW GLASS          | FRAGMENT           | 1     | 0      |      |   |
| 44PG470 | TU 11A | SGLASS        | GLASS GREEN LIGHT | MARBLE                | COMPLETE           | 2     | 0      |      | Blue, green, yellow, and white swirled.   |
| 44PG470 | TU 11A | SGLASS        | GLASS GREEN LIGHT | WINDOW GLASS          | FRAGMENT           | 1     | 0      |      |   |
| 44PG470 | TU 11A | SGLASS        | GLASS GREEN LIME  | BOTTLE                | BODY FRAGMENT      | 3     | 0      |      |   |
| 44PG470 | TU 11B | CBRICK        |                   | BRICK                 | FRAGMENT           | 0     | 2.1    |      |   |
| 44PG470 | TU 11B | CEARTHENWARE  | CREAM             | UNIDENTIFIED FORM     | RIM FRAGMENT       | 1     | 0      |      |   |
| 44PG470 | TU 11B | CEARTHENWARE  | WHITE             | HOLLOWWARE            | BODY FRAGMENT      | 2     | 0      |      |   |
| 44PG470 | TU 11B | CEARTHENWARE  | WHITE             | PLATE                 | RIM/MARLY FRAGMENT | 1     | 0      |      |   |
| 44PG470 | TU 11B | CEARTHENWARE  | WHITE             | UNIDENTIFIED FORM     | BASE FRAGMENT      | 1     | 0      |      |   |
| 44PG470 | TU 11B | CEARTHENWARE  | WHITE             | UNIDENTIFIED FORM     | FRAGMENT           | 1     | 0      |      |   |
| 44PG470 | TU 11B | MALUMINUM     |                   | CAN                   | PULL TAB           | 1     | 0      |      |   |
| 44PG470 | TU 11B | MCOPPER ALLOY |                   | GROMMET               | COMPLETE           | 1     | 0      |      |   |
| 44PG470 | TU 11B | MIRON         |                   | NAIL UNIDENTIFIED     | COMPLETE           | 4     | 0      |      | Heavy ferric concretions.   |
| 44PG470 | TU 11B | MIRON         |                   | NAIL WIRE             | COMPLETE           | 3     | 0      |      | Heavy ferric concretions.   |
| 44PG470 | TU 11B | MIRON         |                   | UNIDENTIFIED FORM     | FRAGMENT           | 3     | 0      |      | Heavy ferric concretions.   |
| 44PG470 | TU 11B | MLEAD         |                   | BULLET                | FRAGMENT           | 1     | 0      |      |   |
| 44PG470 | TU 11B | MLEAD         |                   | UNIDENTIFIED FORM     | FRAGMENT           | 1     | 0      |      | Resembles cloth seal.   |
| 44PG470 | TU 11B | MLEAD ALLOY   |                   | HARDWARE UNIDENTIFIED | FRAGMENT           | 1     | 0      |      |   |
| 44PG470 | TU 11B | SGLASS        | GLASS AMBER       | BOTTLE                | BODY FRAGMENT      | 1     | 0      |      |   |
| 44PG470 | TU 11B | SGLASS        | GLASS AQUA LIGHT  | WINDOW GLASS          | FRAGMENT           | 9     | 0      |      |   |
| 44PG470 | TU 11B | SGLASS        | GLASS COLORLESS   | BOTTLE                | BODY FRAGMENT      | 19    | 0      |      |   |
| 44PG470 | TU 11B | SGLASS        | GLASS COLORLESS   | WINDOW GLASS          | FRAGMENT           | 1     | 0      |      |   |
| 44PG470 | TU 11B | SGLASS        | GLASS GREEN LIGHT | WINDOW GLASS          | FRAGMENT           | 2     | 0      |      |   |
| 44PG470 | TU 11B | SGLASS        | GLASS GREEN LIME  | BOTTLE                | BODY FRAGMENT      | 2     | 0      |      |   |
| 44PG470 | TU 11C | CBRICK        |                   | BRICK                 | FRAGMENT           | 0     | 16.6   |      |   |
| 44PG470 | TU 11C | CEARTHENWARE  | WHITE             | UNIDENTIFIED FORM     | BODY FRAGMENT      | 1     | 0      |      |   |
| 44PG470 | TU 11C | MIRON         |                   | NAIL UNIDENTIFIED     | SHANK              | 5     | 0      |      | Includes one shank with small length of fishing line adhering to the surface. Heavy ferric concretions. |
| 44PG470 | TU 11C | MIRON         |                   | NAIL WIRE             | COMPLETE           | 2     | 0      |      | Heavy ferric concretions.   |
| 44PG470 | TU 11C | MIRON         |                   | TOP BOTTLE            | COMPLETE           | 1     | 0      |      | Small fragment of colorless glass adhering to the surface. Heavy ferric concretions.                    |

| Site    | Prov   | Material 1   | Material 2              | Artifact Form     | Artifact Portion            | Count | Weight | Size  | Notes  |
|---------|--------|--------------|-------------------------|-------------------|-----------------------------|-------|--------|-------|--|
| 44PG470 | TU 11C | MIRON        |                         | UNIDENTIFIED FORM | FRAGMENT                    | 1     | 0      |       | Heavy ferric concretions.                                  |
| 44PG470 | TU 11C | RQUARTZITE   |                         | FLAKE             | NON-CORTICAL                | 1     | 0      | <2CM  |  |
| 44PG470 | TU 11C | RQUARTZITE   |                         | FLAKE             | NON-CORTICAL                | 1     | 0      | <4CM  |  |
| 44PG470 | TU 11C | SGLASS       | GLASS AMBER             | HOLLOWWARE        | BODY FRAGMENT               | 10    | 0      |       | Includes three fragments with unidentified embossed motif. |
| 44PG470 | TU 11C | SGLASS       | GLASS AQUA LIGHT        | WINDOW GLASS      | FRAGMENT                    | 3     | 0      |       |  |
| 44PG470 | TU 11C | SGLASS       | GLASS BLUE              | HOLLOWWARE        | BODY FRAGMENT               | 2     | 0      |       |  |
| 44PG470 | TU 11C | SGLASS       | GLASS COLORLESS         | BOTTLE            | RIM/NECK FRAGMENT           | 3     | 0      |       | All three display screw threads.                           |
| 44PG470 | TU 11C | SGLASS       | GLASS COLORLESS         | BOTTLE            | NECK FRAGMENT               | 2     | 0      |       |  |
| 44PG470 | TU 11C | SGLASS       | GLASS COLORLESS         | BOTTLE            | BODY FRAGMENT               | 25    | 0      |       |  |
| 44PG470 | TU 11C | SGLASS       | GLASS COLORLESS         | HOLLOWWARE        | BODY FRAGMENT               | 1     | 0      |       | Possible table glass with molded diamond-shaped exterior.  |
| 44PG470 | TU 11C | SGLASS       | GLASS COLORLESS         | WINDOW GLASS      | FRAGMENT                    | 3     | 0      |       |  |
| 44PG470 | TU 11C | SGLASS       | GLASS COLORLESS FROSTED | HOLLOWWARE        | BODY FRAGMENT               | 4     | 0      |       |  |
| 44PG470 | TU 11C | SGLASS       | GLASS COLORLESS PRESSED | HOLLOWWARE        | BODY FRAGMENT               | 1     | 0      |       |  |
| 44PG470 | TU 11C | SGLASS       | GLASS GREEN LIGHT       | BOTTLE            | BODY FRAGMENT               | 2     | 0      |       |  |
| 44PG470 | TU 11C | SGLASS       | GLASS GREEN LIGHT       | WINDOW GLASS      | FRAGMENT                    | 1     | 0      |       |  |
| 44PG470 | TU 11C | SGLASS       | GLASS GREEN LIME        | BOTTLE            | BASE/BODY FRAGMENT          | 1     | 0      |       |  |
| 44PG470 | TU 11C | SGLASS       | GLASS GREEN LIME        | BOTTLE            | BODY FRAGMENT               | 2     | 0      |       |  |
| 44PG470 | TU 12A | ABONE        | ANIMAL UNID             | UNIDENTIFIED FORM | FRAGMENT                    | 0     | 10.4   |       |  |
| 44PG470 | TU 12A | CBRICK       |                         | BRICK             | FRAGMENT                    | 0     | 121.5  |       |  |
| 44PG470 | TU 12A | CCERAMIC CTP | BALL CLAY (KAOLIN)      | TOBACCO PIPE      | PIPESTEM/HEEL/BOWL FRAGMENT | 1     | 0      | 5/64" |  |
| 44PG470 | TU 12A | CEARTHENWARE | CREAM                   | HOLLOWWARE        | RIM/BODY FRAGMENT           | 1     | 0      |       |  |
| 44PG470 | TU 12A | CEARTHENWARE | CREAM                   | HOLLOWWARE        | BODY FRAGMENT               | 1     | 0      |       |  |
| 44PG470 | TU 12A | CEARTHENWARE | ROCKINGHAM/BENNINGTON   | HOLLOWWARE        | BODY FRAGMENT               | 1     | 0      |       |  |
| 44PG470 | TU 12A | CEARTHENWARE | WHITE                   | HOLLOWWARE        | BODY FRAGMENT               | 2     | 0      |       |  |
| 44PG470 | TU 12A | CEARTHENWARE | WHITE                   | HOLLOWWARE        | BASE/BODY FRAGMENT          | 1     | 0      |       |  |
| 44PG470 | TU 12A | CEARTHENWARE | WHITE                   | PLATTER/CHARGER   | MARLY/BOUGE FRAGMENT        | 1     | 0      |       |  |
| 44PG470 | TU 12A | CEARTHENWARE | WHITE                   | UNIDENTIFIED FORM | BASE FRAGMENT               | 2     | 0      |       |  |
| 44PG470 | TU 12A | CEARTHENWARE | WHITE IRONSTONE/GRANITE | CUP               | RIM/BODY FRAGMENT           | 1     | 0      |       |  |

| Site    | Prov   | Material 1    | Material 2                   | Artifact Form         | Artifact Portion   | Count | Weight | Size | Notes   |
|---------|--------|---------------|------------------------------|-----------------------|--------------------|-------|--------|------|---|
| 44PG470 | TU 12A | CEARTHENWARE  | WHITE IRONSTONE/GRANITE      | CUP                   | BODY FRAGMENT      | 1     | 0      |      |   |
| 44PG470 | TU 12A | CEARTHENWARE  | WHITE TRANSFER-PRINTED BR/BL | HOLLOWWARE            | BODY FRAGMENT      | 1     | 0      |      | Black foliate motif on the exterior.                                |
| 44PG470 | TU 12A | CPORCELAIN    | PORCELAIN                    | UNIDENTIFIED FORM     | BASE FRAGMENT      | 2     | 0      |      |   |
| 44PG470 | TU 12A | CPORCELAIN    | PORCELANEOUS                 | INSULATOR             | FRAGMENT           | 4     | 0      |      |   |
| 44PG470 | TU 12A | CSTONEWARE    | STONE UNIDENTIFIED           | HOLLOWWARE            | HANDLE FRAGMENT    | 1     | 0      |      | Possible Rhenish stoneware strap handle. Burned.                    |
| 44PG470 | TU 12A | MALUMINUM     |                              | CAN                   | PULL TAB           | 2     | 0      |      |   |
| 44PG470 | TU 12A | MCOPPER       |                              | SCRAP METAL           | FRAGMENT           | 1     | 0      |      |   |
| 44PG470 | TU 12A | MCOPPER ALLOY |                              | COIN                  | COMPLETE           | 3     | 0      |      | U.S. pennies. One is dated 1982. Date is obscured on the other two. |
| 44PG470 | TU 12A | MCOPPER ALLOY |                              | GROMMET               | COMPLETE           | 1     | 0      |      |   |
| 44PG470 | TU 12A | MCOPPER ALLOY |                              | HARDWARE UNIDENTIFIED | FRAGMENT           | 1     | 0      |      |   |
| 44PG470 | TU 12A | MIRON         |                              | BAR                   | FRAGMENT           | 1     | 0      |      | Heavy ferric concretions.   |
| 44PG470 | TU 12A | MIRON         |                              | FILE/RASP             | COMPLETE           | 2     | 0      |      | Heavy ferric concretions.   |
| 44PG470 | TU 12A | MIRON         |                              | HARDWARE UNIDENTIFIED | COMPLETE           | 1     | 0      |      | Heavy ferric concretions.   |
| 44PG470 | TU 12A | MIRON         |                              | NAIL CUT              | COMPLETE           | 14    | 0      |      | Heavy ferric concretions.   |
| 44PG470 | TU 12A | MIRON         |                              | NAIL CUT              | SHANK              | 5     | 0      |      | Heavy ferric concretions.   |
| 44PG470 | TU 12A | MIRON         |                              | NAIL UNIDENTIFIED     | COMPLETE           | 3     | 0      |      | Heavy ferric concretions.   |
| 44PG470 | TU 12A | MIRON         |                              | NAIL WIRE             | COMPLETE           | 36    | 0      |      | Heavy ferric concretions.   |
| 44PG470 | TU 12A | MIRON         |                              | NAIL WIRE             | SHANK              | 11    | 0      |      | Heavy ferric concretions.   |
| 44PG470 | TU 12A | MIRON         |                              | SCRAP METAL           | FRAGMENT           | 2     | 0      |      | Heavy ferric concretions.   |
| 44PG470 | TU 12A | MIRON         |                              | SCREW                 | COMPLETE           | 6     | 0      |      | Heavy ferric concretions.   |
| 44PG470 | TU 12A | MIRON         |                              | TOP BOTTLE            | FRAGMENT           | 3     | 0      |      | Heavy ferric concretions.   |
| 44PG470 | TU 12A | MIRON         |                              | WIRE                  | FRAGMENT           | 1     | 0      |      | Heavy ferric concretions.   |
| 44PG470 | TU 12A | MLEAD ALLOY   |                              | HARDWARE ELEC         | FRAGMENT           | 1     | 0      |      |   |
| 44PG470 | TU 12A | MMETAL WHITE  |                              | SCRAP METAL           | FRAGMENT           | 1     | 0      |      |   |
| 44PG470 | TU 12A | PCOAL         |                              | COAL                  | FRAGMENT           | 0     | 2.7    |      |   |
| 44PG470 | TU 12A | RQUARTZ       |                              | FLAKE                 | NON-CORTICAL       | 1     | 0      | <2CM |   |
| 44PG470 | TU 12A | RQUARTZ       |                              | FLAKE                 | NON-CORTICAL       | 1     | 0      | <3CM |   |
| 44PG470 | TU 12A | RQUARTZITE    |                              | FLAKE                 | CORTICAL           | 1     | 0      | <3CM |   |
| 44PG470 | TU 12A | RQUARTZITE    |                              | FLAKE                 | NON-CORTICAL       | 2     | 0      | <2CM |   |
| 44PG470 | TU 12A | RQUARTZITE    |                              | FLAKE                 | NON-CORTICAL       | 3     | 0      | <3CM |   |
| 44PG470 | TU 12A | RSLATE        |                              | SLATE ARCH            | FRAGMENT           | 21    | 0      |      |   |
| 44PG470 | TU 12A | SCONCRETE     |                              | UNIDENTIFIED FORM     | FRAGMENT           | 0     | 36.2   |      |   |
| 44PG470 | TU 12A | SGLASS        | GLASS AMBER                  | BOTTLE BEER           | BASE/BODY FRAGMENT | 3     | 0      |      |   |

| Site    | Prov   | Material 1  | Material 2        | Artifact Form     | Artifact Portion       | Count | Weight | Size | Notes   |
|---------|--------|-------------|-------------------|-------------------|------------------------|-------|--------|------|---|
| 44PG470 | TU 12A | SGLASS      | GLASS AMBER       | BOTTLE BEER       | RIM/NECK FRAGMENT      | 3     | 0      |      | All three display screw threads.  |
| 44PG470 | TU 12A | SGLASS      | GLASS AMBER       | BOTTLE BEER       | NECK FRAGMENT          | 3     | 0      |      |   |
| 44PG470 | TU 12A | SGLASS      | GLASS AMBER       | BOTTLE BEER       | BODY FRAGMENT          | 44    | 0      |      |   |
| 44PG470 | TU 12A | SGLASS      | GLASS AMBER       | BOTTLE BEER       | BASE FRAGMENT          | 1     | 0      |      |   |
| 44PG470 | TU 12A | SGLASS      | GLASS AQUA LIGHT  | BOTTLE            | BODY FRAGMENT          | 4     | 0      |      |   |
| 44PG470 | TU 12A | SGLASS      | GLASS AQUA LIGHT  | WINDOW GLASS      | FRAGMENT               | 28    | 0      |      |   |
| 44PG470 | TU 12A | SGLASS      | GLASS COLORLESS   | BOTTLE            | RIM/NECK FRAGMENT      | 2     | 0      |      |   |
| 44PG470 | TU 12A | SGLASS      | GLASS COLORLESS   | BOTTLE            | NECK FRAGMENT          | 2     | 0      |      |   |
| 44PG470 | TU 12A | SGLASS      | GLASS COLORLESS   | BOTTLE            | NECK/SHOULDER FRAGMENT | 1     | 0      |      |   |
| 44PG470 | TU 12A | SGLASS      | GLASS COLORLESS   | BOTTLE            | BODY FRAGMENT          | 104   | 0      |      | Includes one fragment with unidentified red, white and blue enamelled motif on the exterior. One fragment with unidentified blue motif on the exterior. |
| 44PG470 | TU 12A | SGLASS      | GLASS COLORLESS   | BOTTLE            | BASE FRAGMENT          | 1     | 0      |      |   |
| 44PG470 | TU 12A | SGLASS      | GLASS COLORLESS   | BOTTLE            | BASE/BODY FRAGMENT     | 5     | 0      |      |   |
| 44PG470 | TU 12A | SGLASS      | GLASS COLORLESS   | UNIDENTIFIED FORM | FRAGMENT               | 1     | 0      |      | Molten.   |
| 44PG470 | TU 12A | SGLASS      | GLASS COLORLESS   | WINDOW GLASS      | FRAGMENT               | 14    | 0      |      | Includes three fragments with tan paint on single surface.  |
| 44PG470 | TU 12A | SGLASS      | GLASS GREEN       | BOTTLE            | BODY FRAGMENT          | 2     | 0      |      |   |
| 44PG470 | TU 12A | SGLASS      | GLASS GREEN LIME  | BOTTLE            | BASE/BODY FRAGMENT     | 3     | 0      |      |   |
| 44PG470 | TU 12A | SGLASS      | GLASS GREEN LIME  | BOTTLE            | RIM/NECK FRAGMENT      | 1     | 0      |      |   |
| 44PG470 | TU 12A | SGLASS      | GLASS GREEN LIME  | BOTTLE            | NECK/SHOULDER FRAGMENT | 1     | 0      |      |   |
| 44PG470 | TU 12A | SGLASS      | GLASS GREEN LIME  | BOTTLE            | BODY FRAGMENT          | 35    | 0      |      |   |
| 44PG470 | TU 12A | SGLASS      | GLASS MILK        | LINER JAR         | FRAGMENT               | 1     | 0      |      |   |
| 44PG470 | TU 12A | SGLASS      | GLASS OLIVE GREEN | BOTTLE CASE       | BODY FRAGMENT          | 1     | 0      |      |   |
| 44PG470 | TU 12A | SMORTAR     |                   | MORTAR            | FRAGMENT               | 0     | 17.2   |      |   |
| 44PG470 | TU 12A | SPLASTIC    |                   | HEADBAND          | FRAGMENT               | 1     | 0      |      |   |
| 44PG470 | TU 12A | SPLASTIC    |                   | TOP BOTTLE        | COMPLETE               | 1     | 0      |      |   |
| 44PG470 | TU 12A | SPLASTIC    |                   | TOP TUBE          | COMPLETE               | 1     | 0      |      |   |
| 44PG470 | TU 12B | ABONE       | ANIMAL UNID       | UNIDENTIFIED FORM | FRAGMENT               | 0     | 1.1    |      |   |
| 44PG470 | TU 12B | CBRICK      |                   | BRICK             | FRAGMENT               | 0     | 1.5    |      |   |
| 44PG470 | TU 12B | CCOARSEWARE | COARSE            | DRAINPIPE         | FRAGMENT               | 1     | 0      |      |   |

| Site    | Prov   | Material 1    | Material 2                    | Artifact Form     | Artifact Portion     | Count | Weight | Size | Notes   |
|---------|--------|---------------|-------------------------------|-------------------|----------------------|-------|--------|------|---|
| 44PG470 | TU 12B | CEARTHENWARE  | CREAM                         | UNIDENTIFIED FORM | BASE FRAGMENT        | 1     | 0      |      |   |
| 44PG470 | TU 12B | CEARTHENWARE  | PEARL                         | HOLLOWWARE        | BODY FRAGMENT        | 1     | 0      |      |   |
| 44PG470 | TU 12B | CEARTHENWARE  | PEARL UNDER TRANSFER-PRINTED  | PLATE             | MARLY/BOUGE FRAGMENT | 1     | 0      |      | Unidentified blue motif on the interior.                |
| 44PG470 | TU 12B | CEARTHENWARE  | ROCKINGHAM/BENNINGTON         | UNIDENTIFIED FORM | BASE FRAGMENT        | 1     | 0      |      |   |
| 44PG470 | TU 12B | CEARTHENWARE  | WHITE                         | HOLLOWWARE        | RIM/BODY FRAGMENT    | 1     | 0      |      |   |
| 44PG470 | TU 12B | CEARTHENWARE  | WHITE                         | HOLLOWWARE        | BODY FRAGMENT        | 1     | 0      |      |   |
| 44PG470 | TU 12B | CEARTHENWARE  | WHITE                         | UNIDENTIFIED FORM | BASE FRAGMENT        | 2     | 0      |      |   |
| 44PG470 | TU 12B | CEARTHENWARE  | WHITE UNDERGLAZE HAND-PAINTED | UNIDENTIFIED FORM | BASE FRAGMENT        | 1     | 0      |      | Blue foliate motif on the interior.                     |
| 44PG470 | TU 12B | CEARTHENWARE  | WHITE UNDERGLAZE POLYCHROME   | HOLLOWWARE        | BODY FRAGMENT        | 1     | 0      |      | Black and green foliate motif on the interior.          |
| 44PG470 | TU 12B | CPORCELAIN    | PORCELAIN                     | UNIDENTIFIED FORM | BASE FRAGMENT        | 1     | 0      |      |   |
| 44PG470 | TU 12B | CPORCELAIN    | PORCELANEOUS                  | SPARK PLUG        | FRAGMENT             | 1     | 0      |      | " HAMP " printed in brown on the exterior.              |
| 44PG470 | TU 12B | CSTONEWARE    | STONE AMERICAN BROWN          | HOLLOWWARE        | BODY FRAGMENT        | 1     | 0      |      |   |
| 44PG470 | TU 12B | MALUMINUM     |                               | CAN               | PULL TAB             | 1     | 0      |      |   |
| 44PG470 | TU 12B | MCOPPER ALLOY |                               | BRACELET          | LINK JEWELRY         | 1     | 0      |      | Oval-shaped link with embossed scroll motif on surface. |
| 44PG470 | TU 12B | MIRON         |                               | BOTTLE            | LID                  | 1     | 0      |      | Heavy ferric concretions.                               |
| 44PG470 | TU 12B | MIRON         |                               | NAIL CUT          | COMPLETE             | 1     | 0      |      | Heavy ferric concretions.                               |
| 44PG470 | TU 12B | MIRON         |                               | NAIL CUT          | SHANK                | 3     | 0      |      | Heavy ferric concretions.                               |
| 44PG470 | TU 12B | MIRON         |                               | NAIL UNIDENTIFIED | COMPLETE             | 2     | 0      |      | Heavy ferric concretions.                               |
| 44PG470 | TU 12B | MIRON         |                               | NAIL WIRE         | COMPLETE             | 6     | 0      |      | Heavy ferric concretions.                               |
| 44PG470 | TU 12B | MIRON         |                               | NAIL WIRE         | SHANK                | 5     | 0      |      | Heavy ferric concretions.                               |
| 44PG470 | TU 12B | MIRON         |                               | SCREW             | COMPLETE             | 2     | 0      |      | Heavy ferric concretions.                               |
| 44PG470 | TU 12B | MIRON         |                               | SPIKE             | SHANK                | 1     | 0      |      | Heavy ferric concretions.                               |
| 44PG470 | TU 12B | MIRON         |                               | UNIDENTIFIED FORM | FRAGMENT             | 1     | 0      |      | Possible padlock hasp. Heavy ferric concretions.        |
| 44PG470 | TU 12B | MIRON         |                               | UNIDENTIFIED FORM | FRAGMENT             | 2     | 0      |      | Heavy ferric concretions.                               |
| 44PG470 | TU 12B | MMETAL WHITE  |                               | GROMMET           | COMPLETE             | 1     | 0      |      |   |
| 44PG470 | TU 12B | PCOAL         |                               | COAL              | FRAGMENT             | 0     | 3.9    |      |   |
| 44PG470 | TU 12B | RQUARTZITE    |                               | FLAKE             | CORTICAL             | 1     | 0      | <5CM |   |
| 44PG470 | TU 12B | RQUARTZITE    |                               | FLAKE             | CORTICAL             | 1     | 0      | <3CM |   |
| 44PG470 | TU 12B | RSLATE        |                               | SLATE ARCH        | FRAGMENT             | 1     | 0      |      |   |
| 44PG470 | TU 12B | SASBESTOS     |                               | TILE              | FRAGMENT             | 1     | 0      |      |   |

| Site    | Prov   | Material 1        | Material 2                    | Artifact Form     | Artifact Portion            | Count | Weight | Size | Notes  |
|---------|--------|-------------------|-------------------------------|-------------------|-----------------------------|-------|--------|------|--|
| 44PG470 | TU 12B | SGLASS            | GLASS AMBER                   | BOTTLE            | BASE/BODY FRAGMENT          | 1     | 0      |      |  |
| 44PG470 | TU 12B | SGLASS            | GLASS AMBER                   | BOTTLE            | BODY FRAGMENT               | 7     | 0      |      |  |
| 44PG470 | TU 12B | SGLASS            | GLASS AQUA LIGHT              | BOTTLE            | BODY FRAGMENT               | 4     | 0      |      |  |
| 44PG470 | TU 12B | SGLASS            | GLASS AQUA LIGHT              | WINDOW GLASS      | FRAGMENT                    | 18    | 0      |      |  |
| 44PG470 | TU 12B | SGLASS            | GLASS COLORLESS               | BOTTLE            | RIM/NECK FRAGMENT           | 2     | 0      |      | Both display screw threads.  |
| 44PG470 | TU 12B | SGLASS            | GLASS COLORLESS               | BOTTLE            | NECK FRAGMENT               | 2     | 0      |      |  |
| 44PG470 | TU 12B | SGLASS            | GLASS COLORLESS               | BOTTLE            | BASE FRAGMENT               | 2     | 0      |      |  |
| 44PG470 | TU 12B | SGLASS            | GLASS COLORLESS               | BOTTLE            | BASE/BODY FRAGMENT          | 3     | 0      |      |  |
| 44PG470 | TU 12B | SGLASS            | GLASS COLORLESS               | BOTTLE            | BODY FRAGMENT               | 81    | 0      |      |  |
| 44PG470 | TU 12B | SGLASS            | GLASS COLORLESS               | WINDOW GLASS      | FRAGMENT                    | 0     | 14     |      |  |
| 44PG470 | TU 12B | SGLASS            | GLASS GREEN                   | BOTTLE            | BODY FRAGMENT               | 5     | 0      |      |  |
| 44PG470 | TU 12B | SGLASS            | GLASS GREEN                   | BOTTLE            | NECK FRAGMENT               | 1     | 0      |      |  |
| 44PG470 | TU 12B | SGLASS            | GLASS GREEN LIGHT             | WINDOW GLASS      | FRAGMENT                    | 8     | 0      |      |  |
| 44PG470 | TU 12B | SGLASS            | GLASS GREEN LIME              | BOTTLE            | BODY FRAGMENT               | 2     | 0      |      | One fragment with unidentified red and white enamel motif on the exterior. |
| 44PG470 | TU 12B | SGLASS            | GLASS MILK-COLORED            | HOLLOWWARE        | BASE/BODY FRAGMENT          | 1     | 0      |      |  |
| 44PG470 | TU 12B | SGLASS            | GLASS OLIVE GREEN             | BOTTLE WINE       | BODY FRAGMENT               | 3     | 0      |      |  |
| 44PG470 | TU 13A | ABONE             | ANIMAL UNID                   | UNIDENTIFIED FORM | FRAGMENT                    | 0     | 13.5   |      |  |
| 44PG470 | TU 13A | CBRICK            |                               | BRICK             | FRAGMENT                    | 0     | 0.9    |      |  |
| 44PG470 | TU 13A | CCERAMIC OBJECT   |                               | TILE              | FRAGMENT                    | 1     | 0      |      | Yellow tile.   |
| 44PG470 | TU 13A | CEARTHENWARE      | WHITE IRONSTONE/GRANITE       | HOLLOWWARE        | BODY FRAGMENT               | 1     | 0      |      |  |
| 44PG470 | TU 13A | CEARTHENWARE      | WHITE IRONSTONE/GRANITE       | UNIDENTIFIED FORM | BASE/FOOTRING/BODY FRAGMENT | 1     | 0      |      |  |
| 44PG470 | TU 13A | CEARTHENWARE      | WHITE SPATTER/SPONGED         | UNIDENTIFIED FORM | FRAGMENT                    | 1     | 0      |      | Blue sponged.  |
| 44PG470 | TU 13A | CEARTHENWARE      | WHITE TRANSFER-PRINTED G/R/P  | SAUCER            | RIM/BODY FRAGMENT           | 1     | 0      |      | Green foliate motif on interior.   |
| 44PG470 | TU 13A | CEARTHENWARE      | WHITE UNDERGLAZE HAND-PAINTED | HOLLOWWARE        | BODY FRAGMENT               | 1     | 0      |      | Green wash on the exterior.  |
| 44PG470 | TU 13A | CPORCELAIN OBJECT | PORCELANEOUS                  | INSULATOR         | FRAGMENT                    | 3     | 0      |      |  |
| 44PG470 | TU 13A | MALUMINUM         |                               | CAN               | PULL TAB                    | 1     | 0      |      |  |
| 44PG470 | TU 13A | MCOPPER ALLOY     |                               | UNIDENTIFIED FORM | FRAGMENT                    | 1     | 0      |      | Possible shotgun shell casing.   |

| Site    | Prov   | Material 1   | Material 2               | Artifact Form     | Artifact Portion           | Count | Weight | Size | Notes   |
|---------|--------|--------------|--------------------------|-------------------|----------------------------|-------|--------|------|---|
| 44PG470 | TU 13A | MIRON        |                          | BOLT              | COMPLETE                   | 1     | 0      |      | Complete bolt with iron washer. Heavy ferric concretions.                         |
| 44PG470 | TU 13A | MIRON        |                          | BOLT AND NUT      | COMPLETE                   | 1     | 0      |      | Complete bolt with screw threads and four iron washers. Heavy ferric concretions. |
| 44PG470 | TU 13A | MIRON        |                          | KEY               | COMPLETE                   | 1     | 0      |      | Heavy ferric concretions.   |
| 44PG470 | TU 13A | MIRON        |                          | NAIL CUT          | COMPLETE                   | 19    | 0      |      | Heavy ferric concretions.   |
| 44PG470 | TU 13A | MIRON        |                          | NAIL UNIDENTIFIED | SHANK                      | 13    | 0      |      | Heavy ferric concretions.   |
| 44PG470 | TU 13A | MIRON        |                          | NAIL UNIDENTIFIED | COMPLETE                   | 1     | 0      |      | Probable wire nail. Heavy ferric concretions.                                     |
| 44PG470 | TU 13A | MIRON        |                          | NAIL WIRE         | COMPLETE                   | 45    | 0      |      | Heavy ferric concretions.   |
| 44PG470 | TU 13A | MIRON        |                          | STRAP             | FRAGMENT                   | 1     | 0      |      | Nail and washer intact. Heavy ferric concretions.                                 |
| 44PG470 | TU 13A | MIRON        |                          | TUBE              | FRAGMENT                   | 1     | 0      |      | Heavy ferric concretions.   |
| 44PG470 | TU 13A | MIRON        |                          | UNIDENTIFIED FORM | FRAGMENT                   | 1     | 0      |      | Strap-like object, bent on both ends. Heavy ferric concretions.                   |
| 44PG470 | TU 13A | MTIN         |                          | UNIDENTIFIED FORM | FRAGMENT                   | 1     | 0      |      |   |
| 44PG470 | TU 13A | RQUARTZITE   |                          | DEBITAGE          | CORTICAL                   | 1     | 0      | <4CM |   |
| 44PG470 | TU 13A | RSLATE       |                          | SLATE ARCH        | FRAGMENT                   | 1     | 0      |      |   |
| 44PG470 | TU 13A | SASBESTOS    |                          | TILE              | FRAGMENT                   | 10    | 0      |      |   |
| 44PG470 | TU 13A | SGLASS       | GLASS AMBER              | BOTTLE            | BODY FRAGMENT              | 1     | 0      |      |   |
| 44PG470 | TU 13A | SGLASS       | GLASS COLORLESS          | BOTTLE            | BODY FRAGMENT              | 2     | 0      |      |   |
| 44PG470 | TU 13A | SGLASS       | GLASS COLORLESS          | DRINKING GLASS    | RIM/BODY FRAGMENT          | 1     | 0      |      |   |
| 44PG470 | TU 13A | SGLASS       | GLASS COLORLESS          | FLAT GLASS        | FRAGMENT                   | 2     | 0      |      | Thick, colorless glass.   |
| 44PG470 | TU 13A | SGLASS       | GLASS GREEN LIGHT        | BOTTLE WINE       | RIM/NECK/SHOULDER FRAGMENT | 1     | 0      |      | Enamelled screw top still intact.   |
| 44PG470 | TU 13A | SGLASS       | GLASS GREEN LIGHT        | WINDOW GLASS      | FRAGMENT                   | 2     | 0      |      |   |
| 44PG470 | TU 13A | SGLASS       | GLASS MILK               | UNIDENTIFIED FORM | FRAGMENT                   | 1     | 0      |      |   |
| 44PG470 | TU 13A | SGLASS       | GLASS SOLARIZED, PRESSED | BOTTLE            | RIM/NECK/SHOULDER FRAGMENT | 1     | 0      |      |   |
| 44PG470 | TU 13B | ABONE        | ANIMAL UNID              | UNIDENTIFIED FORM | FRAGMENT                   | 0     | 14.5   |      |   |
| 44PG470 | TU 13B | ASHELL       | ANIMAL CLAM              | SHELL             | FRAGMENT                   | 0     | 3.7    |      |   |
| 44PG470 | TU 13B | ASHELL       | ANIMAL OYSTER            | SHELL             | FRAGMENT                   | 0     | 1.4    |      |   |
| 44PG470 | TU 13B | CCERAMIC CTP | BALL CLAY (KAOLIN)       | TOBACCO PIPE      | PIPEBOWL FRAGMENT          | 1     | 0      |      | Reeded exterior.  |
| 44PG470 | TU 13B | CEARTHENWARE | PEARL                    | HOLLOWWARE        | BODY FRAGMENT              | 1     | 0      |      |   |
| 44PG470 | TU 13B | CEARTHENWARE | PEARL                    | HOLLOWWARE        | BODY/HANDLE FRAGMENT       | 1     | 0      |      |   |



| Site    | Prov   | Material 1   | Material 2                          | Artifact Form     | Artifact Portion             | Count | Weight | Size | Notes  |
|---------|--------|--------------|-------------------------------------|-------------------|------------------------------|-------|--------|------|--|
| 44PG470 | TU 13B | CEARTHENWARE | PEARL                               | PLATE             | BASE/FOOTRING/BOUGE FRAGMENT | 2     | 0      |      |  |
| 44PG470 | TU 13B | CEARTHENWARE | PEARL                               | PLATE             | MARLY/BOUGE FRAGMENT         | 2     | 0      |      |  |
| 44PG470 | TU 13B | CEARTHENWARE | PEARL                               | UNIDENTIFIED FORM | BASE/FOOTRING FRAGMENT       | 1     | 0      |      |  |
| 44PG470 | TU 13B | CEARTHENWARE | PEARL                               | UNIDENTIFIED FORM | BASE FRAGMENT                | 2     | 0      |      |  |
| 44PG470 | TU 13B | CEARTHENWARE | PEARL                               | UNIDENTIFIED FORM | FOOT RING FRAGMENT           | 1     | 0      |      |  |
| 44PG470 | TU 13B | CEARTHENWARE | PEARL ANNULAR DECORATION            | HOLLOWWARE        | BODY FRAGMENT                | 3     | 0      |      | Two fragments with green and white bands on the exterior. One fragment with brown and white bands on the exterior. |
| 44PG470 | TU 13B | CEARTHENWARE | PEARL BLUE/GREEN-EDGED TRANSITIONAL | PLATE             | RIM/MARLY FRAGMENT           | 2     | 0      |      |  |
| 44PG470 | TU 13B | CEARTHENWARE | PEARL UNDER HANDPAINTED             | HOLLOWWARE        | BODY FRAGMENT                | 2     | 0      |      | Unidentified blue motif on the exterior.   |
| 44PG470 | TU 13B | CEARTHENWARE | PEARL UNDER HANDPAINTED             | HOLLOWWARE        | HANDLE FRAGMENT              | 1     | 0      |      |  |
| 44PG470 | TU 13B | CEARTHENWARE | PEARL UNDER HANDPAINTED POLY        | HOLLOWWARE        | BODY FRAGMENT                | 1     | 0      |      | Unidentified brown and orange motif on the interior.   |
| 44PG470 | TU 13B | CEARTHENWARE | PEARL UNDER TRANSFER-PRINTED        | HOLLOWWARE        | BODY FRAGMENT                | 1     | 0      |      | Unidentified blue motif on the exterior.   |
| 44PG470 | TU 13B | CEARTHENWARE | PEARL UNDER TRANSFER-PRINTED        | HOLLOWWARE        | RIM/BODY FRAGMENT            | 1     | 0      |      | Unidentified brown motif on the exterior.  |
| 44PG470 | TU 13B | CEARTHENWARE | PEARL UNDER TRANSFER-PRINTED        | PLATE             | BASE/FOOTRING/BOUGE FRAGMENT | 1     | 0      |      | Possible willow pattern.   |
| 44PG470 | TU 13B | CEARTHENWARE | ROCKINGHAM/BENNINGTON               | HOLLOWWARE        | HANDLE FRAGMENT              | 1     | 0      |      |  |
| 44PG470 | TU 13B | CEARTHENWARE | UNIDENTIFIED                        | BOWL              | RIM/BODY FRAGMENT            | 1     | 0      |      | Unidentified blue motif on the interior. Burned.   |
| 44PG470 | TU 13B | CEARTHENWARE | WHITE                               | HOLLOWWARE        | BODY FRAGMENT                | 16    | 0      |      |  |
| 44PG470 | TU 13B | CEARTHENWARE | WHITE                               | HOLLOWWARE        | BODY FRAGMENT                | 1     | 0      |      | Greenish-yellow wash on the interior.  |
| 44PG470 | TU 13B | CEARTHENWARE | WHITE                               | PLATE             | MARLY/BOUGE FRAGMENT         | 2     | 0      |      |  |
| 44PG470 | TU 13B | CEARTHENWARE | WHITE                               | PLATE             | BASE/FOOTRING/BOUGE FRAGMENT | 1     | 0      |      |  |
| 44PG470 | TU 13B | CEARTHENWARE | WHITE                               | PLATE             | RIM/MARLY FRAGMENT           | 1     | 0      |      |  |

| Site    | Prov   | Material 1   | Material 2                    | Artifact Form     | Artifact Portion             | Count | Weight | Size | Notes  |
|---------|--------|--------------|-------------------------------|-------------------|------------------------------|-------|--------|------|--|
| 44PG470 | TU 13B | CEARTHENWARE | WHITE                         | PLATTER/CHARGER   | BASE/FOOTRING/BOUGE FRAGMENT | 2     | 0      |      |  |
| 44PG470 | TU 13B | CEARTHENWARE | WHITE                         | PLATTER/CHARGER   | RIM/MARLY/BOUGE FRAGMENT     | 1     | 0      |      |  |
| 44PG470 | TU 13B | CEARTHENWARE | WHITE                         | TEAPOT            | BODY FRAGMENT                | 1     | 0      |      | Displays drain holes.  |
| 44PG470 | TU 13B | CEARTHENWARE | WHITE                         | UNIDENTIFIED FORM | FRAGMENT                     | 2     | 0      |      |  |
| 44PG470 | TU 13B | CEARTHENWARE | WHITE                         | UNIDENTIFIED FORM | FOOT RING FRAGMENT           | 1     | 0      |      |  |
| 44PG470 | TU 13B | CEARTHENWARE | WHITE                         | UNIDENTIFIED FORM | BASE FRAGMENT                | 14    | 0      |      |  |
| 44PG470 | TU 13B | CEARTHENWARE | WHITE ANNULAR DECORATION      | HOLLOWWARE        | BODY FRAGMENT                | 5     | 0      |      | One fragment with brown, orange and white bands on the exterior. One fragment with blue, brown and white bands on the exterior. Three fragments with blue wash on the exterior.  |
| 44PG470 | TU 13B | CEARTHENWARE | WHITE IRONSTONE/GRANITE       | HOLLOWWARE        | BODY FRAGMENT                | 1     | 0      |      | Unidentified blue motif on the exterior.   |
| 44PG470 | TU 13B | CEARTHENWARE | WHITE OVERGLAZE               | HOLLOWWARE        | BODY FRAGMENT                | 1     | 0      |      | Blue, brown, white and yellow swirled mocha motif on the exterior.   |
| 44PG470 | TU 13B | CEARTHENWARE | WHITE SPATTER/SPONGED         | HOLLOWWARE        | BODY FRAGMENT                | 3     | 0      |      | One with blue sponged motif on the interior and exterior. One fragment with blue and green sponged motif on the exterior. One fragment with brown sponged motif on the interior. |
| 44PG470 | TU 13B | CEARTHENWARE | WHITE TRANSFER-PRINTED BLUE   | HOLLOWWARE        | RIM/BODY FRAGMENT            | 2     | 0      |      | Unidentified motif on the interior and exterior of one fragment. Unidentified motif on the interior of the other fragment.   |
| 44PG470 | TU 13B | CEARTHENWARE | WHITE TRANSFER-PRINTED BLUE   | HOLLOWWARE        | BODY FRAGMENT                | 1     | 0      |      | Blue foliate motif on the interior and exterior.   |
| 44PG470 | TU 13B | CEARTHENWARE | WHITE TRANSFER-PRINTED BR/BL  | BOWL              | RIM/BODY FRAGMENT            | 1     | 0      |      | Black foliate motif on the interior and exterior.  |
| 44PG470 | TU 13B | CEARTHENWARE | WHITE TRANSFER-PRINTED BR/BL  | PLATE             | BOUGE FRAGMENT               | 1     | 0      |      | Black foliate motif on the interior.   |
| 44PG470 | TU 13B | CEARTHENWARE | WHITE UNDERGLAZE HAND-PAINTED | HOLLOWWARE        | BODY FRAGMENT                | 1     | 0      |      | Red foliate motif on the interior.   |

| Site    | Prov   | Material 1    | Material 2                       | Artifact Form         | Artifact Portion            | Count | Weight | Size | Notes  |
|---------|--------|---------------|----------------------------------|-----------------------|-----------------------------|-------|--------|------|--|
| 44PG470 | TU 13B | CEARTHENWARE  | WHITE UNDERGLAZE<br>HAND-PAINTED | UNIDENTIFIED FORM     | BASE FRAGMENT               | 1     | 0      |      | Unidentified red motif on the interior.                          |
| 44PG470 | TU 13B | CEARTHENWARE  | YELLOW                           | HOLLOWWARE            | BODY FRAGMENT               | 1     | 0      |      |  |
| 44PG470 | TU 13B | CPORCELAIN    | PORCELAIN                        | HOLLOWWARE            | RIM/BODY FRAGMENT           | 2     | 0      |      |  |
| 44PG470 | TU 13B | CPORCELAIN    | PORCELAIN                        | HOLLOWWARE            | BASE/BODY FRAGMENT          | 1     | 0      |      |  |
| 44PG470 | TU 13B | CPORCELAIN    | PORCELAIN                        | HOLLOWWARE            | BASE/BODY FRAGMENT          | 1     | 0      |      | Unidentified red overglaze motif on the exterior.                |
| 44PG470 | TU 13B | CPORCELAIN    | PORCELAIN CHINESE                | SAUCER                | BASE/FOOTRING/BODY FRAGMENT | 1     | 0      |      |  |
| 44PG470 | TU 13B | CPORCELAIN    | PORCELAIN CHINESE<br>OVER ENAMEL | SAUCER                | RIM/BODY FRAGMENT           | 1     | 0      |      | Ghost image of swag motif on the interior just below the rim.    |
| 44PG470 | TU 13B | CPORCELAIN    | PORCELANEOUS                     | DOLL PART             | HEAD                        | 1     | 0      |      |  |
| 44PG470 | TU 13B | CSTONEWARE    | STONE AMERICAN BROWN             | HOLLOWWARE            | BODY FRAGMENT               | 3     | 0      |      |  |
| 44PG470 | TU 13B | MCOPPER ALLOY |                                  | HARDWARE UNIDENTIFIED | FRAGMENT                    | 1     | 0      |      |  |
| 44PG470 | TU 13B | MCOPPER ALLOY |                                  | WIRE                  | FRAGMENT                    | 2     | 0      |      |  |
| 44PG470 | TU 13B | MIRON         |                                  | BOLT                  | COMPLETE                    | 1     | 0      |      | Heavy ferric concretions.  |
| 44PG470 | TU 13B | MIRON         |                                  | BOLT AND NUT          | COMPLETE                    | 1     | 0      |      | Iron washer around bolt. Heavy ferric concretions.               |
| 44PG470 | TU 13B | MIRON         |                                  | BOTTLE TOP            | FRAGMENT                    | 1     | 0      |      | Heavy ferric concretions.  |
| 44PG470 | TU 13B | MIRON         |                                  | HARDWARE UNIDENTIFIED | FRAGMENT                    | 1     | 0      |      | Heavy ferric concretions.  |
| 44PG470 | TU 13B | MIRON         |                                  | NAIL CUT              | COMPLETE                    | 12    | 0      |      | Heavy ferric concretions.  |
| 44PG470 | TU 13B | MIRON         |                                  | NAIL UNIDENTIFIED     | COMPLETE                    | 15    | 0      |      | Heavy ferric concretions.  |
| 44PG470 | TU 13B | MIRON         |                                  | NAIL UNIDENTIFIED     | SHANK                       | 36    | 0      |      | Heavy ferric concretions.  |
| 44PG470 | TU 13B | MIRON         |                                  | NAIL WIRE             | COMPLETE                    | 14    | 0      |      | Heavy ferric concretions.  |
| 44PG470 | TU 13B | MIRON         |                                  | NAIL WIRE             | SHANK                       | 1     | 0      |      | Heavy ferric concretions.  |
| 44PG470 | TU 13B | MIRON         |                                  | SCRAP METAL           | FRAGMENT                    | 2     | 0      |      | Heavy ferric concretions.  |
| 44PG470 | TU 13B | MIRON         |                                  | SCREW                 | COMPLETE                    | 1     | 0      |      | Heavy ferric concretions.  |
| 44PG470 | TU 13B | MIRON         |                                  | SPIKE                 | COMPLETE                    | 1     | 0      |      | Heavy ferric concretions.  |
| 44PG470 | TU 13B | MIRON         |                                  | UNIDENTIFIED FORM     | FRAGMENT                    | 2     | 0      |      | Possible cooking pot or plow fragment. Heavy ferric concretions. |
| 44PG470 | TU 13B | MSTEEL        |                                  | NAIL WIRE             | COMPLETE                    | 1     | 0      |      |  |
| 44PG470 | TU 13B | PCOAL         |                                  | COAL                  | FRAGMENT                    | 0     | 2.3    |      |  |
| 44PG470 | TU 13B | RGRAPHITE     |                                  | UNIDENTIFIED FORM     | FRAGMENT                    | 2     | 0      |      |  |
| 44PG470 | TU 13B | RSLATE        |                                  | SLATE ARCH            | FRAGMENT                    | 2     | 0      |      | Burned.  |

| Site    | Prov   | Material 1 | Material 2             | Artifact Form     | Artifact Portion       | Count | Weight | Size | Notes                    |
|---------|--------|------------|------------------------|-------------------|------------------------|-------|--------|------|--------------------------|
| 44PG470 | TU 13B | SASBESTOS  |                        | TILE              | FRAGMENT               | 6     | 0      |      |                          |
| 44PG470 | TU 13B | SGLASS     | GLASS AMBER            | BOTTLE            | RIM/NECK FRAGMENT      | 1     | 0      |      | Displays screw threads.  |
| 44PG470 | TU 13B | SGLASS     | GLASS AMBER            | BOTTLE            | BODY FRAGMENT          | 4     | 0      |      |                          |
| 44PG470 | TU 13B | SGLASS     | GLASS AQUA             | PHARM BOTTLE      | BODY FRAGMENT          | 1     | 0      |      | Square-sectioned bottle. |
| 44PG470 | TU 13B | SGLASS     | GLASS AQUA LIGHT       | BOTTLE            | NECK FRAGMENT          | 1     | 0      |      |                          |
| 44PG470 | TU 13B | SGLASS     | GLASS AQUA LIGHT       | BOTTLE            | BASE/BODY FRAGMENT     | 1     | 0      |      |                          |
| 44PG470 | TU 13B | SGLASS     | GLASS AQUA LIGHT       | WINDOW GLASS      | FRAGMENT               | 41    | 0      |      |                          |
| 44PG470 | TU 13B | SGLASS     | GLASS BLACK            | PASTE JEWEL       | COMPLETE               | 1     | 0      |      |                          |
| 44PG470 | TU 13B | SGLASS     | GLASS BLUE             | BOTTLE WINE       | PUSH-UP FRAGMENT       | 1     | 0      |      |                          |
| 44PG470 | TU 13B | SGLASS     | GLASS COLORLESS        | BOTTLE            | RIM/NECK FRAGMENT      | 1     | 0      |      |                          |
| 44PG470 | TU 13B | SGLASS     | GLASS COLORLESS        | BOTTLE            | NECK FRAGMENT          | 5     | 0      |      |                          |
| 44PG470 | TU 13B | SGLASS     | GLASS COLORLESS        | BOTTLE            | NECK/SHOULDER FRAGMENT | 2     | 0      |      |                          |
| 44PG470 | TU 13B | SGLASS     | GLASS COLORLESS        | BOTTLE            | BODY FRAGMENT          | 52    | 0      |      |                          |
| 44PG470 | TU 13B | SGLASS     | GLASS COLORLESS        | DRINKING GLASS    | RIM/BODY FRAGMENT      | 2     | 0      |      |                          |
| 44PG470 | TU 13B | SGLASS     | GLASS COLORLESS        | FLAT GLASS        | FRAGMENT               | 1     | 0      |      | Thick, flat fragment.    |
| 44PG470 | TU 13B | SGLASS     | GLASS COLORLESS        | UNIDENTIFIED FORM | FRAGMENT               | 1     | 0      |      | Molten.                  |
| 44PG470 | TU 13B | SGLASS     | GLASS COLORLESS        | WINDOW GLASS      | FRAGMENT               | 9     | 0      |      |                          |
| 44PG470 | TU 13B | SGLASS     | GLASS COLORLESS LEADED | WINE GLASS        | STEM                   | 1     | 0      |      |                          |
| 44PG470 | TU 13B | SGLASS     | GLASS GREEN DARK       | BOTTLE WINE       | NECK/SHOULDER FRAGMENT | 1     | 0      |      |                          |
| 44PG470 | TU 13B | SGLASS     | GLASS GREEN DARK       | BOTTLE WINE       | BODY FRAGMENT          | 1     | 0      |      |                          |
| 44PG470 | TU 13B | SGLASS     | GLASS GREEN LIGHT      | BOTTLE            | BODY FRAGMENT          | 4     | 0      |      |                          |
| 44PG470 | TU 13B | SGLASS     | GLASS GREEN LIGHT      | FLAT GLASS        | FRAGMENT               | 6     | 0      |      | Thick, flat fragments.   |
| 44PG470 | TU 13B | SGLASS     | GLASS GREEN LIGHT      | WINDOW GLASS      | FRAGMENT               | 10    | 0      |      |                          |
| 44PG470 | TU 13B | SGLASS     | GLASS MILK             | HOLLOWWARE        | BODY FRAGMENT          | 1     | 0      |      |                          |
| 44PG470 | TU 13B | SGLASS     | GLASS MILK             | UNIDENTIFIED FORM | FRAGMENT               | 1     | 0      |      | Blue milk glass.         |
| 44PG470 | TU 13B | SGLASS     | GLASS RED              | BOTTLE            | RIM/NECK FRAGMENT      | 1     | 0      |      |                          |
| 44PG470 | TU 13B | SGLASS     | GLASS RED              | HOLLOWWARE        | BODY FRAGMENT          | 2     | 0      |      |                          |
| 44PG470 | TU 13B | SGLASS     | GLASS SOLARIZED        | BOTTLE            | BASE/BODY FRAGMENT     | 1     | 0      |      |                          |
| 44PG470 | TU 13B | SGLASS     | GLASS SOLARIZEE        | BOTTLE            | BASE FRAGMENT          | 1     | 0      |      |                          |
| 44PG470 | TU 13B | SGLASS     | GLASS SOLARIZEE        | BOTTLE            | BODY FRAGMENT          | 2     | 0      |      |                          |
| 44PG470 | TU 13B | SPLASTIC   |                        | UTENSIL UNID      | HANDLE FRAGMENT        | 1     | 0      |      |                          |
| 44PG470 | TU 13C | ABONE      | ANIMAL UNID            | UNIDENTIFIED FORM | FRAGMENT               | 0     | 7.6    |      |                          |

| Site    | Prov   | Material 1   | Material 2                          | Artifact Form     | Artifact Portion             | Count | Weight | Size | Notes  |
|---------|--------|--------------|-------------------------------------|-------------------|------------------------------|-------|--------|------|--|
| 44PG470 | TU 13C | ASHELL       | ANIMAL CLAM                         | SHELL             | FRAGMENT                     | 0     | 7.1    |      |  |
| 44PG470 | TU 13C | CBRICK       |                                     | BRICK             | FRAGMENT                     | 0     | 339.7  |      |  |
| 44PG470 | TU 13C | CEARTHENWARE | CREAM                               | PLATE             | RIM/MARLY FRAGMENT           | 2     | 0      |      | One fragment slightly singed.  |
| 44PG470 | TU 13C | CEARTHENWARE | PEARL                               | HOLLOWWARE        | BODY FRAGMENT                | 5     | 0      |      |  |
| 44PG470 | TU 13C | CEARTHENWARE | PEARL                               | PLATE             | MARLY/BOUGE FRAGMENT         | 2     | 0      |      |  |
| 44PG470 | TU 13C | CEARTHENWARE | PEARL                               | PLATE             | BASE/FOOTRING/BOUGE FRAGMENT | 3     | 0      |      |  |
| 44PG470 | TU 13C | CEARTHENWARE | PEARL                               | PLATE             | BASE/FOOTRING FRAGMENT       | 1     | 0      |      |  |
| 44PG470 | TU 13C | CEARTHENWARE | PEARL                               | UNIDENTIFIED FORM | FRAGMENT                     | 2     | 0      |      |  |
| 44PG470 | TU 13C | CEARTHENWARE | PEARL                               | UNIDENTIFIED FORM | BASE FRAGMENT                | 4     | 0      |      |  |
| 44PG470 | TU 13C | CEARTHENWARE | PEARL ANNULAR DECORATION            | HOLLOWWARE        | RIM/BODY FRAGMENT            | 1     | 0      |      | Engine-turned bands on the exterior.   |
| 44PG470 | TU 13C | CEARTHENWARE | PEARL ANNULAR DECORATION            | HOLLOWWARE        | BODY FRAGMENT                | 6     | 0      |      | Blue and white bands on the exterior of three fragments. Blue wash on the exterior of the remaining three fragments. |
| 44PG470 | TU 13C | CEARTHENWARE | PEARL BLUE/GREEN-EDGED EMBOSSED     | PLATE             | RIM/MARLY FRAGMENT           | 2     | 0      |      | Blue shell-edged.  |
| 44PG470 | TU 13C | CEARTHENWARE | PEARL BLUE/GREEN-EDGED TRANSITIONAL | PLATE             | RIM/MARLY FRAGMENT           | 1     | 0      |      | Green shell-edged.   |
| 44PG470 | TU 13C | CEARTHENWARE | PEARL BLUE/GREEN-EDGED TRANSITIONAL | PLATE             | RIM/MARLY FRAGMENT           | 1     | 0      |      | Blue shell-edged with embossed dots.   |
| 44PG470 | TU 13C | CEARTHENWARE | PEARL UNDER HANDPAINTED             | HOLLOWWARE        | BODY FRAGMENT                | 3     | 0      |      | Three London-shaped fragments with unidentified blue motif on the exterior. One fragment is burned.                  |
| 44PG470 | TU 13C | CEARTHENWARE | PEARL UNDER HANDPAINTED             | HOLLOWWARE        | BODY FRAGMENT                | 8     | 0      |      | Unidentified blue motif on the exterior.   |
| 44PG470 | TU 13C | CEARTHENWARE | PEARL UNDER HANDPAINTED             | UNIDENTIFIED FORM | FRAGMENT                     | 1     | 0      |      | Unidentified blue motif on the exterior.   |
| 44PG470 | TU 13C | CEARTHENWARE | PEARL UNDER HANDPAINTED POLY        | HOLLOWWARE        | BODY FRAGMENT                | 2     | 0      |      | Olive green foliate motif on the exterior.   |
| 44PG470 | TU 13C | CEARTHENWARE | UNIDENTIFIED                        | UNIDENTIFIED FORM | FRAGMENT                     | 1     | 0      |      | Orange wash on single surface; glaze missing from other surface.   |
| 44PG470 | TU 13C | CEARTHENWARE | WHITE                               | HOLLOWWARE        | RIM/BODY FRAGMENT            | 1     | 0      |      |  |

| Site    | Prov   | Material 1   | Material 2                    | Artifact Form     | Artifact Portion             | Count | Weight | Size | Notes   |
|---------|--------|--------------|-------------------------------|-------------------|------------------------------|-------|--------|------|---|
| 44PG470 | TU 13C | CEARTHENWARE | WHITE                         | HOLLOWWARE        | BODY FRAGMENT                | 5     | 0      |      |   |
| 44PG470 | TU 13C | CEARTHENWARE | WHITE                         | PLATE             | BASE/FOOTRING/BOUGE FRAGMENT | 1     | 0      |      |   |
| 44PG470 | TU 13C | CEARTHENWARE | WHITE                         | PLATE             | MARLY/BOUGE FRAGMENT         | 1     | 0      |      |   |
| 44PG470 | TU 13C | CEARTHENWARE | WHITE                         | PLATTER/CHARGER   | MARLY/BOUGE FRAGMENT         | 1     | 0      |      |   |
| 44PG470 | TU 13C | CEARTHENWARE | WHITE                         | UNIDENTIFIED FORM | FRAGMENT                     | 3     | 0      |      |   |
| 44PG470 | TU 13C | CEARTHENWARE | WHITE                         | UNIDENTIFIED FORM | BASE FRAGMENT                | 4     | 0      |      |   |
| 44PG470 | TU 13C | CEARTHENWARE | WHITE ANNULAR DECORATION      | HOLLOWWARE        | RIM/BODY FRAGMENT            | 1     | 0      |      | Blue, brown and white bands on the exterior.  |
| 44PG470 | TU 13C | CEARTHENWARE | WHITE TRANSFER-PRINTED BLUE   | HOLLOWWARE        | BODY FRAGMENT                | 2     | 0      |      | Foliolate motif on the exterior of both. Separate vessels.  |
| 44PG470 | TU 13C | CEARTHENWARE | WHITE TRANSFER-PRINTED BLUE   | PLATE             | RIM/MARLY FRAGMENT           | 2     | 0      |      | One with willow pattern. One with trellis and frond motif.  |
| 44PG470 | TU 13C | CEARTHENWARE | WHITE TRANSFER-PRINTED BLUE   | UNIDENTIFIED FORM | FRAGMENT                     | 1     | 0      |      | Unidentified motif on single surface.   |
| 44PG470 | TU 13C | CEARTHENWARE | WHITE TRANSFER-PRINTED G/R/P  | HOLLOWWARE        | BODY FRAGMENT                | 1     | 0      |      | Purple foliate motif on the interior.   |
| 44PG470 | TU 13C | CEARTHENWARE | WHITE UNDERGLAZE HAND-PAINTED | HOLLOWWARE        | RIM/BODY FRAGMENT            | 1     | 0      |      | Single red band below the rim on the exterior. Green foliate motif on the exterior.   |
| 44PG470 | TU 13C | CEARTHENWARE | WHITE UNDERGLAZE HAND-PAINTED | HOLLOWWARE        | BODY FRAGMENT                | 2     | 0      |      | Unidentified green and red motif on the exterior of one fragment. Unidentified red motif on the interior of the other fragment.   |
| 44PG470 | TU 13C | CEARTHENWARE | WHITE UNDERGLAZE POLYCHROME   | HOLLOWWARE        | BODY FRAGMENT                | 3     | 0      |      | One fragment with black, green, red and yellow foliate motif on the exterior. One fragment with black, green and yellow foliate motif on the exterior. One fragment with blue, black and green foliate motif on the interior. |
| 44PG470 | TU 13C | CEARTHENWARE | YELLOW                        | HOLLOWWARE        | RIM/BODY FRAGMENT            | 1     | 0      |      | Blue and white annular bands on the exterior.   |
| 44PG470 | TU 13C | CPORCELAIN   | PORCELAIN                     | PLATE             | MARLY/BOUGE FRAGMENT         | 1     | 0      |      | Burned.   |
| 44PG470 | TU 13C | CPORCELAIN   | PORCELAIN                     | UNIDENTIFIED FORM | BASE FRAGMENT                | 1     | 0      |      |   |

| Site    | Prov   | Material 1      | Material 2                   | Artifact Form     | Artifact Portion             | Count | Weight | Size | Notes   |
|---------|--------|-----------------|------------------------------|-------------------|------------------------------|-------|--------|------|---|
| 44PG470 | TU 13C | CPORCELAIN      | PORCELAIN CHINESE CANTON     | PLATE             | RIM/MARLY FRAGMENT           | 1     | 0      |      |   |
| 44PG470 | TU 13C | CSTONEWARE      | STONE AMERICAN BROWN         | HOLLOWWARE        | BODY FRAGMENT                | 4     | 0      |      |   |
| 44PG470 | TU 13C | MIRON           |                              | NAIL CUT          | COMPLETE                     | 4     | 0      |      | Heavy ferric concretions.                         |
| 44PG470 | TU 13C | MIRON           |                              | NAIL UNIDENTIFIED | COMPLETE                     | 24    | 0      |      | Heavy ferric concretions.                         |
| 44PG470 | TU 13C | MIRON           |                              | NAIL UNIDENTIFIED | SHANK                        | 18    | 0      |      | Heavy ferric concretions.                         |
| 44PG470 | TU 13C | MIRON           |                              | NAIL WIRE         | COMPLETE                     | 2     | 0      |      | Heavy ferric concretions.                         |
| 44PG470 | TU 13C | MIRON           |                              | SCRAP METAL       | FRAGMENT                     | 4     | 0      |      | Heavy ferric concretions.                         |
| 44PG470 | TU 13C | MIRON           |                              | STRAP             | FRAGMENT                     | 1     | 0      |      | Heavy ferric concretions.                         |
| 44PG470 | TU 13C | MLEAD ALLOY     |                              | UNIDENTIFIED FORM | COMPLETE                     | 1     | 0      |      | Possible weight.                                  |
| 44PG470 | TU 13C | PCOAL           |                              | COAL              | FRAGMENT                     | 0     | 0.2    |      |   |
| 44PG470 | TU 13C | SGLASS          | GLASS AMBER                  | BOTTLE            | BODY FRAGMENT                | 1     | 0      |      |   |
| 44PG470 | TU 13C | SGLASS          | GLASS AQUA LIGHT             | BOTTLE            | BODY FRAGMENT                | 1     | 0      |      | Panelled body.                                    |
| 44PG470 | TU 13C | SGLASS          | GLASS AQUA LIGHT             | WINDOW GLASS      | FRAGMENT                     | 6     | 0      |      |   |
| 44PG470 | TU 13C | SGLASS          | GLASS COLORLESS              | BOTTLE            | BODY FRAGMENT                | 3     | 0      |      |   |
| 44PG470 | TU 13C | SGLASS          | GLASS COLORLESS              | MIRROR            | FRAGMENT                     | 2     | 0      |      |   |
| 44PG470 | TU 13C | SGLASS          | GLASS COLORLESS              | WINDOW GLASS      | FRAGMENT                     | 4     | 0      |      |   |
| 44PG470 | TU 13C | SGLASS          | GLASS GREEN DARK             | BOTTLE CASE       | BODY FRAGMENT                | 1     | 0      |      |   |
| 44PG470 | TU 13C | SGLASS          | GLASS GREEN LIGHT            | WINDOW GLASS      | FRAGMENT                     | 7     | 0      |      |   |
| 44PG470 | TU 13C | SGLASS          | GLASS MILK                   | BUTTON            | FRAGMENT                     | 1     | 0      |      | Four attachment holes.                            |
| 44PG470 | TU 14A | ABONE           | ANIMAL UNID                  | UNIDENTIFIED FORM | FRAGMENT                     | 0     | 36.5   |      |   |
| 44PG470 | TU 14A | CBRICK          |                              | BRICK             | FRAGMENT                     | 0     | 2.2    |      |   |
| 44PG470 | TU 14A | CCERAMIC CTP    | LOCAL CLAY                   | TOBACCO PIPE      | PIPEBOWL FRAGMENT            | 1     | 0      |      |   |
| 44PG470 | TU 14A | CCERAMIC OBJECT |                              | MARBLE            | COMPLETE                     | 2     | 0      |      |   |
| 44PG470 | TU 14A | CCOARSEWARE     | COARSE STAFFORDSHIRE         | UNIDENTIFIED FORM | FRAGMENT                     | 1     | 0      |      |   |
| 44PG470 | TU 14A | CEARTHENWARE    | CREAM                        | HOLLOWWARE        | BODY FRAGMENT                | 1     | 0      |      |   |
| 44PG470 | TU 14A | CEARTHENWARE    | CREAM                        | UNIDENTIFIED FORM | FRAGMENT                     | 1     | 0      |      |   |
| 44PG470 | TU 14A | CEARTHENWARE    | PEARL                        | PLATE             | BASE/FOOTRING/BOUGE FRAGMENT | 1     | 0      |      |   |
| 44PG470 | TU 14A | CEARTHENWARE    | PEARL                        | UNIDENTIFIED FORM | BASE FRAGMENT                | 2     | 0      |      |   |
| 44PG470 | TU 14A | CEARTHENWARE    | PEARL                        | UNIDENTIFIED FORM | FRAGMENT                     | 3     | 0      |      |   |
| 44PG470 | TU 14A | CEARTHENWARE    | PEARL BLUE/GREEN-EDGED       | PLATE             | MARLY FRAGMENT               | 1     | 0      |      | Green shell-edged.                                |
| 44PG470 | TU 14A | CEARTHENWARE    | PEARL UNDER HANDPAINTED      | UNIDENTIFIED FORM | FRAGMENT                     | 3     | 0      |      | Unidentified blue motif.                          |
| 44PG470 | TU 14A | CEARTHENWARE    | PEARL UNDER TRANSFER-PRINTED | UNIDENTIFIED FORM | RIM/BODY FRAGMENT            | 1     | 0      |      | Unidentified blue motif on interior and exterior. |
| 44PG470 | TU 14A | CEARTHENWARE    | WHITE                        | HOLLOWWARE        | BODY FRAGMENT                | 1     | 0      |      |   |

| Site    | Prov   | Material 1    | Material 2                    | Artifact Form     | Artifact Portion             | Count | Weight | Size | Notes  |
|---------|--------|---------------|-------------------------------|-------------------|------------------------------|-------|--------|------|--|
| 44PG470 | TU 14A | CEARTHENWARE  | WHITE                         | PLATE             | BASE/FOOTRING/BOUGE FRAGMENT | 1     | 0      |      |  |
| 44PG470 | TU 14A | CEARTHENWARE  | WHITE                         | UNIDENTIFIED FORM | BASE FRAGMENT                | 2     | 0      |      |  |
| 44PG470 | TU 14A | CEARTHENWARE  | WHITE                         | UNIDENTIFIED FORM | FRAGMENT                     | 2     | 0      |      |  |
| 44PG470 | TU 14A | CEARTHENWARE  | WHITE                         | UNIDENTIFIED FORM | RIM/BODY FRAGMENT            | 1     | 0      |      |  |
| 44PG470 | TU 14A | CEARTHENWARE  | WHITE DECALCOMANIA            | UNIDENTIFIED FORM | BASE FRAGMENT                | 1     | 0      |      | Pink, purple, yellow, orange, and green floral motif on interior.                        |
| 44PG470 | TU 14A | CEARTHENWARE  | WHITE OVERGLAZE               | PLATE             | RIM/MARLY FRAGMENT           | 1     | 0      |      | Gilt band below the interior rim.  |
| 44PG470 | TU 14A | CEARTHENWARE  | WHITE TRANSFER-PRINTED BR/BL  | HOLLOWWARE        | BODY FRAGMENT                | 1     | 0      |      | Black foliate motif on exterior.   |
| 44PG470 | TU 14A | CEARTHENWARE  | WHITE UNDERGLAZE HAND-PAINTED | HOLLOWWARE        | BODY FRAGMENT                | 1     | 0      |      | Pink floral motif on interior.   |
| 44PG470 | TU 14A | CEARTHENWARE  | WHITE UNDERGLAZE HAND-PAINTED | PLATE             | RIM/MARLY FRAGMENT           | 1     | 0      |      | Single blue band below the interior rim. Blue and red swag-like motif below single band. |
| 44PG470 | TU 14A | CEARTHENWARE  | WHITE UNDERGLAZE HAND-PAINTED | PLATE             | RIM/MARLY FRAGMENT           | 1     | 0      |      | Black band below the interior rim.   |
| 44PG470 | TU 14A | CEARTHENWARE  | WHITE UNDERGLAZE HAND-PAINTED | UNIDENTIFIED FORM | FRAGMENT                     | 1     | 0      |      | Unidentified blue motif on one surface.  |
| 44PG470 | TU 14A | CPORCELAIN    | PORCELAIN                     | HOLLOWWARE        | RIM/BODY FRAGMENT            | 1     | 0      |      |  |
| 44PG470 | TU 14A | CPORCELAIN    | PORCELAIN                     | HOLLOWWARE        | BODY FRAGMENT                | 1     | 0      |      |  |
| 44PG470 | TU 14A | CSTONEWARE    | STONE AMERICAN BROWN          | HOLLOWWARE        | BODY FRAGMENT                | 1     | 0      |      |  |
| 44PG470 | TU 14A | CSTONEWARE    | STONE UNIDENTIFIED            | UNIDENTIFIED FORM | FRAGMENT                     | 1     | 0      |      | Possible American brown stoneware. Burned.   |
| 44PG470 | TU 14A | MCOPPER ALLOY |                               | UNIDENTIFIED FORM | COMPLETE                     | 1     | 0      |      | Funnel-like object.  |
| 44PG470 | TU 14A | MIRON         |                               | NAIL CUT          | COMPLETE                     | 22    | 0      |      | Heavy ferric concretions.  |
| 44PG470 | TU 14A | MIRON         |                               | NAIL CUT          | SHANK                        | 4     | 0      |      | Heavy ferric concretions.  |
| 44PG470 | TU 14A | MIRON         |                               | NAIL UNIDENTIFIED | COMPLETE                     | 9     | 0      |      | Heavy ferric concretions.  |
| 44PG470 | TU 14A | MIRON         |                               | NAIL WIRE         | COMPLETE                     | 12    | 0      |      | Heavy ferric concretions.  |
| 44PG470 | TU 14A | MIRON         |                               | NAIL WIRE         | SHANK                        | 7     | 0      |      | Heavy ferric concretions.  |
| 44PG470 | TU 14A | MIRON         |                               | TOP BOTTLE        | FRAGMENT                     | 1     | 0      |      | Screw top with heavy ferric concretions.   |
| 44PG470 | TU 14A | MIRON         |                               | UNIDENTIFIED FORM | FRAGMENT                     | 16    | 0      |      | Heavy ferric concretions.  |
| 44PG470 | TU 14A | PCOAL         |                               | COAL              | FRAGMENT                     | 0     | 11.4   |      |  |
| 44PG470 | TU 14A | RGRAPHITE     |                               | UNIDENTIFIED FORM | FRAGMENT                     | 1     | 0      |      |  |
| 44PG470 | TU 14A | RSLATE        |                               | SLATE ARCH        | FRAGMENT                     | 3     | 0      |      |  |



| Site    | Prov   | Material 1   | Material 2                   | Artifact Form     | Artifact Portion             | Count | Weight | Size | Notes  |
|---------|--------|--------------|------------------------------|-------------------|------------------------------|-------|--------|------|--|
| 44PG470 | TU 14A | SGLASS       | GLASS AMBER                  | BOTTLE            | BODY FRAGMENT                | 14    | 0      |      | Includes one with unidentified embossed motif on exterior.       |
| 44PG470 | TU 14A | SGLASS       | GLASS AMBER                  | BOTTLE            | BASE/BODY FRAGMENT           | 2     | 0      |      | "N-14" embossed on exterior body.                                |
| 44PG470 | TU 14A | SGLASS       | GLASS AMBER                  | BOTTLE            | BASE FRAGMENT                | 1     | 0      |      |  |
| 44PG470 | TU 14A | SGLASS       | GLASS AQUA LIGHT             | BOTTLE            | BODY FRAGMENT                | 3     | 0      |      |  |
| 44PG470 | TU 14A | SGLASS       | GLASS AQUA LIGHT             | WINDOW GLASS      | FRAGMENT                     | 10    | 0      |      |  |
| 44PG470 | TU 14A | SGLASS       | GLASS COLORLESS              | BOTTLE            | RIM/NECK FRAGMENT            | 5     | 0      |      | Four fragments display screw threads.                            |
| 44PG470 | TU 14A | SGLASS       | GLASS COLORLESS              | BOTTLE            | RIM FRAGMENT                 | 1     | 0      |      | Displays screw threads.  |
| 44PG470 | TU 14A | SGLASS       | GLASS COLORLESS              | BOTTLE            | NECK/SHOULDER FRAGMENT       | 3     | 0      |      |  |
| 44PG470 | TU 14A | SGLASS       | GLASS COLORLESS              | BOTTLE            | NECK FRAGMENT                | 1     | 0      |      |  |
| 44PG470 | TU 14A | SGLASS       | GLASS COLORLESS              | BOTTLE            | BODY FRAGMENT                | 19    | 0      |      |  |
| 44PG470 | TU 14A | SGLASS       | GLASS COLORLESS              | BOTTLE            | NECK/SHOULDER FRAGMENT       | 1     | 0      |      | Decorative bottle. Possible decanter.                            |
| 44PG470 | TU 14A | SGLASS       | GLASS COLORLESS              | BOTTLE            | BODY FRAGMENT                | 7     | 0      |      | Decorative bottle. Possible decanter.                            |
| 44PG470 | TU 14A | SGLASS       | GLASS COLORLESS              | WINDOW GLASS      | FRAGMENT                     | 15    | 0      |      | Some fragments display what appears to be blue and yellow paint. |
| 44PG470 | TU 14A | SGLASS       | GLASS GREEN DARK             | BOTTLE WINE       | BODY FRAGMENT                | 1     | 0      |      |  |
| 44PG470 | TU 14A | SGLASS       | GLASS GREEN LIGHT            | WINDOW GLASS      | FRAGMENT                     | 30    | 0      |      |  |
| 44PG470 | TU 14A | SGLASS       | GLASS MILK                   | HOLLOWWARE        | BODY FRAGMENT                | 3     | 0      |      |  |
| 44PG470 | TU 14B | ABONE        | ANIMAL UNID                  | UNIDENTIFIED FORM | FRAGMENT                     | 0     | 26.2   |      |  |
| 44PG470 | TU 14B | ASHELL       | ANIMAL CLAM                  | SHELL             | FRAGMENT                     | 0     | 18.2   |      |  |
| 44PG470 | TU 14B | CBRICK       |                              | BRICK             | FRAGMENT                     | 0     | 45.3   |      |  |
| 44PG470 | TU 14B | CCOARSEWARE  | FLOWERPOT                    | FLOWERPOT         | BODY FRAGMENT                | 2     | 0      |      |  |
| 44PG470 | TU 14B | CEARTHENWARE | CREAM                        | UNIDENTIFIED FORM | BASE FRAGMENT                | 1     | 0      |      |  |
| 44PG470 | TU 14B | CEARTHENWARE | PEARL                        | MUG/TANKARD       | RIM/BODY/HANDLE FRAGMENT     | 1     | 0      |      |  |
| 44PG470 | TU 14B | CEARTHENWARE | PEARL                        | MUG/TANKARD       | RIM/BODY FRAGMENT            | 1     | 0      |      |  |
| 44PG470 | TU 14B | CEARTHENWARE | PEARL                        | PLATE             | BASE/FOOTRING/BOUGE FRAGMENT | 1     | 0      |      |  |
| 44PG470 | TU 14B | CEARTHENWARE | PEARL                        | UNIDENTIFIED FORM | BASE FRAGMENT                | 1     | 0      |      |  |
| 44PG470 | TU 14B | CEARTHENWARE | PEARL UNDER HANDPAINTED      | HOLLOWWARE        | BODY FRAGMENT                | 1     | 0      |      | Blue foliate motif on the exterior.                              |
| 44PG470 | TU 14B | CEARTHENWARE | PEARL UNDER TRANSFER-PRINTED | HOLLOWWARE        | RIM/BODY FRAGMENT            | 1     | 0      |      | Unidentified blue motif on the interior.                         |

| Site    | Prov   | Material 1   | Material 2                    | Artifact Form     | Artifact Portion             | Count | Weight | Size | Notes  |
|---------|--------|--------------|-------------------------------|-------------------|------------------------------|-------|--------|------|--|
| 44PG470 | TU 14B | CEARTHENWARE | PEARL UNDER TRANSFER-PRINTED  | HOLLOWWARE        | BODY FRAGMENT                | 3     | 0      |      | Two fragments with unidentified blue motif on the exterior. One fragment with unidentified blue motif on the exterior.           |
| 44PG470 | TU 14B | CEARTHENWARE | PEARL UNDER TRANSFER-PRINTED  | PLATE             | RIM/MARLY FRAGMENT           | 2     | 0      |      | Unidentified blue motif on the interior.   |
| 44PG470 | TU 14B | CEARTHENWARE | UNIDENTIFIED                  | UNIDENTIFIED FORM | FRAGMENT                     | 1     | 0      |      | Glaze missing.   |
| 44PG470 | TU 14B | CEARTHENWARE | WHITE                         | HOLLOWWARE        | BODY FRAGMENT                | 10    | 0      |      |  |
| 44PG470 | TU 14B | CEARTHENWARE | WHITE                         | PLATE             | RIM/MARLY FRAGMENT           | 2     | 0      |      |  |
| 44PG470 | TU 14B | CEARTHENWARE | WHITE                         | PLATE             | BASE/FOOTRING/BOUGE FRAGMENT | 1     | 0      |      |  |
| 44PG470 | TU 14B | CEARTHENWARE | WHITE                         | UNIDENTIFIED FORM | FRAGMENT                     | 6     | 0      |      |  |
| 44PG470 | TU 14B | CEARTHENWARE | WHITE                         | UNIDENTIFIED FORM | BASE FRAGMENT                | 1     | 0      |      |  |
| 44PG470 | TU 14B | CEARTHENWARE | WHITE                         | UNIDENTIFIED FORM | FOOT RING FRAGMENT           | 2     | 0      |      |  |
| 44PG470 | TU 14B | CEARTHENWARE | WHITE ANNULAR DECORATION      | HOLLOWWARE        | BODY FRAGMENT                | 1     | 0      |      | One fragment with blue, brown, white and yellow bands on the exterior. One fragment with white and yellow bands on the exterior. |
| 44PG470 | TU 14B | CEARTHENWARE | WHITE IRONSTONE/GRANITE       | HOLLOWWARE        | RIM/BODY FRAGMENT            | 2     | 0      |      |  |
| 44PG470 | TU 14B | CEARTHENWARE | WHITE IRONSTONE/GRANITE       | HOLLOWWARE        | BODY FRAGMENT                | 2     | 0      |      |  |
| 44PG470 | TU 14B | CEARTHENWARE | WHITE TRANSFER-PRINTED BLUE   | HOLLOWWARE        | BODY FRAGMENT                | 2     | 0      |      | One fragment with trellis motif on the interior. One fragment with unidentified motif on the exterior.                           |
| 44PG470 | TU 14B | CEARTHENWARE | WHITE TRANSFER-PRINTED BLUE   | HOLLOWWARE        | BODY FRAGMENT                | 2     | 0      |      | Flow blue motif on the interior and exterior.  |
| 44PG470 | TU 14B | CEARTHENWARE | WHITE UNDERGLAZE HAND-PAINTED | PLATE             | RIM/MARLY FRAGMENT           | 1     | 0      |      | Unidentified blue and red motif below a thick blue band on the interior.   |
| 44PG470 | TU 14B | CEARTHENWARE | WHITE UNDERGLAZE HAND-PAINTED | UNIDENTIFIED FORM | FRAGMENT                     | 1     | 0      |      | Unidentified brown motif on single surface.  |
| 44PG470 | TU 14B | CEARTHENWARE | YELLOW                        | UNIDENTIFIED FORM | BASE FRAGMENT                | 1     | 0      |      |  |
| 44PG470 | TU 14B | CPORCELAIN   | PORCELAIN                     | HOLLOWWARE        | BASE/BODY FRAGMENT           | 1     | 0      |      |  |
| 44PG470 | TU 14B | CPORCELAIN   | PORCELAIN                     | HOLLOWWARE        | BODY FRAGMENT                | 1     | 0      |      |  |

| Site    | Prov   | Material 1    | Material 2                 | Artifact Form     | Artifact Portion           | Count | Weight | Size | Notes   |
|---------|--------|---------------|----------------------------|-------------------|----------------------------|-------|--------|------|---|
| 44PG470 | TU 14B | CPORCELAIN    | PORCELANEOUS               | HOLLOWWARE        | RIM/BODY FRAGMENT          | 1     | 0      |      | Gilt bands on the interior.                           |
| 44PG470 | TU 14B | CPORCELAIN    | PORCELANEOUS               | HOLLOWWARE        | BODY FRAGMENT              | 1     | 0      |      |   |
| 44PG470 | TU 14B | MBRASS        |                            | STRAIGHT PIN      | SHANK                      | 1     | 0      |      |   |
| 44PG470 | TU 14B | MCOPPER ALLOY |                            | BUTTON            | COMPLETE                   | 2     | 0      |      |   |
| 44PG470 | TU 14B | MCOPPER ALLOY |                            | UNIDENTIFIED FORM | FRAGMENT                   | 1     | 0      |      | Flat, strap-like fragment with teeth-like extensions. |
| 44PG470 | TU 14B | MIRON         |                            | LID               | COMPLETE                   | 1     | 0      |      | Heavy ferric concretions.                             |
| 44PG470 | TU 14B | MIRON         |                            | NAIL CUT          | COMPLETE                   | 30    | 0      |      | Heavy ferric concretions.                             |
| 44PG470 | TU 14B | MIRON         |                            | NAIL UNIDENTIFIED | COMPLETE                   | 31    | 0      |      | Heavy ferric concretions.                             |
| 44PG470 | TU 14B | MIRON         |                            | NAIL UNIDENTIFIED | SHANK                      | 109   | 0      |      | Heavy ferric concretions.                             |
| 44PG470 | TU 14B | MIRON         |                            | UNIDENTIFIED FORM | FRAGMENT                   | 4     | 0      |      | Heavy ferric concretions.                             |
| 44PG470 | TU 14B | PCOAL         |                            | COAL              | FRAGMENT                   | 0     | 0.6    |      |   |
| 44PG470 | TU 14B | PCOAL SLAG    |                            | COAL SLAG         | FRAGMENT                   | 0     | 4.7    |      |   |
| 44PG470 | TU 14B | SGLASS        | GLASS AMBER                | BOTTLE            | BODY FRAGMENT              | 1     | 0      |      |   |
| 44PG470 | TU 14B | SGLASS        | GLASS AQUA                 | BOTTLE            | BASE/BODY FRAGMENT         | 1     | 0      |      |   |
| 44PG470 | TU 14B | SGLASS        | GLASS AQUA DARK            | BOTTLE            | BODY FRAGMENT              | 4     | 0      |      |   |
| 44PG470 | TU 14B | SGLASS        | GLASS AQUA LIGHT           | BOTTLE            | BASE/BODY FRAGMENT         | 1     | 0      |      |   |
| 44PG470 | TU 14B | SGLASS        | GLASS AQUA LIGHT           | BOTTLE            | BODY FRAGMENT              | 2     | 0      |      |   |
| 44PG470 | TU 14B | SGLASS        | GLASS AQUA LIGHT           | WINDOW GLASS      | FRAGMENT                   | 60    | 0      |      |   |
| 44PG470 | TU 14B | SGLASS        | GLASS COLORLESS            | BOTTLE            | BODY FRAGMENT              | 3     | 0      |      |   |
| 44PG470 | TU 14B | SGLASS        | GLASS COLORLESS            | UNIDENTIFIED FORM | BASE FRAGMENT              | 1     | 0      |      |   |
| 44PG470 | TU 14B | SGLASS        | GLASS COLORLESS            | WINDOW GLASS      | FRAGMENT                   | 2     | 0      |      |   |
| 44PG470 | TU 14B | SGLASS        | GLASS COLORLESS<br>PRESSED | HOLLOWWARE        | BODY FRAGMENT              | 2     | 0      |      |   |
| 44PG470 | TU 14B | SGLASS        | GLASS GREEN DARK           | BOTTLE            | BODY FRAGMENT              | 1     | 0      |      |   |
| 44PG470 | TU 14B | SGLASS        | GLASS GREEN LIGHT          | WINDOW GLASS      | FRAGMENT                   | 14    | 0      |      |   |
| 44PG470 | TU 14B | SGLASS        | GLASS GREEN LIME           | WINE GLASS        | FOOT/KNOP/STEM<br>FRAGMENT | 1     | 0      |      |   |
| 44PG470 | TU 14B | SGLASS        | GLASS OLIVE GREEN          | BOTTLE WINE       | BODY FRAGMENT              | 6     | 0      |      |   |
| 44PG470 | TU 14B | SGLASS        | GLASS YELLOW               | HOLLOWWARE        | BODY FRAGMENT              | 1     | 0      |      |   |
| 44PG470 | TU 14B | SMORTAR       |                            | MORTAR            | FRAGMENT                   | 0     | 4.2    |      |   |
| 44PG470 | TU 17A | CCOARSEWARE   | COARSE                     | TILE              | FRAGMENT                   | 2     | 0      |      | Yellow glaze on the exterior.                         |
| 44PG470 | TU 17A | CPORCELAIN    | PORCELANEOUS               | INSULATOR         | FRAGMENT                   | 1     | 0      |      |   |
| 44PG470 | TU 17A | CPORCELAIN    | PORCELANEOUS               | TILE              | FRAGMENT                   | 2     | 0      |      |   |
| 44PG470 | TU 17A | MIRON         |                            | NAIL CUT          | COMPLETE                   | 4     | 0      |      | Heavy ferric concretions.                             |
| 44PG470 | TU 17A | MIRON         |                            | NAIL CUT          | SHANK                      | 4     | 0      |      | Heavy ferric concretions.                             |
| 44PG470 | TU 17A | MIRON         |                            | NAIL WIRE         | COMPLETE                   | 2     | 0      |      | Heavy ferric concretions.                             |
| 44PG470 | TU 17A | MIRON         |                            | SCRAP METAL       | FRAGMENT                   | 1     | 0      |      | Heavy ferric concretions.                             |

| Site    | Prov   | Material 1   | Material 2                     | Artifact Form     | Artifact Portion         | Count | Weight | Size | Notes   |
|---------|--------|--------------|--------------------------------|-------------------|--------------------------|-------|--------|------|---|
| 44PG470 | TU 17A | MIRON        |                                | UNIDENTIFIED FORM | FRAGMENT                 | 2     | 0      |      | Possible cooking pot or plow fragments. Heavy ferric concretions. |
| 44PG470 | TU 17A | RSLATE       |                                | SLATE ARCH        | FRAGMENT                 | 47    | 0      |      | Includes one fragment with nail hole.                             |
| 44PG470 | TU 17A | SGLASS       | GLASS AMBER                    | BOTTLE            | BODY FRAGMENT            | 1     | 0      |      |   |
| 44PG470 | TU 17A | SGLASS       | GLASS AQUA                     | WINDOW GLASS      | FRAGMENT                 | 15    | 0      |      |   |
| 44PG470 | TU 17A | SGLASS       | GLASS AQUA LIGHT               | WINDOW GLASS      | FRAGMENT                 | 2     | 0      |      |   |
| 44PG470 | TU 17A | SGLASS       | GLASS COLORLESS                | BOTTLE            | BASE FRAGMENT            | 1     | 0      |      | "U.S. PAT.D-195.007...5...6...B" embossed on the exterior base.   |
| 44PG470 | TU 17A | SGLASS       | GLASS COLORLESS                | HOLLOWWARE        | BODY FRAGMENT            | 15    | 0      |      | One fragment is stained.  |
| 44PG470 | TU 17A | SGLASS       | GLASS COLORLESS                | WINDOW GLASS      | FRAGMENT                 | 10    | 0      |      |   |
| 44PG470 | TU 17A | SGLASS       | GLASS GREEN LIGHT              | BOTTLE            | BASE/BODY FRAGMENT       | 1     | 0      |      |   |
| 44PG470 | TU 17A | SGLASS       | GLASS GREEN LIGHT              | HOLLOWWARE        | BODY FRAGMENT            | 7     | 0      |      |   |
| 44PG470 | TU 17B | MIRON        |                                | NAIL WIRE         | COMPLETE                 | 3     | 0      |      | Heavy ferric concretions.   |
| 44PG470 | TU 17B | MIRON        |                                | NAIL WIRE         | SHANK                    | 1     | 0      |      | Heavy ferric concretions.   |
| 44PG470 | TU 17B | RSLATE       |                                | SLATE ARCH        | FRAGMENT                 | 4     | 0      |      | One fragment is burned.   |
| 44PG470 | TU 17B | SASBESTOS    |                                | TILE              | FRAGMENT                 | 1     | 0      |      |   |
| 44PG470 | TU 17B | SGLASS       | GLASS AQUA LIGHT               | WINDOW GLASS      | FRAGMENT                 | 1     | 0      |      |   |
| 44PG470 | TU 17B | SGLASS       | GLASS COLORLESS                | FLAT GLASS        | FRAGMENT                 | 1     | 0      |      | Thick, colorless fragment.  |
| 44PG470 | TU 17B | SGLASS       | GLASS GREEN LIGHT              | BOTTLE            | BASE/BODY FRAGMENT       | 3     | 0      |      | Fragments mend.   |
| 44PG470 | TU 17B | SGLASS       | GLASS GREEN LIGHT              | BOTTLE            | BASE FRAGMENT            | 1     | 0      |      |   |
| 44PG470 | TU 17B | SGLASS       | GLASS GREEN LIGHT              | BOTTLE            | RIM/NECK FRAGMENT        | 4     | 0      |      | All display screw threads.Fragments mend.                         |
| 44PG470 | TU 17B | SGLASS       | GLASS GREEN LIGHT              | BOTTLE            | BODY FRAGMENT            | 19    | 0      |      |   |
| 44PG470 | TU 17B | SGLASS       | GLASS GREEN LIME               | BOTTLE            | BASE FRAGMENT            | 1     | 0      |      |   |
| 44PG470 | TU 17C | ABONE        | ANIMAL UNID                    | UNIDENTIFIED FORM | FRAGMENT                 | 0     | 0      |      | One fragment burned.  |
| 44PG470 | TU 17C | CCOARSEWARE  | FLOWERPOT                      | FLOWERPOT         | BASE/BODY FRAGMENT       | 1     | 0      |      |   |
| 44PG470 | TU 17C | CEARTHENWARE | PEARL BLUE/GREEN-EDGED         | PLATE             | RIM/MARLY/BOUGE FRAGMENT | 1     | 0      |      | Blue shell-edged.   |
| 44PG470 | TU 17C | CEARTHENWARE | PEARL BLUE/GREEN-EDGED DEBASED | PLATE             | RIM/MARLY/BOUGE FRAGMENT | 1     | 0      |      | Green shell-edged.  |
| 44PG470 | TU 17C | CEARTHENWARE | UNIDENTIFIED                   | BOWL              | RIM/BODY FRAGMENT        | 2     | 0      |      | Beaded exterior rim. Burned. Fragments mend. Possible yellowware. |
| 44PG470 | TU 17C | CEARTHENWARE | WHITE                          | HOLLOWWARE        | RIM/BODY FRAGMENT        | 1     | 0      |      |   |

| Site    | Prov   | Material 1   | Material 2                    | Artifact Form         | Artifact Portion       | Count | Weight | Size | Notes   |
|---------|--------|--------------|-------------------------------|-----------------------|------------------------|-------|--------|------|---|
| 44PG470 | TU 17C | CEARTHENWARE | WHITE                         | HOLLOWWARE            | BODY FRAGMENT          | 1     | 0      |      | Includes one fragment with single cordon on the exterior. |
| 44PG470 | TU 17C | CEARTHENWARE | WHITE                         | PLATE                 | MARLY/BOUGE FRAGMENT   | 1     | 0      |      |   |
| 44PG470 | TU 17C | CEARTHENWARE | WHITE                         | SAUCER                | RIM/BODY FRAGMENT      | 1     | 0      |      |   |
| 44PG470 | TU 17C | CEARTHENWARE | WHITE                         | UNIDENTIFIED FORM     | FRAGMENT               | 2     | 0      |      |   |
| 44PG470 | TU 17C | CEARTHENWARE | WHITE IRONSTONE/GRANITE       | UNIDENTIFIED FORM     | BODY FRAGMENT          | 1     | 0      |      |   |
| 44PG470 | TU 17C | CEARTHENWARE | WHITE UNDERGLAZE HAND-PAINTED | CUP                   | RIM/BODY FRAGMENT      | 1     | 0      |      | "Gilt" band below the exterior rim.                       |
| 44PG470 | TU 17C | CEARTHENWARE | WHITE UNDERGLAZE HAND-PAINTED | UNIDENTIFIED FORM     | RIM/BODY FRAGMENT      | 1     | 0      |      | Blue swag motif on the interior.                          |
| 44PG470 | TU 17C | CEARTHENWARE | YELLOW                        | HOLLOWWARE            | BODY FRAGMENT          | 2     | 0      |      |   |
| 44PG470 | TU 17C | CPORCELAIN   | PORCELAIN                     | UNIDENTIFIED FORM     | BODY FRAGMENT          | 1     | 0      |      |   |
| 44PG470 | TU 17C | CPORCELAIN   | PORCELAIN BISQUE              | DOLL PART             | FRAGMENT               | 1     | 0      |      |   |
| 44PG470 | TU 17C | MIRON        |                               | HARDWARE UNIDENTIFIED | FRAGMENT               | 1     | 0      |      | Heavy ferric concretions.                                 |
| 44PG470 | TU 17C | MIRON        |                               | NAIL CUT              | COMPLETE               | 9     | 0      |      | Heavy ferric concretions.                                 |
| 44PG470 | TU 17C | MIRON        |                               | NAIL CUT              | SHANK                  | 6     | 0      |      | Heavy ferric concretions.                                 |
| 44PG470 | TU 17C | MIRON        |                               | NAIL WIRE             | COMPLETE               | 20    | 0      |      | Heavy ferric concretions.                                 |
| 44PG470 | TU 17C | MIRON        |                               | NAIL WIRE             | HEAD AND PARTIAL SHANK | 3     | 0      |      | Heavy ferric concretions.                                 |
| 44PG470 | TU 17C | MIRON        |                               | NAIL WIRE             | SHANK                  | 10    | 0      |      | Heavy ferric concretions.                                 |
| 44PG470 | TU 17C | MIRON        |                               | UNIDENTIFIED FORM     | FRAGMENT               | 1     | 0      |      | Heavy ferric concretions.                                 |
| 44PG470 | TU 17C | MIRON        |                               | WASHER                | FRAGMENT               | 1     | 0      |      | Heavy ferric concretions.                                 |
| 44PG470 | TU 17C | MPEWTER      |                               | UNIDENTIFIED FORM     | FRAGMENT               | 1     | 0      |      |   |
| 44PG470 | TU 17C | PCOAL        |                               | COAL                  | FRAGMENT               | 0     | 10.1   |      |   |
| 44PG470 | TU 17C | RSLATE       |                               | SLATE ARCH            | FRAGMENT               | 3     | 0      |      | One fragment burned.                                      |
| 44PG470 | TU 17C | SGLASS       | GLASS AMBER                   | BOTTLE                | NECK/SHOULDER FRAGMENT | 1     | 0      |      |   |
| 44PG470 | TU 17C | SGLASS       | GLASS AMBER                   | HOLLOWWARE            | BODY FRAGMENT          | 12    | 0      |      |   |
| 44PG470 | TU 17C | SGLASS       | GLASS AQUA LIGHT              | WINDOW GLASS          | FRAGMENT               | 14    | 0      |      |   |
| 44PG470 | TU 17C | SGLASS       | GLASS COLORLESS               | BOTTLE                | RIM/NECK FRAGMENT      | 1     | 0      |      | Displays single screw thread.                             |
| 44PG470 | TU 17C | SGLASS       | GLASS COLORLESS               | BOTTLE                | BODY FRAGMENT          | 1     | 0      |      | Square-shaped bottle.                                     |
| 44PG470 | TU 17C | SGLASS       | GLASS COLORLESS               | BOTTLE                | BASE/BODY FRAGMENT     | 1     | 0      |      | Embossed "Pinocchio" head on the base exterior.           |
| 44PG470 | TU 17C | SGLASS       | GLASS COLORLESS               | DRINKING GLASS        | RIM/BODY FRAGMENT      | 1     | 0      |      | Impressed groove below the exterior rim.                  |

| Site    | Prov   | Material 1   | Material 2                  | Artifact Form          | Artifact Portion                | Count | Weight | Size | Notes   |
|---------|--------|--------------|-----------------------------|------------------------|---------------------------------|-------|--------|------|---|
| 44PG470 | TU 17C | SGLASS       | GLASS COLORLESS             | DRINKING GLASS         | RIM/BODY FRAGMENT               | 1     | 0      |      | Possible wine glass.  |
| 44PG470 | TU 17C | SGLASS       | GLASS COLORLESS             | FLAT GLASS             | FRAGMENT                        | 3     | 0      |      | Thick, flat fragments. One fragment is stained black.                     |
| 44PG470 | TU 17C | SGLASS       | GLASS COLORLESS             | HOLLOWWARE             | BODY FRAGMENT                   | 45    | 0      |      | Includes one fragment with red and white enamelled motif on the exterior. |
| 44PG470 | TU 17C | SGLASS       | GLASS COLORLESS             | UNIDENTIFIED FORM      | FRAGMENT                        | 5     | 0      |      | Molten.   |
| 44PG470 | TU 17C | SGLASS       | GLASS COLORLESS             | WINDOW GLASS           | FRAGMENT                        | 3     | 0      |      |   |
| 44PG470 | TU 17C | SGLASS       | GLASS COLORLESS<br>PRESSED  | HOLLOWWARE             | BODY FRAGMENT                   | 1     | 0      |      | Molten.   |
| 44PG470 | TU 17C | SGLASS       | GLASS GREEN LIGHT           | HOLLOWWARE             | BODY FRAGMENT                   | 1     | 0      |      |   |
| 44PG470 | TU 17C | SGLASS       | GLASS GREEN LIGHT           | HOLLOWWARE             | BODY FRAGMENT                   | 1     | 0      |      | Fluted exterior.  |
| 44PG470 | TU 17C | SGLASS       | GLASS GREEN LIGHT           | WINDOW GLASS           | FRAGMENT                        | 2     | 0      |      |   |
| 44PG470 | TU 17C | SGLASS       | GLASS GREEN LIME            | BOTTLE                 | BODY FRAGMENT                   | 3     | 0      |      |   |
| 44PG470 | TU 17C | SGLASS       | GLASS MILK                  | HOLLOWWARE             | BODY FRAGMENT                   | 3     | 0      |      |   |
| 44PG470 | TU 17C | SGLASS       | GLASS SOLARIZED,<br>PRESSED | BOTTLE                 | BODY FRAGMENT                   | 2     | 0      |      | Includes one fragment with "... BREWING CO." on the exterior.             |
| 44PG470 | TU 17C | SGLASS       | GLASS SOLARIZED,<br>PRESSED | BOTTLE                 | BASE FRAGMENT                   | 2     | 0      |      |   |
| 44PG470 | TU 17D | ABONE        | ANIMAL UNID                 | UNIDENTIFIED FORM      | FRAGMENT                        | 0     | 4.7    |      |   |
| 44PG470 | TU 17D | CBRICK       |                             | BRICK                  | FRAGMENT                        | 0     | 108.1  |      |   |
| 44PG470 | TU 17D | CCERAMIC CTP | BALL CLAY (KAOLIN)          | TOBACCO PIPE           | PIPEBOWL FRAGMENT               | 1     | 0      |      |   |
| 44PG470 | TU 17D | CCERAMIC CTP | LOCAL CLAY                  | TOBACCO PIPE           | PIPEBOWL FRAGMENT               | 1     | 0      |      | Facetted body.  |
| 44PG470 | TU 17D | CCERAMIC CTP | LOCAL CLAY                  | TOBACCO PIPE REED STEM | PIPEBOWL FRAGMENT               | 1     | 0      |      | Unidentified face pipe with yellowish-green glaze.                        |
| 44PG470 | TU 17D | CCOARSEWARE  | COARSE                      | UNIDENTIFIED FORM      | FRAGMENT                        | 1     | 0      |      | Glaze missing.  |
| 44PG470 | TU 17D | CEARTHENWARE | PEARL                       | PLATE                  | MARLY/BOUGE<br>FRAGMENT         | 2     | 0      |      |   |
| 44PG470 | TU 17D | CEARTHENWARE | PEARL                       | PLATE                  | BOUGE FRAGMENT                  | 1     | 0      |      |   |
| 44PG470 | TU 17D | CEARTHENWARE | PEARL                       | UNIDENTIFIED FORM      | FRAGMENT                        | 3     | 0      |      |   |
| 44PG470 | TU 17D | CEARTHENWARE | PEARL                       | UNIDENTIFIED FORM      | BASE/FOOTRING<br>FRAGMENT       | 1     | 0      |      |   |
| 44PG470 | TU 17D | CEARTHENWARE | PEARL                       | UNIDENTIFIED FORM      | BODY FRAGMENT                   | 1     | 0      |      |   |
| 44PG470 | TU 17D | CEARTHENWARE | PEARL BLUE/GREEN-<br>EDGED  | PLATE                  | RIM/MARLY FRAGMENT              | 1     | 0      |      | Blue shell-edged.   |
| 44PG470 | TU 17D | CEARTHENWARE | PEARL UNDER<br>HANDPAINTED  | PLATE                  | BOUGE/FOOTRING/BASE<br>FRAGMENT | 1     | 0      |      | Unidentified blue motif on interior.                                      |

| Site    | Prov   | Material 1   | Material 2                       | Artifact Form     | Artifact Portion        | Count | Weight | Size | Notes   |
|---------|--------|--------------|----------------------------------|-------------------|-------------------------|-------|--------|------|---|
| 44PG470 | TU 17D | CEARTHENWARE | PEARL UNDER<br>HANDPAINTED       | UNIDENTIFIED FORM | RIM/BODY FRAGMENT       | 1     | 0      |      | Olive green and blue bands below the rim interior.  |
| 44PG470 | TU 17D | CEARTHENWARE | WHITE                            | HOLLOWWARE        | BODY FRAGMENT           | 9     | 0      |      |   |
| 44PG470 | TU 17D | CEARTHENWARE | WHITE                            | PLATE             | MARLY/BOUGE<br>FRAGMENT | 1     | 0      |      |   |
| 44PG470 | TU 17D | CEARTHENWARE | WHITE                            | PLATE             | RIM/MARLY FRAGMENT      | 2     | 0      |      |   |
| 44PG470 | TU 17D | CEARTHENWARE | WHITE                            | UNIDENTIFIED FORM | BASE FRAGMENT           | 3     | 0      |      |   |
| 44PG470 | TU 17D | CEARTHENWARE | WHITE                            | UNIDENTIFIED FORM | FOOT RING FRAGMENT      | 1     | 0      |      |   |
| 44PG470 | TU 17D | CEARTHENWARE | WHITE                            | UNIDENTIFIED FORM | FRAGMENT                | 2     | 0      |      |   |
| 44PG470 | TU 17D | CEARTHENWARE | WHITE                            | UNIDENTIFIED FORM | HANDLE FRAGMENT         | 1     | 0      |      |   |
| 44PG470 | TU 17D | CEARTHENWARE | WHITE ANNULAR<br>DECORATION      | HOLLOWWARE        | RIM/BODY FRAGMENT       | 1     | 0      |      | Blue and white finger-painted motif below blue and brown bands on exterior.                                     |
| 44PG470 | TU 17D | CEARTHENWARE | WHITE<br>IRONSTONE/GRANITE       | UNIDENTIFIED FORM | BODY FRAGMENT           | 1     | 0      |      |   |
| 44PG470 | TU 17D | CEARTHENWARE | WHITE SPATTER/SPONGED            | UNIDENTIFIED FORM | FRAGMENT                | 1     | 0      |      |   |
| 44PG470 | TU 17D | CEARTHENWARE | WHITE TRANSFER-<br>PRINTED BLUE  | PLATE             | MARLY/BOUGE<br>FRAGMENT | 1     | 0      |      | Foliate motif on interior.  |
| 44PG470 | TU 17D | CEARTHENWARE | WHITE TRANSFER-<br>PRINTED BLUE  | PLATE             | BOUGE FRAGMENT          | 1     | 0      |      | Probable "willow" pattern.  |
| 44PG470 | TU 17D | CEARTHENWARE | WHITE TRANSFER-<br>PRINTED BLUE  | UNIDENTIFIED FORM | BASE FRAGMENT           | 1     | 0      |      | Foliate motif on interior.  |
| 44PG470 | TU 17D | CEARTHENWARE | WHITE TRANSFER-<br>PRINTED BLUE  | UNIDENTIFIED FORM | BODY FRAGMENT           | 2     | 0      |      | Unidentified motif on interior of one fragment; unidentified motif on interior and exterior of second fragment. |
| 44PG470 | TU 17D | CEARTHENWARE | WHITE TRANSFER-<br>PRINTED BLUE  | UNIDENTIFIED FORM | FRAGMENT                | 2     | 0      |      | Unidentified motif on single surface of each.   |
| 44PG470 | TU 17D | CEARTHENWARE | WHITE UNDERGLAZE<br>HAND-PAINTED | HOLLOWWARE        | RIM/BODY FRAGMENT       | 1     | 0      |      | Single blue-green band below the rim interior.  |
| 44PG470 | TU 17D | CEARTHENWARE | WHITE UNDERGLAZE<br>HAND-PAINTED | UNIDENTIFIED FORM | BASE FRAGMENT           | 1     | 0      |      | Single green band on interior.  |
| 44PG470 | TU 17D | CEARTHENWARE | WHITE UNDERGLAZE<br>HAND-PAINTED | UNIDENTIFIED FORM | FRAGMENT                | 2     | 0      |      | Unidentified hand-painted blue motif on single surface of each.   |
| 44PG470 | TU 17D | CEARTHENWARE | WHITE UNDERGLAZE<br>HAND-PAINTED | UNIDENTIFIED FORM | FRAGMENT                | 1     | 0      |      | Unidentified red motif on one surface.  |
| 44PG470 | TU 17D | CEARTHENWARE | YELLOW                           | UNIDENTIFIED FORM | FRAGMENT                | 2     | 0      |      |   |

| Site    | Prov   | Material 1   | Material 2                      | Artifact Form     | Artifact Portion           | Count | Weight | Size | Notes  |
|---------|--------|--------------|---------------------------------|-------------------|----------------------------|-------|--------|------|--|
| 44PG470 | TU 17D | CSTONEWARE   | STONE AMERICAN BROWN            | HOLLOWWARE        | BODY FRAGMENT              | 3     | 0      |      | Three different vessels.   |
| 44PG470 | TU 17D | MIRON        |                                 | NAIL UNIDENTIFIED | COMPLETE                   | 2     | 0      |      | Heavy ferric concretions.  |
| 44PG470 | TU 17D | MIRON        |                                 | NAIL UNIDENTIFIED | HEAD AND PARTIAL SHANK     | 4     | 0      |      | Heavy ferric concretions. Includes one with colorless window glass fragment adhering to shank.           |
| 44PG470 | TU 17D | MIRON        |                                 | NAIL UNIDENTIFIED | SHANK                      | 5     | 0      |      | Heavy ferric concretions.  |
| 44PG470 | TU 17D | MIRON        |                                 | UNIDENTIFIED FORM | FRAGMENT                   | 1     | 0      |      |  |
| 44PG470 | TU 17D | PCOAL SLAG   |                                 | COAL SLAG         | FRAGMENT                   | 0     | 20.9   |      |  |
| 44PG470 | TU 17D | SGLASS       | GLASS AMBER                     | BOTTLE            | RIM/NECK/SHOULDER FRAGMENT | 2     | 0      |      | "...HESEBROUGH" embossed on exterior of fragments. Both fragments display screw threads. Fragments mend. |
| 44PG470 | TU 17D | SGLASS       | GLASS AMBER                     | BOTTLE            | BODY FRAGMENT              | 2     | 0      |      |  |
| 44PG470 | TU 17D | SGLASS       | GLASS AQUA                      | WINDOW GLASS      | FRAGMENT                   | 11    | 0      |      |  |
| 44PG470 | TU 17D | SGLASS       | GLASS AQUA LIGHT                | HOLLOWWARE        | BODY FRAGMENT              | 2     | 0      |      |  |
| 44PG470 | TU 17D | SGLASS       | GLASS AQUA LIGHT                | HOLLOWWARE        | BASE/BODY FRAGMENT         | 1     | 0      |      |  |
| 44PG470 | TU 17D | SGLASS       | GLASS AQUA LIGHT                | UNIDENTIFIED FORM | FRAGMENT                   | 1     | 0      |      | Molten.  |
| 44PG470 | TU 17D | SGLASS       | GLASS AQUA LIGHT                | WINDOW GLASS      | FRAGMENT                   | 11    | 0      |      |  |
| 44PG470 | TU 17D | SGLASS       | GLASS COLORLESS                 | FLAT GLASS        | FRAGMENT                   | 1     | 0      |      |  |
| 44PG470 | TU 17D | SGLASS       | GLASS COLORLESS                 | HOLLOWWARE        | BODY FRAGMENT              | 6     | 0      |      | Includes one with mold seam.   |
| 44PG470 | TU 17D | SGLASS       | GLASS COLORLESS                 | UNIDENTIFIED FORM | FRAGMENT                   | 1     | 0      |      | Molten.  |
| 44PG470 | TU 17D | SGLASS       | GLASS COLORLESS                 | WINDOW GLASS      | FRAGMENT                   | 1     | 0      |      |  |
| 44PG470 | TU 17D | SGLASS       | GLASS GREEN DARK                | BOTTLE WINE       | BODY FRAGMENT              | 2     | 0      |      |  |
| 44PG470 | TU 17D | SGLASS       | GLASS GREEN LIGHT               | WINDOW GLASS      | FRAGMENT                   | 3     | 0      |      |  |
| 44PG470 | TU 17D | SGLASS       | GLASS MILK                      | HOLLOWWARE        | BODY FRAGMENT              | 1     | 0      |      |  |
| 44PG470 | TU 17D | SGLASS       | GLASS SOLARIZED, PRESSED        | HOLLOWWARE        | BODY FRAGMENT              | 1     | 0      |      |  |
| 44PG470 | TU 17D | CCOARSEWARE  | COARSE STAFFORDSHIRE IRONGLAZED | HOLLOWWARE        | BODY FRAGMENT              | 1     | 0      |      |  |
| 44PG470 | TU 17E | CEARTHENWARE | PEARL                           | PLATE             | RIM/MARLY FRAGMENT         | 1     | 0      |      |  |
| 44PG470 | TU 17E | CEARTHENWARE | PEARL                           | UNIDENTIFIED FORM | BASE FRAGMENT              | 1     | 0      |      |  |
| 44PG470 | TU 17E | RQUARTZITE   |                                 | DEBITAGE          | NON-CORTICAL               | 1     | 0      |      |  |
| 44PG470 | TU 17E | RQUARTZITE   |                                 | FIRE CRACKED ROCK | CORTICAL                   | 1     | 0      |      |  |
| 44PG470 | TU 17E | RQUARTZITE   |                                 | FLAKE             | CORTICAL                   | 1     | 0      | <4CM |  |
| 44PG470 | TU 17E | RQUARTZITE   |                                 | FLAKE             | NON-CORTICAL               | 2     | 0      | <3CM |  |
| 44PG470 | TU 17E | RQUARTZITE   |                                 | FLAKE             | NON-CORTICAL               | 1     | 0      | <4CM |  |



| Site    | Prov   | Material 1    | Material 2                       | Artifact Form     | Artifact Portion                | Count | Weight | Size | Notes  |
|---------|--------|---------------|----------------------------------|-------------------|---------------------------------|-------|--------|------|--|
| 44PG470 | TU 17E | SASBESTOS     |                                  | TILE              | FRAGMENT                        | 1     | 0      |      |  |
| 44PG470 | TU 18A | ABONE         | ANIMAL UNID                      | UNIDENTIFIED FORM | FRAGMENT                        |       | 5.8    |      |  |
| 44PG470 | TU 18A | ASHELL        | ANIMAL OYSTER                    | SHELL             | FRAGMENT                        | 0     | 26.7   |      |  |
| 44PG470 | TU 18A | CBRICK        |                                  | BRICK             | FRAGMENT                        | 0     | 174.4  |      |  |
| 44PG470 | TU 18A | CEARTHENWARE  | PEARL                            | PLATE             | MARLY/BOUGE<br>FRAGMENT         | 2     | 0      |      |  |
| 44PG470 | TU 18A | CEARTHENWARE  | PEARL                            | UNIDENTIFIED FORM | BASE FRAGMENT                   | 1     | 0      |      |  |
| 44PG470 | TU 18A | CEARTHENWARE  | PEARL ANNULAR<br>DECORATION      | HOLLOWWARE        | RIM/BODY FRAGMENT               | 1     | 0      |      | Blue and white bands on the exterior.  |
| 44PG470 | TU 18A | CEARTHENWARE  | PEARL UNDER TRANSFER-<br>PRINTED | HOLLOWWARE        | BODY FRAGMENT                   | 1     | 0      |      | Unidentified blue motif on the exterior.   |
| 44PG470 | TU 18A | CEARTHENWARE  | PEARL UNDER TRANSFER-<br>PRINTED | SAUCER            | RIM/MARLY FRAGMENT              | 1     | 0      |      | Unidentified blue motif on the interior.   |
| 44PG470 | TU 18A | CEARTHENWARE  | WHITE                            | HOLLOWWARE        | BODY FRAGMENT                   | 7     | 0      |      |  |
| 44PG470 | TU 18A | CEARTHENWARE  | WHITE                            | PLATE             | BASE/FOOTRING/BOUGE<br>FRAGMENT | 1     | 0      |      |  |
| 44PG470 | TU 18A | CEARTHENWARE  | WHITE                            | UNIDENTIFIED FORM | BASE FRAGMENT                   | 5     | 0      |      |  |
| 44PG470 | TU 18A | CEARTHENWARE  | WHITE UNDERGLAZE<br>HAND-PAINTED | HOLLOWWARE        | RIM/BODY FRAGMENT               | 1     | 0      |      | Unidentified blue motif with gilt overglaze on the exterior.   |
| 44PG470 | TU 18A | CEARTHENWARE  | WHITE UNDERGLAZE<br>POLYCHROME   | PLATE             | RIM/MARLY FRAGMENT              | 2     | 0      |      | One fragment with unidentified blue and yellow motif on the interior. One fragment with green foliate motif on the interior. |
| 44PG470 | TU 18A | CPORCELAIN    | PORCELAIN                        | UNIDENTIFIED FORM | BASE FRAGMENT                   | 1     | 0      |      |  |
| 44PG470 | TU 18A | MCOPPER ALLOY |                                  | COIN              | COMPLETE                        | 1     | 0      |      | U.S. penny dated 192?  |
| 44PG470 | TU 18A | MIRON         |                                  | NAIL CUT          | COMPLETE                        | 8     | 0      |      | Heavy ferric concretions.  |
| 44PG470 | TU 18A | MIRON         |                                  | NAIL CUT          | SHANK                           | 3     | 0      |      | Heavy ferric concretions.  |
| 44PG470 | TU 18A | MIRON         |                                  | NAIL UNIDENTIFIED | COMPLETE                        | 4     | 0      |      | Heavy ferric concretions.  |
| 44PG470 | TU 18A | MIRON         |                                  | NAIL WIRE         | COMPLETE                        | 7     | 0      |      | Heavy ferric concretions.  |
| 44PG470 | TU 18A | MIRON         |                                  | NAIL WIRE         | SHANK                           | 6     | 0      |      | Heavy ferric concretions.  |
| 44PG470 | TU 18A | MIRON         |                                  | UNIDENTIFIED FORM | FRAGMENT                        | 1     | 0      |      | Possible plow fragment with heavy ferric concretions.  |
| 44PG470 | TU 18A | MLEAD ALLOY   |                                  | BUTTON            | COMPLETE                        | 1     | 0      |      |  |
| 44PG470 | TU 18A | MMETAL WHITE  |                                  | UNIDENTIFIED FORM | COMPLETE                        | 1     | 0      |      | Half-moon shaped object with facial features. Possible charm?  |
| 44PG470 | TU 18A | PCOAL         |                                  | COAL              | FRAGMENT                        | 0     | 5.7    |      |  |
| 44PG470 | TU 18A | SGLASS        | GLASS AMBER                      | BOTTLE            | NECK FRAGMENT                   | 1     | 0      |      |  |
| 44PG470 | TU 18A | SGLASS        | GLASS AMBER                      | BOTTLE            | BASE/BODY FRAGMENT              | 1     | 0      |      |  |

| Site    | Prov   | Material 1   | Material 2               | Artifact Form          | Artifact Portion            | Count | Weight | Size | Notes  |
|---------|--------|--------------|--------------------------|------------------------|-----------------------------|-------|--------|------|--|
| 44PG470 | TU 18A | SGLASS       | GLASS AMBER              | BOTTLE                 | BODY FRAGMENT               | 33    | 0      |      |  |
| 44PG470 | TU 18A | SGLASS       | GLASS AQUA               | BOTTLE                 | BODY FRAGMENT               | 1     | 0      |      |  |
| 44PG470 | TU 18A | SGLASS       | GLASS AQUA LIGHT         | BOTTLE                 | BODY FRAGMENT               | 2     | 0      |      |  |
| 44PG470 | TU 18A | SGLASS       | GLASS AQUA LIGHT         | WINDOW GLASS           | FRAGMENT                    | 20    | 0      |      |  |
| 44PG470 | TU 18A | SGLASS       | GLASS COLORLESS          | BOTTLE                 | RIM/NECK FRAGMENT           | 1     | 0      |      |  |
| 44PG470 | TU 18A | SGLASS       | GLASS COLORLESS          | BOTTLE                 | NECK FRAGMENT               | 1     | 0      |      | Displays screw threads.                        |
| 44PG470 | TU 18A | SGLASS       | GLASS COLORLESS          | BOTTLE                 | BASE/BODY FRAGMENT          | 2     | 0      |      |  |
| 44PG470 | TU 18A | SGLASS       | GLASS COLORLESS          | BOTTLE                 | NECK FRAGMENT               | 1     | 0      |      |  |
| 44PG470 | TU 18A | SGLASS       | GLASS COLORLESS          | BOTTLE                 | BODY FRAGMENT               | 55    | 0      |      |  |
| 44PG470 | TU 18A | SGLASS       | GLASS COLORLESS          | JAR                    | BASE/BODY FRAGMENT          | 1     | 0      |      |  |
| 44PG470 | TU 18A | SGLASS       | GLASS COLORLESS          | LAMP CHIMNEY           | FRAGMENT                    | 1     | 0      |      |  |
| 44PG470 | TU 18A | SGLASS       | GLASS COLORLESS          | WINDOW GLASS           | FRAGMENT                    | 16    | 0      |      |  |
| 44PG470 | TU 18A | SGLASS       | GLASS GREEN              | BOTTLE                 | BODY FRAGMENT               | 1     | 0      |      |  |
| 44PG470 | TU 18A | SGLASS       | GLASS GREEN DARK         | BOTTLE WINE            | NECK/SHOULDER FRAGMENT      | 1     | 0      |      |  |
| 44PG470 | TU 18A | SGLASS       | GLASS GREEN DARK         | BOTTLE WINE            | BODY FRAGMENT               | 1     | 0      |      |  |
| 44PG470 | TU 18A | SGLASS       | GLASS MILK               | BUTTON                 | COMPLETE                    | 1     | 0      |      | Four attachment holes.                         |
| 44PG470 | TU 18A | SGLASS       | GLASS MILK               | HOLLOWWARE             | RIM/BODY FRAGMENT           | 1     | 0      |      |  |
| 44PG470 | TU 18A | SGLASS       | GLASS MILK               | UNIDENTIFIED FORM      | BASE/FOOTRING/BODY FRAGMENT | 1     | 0      |      |  |
| 44PG470 | TU 18B | ABONE        |                          | BUTTON                 | FRAGMENT                    | 1     | 0      |      |  |
| 44PG470 | TU 18B | ABONE        | ANIMAL UNID              | UNIDENTIFIED FORM      | FRAGMENT                    | 0     | 15.3   |      |  |
| 44PG470 | TU 18B | CBRICK       |                          | BRICK                  | FRAGMENT                    | 0     | 125.8  |      |  |
| 44PG470 | TU 18B | CCERAMIC CTP | LOCAL CLAY               | TOBACCO PIPE REED STEM | PIPESTEM FRAGMENT           | 1     | 0      |      | Glazed with greenish-yellow glaze on exterior. |
| 44PG470 | TU 18B | CEARTHENWARE | BISQUE                   | HOLLOWWARE             | BODY FRAGMENT               | 1     | 0      |      |  |
| 44PG470 | TU 18B | CEARTHENWARE | CREAM                    | UNIDENTIFIED FORM      | BODY FRAGMENT               | 3     | 0      |      |  |
| 44PG470 | TU 18B | CEARTHENWARE | CREAM                    | UNIDENTIFIED FORM      | RIM/BODY FRAGMENT           | 1     | 0      |      |  |
| 44PG470 | TU 18B | CEARTHENWARE | CREAM                    | UNIDENTIFIED FORM      | BASE/FOOTRING FRAGMENT      | 1     | 0      |      |  |
| 44PG470 | TU 18B | CEARTHENWARE | CREAM                    | UNIDENTIFIED FORM      | FRAGMENT                    | 2     | 0      |      |  |
| 44PG470 | TU 18B | CEARTHENWARE | CREAM ANNULAR DECORATION | HOLLOWWARE             | RIM/BODY FRAGMENT           | 1     | 0      |      | Single brown band along the exterior.          |
| 44PG470 | TU 18B | CEARTHENWARE | PEARL                    | HOLLOWWARE             | BODY FRAGMENT               | 1     | 0      |      |  |
| 44PG470 | TU 18B | CEARTHENWARE | PEARL                    | UNIDENTIFIED FORM      | BASE FRAGMENT               | 1     | 0      |      |  |

| Site    | Prov   | Material 1   | Material 2                   | Artifact Form     | Artifact Portion             | Count | Weight | Size | Notes  |
|---------|--------|--------------|------------------------------|-------------------|------------------------------|-------|--------|------|--|
| 44PG470 | TU 18B | CEARTHENWARE | PEARL ANNULAR DECORATION     | HOLLOWWARE        | BODY FRAGMENT                | 1     | 0      |      | Blue and white bands along the exterior.   |
| 44PG470 | TU 18B | CEARTHENWARE | PEARL UNDER HANDPAINTED      | UNIDENTIFIED FORM | BOUGE FRAGMENT               | 1     | 0      |      | Unidentified blue motif on the interior.   |
| 44PG470 | TU 18B | CEARTHENWARE | PEARL UNDER HANDPAINTED      | UNIDENTIFIED FORM | RIM/BODY FRAGMENT            | 1     | 0      |      | Possible plate rim/marly fragment with unidentified blue motif on the interior.                                      |
| 44PG470 | TU 18B | CEARTHENWARE | PEARL UNDER HANDPAINTED      | UNIDENTIFIED FORM | FRAGMENT                     | 1     | 0      |      | Unidentified blue motif on one surface.  |
| 44PG470 | TU 18B | CEARTHENWARE | PEARL UNDER TRANSFER-PRINTED | PLATE             | BASE/FOOTRING/BOUGE FRAGMENT | 1     | 0      |      | Blue floral motif on the interior.   |
| 44PG470 | TU 18B | CEARTHENWARE | PEARL UNDER TRANSFER-PRINTED | PLATE             | BOUGE FRAGMENT               | 4     | 0      |      | Two fragments with blue trellis motif on interior. One fragment with blue floral and scrolled motif on the interior. |
| 44PG470 | TU 18B | CEARTHENWARE | UNIDENTIFIED                 | UNIDENTIFIED FORM | FRAGMENT                     | 2     | 0      |      | Glaze missing.   |
| 44PG470 | TU 18B | CEARTHENWARE | WHITE                        | HOLLOWWARE        | RIM/BODY FRAGMENT            | 6     | 0      |      |  |
| 44PG470 | TU 18B | CEARTHENWARE | WHITE                        | HOLLOWWARE        | BODY FRAGMENT                | 3     | 0      |      |  |
| 44PG470 | TU 18B | CEARTHENWARE | WHITE                        | HOLLOWWARE        | FOOT RING FRAGMENT           | 1     | 0      |      |  |
| 44PG470 | TU 18B | CEARTHENWARE | WHITE                        | UNIDENTIFIED FORM | BASE/FOOTRING/BODY FRAGMENT  | 1     | 0      |      | Possible platter.  |
| 44PG470 | TU 18B | CEARTHENWARE | WHITE                        | UNIDENTIFIED FORM | BASE/FOOTRING FRAGMENT       | 1     | 0      |      |  |
| 44PG470 | TU 18B | CEARTHENWARE | WHITE                        | UNIDENTIFIED FORM | FRAGMENT                     | 6     | 0      |      |  |
| 44PG470 | TU 18B | CEARTHENWARE | WHITE UNDERGLAZE POLYCHROME  | HOLLOWWARE        | BODY FRAGMENT                | 2     | 0      |      | Blue, brown, and green foliate motif on the interior. Fragments mend.  |
| 44PG470 | TU 18B | CEARTHENWARE | WHITE UNDERGLAZE POLYCHROME  | PLATE             | BOUGE/FOOTRING FRAGMENT      | 1     | 0      |      | Unidentified blue and red motif on the interior.   |
| 44PG470 | TU 18B | CEARTHENWARE | WHITE UNDERGLAZE POLYCHROME  | PLATE             | BOUGE FRAGMENT               | 1     | 0      |      | Unidentified blue and red motif on the interior.   |
| 44PG470 | TU 18B | CEARTHENWARE | WHITE UNDERGLAZE POLYCHROME  | UNIDENTIFIED FORM | BASE FRAGMENT                | 1     | 0      |      | Unidentified blue and red motif on the interior.   |
| 44PG470 | TU 18B | CEARTHENWARE | YELLOW                       | UNIDENTIFIED FORM | BASE FRAGMENT                | 1     | 0      |      |  |
| 44PG470 | TU 18B | CPORCELAIN   | PORCELAIN                    | UNIDENTIFIED FORM | FRAGMENT                     | 1     | 0      |      |  |
| 44PG470 | TU 18B | CPORCELAIN   | PORCELAIN                    | VASE              | BASE/BODY FRAGMENT           | 1     | 0      |      | Probable bud vase with relief-molded cherub playing a lute.  |
| 44PG470 | TU 18B | CPORCELAIN   | PORCELAIN CHINESE CANTON     | SAUCER            | RIM/BODY FRAGMENT            | 1     | 0      |      |  |

| Site    | Prov   | Material 1      | Material 2             | Artifact Form     | Artifact Portion     | Count | Weight | Size | Notes  |
|---------|--------|-----------------|------------------------|-------------------|----------------------|-------|--------|------|--|
| 44PG470 | TU 18B | CSTONEWARE      | STONE AMERICAN BROWN   | HOLLOWWARE        | BODY FRAGMENT        | 1     | 0      |      |  |
| 44PG470 | TU 18B | MCOPPER ALLOY   |                        | BULLET CASING     | COMPLETE             | 1     | 0      |      | Flattened.   |
| 44PG470 | TU 18B | MIRON           |                        | NAIL CUT          | COMPLETE             | 10    | 0      |      | Heavy ferric concretions.                          |
| 44PG470 | TU 18B | MIRON           |                        | NAIL UNIDENTIFIED | COMPLETE             | 13    | 0      |      | Heavy ferric concretions.                          |
| 44PG470 | TU 18B | MIRON           |                        | NAIL UNIDENTIFIED | SHANK                | 14    | 0      |      | Heavy ferric concretions.                          |
| 44PG470 | TU 18B | MIRON           |                        | NAIL WIRE         | COMPLETE             | 4     | 0      |      | Heavy ferric concretions.                          |
| 44PG470 | TU 18B | MIRON           |                        | NAIL WIRE         | SHANK                | 7     | 0      |      | Heavy ferric concretions.                          |
| 44PG470 | TU 18B | MIRON           |                        | NUT               | COMPLETE             | 1     | 0      |      | Heavy ferric concretions.                          |
| 44PG470 | TU 18B | MIRON           |                        | SCRAP METAL       | FRAGMENT             | 1     | 0      |      | Possible strap fragment. Heavy ferric concretions. |
| 44PG470 | TU 18B | PCOAL           |                        | COAL              | FRAGMENT             | 0     | 0.6    |      |  |
| 44PG470 | TU 18B | RSLATE          |                        | SLATE ARCH        | FRAGMENT             | 1     | 0      |      |  |
| 44PG470 | TU 18B | SGLASS          | GLASS AMETHYST         | HOLLOWWARE        | BODY FRAGMENT        | 1     | 0      |      |  |
| 44PG470 | TU 18B | SGLASS          | GLASS AQUA LIGHT       | BOTTLE            | BODY FRAGMENT        | 1     | 0      |      |  |
| 44PG470 | TU 18B | SGLASS          | GLASS AQUA LIGHT       | WINDOW GLASS      | FRAGMENT             | 1     | 0      |      |  |
| 44PG470 | TU 18B | SGLASS          | GLASS COLORLESS        | BOTTLE            | BASE/BODY FRAGMENT   | 1     | 0      |      |  |
| 44PG470 | TU 18B | SGLASS          | GLASS COLORLESS        | HOLLOWWARE        | BODY FRAGMENT        | 1     | 0      |      | Cordons on the exterior.                           |
| 44PG470 | TU 18B | SGLASS          | GLASS COLORLESS        | WINDOW GLASS      | FRAGMENT             | 5     | 0      |      |  |
| 44PG470 | TU 18B | SGLASS          | GLASS COLORLESS LEADED | HOLLOWWARE        | BODY FRAGMENT        | 1     | 0      |      |  |
| 44PG470 | TU 18B | SGLASS          | GLASS GREEN LIGHT      | BOTTLE            | NECK FRAGMENT        | 1     | 0      |      |  |
| 44PG470 | TU 18B | SGLASS          | GLASS GREEN LIGHT      | BOTTLE            | BODY FRAGMENT        | 1     | 0      |      |  |
| 44PG470 | TU 18B | SGLASS          | GLASS GREEN LIGHT      | WINDOW GLASS      | FRAGMENT             | 5     | 0      |      |  |
| 44PG470 | TU 18B | SGLASS          | GLASS GREEN LIME       | HOLLOWWARE        | BODY FRAGMENT        | 1     | 0      |      |  |
| 44PG470 | TU 18B | SGLASS          | GLASS OLIVE GREEN      | BOTTLE WINE       | BODY FRAGMENT        | 3     | 0      |      |  |
| 44PG470 | TU 18C | ABONE           | ANIMAL UNID            | UNIDENTIFIED FORM | FRAGMENT             | 0     | 6.1    |      |  |
| 44PG470 | TU 18C | ASHELL          | ANIMAL OYSTER          | SHELL             | FRAGMENT             | 0     | 32.7   |      |  |
| 44PG470 | TU 18C | CBRICK          |                        | BRICK             | FRAGMENT             | 0     | 6.8    |      |  |
| 44PG470 | TU 18C | CEARTHENWARE    | WHITE                  | PLATE             | MARLY/BOUGE FRAGMENT | 1     | 0      |      |  |
| 44PG470 | TU 18C | PCHARCOAL       |                        | CHARCOAL          | FRAGMENT             | 0     | 1      |      |  |
| 44PG470 | TU 19A | ABONE           | ANIMAL UNID            | UNIDENTIFIED FORM | FRAGMENT             | 0     | 1.6    |      |  |
| 44PG470 | TU 19A | CBRICK          |                        | BRICK             | FRAGMENT             | 0     | 3.1    |      |  |
| 44PG470 | TU 19A | CCERAMIC OBJECT |                        | MARBLE            | COMPLETE             | 1     | 0      |      |  |
| 44PG470 | TU 19A | CEARTHENWARE    | WHITE                  | HOLLOWWARE        | BODY FRAGMENT        | 3     | 0      |      |  |
| 44PG470 | TU 19A | CEARTHENWARE    | WHITE                  | PLATE             | MARLY/BOUGE FRAGMENT | 1     | 0      |      |  |
| 44PG470 | TU 19A | CEARTHENWARE    | WHITE                  | PLATE             | BOUGE/BASE FRAGMENT  | 1     | 0      |      |  |

| Site    | Prov   | Material 1   | Material 2                    | Artifact Form         | Artifact Portion         | Count | Weight | Size | Notes   |
|---------|--------|--------------|-------------------------------|-----------------------|--------------------------|-------|--------|------|---|
| 44PG470 | TU 19A | CEARTHENWARE | WHITE                         | PLATE                 | BOUGE FRAGMENT           | 1     | 0      |      |   |
| 44PG470 | TU 19A | CEARTHENWARE | WHITE                         | PLATE                 | RIM/MARLY FRAGMENT       | 2     | 0      |      |   |
| 44PG470 | TU 19A | CEARTHENWARE | WHITE                         | UNIDENTIFIED FORM     | BASE FRAGMENT            | 2     | 0      |      |   |
| 44PG470 | TU 19A | CEARTHENWARE | WHITE                         | UNIDENTIFIED FORM     | FRAGMENT                 | 2     | 0      |      |   |
| 44PG470 | TU 19A | CEARTHENWARE | WHITE ANNULAR DECORATION      | HOLLOWWARE            | BASE/BODY FRAGMENT       | 1     | 0      |      | Blue bands on the exterior.   |
| 44PG470 | TU 19A | CEARTHENWARE | WHITE TRANSFER-PRINTED BLUE   | HOLLOWWARE            | BODY FRAGMENT            | 1     | 0      |      | Unidentified motif on the exterior.   |
| 44PG470 | TU 19A | CEARTHENWARE | WHITE TRANSFER-PRINTED BLUE   | PLATE                 | RIM/MARLY FRAGMENT       | 1     | 0      |      | Blue frond-like motif on the interior.  |
| 44PG470 | TU 19A | CEARTHENWARE | WHITE UNDERGLAZE HAND-PAINTED | PLATE                 | BOUGE FRAGMENT           | 2     | 0      |      | Unidentified blue motif on the interior. Different vessels.                             |
| 44PG470 | TU 19A | CEARTHENWARE | WHITE UNDERGLAZE POLYCHROME   | HOLLOWWARE            | BODY FRAGMENT            | 1     | 0      |      | Unidentified green and red motif on the exterior.                                       |
| 44PG470 | TU 19A | CPORCELAIN   | PORCELAIN                     | CUP W/ HANDLE         | RIM/BODY/HANDLE FRAGMENT | 1     | 0      |      |   |
| 44PG470 | TU 19A | CPORCELAIN   | PORCELAIN BISQUE              | HOLLOWWARE            | BODY FRAGMENT            | 1     | 0      |      | Relief-molded exterior with gilt and red overglaze decoration. Possible clown figurine. |
| 44PG470 | TU 19A | MALUMINUM    |                               | CAN                   | PULL TAB                 | 1     | 0      |      |   |
| 44PG470 | TU 19A | MIRON        |                               | BARBED WIRE           | FRAGMENT                 | 1     | 0      |      | Heavy ferric concretions.   |
| 44PG470 | TU 19A | MIRON        |                               | HARDWARE UNIDENTIFIED | FRAGMENT                 | 1     | 0      |      | Heavy ferric concretions.   |
| 44PG470 | TU 19A | MIRON        |                               | NAIL CUT              | COMPLETE                 | 16    | 0      |      | Heavy ferric concretions.   |
| 44PG470 | TU 19A | MIRON        |                               | NAIL CUT              | SHANK                    | 8     | 0      |      | Heavy ferric concretions.   |
| 44PG470 | TU 19A | MIRON        |                               | NAIL WIRE             | COMPLETE                 | 18    | 0      |      | Heavy ferric concretions.   |
| 44PG470 | TU 19A | MIRON        |                               | NAIL WIRE             | HEAD AND PARTIAL SHANK   | 4     | 0      |      | Heavy ferric concretions.   |
| 44PG470 | TU 19A | MIRON        |                               | NAIL WIRE             | SHANK                    | 12    | 0      |      | Heavy ferric concretions.   |
| 44PG470 | TU 19A | MIRON        |                               | SCRAP METAL           | FRAGMENT                 | 3     | 0      |      | Heavy ferric concretions.   |
| 44PG470 | TU 19A | MIRON        |                               | TURN KEY              | FRAGMENT                 | 2     | 0      |      | Heavy ferric concretions.   |
| 44PG470 | TU 19A | MSLAG        |                               | SLAG/CLINKER          | FRAGMENT                 | 1     | 0      |      |   |
| 44PG470 | TU 19A | PCOAL        |                               | COAL                  | FRAGMENT                 | 0     | 24.8   |      |   |
| 44PG470 | TU 19A | RSLATE       |                               | SLATE ARCH            | FRAGMENT                 | 1     | 0      |      |   |
| 44PG470 | TU 19A | SGLASS       | GLASS AMBER                   | BOTTLE                | BODY FRAGMENT            | 20    | 0      |      |   |
| 44PG470 | TU 19A | SGLASS       | GLASS AQUA LIGHT              | BOTTLE                | BODY FRAGMENT            | 10    | 0      |      | Includes two with unidentified embossed motif on the exterior.                          |

| Site    | Prov   | Material 1   | Material 2                          | Artifact Form     | Artifact Portion           | Count | Weight | Size | Notes   |
|---------|--------|--------------|-------------------------------------|-------------------|----------------------------|-------|--------|------|---|
| 44PG470 | TU 19A | SGLASS       | GLASS AQUA LIGHT                    | BOTTLE            | BASE/BODY FRAGMENT         | 1     | 0      |      |   |
| 44PG470 | TU 19A | SGLASS       | GLASS AQUA LIGHT                    | UNIDENTIFIED FORM | FRAGMENT                   | 1     | 0      |      | Molten.                                       |
| 44PG470 | TU 19A | SGLASS       | GLASS AQUA LIGHT                    | WINDOW GLASS      | FRAGMENT                   | 42    | 0      |      |   |
| 44PG470 | TU 19A | SGLASS       | GLASS COLORLESS                     | BOTTLE            | RIM/NECK FRAGMENT          | 1     | 0      |      |   |
| 44PG470 | TU 19A | SGLASS       | GLASS COLORLESS                     | BOTTLE            | NECK FRAGMENT              | 1     | 0      |      |   |
| 44PG470 | TU 19A | SGLASS       | GLASS COLORLESS                     | BOTTLE            | NECK/SHOULDER FRAGMENT     | 1     | 0      |      |   |
| 44PG470 | TU 19A | SGLASS       | GLASS COLORLESS                     | BOTTLE            | BASE/BODY FRAGMENT         | 3     | 0      |      |   |
| 44PG470 | TU 19A | SGLASS       | GLASS COLORLESS                     | BOTTLE            | BASE FRAGMENT              | 1     | 0      |      |   |
| 44PG470 | TU 19A | SGLASS       | GLASS COLORLESS                     | BOTTLE            | BODY FRAGMENT              | 160   | 0      |      |   |
| 44PG470 | TU 19A | SGLASS       | GLASS COLORLESS                     | BOTTLE            | RIM/NECK/SHOULDER FRAGMENT | 1     | 0      |      | Includes black plastic screw top.             |
| 44PG470 | TU 19A | SGLASS       | GLASS COLORLESS                     | LAMP CHIMNEY      | FRAGMENT                   | 11    | 0      |      | Includes one fragment with scalloped edge.    |
| 44PG470 | TU 19A | SGLASS       | GLASS COLORLESS                     | PHARM BOTTLE      | NECK/SHOULDER/BODY/BASE    | 1     | 0      |      |   |
| 44PG470 | TU 19A | SGLASS       | GLASS COLORLESS                     | UNIDENTIFIED FORM | FRAGMENT                   | 4     | 0      |      | Molten.                                       |
| 44PG470 | TU 19A | SGLASS       | GLASS COLORLESS                     | WINDOW GLASS      | FRAGMENT                   | 16    | 0      |      |   |
| 44PG470 | TU 19A | SGLASS       | GLASS GREEN                         | BOTTLE            | NECK FRAGMENT              | 1     | 0      |      |   |
| 44PG470 | TU 19A | SGLASS       | GLASS GREEN DARK                    | BOTTLE WINE       | BODY FRAGMENT              | 2     | 0      |      |   |
| 44PG470 | TU 19A | SGLASS       | GLASS GREEN LIGHT                   | FLAT GLASS        | FRAGMENT                   | 2     | 0      |      | Thick, flat fragments. Possible window glass? |
| 44PG470 | TU 19A | SGLASS       | GLASS GREEN LIGHT                   | WINDOW GLASS      | FRAGMENT                   | 8     | 0      |      |   |
| 44PG470 | TU 19A | SGLASS       | GLASS GREEN LIME                    | BOTTLE            | BODY FRAGMENT              | 10    | 0      |      |   |
| 44PG470 | TU 19B | ABONE        | ANIMAL UNID                         | UNIDENTIFIED FORM | FRAGMENT                   | 0     | 7.6    |      |   |
| 44PG470 | TU 19B | ASHELL       | ANIMAL OYSTER                       | SHELL             | FRAGMENT                   | 0     | 7.7    |      |   |
| 44PG470 | TU 19B | CBRICK       |                                     | BRICK             | FRAGMENT                   | 0     | 0.8    |      |   |
| 44PG470 | TU 19B | CEARTHENWARE | CREAM                               | HOLLOWWARE        | BODY FRAGMENT              | 2     | 0      |      |   |
| 44PG470 | TU 19B | CEARTHENWARE | PEARL                               | HOLLOWWARE        | BODY FRAGMENT              | 1     | 0      |      |   |
| 44PG470 | TU 19B | CEARTHENWARE | PEARL                               | PLATE             | MARLY/BOUGE FRAGMENT       | 1     | 0      |      |   |
| 44PG470 | TU 19B | CEARTHENWARE | PEARL                               | UNIDENTIFIED FORM | BOUGE/FOOTRING FRAGMENT    | 1     | 0      |      |   |
| 44PG470 | TU 19B | CEARTHENWARE | PEARL                               | UNIDENTIFIED FORM | BASE FRAGMENT              | 1     | 0      |      |   |
| 44PG470 | TU 19B | CEARTHENWARE | PEARL                               | UNIDENTIFIED FORM | FRAGMENT                   | 1     | 0      |      |   |
| 44PG470 | TU 19B | CEARTHENWARE | PEARL BLUE/GREEN-EDGED TRANSITIONAL | PLATE             | RIM/MARLY FRAGMENT         | 1     | 0      |      | Green shell-edged.                            |

| Site    | Prov   | Material 1   | Material 2                       | Artifact Form     | Artifact Portion                | Count | Weight | Size | Notes   |
|---------|--------|--------------|----------------------------------|-------------------|---------------------------------|-------|--------|------|---|
| 44PG470 | TU 19B | CEARTHENWARE | PEARL UNDER<br>HANDPAINTED POLY  | HOLLOWWARE        | RIM/BODY FRAGMENT               | 1     | 0      |      | Brown bands just below the rim on the interior and exterior.<br>Unidentified green motif on the exterior. |
| 44PG470 | TU 19B | CEARTHENWARE | WHITE                            | HOLLOWWARE        | BODY FRAGMENT                   | 7     | 0      |      |   |
| 44PG470 | TU 19B | CEARTHENWARE | WHITE                            | PITCHER/EWER      | SPOUT                           | 1     | 0      |      |   |
| 44PG470 | TU 19B | CEARTHENWARE | WHITE                            | PLATE             | MARLY/BOUGE<br>FRAGMENT         | 1     | 0      |      |   |
| 44PG470 | TU 19B | CEARTHENWARE | WHITE                            | PLATE             | BASE/FOOTRING/BOUGE<br>FRAGMENT | 2     | 0      |      |   |
| 44PG470 | TU 19B | CEARTHENWARE | WHITE                            | PLATE             | RIM/MARLY FRAGMENT              | 5     | 0      |      |   |
| 44PG470 | TU 19B | CEARTHENWARE | WHITE                            | UNIDENTIFIED FORM | BASE FRAGMENT                   | 2     | 0      |      |   |
| 44PG470 | TU 19B | CEARTHENWARE | WHITE                            | UNIDENTIFIED FORM | FRAGMENT                        | 2     | 0      |      |   |
| 44PG470 | TU 19B | CEARTHENWARE | WHITE<br>IRONSTONE/GRANITE       | BOWL              | RIM/BODY FRAGMENT               | 1     | 0      |      | Burned.   |
| 44PG470 | TU 19B | CEARTHENWARE | WHITE<br>IRONSTONE/GRANITE       | PLATE             | RIM/MARLY FRAGMENT              | 2     | 0      |      |   |
| 44PG470 | TU 19B | CEARTHENWARE | WHITE<br>IRONSTONE/GRANITE       | UNIDENTIFIED FORM | FOOT RING FRAGMENT              | 1     | 0      |      |   |
| 44PG470 | TU 19B | CEARTHENWARE | WHITE OVERGLAZE                  | HOLLOWWARE        | BODY FRAGMENT                   | 2     | 0      |      | Unidentified green and red motif on the exterior; unidentified gilt and white overglaze motif over that.  |
| 44PG470 | TU 19B | CEARTHENWARE | WHITE TRANSFER-<br>PRINTED BLUE  | HOLLOWWARE        | RIM/BODY FRAGMENT               | 2     | 0      |      | Unidentified motif on the exterior.   |
| 44PG470 | TU 19B | CEARTHENWARE | WHITE TRANSFER-<br>PRINTED BLUE  | PLATE             | RIM/MARLY FRAGMENT              | 2     | 0      |      | Possible willow pattern. Fragments mend.  |
| 44PG470 | TU 19B | CEARTHENWARE | WHITE TRANSFER-<br>PRINTED BLUE  | PLATE             | BOUGE FRAGMENT                  | 1     | 0      |      | Foliate motif on the interior.  |
| 44PG470 | TU 19B | CEARTHENWARE | WHITE TRANSFER-<br>PRINTED BLUE  | PLATTER/CHARGER   | RIM/MARLY FRAGMENT              | 1     | 0      |      | Landscape and castle motif on the interior.   |
| 44PG470 | TU 19B | CEARTHENWARE | WHITE TRANSFER-<br>PRINTED BLUE  | TUREEN            | BODY FRAGMENT                   | 2     | 0      |      | Foliate motif on the exterior.  |
| 44PG470 | TU 19B | CEARTHENWARE | WHITE UNDERGLAZE<br>HAND-PAINTED | HOLLOWWARE        | BODY FRAGMENT                   | 1     | 0      |      | Red bands on the exterior.  |
| 44PG470 | TU 19B | CEARTHENWARE | WHITE UNDERGLAZE<br>HAND-PAINTED | PLATE             | MARLY/BOUGE<br>FRAGMENT         | 1     | 0      |      | Blue bands on the interior.   |
| 44PG470 | TU 19B | CEARTHENWARE | WHITE UNDERGLAZE<br>HAND-PAINTED | UNIDENTIFIED FORM | BASE FRAGMENT                   | 1     | 0      |      | Unidentified blue motif on the interior.  |

| Site    | Prov   | Material 1    | Material 2                      | Artifact Form         | Artifact Portion          | Count | Weight | Size | Notes  |
|---------|--------|---------------|---------------------------------|-----------------------|---------------------------|-------|--------|------|--|
| 44PG470 | TU 19B | CEARTHENWARE  | WHITE UNDERGLAZE<br>POLYCHROME  | HOLLOWWARE            | BODY FRAGMENT             | 1     | 0      |      | Unidentified brown and green motif on the exterior.              |
| 44PG470 | TU 19B | CPORCELAIN    | PORCELAIN                       | UNIDENTIFIED FORM     | FRAGMENT                  | 1     | 0      |      |  |
| 44PG470 | TU 19B | CPORCELAIN    | PORCELAIN CHINESE<br>UNDER BLUE | UNIDENTIFIED FORM     | BASE FRAGMENT             | 1     | 0      |      | Chinoiserie motif on the interior.                               |
| 44PG470 | TU 19B | CSTONEWARE    | STONE AMERICAN BROWN            | JUG                   | NECK/SHOULDER<br>FRAGMENT | 1     | 0      |      |  |
| 44PG470 | TU 19B | MCOPPER ALLOY |                                 | KEY                   | FRAGMENT                  | 1     | 0      |      |  |
| 44PG470 | TU 19B | MIRON         |                                 | HARDWARE UNIDENTIFIED | FRAGMENT                  | 1     | 0      |      | Heavy ferric concretions.  |
| 44PG470 | TU 19B | MIRON         |                                 | NAIL CUT              | COMPLETE                  | 15    | 0      |      | Heavy ferric concretions.  |
| 44PG470 | TU 19B | MIRON         |                                 | NAIL CUT              | SHANK                     | 14    | 0      |      | Heavy ferric concretions.  |
| 44PG470 | TU 19B | MIRON         |                                 | NAIL UNIDENTIFIED     | COMPLETE                  | 3     | 0      |      | Heavy ferric concretions.  |
| 44PG470 | TU 19B | MIRON         |                                 | NAIL WIRE             | COMPLETE                  | 5     | 0      |      | Heavy ferric concretions.  |
| 44PG470 | TU 19B | MIRON         |                                 | NAIL WIRE             | SHANK                     | 5     | 0      |      | Heavy ferric concretions.  |
| 44PG470 | TU 19B | MIRON         |                                 | SCRAP METAL           | FRAGMENT                  | 7     | 0      |      | Heavy ferric concretions.  |
| 44PG470 | TU 19B | MIRON         |                                 | SPOON                 | COMPLETE                  | 1     | 0      |      | Heavy ferric concretions.  |
| 44PG470 | TU 19B | MIRON         |                                 | STRAP                 | FRAGMENT                  | 1     | 0      |      | Heavy ferric concretions.  |
| 44PG470 | TU 19B | MMETAL WHITE  |                                 | GROMMET               | COMPLETE                  | 1     | 0      |      |  |
| 44PG470 | TU 19B | RSLATE        |                                 | SLATE ARCH            | FRAGMENT                  | 1     | 0      |      |  |
| 44PG470 | TU 19B | SGLASS        | GLASS AQUA LIGHT                | BOTTLE                | BODY FRAGMENT             | 4     | 0      |      |  |
| 44PG470 | TU 19B | SGLASS        | GLASS AQUA LIGHT                | WINDOW GLASS          | FRAGMENT                  | 26    | 0      |      |  |
| 44PG470 | TU 19B | SGLASS        | GLASS COLORLESS                 | BOTTLE                | BASE/BODY FRAGMENT        | 1     | 0      |      |  |
| 44PG470 | TU 19B | SGLASS        | GLASS COLORLESS                 | BOTTLE                | BODY FRAGMENT             | 21    | 0      |      |  |
| 44PG470 | TU 19B | SGLASS        | GLASS COLORLESS                 | BOTTLE                | NECK FRAGMENT             | 1     | 0      |      |  |
| 44PG470 | TU 19B | SGLASS        | GLASS COLORLESS                 | BOTTLE                | NECK/SHOULDER<br>FRAGMENT | 1     | 0      |      |  |
| 44PG470 | TU 19B | SGLASS        | GLASS COLORLESS                 | HOLLOWWARE            | BASE FRAGMENT             | 2     | 0      |      | Includes one pedestal base fragment.                             |
| 44PG470 | TU 19B | SGLASS        | GLASS COLORLESS                 | PHARM BOTTLE          | BODY FRAGMENT             | 5     | 0      |      |  |
| 44PG470 | TU 19B | SGLASS        | GLASS COLORLESS                 | WINDOW GLASS          | FRAGMENT                  | 3     | 0      |      |  |
| 44PG470 | TU 19B | SGLASS        | GLASS COLORLESS<br>PRESSED      | TABLE GLASS           | BODY FRAGMENT             | 1     | 0      |      |  |
| 44PG470 | TU 19B | SGLASS        | GLASS GREEN                     | BOTTLE                | BODY FRAGMENT             | 1     | 0      |      |  |
| 44PG470 | TU 19B | SGLASS        | GLASS GREEN DARK                | BOTTLE WINE           | BODY FRAGMENT             | 1     | 0      |      |  |
| 44PG470 | TU 19B | SGLASS        | GLASS GREEN LIGHT               | BOTTLE                | BODY FRAGMENT             | 1     | 0      |      |  |
| 44PG470 | TU 19B | SGLASS        | GLASS GREEN LIGHT               | FLAT GLASS            | FRAGMENT                  | 2     | 0      |      | Thick, flat fragments Possible window glass or windshield glass. |
| 44PG470 | TU 19B | SGLASS        | GLASS GREEN LIGHT               | WINDOW GLASS          | FRAGMENT                  | 5     | 0      |      |  |



| Site    | Prov   | Material 1    | Material 2                       | Artifact Form         | Artifact Portion   | Count | Weight | Size | Notes   |
|---------|--------|---------------|----------------------------------|-----------------------|--------------------|-------|--------|------|---|
| 44PG470 | TU 19B | SGLASS        | GLASS MILK                       | LINER JAR             | FRAGMENT           | 2     | 0      |      |   |
| 44PG470 | TU 19B | SGLASS        | GLASS MILK-COLOREE               | MARBLE                | COMPLETE           | 1     | 0      |      |   |
| 44PG470 | TU 19B | SGLASS        | GLASS OLIVE GREEN                | BOTTLE WINE           | BODY FRAGMENT      | 1     | 0      |      |   |
| 44PG470 | TU 19B | SGLASS        | GLASS SOLARIZED                  | BOTTLE                | NECK FRAGMENT      | 1     | 0      |      |   |
| 44PG470 | TU 20A | ABONE         | ANIMAL UNID                      | UNIDENTIFIED FORM     | FRAGMENT           | 0     | 18.4   |      |   |
| 44PG470 | TU 20A | CBRICK        |                                  | BRICK                 | FRAGMENT           | 0     | 40.3   |      |   |
| 44PG470 | TU 20A | CEARTHENWARE  | PEARL                            | UNIDENTIFIED FORM     | BASE FRAGMENT      | 1     | 0      |      |   |
| 44PG470 | TU 20A | CEARTHENWARE  | WHITE                            | HOLLOWWARE            | BODY FRAGMENT      | 3     | 0      |      |   |
| 44PG470 | TU 20A | CEARTHENWARE  | WHITE                            | PLATE                 | BASE/BODY FRAGMENT | 1     | 0      |      |   |
| 44PG470 | TU 20A | CEARTHENWARE  | WHITE                            | UNIDENTIFIED FORM     | FOOT RING FRAGMENT | 1     | 0      |      |   |
| 44PG470 | TU 20A | CEARTHENWARE  | WHITE                            | UNIDENTIFIED FORM     | FRAGMENT           | 2     | 0      |      |   |
| 44PG470 | TU 20A | CEARTHENWARE  | WHITE<br>IRONSTONE/GRANITE       | HOLLOWWARE            | BODY FRAGMENT      | 1     | 0      |      | Unidentified black transfer-printed motif on the exterior.                    |
| 44PG470 | TU 20A | CEARTHENWARE  | WHITE<br>IRONSTONE/GRANITE       | UNIDENTIFIED FORM     | FOOT RING FRAGMENT | 1     | 0      |      |   |
| 44PG470 | TU 20A | CEARTHENWARE  | WHITE TRANSFER-<br>PRINTED BLUE  | HOLLOWWARE            | BODY FRAGMENT      | 2     | 0      |      | One fragment with unidentified motif on the interior and one on the exterior. |
| 44PG470 | TU 20A | CEARTHENWARE  | WHITE TRANSFER-<br>PRINTED BR/BL | UNIDENTIFIED FORM     | BASE FRAGMENT      | 1     | 0      |      | Unidentified black motif on the interior.                                     |
| 44PG470 | TU 20A | CEARTHENWARE  | WHITE UNDERGLAZE<br>HAND-PAINTED | HOLLOWWARE            | BODY FRAGMENT      | 1     | 0      |      | Unidentified green motif on the interior.                                     |
| 44PG470 | TU 20A | CPORCELAIN    | PORCELANEOUS                     | INSULATOR             | FRAGMENT           | 2     | 0      |      |   |
| 44PG470 | TU 20A | CSTONEWARE    | STONE UNIDENTIFIEE               | TILE                  | FRAGMENT           | 1     | 0      |      |   |
| 44PG470 | TU 20A | MCOPPER ALLOY |                                  | HARDWARE UNIDENTIFIED | FRAGMENT           | 1     | 0      |      |   |
| 44PG470 | TU 20A | MIRON         |                                  | BOLT                  | COMPLETE           | 1     | 0      |      | Heavy ferric concretions.   |
| 44PG470 | TU 20A | MIRON         |                                  | HARDWARE UNIDENTIFIED | FRAGMENT           | 5     | 0      |      | Heavy ferric concretions.   |
| 44PG470 | TU 20A | MIRON         |                                  | NAIL CUT              | COMPLETE           | 16    | 0      |      | Heavy ferric concretions.   |
| 44PG470 | TU 20A | MIRON         |                                  | NAIL WIRE             | COMPLETE           | 14    | 0      |      | Heavy ferric concretions.   |
| 44PG470 | TU 20A | MIRON         |                                  | NAIL WIRE             | SHANK              | 2     | 0      |      | Heavy ferric concretions.   |
| 44PG470 | TU 20A | MIRON         |                                  | NUT                   | COMPLETE           | 1     | 0      |      | Heavy ferric concretions.   |
| 44PG470 | TU 20A | MIRON         |                                  | SCREW                 | COMPLETE           | 1     | 0      |      | Heavy ferric concretions.   |
| 44PG470 | TU 20A | MIRON         |                                  | STAPLE                | COMPLETE           | 1     | 0      |      | Heavy ferric concretions.   |
| 44PG470 | TU 20A | MIRON         |                                  | STRAP                 | COMPLETE           | 1     | 0      |      | Folded to form an oval. Heavy ferric concretions.                             |

| Site    | Prov   | Material 1 | Material 2       | Artifact Form     | Artifact Portion           | Count | Weight | Size | Notes   |
|---------|--------|------------|------------------|-------------------|----------------------------|-------|--------|------|---|
| 44PG470 | TU 20A | MIRON      |                  | UNIDENTIFIED FORM | FRAGMENT                   | 2     | 0      |      | Possible cooking pot or plow fragment. Heavy ferric concretions.                              |
| 44PG470 | TU 20A | MIRON      |                  | UNIDENTIFIED FORM | FRAGMENT                   | 1     | 0      |      | Flat, triangular-sectioned fragment with one hole through each end. Heavy ferric concretions. |
| 44PG470 | TU 20A | MIRON      |                  | WIRE              | FRAGMENT                   | 1     | 0      |      | Coiled wire with heavy ferric concretions.  |
| 44PG470 | TU 20A | MSTEEL     |                  | SCREW             | COMPLETE                   | 1     | 0      |      |   |
| 44PG470 | TU 20A | PCOAL      |                  | COAL              | FRAGMENT                   | 0     | 14.1   |      |   |
| 44PG470 | TU 20A | RGRAPHITE  |                  | PENCIL            | FRAGMENT                   | 1     | 0      |      |   |
| 44PG470 | TU 20A | SGLASS     | GLASS AMBER      | BOTTLE            | RIM/NECK FRAGMENT          | 3     | 0      |      | All three display screw threads.  |
| 44PG470 | TU 20A | SGLASS     | GLASS AMBER      | BOTTLE            | RIM/NECK/SHOULDER FRAGMENT | 1     | 0      |      | Displays screw threads.   |
| 44PG470 | TU 20A | SGLASS     | GLASS AMBER      | BOTTLE            | NECK FRAGMENT              | 2     | 0      |      |   |
| 44PG470 | TU 20A | SGLASS     | GLASS AMBER      | BOTTLE            | BODY FRAGMENT              | 21    | 0      |      |   |
| 44PG470 | TU 20A | SGLASS     | GLASS AMBER      | BOTTLE BEER       | RIM/NECK FRAGMENT          | 1     | 0      |      |   |
| 44PG470 | TU 20A | SGLASS     | GLASS AQUA LIGHT | FLAT GLASS        | FRAGMENT                   | 1     | 0      |      | Thick, flat fragment.   |
| 44PG470 | TU 20A | SGLASS     | GLASS AQUA LIGHT | WINDOW GLASS      | FRAGMENT                   | 4     | 0      |      |   |
| 44PG470 | TU 20A | SGLASS     | GLASS COBALT     | BOTTLE            | RIM/NECK FRAGMENT          | 1     | 0      |      | Displays screw threads.   |
| 44PG470 | TU 20A | SGLASS     | GLASS COLORLESS  | BOTTLE            | NECK FRAGMENT              | 1     | 0      |      |   |
| 44PG470 | TU 20A | SGLASS     | GLASS COLORLESS  | BOTTLE            | RIM/NECK FRAGMENT          | 1     | 0      |      |   |
| 44PG470 | TU 20A | SGLASS     | GLASS COLORLESS  | BOTTLE            | BASE/BODY FRAGMENT         | 4     | 0      |      |   |
| 44PG470 | TU 20A | SGLASS     | GLASS COLORLESS  | BOTTLE            | BODY FRAGMENT              | 39    | 0      |      |   |
| 44PG470 | TU 20A | SGLASS     | GLASS COLORLESS  | FLAT GLASS        | FRAGMENT                   | 2     | 0      |      | Thick, flat fragments.  |
| 44PG470 | TU 20A | SGLASS     | GLASS COLORLESS  | HOLLOWWARE        | LID                        | 1     | 0      |      |   |
| 44PG470 | TU 20A | SGLASS     | GLASS COLORLESS  | JAR               | RIM/NECK FRAGMENT          | 1     | 0      |      | Displays screw threads.   |
| 44PG470 | TU 20A | SGLASS     | GLASS COLORLESS  | JAR               | RIM/NECK FRAGMENT          | 1     | 0      |      |   |
| 44PG470 | TU 20A | SGLASS     | GLASS COLORLESS  | JAR               | BODY FRAGMENT              | 1     | 0      |      | Blue and white enamelled cartoon figure. Possibly Tigger.                                     |
| 44PG470 | TU 20A | SGLASS     | GLASS COLORLESS  | JAR               | BASE/BODY FRAGMENT         | 2     | 0      |      | Duke's mayonaise jar, dated 1980. Fragments mend.   |

| Site    | Prov   | Material 1   | Material 2                              | Artifact Form          | Artifact Portion                | Count | Weight | Size | Notes                                     |
|---------|--------|--------------|---|------------------------|---------------------------------|-------|--------|------|---|
| 44PG470 | TU 20A | SGLASS       | GLASS COLORLESS                         | UNIDENTIFIED FORM      | BASE FRAGMENT                   | 1     | 0      |      |   |
| 44PG470 | TU 20A | SGLASS       | GLASS COLORLESS                         | WINDOW GLASS           | FRAGMENT                        | 11    | 0      |      |   |
| 44PG470 | TU 20A | SGLASS       | GLASS COLORLESS<br>PRESSED              | TABLE GLASS            | BODY FRAGMENT                   | 4     | 0      |      |   |
| 44PG470 | TU 20A | SGLASS       | GLASS GREEN DARK                        | BOTTLE WINE            | BODY FRAGMENT                   | 1     | 0      |      |   |
| 44PG470 | TU 20A | SGLASS       | GLASS GREEN LIGHT                       | BOTTLE                 | BODY FRAGMENT                   | 1     | 0      |      |   |
| 44PG470 | TU 20A | SGLASS       | GLASS GREEN LIGHT                       | FLAT GLASS             | FRAGMENT                        | 6     | 0      |      | Thick, flat fragments.                    |
| 44PG470 | TU 20A | SGLASS       | GLASS GREEN LIME                        | BOTTLE                 | RIM/NECK FRAGMENT               | 1     | 0      |      | Displays screw threads.                   |
| 44PG470 | TU 20A | SGLASS       | GLASS GREEN LIME                        | BOTTLE                 | BODY FRAGMENT                   | 2     | 0      |      |   |
| 44PG470 | TU 20A | SGLASS       | GLASS MILK                              | HOLLOWWARE             | BODY FRAGMENT                   | 4     | 0      |      | One fragment displays fluted exterior.    |
| 44PG470 | TU 20A | SGLASS       | GLASS MILK                              | LINER JAR              | FRAGMENT                        | 1     | 0      |      |   |
| 44PG470 | TU 20A | SGLASS       | GLASS MILK                              | UNIDENTIFIED FORM      | BASE FRAGMENT                   | 1     | 0      |      |   |
| 44PG470 | TU 20A | SGLASS       | GLASS MILK                              | UNIDENTIFIED FORM      | FRAGMENT                        | 2     | 0      |      |   |
| 44PG470 | TU 20A | SMORTAR      |   | MORTAR                 | FRAGMENT                        | 0     | 33.8   |      |   |
| 44PG470 | TU 20A | SPLASTIC     |   | BUTTON                 | COMPLETE                        | 1     | 0      |      | Yellow button with four attachment holes. |
| 44PG470 | TU 21A | ABONE        | ANIMAL UNID                             | BUTTON                 | FRAGMENT                        | 1     | 0      |      | Five attachment holes.                    |
| 44PG470 | TU 21A | ABONE        | ANIMAL UNID                             | UNIDENTIFIED FORM      | FRAGMENT                        | 0     | 205.7  |      |   |
| 44PG470 | TU 21A | ASHELL       | ANIMAL OYSTER                           | SHELL                  | FRAGMENT                        | 0     | 41.4   |      |   |
| 44PG470 | TU 21A | ATOOTH       |   | TOOTH                  | FRAGMENT                        | 0     | 31.5   |      |   |
| 44PG470 | TU 21A | CBRICK       |   | BRICK                  | FRAGMENT                        | 0     | 315.1  |      |   |
| 44PG470 | TU 21A | CCERAMIC CTP | LOCAL CLAY                              | TOBACCO PIPE           | PIPEBOWL FRAGMENT               | 1     | 0      |      | Face pipe with greenish-brown lead glaze. |
| 44PG470 | TU 21A | CCERAMIC CTP | LOCAL CLAY                              | TOBACCO PIPE REED STEM | PIPEBOWL FRAGMENT               | 1     | 0      |      |   |
| 44PG470 | TU 21A | CCOARSEWARE  | SLIP PENNSYLVANIA                       | DISH                   | BODY FRAGMENT                   | 1     | 0      |      |   |
| 44PG470 | TU 21A | CEARTHENWARE | CREAM TRANSFER-<br>PRINTED UNDER        | HOLLOWWARE             | BODY FRAGMENT                   | 3     | 0      |      | Brown floral motif on the exterior.       |
| 44PG470 | TU 21A | CEARTHENWARE | PEARL                                   | UNIDENTIFIED FORM      | BASE FRAGMENT                   | 1     | 0      |      |   |
| 44PG470 | TU 21A | CEARTHENWARE | PEARL BLUE/GREEN-<br>EDGED TRANSITIONAL | PLATE                  | RIM/MARLY/BOUGE<br>FRAGMENT     | 3     | 0      |      | Blue shell-edged. Fragments mend.         |
| 44PG470 | TU 21A | CEARTHENWARE | PEARL BLUE/GREEN-<br>EDGED TRANSITIONAL | PLATE                  | BASE/FOOTRING/BOUGE<br>FRAGMENT | 2     | 0      |      | Blue shell-edged. Fragments mend.         |
| 44PG470 | TU 21A | CEARTHENWARE | PEARL BLUE/GREEN-<br>EDGED TRANSITIONAL | PLATE                  | BASE FRAGMENT                   | 1     | 0      |      |   |
| 44PG470 | TU 21A | CEARTHENWARE | UNIDENTIFIED                            | HOLLOWWARE             | BODY FRAGMENT                   | 1     | 0      |      | Burned.                                   |
| 44PG470 | TU 21A | CEARTHENWARE | UNIDENTIFIED                            | PLATE                  | RIM/MARLY FRAGMENT              | 1     | 0      |      | Burned.                                   |
| 44PG470 | TU 21A | CEARTHENWARE | WHITE                                   | HOLLOWWARE             | BODY FRAGMENT                   | 6     | 0      |      |   |

| Site    | Prov   | Material 1   | Material 2                    | Artifact Form     | Artifact Portion             | Count | Weight | Size | Notes   |
|---------|--------|--------------|-------------------------------|-------------------|------------------------------|-------|--------|------|---|
| 44PG470 | TU 21A | CEARTHENWARE | WHITE                         | PLATE             | BASE/FOOTRING/BOUGE FRAGMENT | 1     | 0      |      |   |
| 44PG470 | TU 21A | CEARTHENWARE | WHITE                         | PLATE             | BASE/FOOTRING/BOUGE FRAGMENT | 2     | 0      |      |   |
| 44PG470 | TU 21A | CEARTHENWARE | WHITE                         | UNIDENTIFIED FORM | FRAGMENT                     | 5     | 0      |      |   |
| 44PG470 | TU 21A | CEARTHENWARE | WHITE                         | UNIDENTIFIED FORM | BASE FRAGMENT                | 3     | 0      |      |   |
| 44PG470 | TU 21A | CEARTHENWARE | WHITE ANNULAR DECORATION      | HOLLOWWARE        | BODY FRAGMENT                | 1     | 0      |      | Blue, brown and white bands on the exterior.  |
| 44PG470 | TU 21A | CEARTHENWARE | WHITE IRONSTONE/GRANITE       | HOLLOWWARE        | BODY FRAGMENT                | 1     | 0      |      |   |
| 44PG470 | TU 21A | CEARTHENWARE | WHITE IRONSTONE/GRANITE       | HOLLOWWARE        | RIM/BODY FRAGMENT            | 1     | 0      |      |   |
| 44PG470 | TU 21A | CEARTHENWARE | WHITE IRONSTONE/GRANITE       | HOLLOWWARE        | BODY FRAGMENT                | 1     | 0      |      | Flow Blue motif on the interior and exterior.   |
| 44PG470 | TU 21A | CEARTHENWARE | WHITE TRANSFER-PRINTED BLUE   | HOLLOWWARE        | BODY FRAGMENT                | 2     | 0      |      | One fragment with a camel on the exterior. One fragment with unidentified motif on the interior and exterior. |
| 44PG470 | TU 21A | CEARTHENWARE | WHITE TRANSFER-PRINTED BLUE   | PLATE             | BASE FRAGMENT                | 1     | 0      |      | Blue foliate motif on the interior.   |
| 44PG470 | TU 21A | CEARTHENWARE | WHITE TRANSFER-PRINTED BLUE   | PLATE             | BASE/FOOTRING/BOUGE FRAGMENT | 1     | 0      |      | Unidentified motif on the interior.   |
| 44PG470 | TU 21A | CEARTHENWARE | WHITE TRANSFER-PRINTED BLUE   | PLATE             | BOUGE FRAGMENT               | 1     | 0      |      | Trellis and floral motif on the interior.   |
| 44PG470 | TU 21A | CEARTHENWARE | WHITE TRANSFER-PRINTED BLUE   | UNIDENTIFIED FORM | BASE FRAGMENT                | 1     | 0      |      | Unidentified motif on the interior.   |
| 44PG470 | TU 21A | CEARTHENWARE | WHITE TRANSFER-PRINTED BR/BL  | HOLLOWWARE        | BODY FRAGMENT                | 1     | 0      |      | Unidentified black motif on the interior and exterior.  |
| 44PG470 | TU 21A | CEARTHENWARE | WHITE TRANSFER-PRINTED BR/BL  | TUREEN            | BODY/HANDLE FRAGMENT         | 1     | 0      |      | Unidentified black motif on the exterior.   |
| 44PG470 | TU 21A | CEARTHENWARE | WHITE TRANSFER-PRINTED BR/BL  | TUREEN            | BODY FRAGMENT                | 1     | 0      |      | Unidentified black motif on the exterior.   |
| 44PG470 | TU 21A | CEARTHENWARE | WHITE UNDERGLAZE HAND-PAINTED | HOLLOWWARE        | BODY FRAGMENT                | 1     | 0      |      | Unidentified blue motif on the interior.  |
| 44PG470 | TU 21A | CEARTHENWARE | WHITE UNDERGLAZE HAND-PAINTED | HOLLOWWARE        | RIM/BODY FRAGMENT            | 1     | 0      |      | Green foliate motif on the interior.  |

| Site    | Prov   | Material 1   | Material 2                       | Artifact Form | Artifact Portion                | Count | Weight | Size | Notes  |
|---------|--------|--------------|----------------------------------|---------------|---------------------------------|-------|--------|------|--|
| 44PG470 | TU 21A | CEARTHENWARE | WHITE UNDERGLAZE<br>HAND-PAINTED | HOLLOWWARE    | BODY FRAGMENT                   | 5     | 0      |      | One with green foliate motif on the interior. One with green foliate motif on the exterior. One with unidentified blue and green motif on the exterior. One with unidentified orange motif on the exterior. One with unidentified red motif on exterior. |
| 44PG470 | TU 21A | CEARTHENWARE | WHITE UNDERGLAZE<br>HAND-PAINTED | HOLLOWWARE    | BASE/FOOTRING/BODY<br>FRAGMENT  | 3     | 0      |      | Two fragments with green foliate motif on the interior mend. One fragment with green foliate motif from different vessel.  |
| 44PG470 | TU 21A | CEARTHENWARE | WHITE UNDERGLAZE<br>POLYCHROME   | CUP           | RIM/BODY FRAGMENT               | 1     | 0      |      | Black, green and red floral motif on the interior and exterior.  |
| 44PG470 | TU 21A | CEARTHENWARE | WHITE UNDERGLAZE<br>POLYCHROME   | SAUCER        | RIM/MARLY FRAGMENT              | 3     | 0      |      | Black, green and red floral motif on the interior just below single red band below the rim.  |
| 44PG470 | TU 21A | CEARTHENWARE | WHITE UNDERGLAZE<br>POLYCHROME   | SAUCER        | MARLY/BOUGE<br>FRAGMENT         | 2     | 0      |      | Black, green and red floral motif on the interior.   |
| 44PG470 | TU 21A | CEARTHENWARE | WHITE UNDERGLAZE<br>POLYCHROME   | SAUCER        | BOUGE FRAGMENT                  | 1     | 0      |      | Black, green and red floral motif on the interior.   |
| 44PG470 | TU 21A | CEARTHENWARE | WHITE UNDERGLAZE<br>POLYCHROME   | SAUCER        | BASE/FOOTRING/BOUGE<br>FRAGMENT | 2     | 0      |      | Black, green and red floral motif on the interior.   |
| 44PG470 | TU 21A | CPORCELAIN   | PORCELAIN                        | SAUCER        | BASE/FOOTRING/BOUGE<br>FRAGMENT | 1     | 0      |      | Unidentified pink motif on the interior.   |
| 44PG470 | TU 21A | CPORCELAIN   | PORCELANEOUS                     | HARDWARE ELEC | FRAGMENT                        | 1     | 0      |      |  |
| 44PG470 | TU 21A | CSTONEWARE   | STONE ALBANY SLIF                | HOLLOWWARE    | BODY FRAGMENT                   | 1     | 0      |      |  |
| 44PG470 | TU 21A | CSTONEWARE   | STONE AMERICAN BROWN             | HOLLOWWARE    | BODY FRAGMENT                   | 1     | 0      |      |  |
| 44PG470 | TU 21A | CSTONEWARE   | STONE GINGER BEER                | BOTTLE        | BODY FRAGMENT                   | 1     | 0      |      |  |
| 44PG470 | TU 21A | MALUMINUM    |                                  | CAN           | PULL TAB                        | 1     | 0      |      |  |
| 44PG470 | TU 21A | MALUMINUM    |                                  | TOP BOTTLE    | FRAGMENT                        | 1     | 0      |      |  |
| 44PG470 | TU 21A | MIRON        |                                  | NAIL CUT      | COMPLETE                        | 14    | 0      |      | Heavy ferric concretions.  |
| 44PG470 | TU 21A | MIRON        |                                  | NAIL CUT      | SHANK                           | 12    | 0      |      | Heavy ferric concretions.  |
| 44PG470 | TU 21A | MIRON        |                                  | NAIL WIRE     | COMPLETE                        | 7     | 0      |      | Heavy ferric concretions.  |
| 44PG470 | TU 21A | MIRON        |                                  | NAIL WIRE     | SHANK                           | 3     | 0      |      | Heavy ferric concretions.  |

| Site    | Prov   | Material 1   | Material 2        | Artifact Form     | Artifact Portion           | Count | Weight | Size | Notes                            |
|---------|--------|--------------|-------------------|-------------------|----------------------------|-------|--------|------|----------------------------------|
| 44PG470 | TU 21A | MIRON        |                   | UNIDENTIFIED FORM | FRAGMENT                   | 5     | 0      |      | Heavy ferric concretions.        |
| 44PG470 | TU 21A | MLEAD        |                   | UNIDENTIFIED FORM | FRAGMENT                   | 1     | 0      |      |                                  |
| 44PG470 | TU 21A | MMETAL WHITE |                   | GROMMET           | COMPLETE                   | 1     | 0      |      |                                  |
| 44PG470 | TU 21A | PCOAL        |                   | COAL              | FRAGMENT                   | 0     | 2.6    |      |                                  |
| 44PG470 | TU 21A | SGLASS       | GLASS AQUA        | BOTTLE            | BASE/BODY FRAGMENT         | 1     | 0      |      |                                  |
| 44PG470 | TU 21A | SGLASS       | GLASS AQUA LIGHT  | BOTTLE            | BODY FRAGMENT              | 1     | 0      |      | " ONG" embossed on the exterior. |
| 44PG470 | TU 21A | SGLASS       | GLASS AQUA LIGHT  | PHARM BOTTLE      | BODY FRAGMENT              | 9     | 0      |      |                                  |
| 44PG470 | TU 21A | SGLASS       | GLASS AQUA LIGHT  | PHARM BOTTLE      | BASE/BODY FRAGMENT         | 1     | 0      |      |                                  |
| 44PG470 | TU 21A | SGLASS       | GLASS AQUA LIGHT  | WINDOW GLASS      | FRAGMENT                   | 7     | 0      |      |                                  |
| 44PG470 | TU 21A | SGLASS       | GLASS COBALT      | UNIDENTIFIED FORM | FRAGMENT                   | 1     | 0      |      |                                  |
| 44PG470 | TU 21A | SGLASS       | GLASS COLORLESS   | BOTTLE            | LIP/NECK FRAGMENT          | 1     | 0      |      |                                  |
| 44PG470 | TU 21A | SGLASS       | GLASS COLORLESS   | BOTTLE            | BASE/BODY FRAGMENT         | 2     | 0      |      |                                  |
| 44PG470 | TU 21A | SGLASS       | GLASS COLORLESS   | BOTTLE            | BODY FRAGMENT              | 38    | 0      |      |                                  |
| 44PG470 | TU 21A | SGLASS       | GLASS COLORLESS   | DRINKING GLASS    | RIM/BODY FRAGMENT          | 1     | 0      |      |                                  |
| 44PG470 | TU 21A | SGLASS       | GLASS COLORLESS   | HOLLOWWARE        | BASE/BODY FRAGMENT         | 2     | 0      |      |                                  |
| 44PG470 | TU 21A | SGLASS       | GLASS COLORLESS   | JAR               | BASE FRAGMENT              | 1     | 0      |      |                                  |
| 44PG470 | TU 21A | SGLASS       | GLASS COLORLESS   | PHARM BOTTLE      | BODY FRAGMENT              | 3     | 0      |      |                                  |
| 44PG470 | TU 21A | SGLASS       | GLASS COLORLESS   | UNIDENTIFIED FORM | FRAGMENT                   | 1     | 0      |      | Molten.                          |
| 44PG470 | TU 21A | SGLASS       | GLASS COLORLESS   | WINDOW GLASS      | FRAGMENT                   | 5     | 0      |      |                                  |
| 44PG470 | TU 21A | SGLASS       | GLASS GREEN       | BOTTLE            | BODY FRAGMENT              | 1     | 0      |      |                                  |
| 44PG470 | TU 21A | SGLASS       | GLASS GREEN DARK  | BOTTLE WINE       | BODY/BASE/PUSH-UP FRAGMENT | 1     | 0      |      |                                  |
| 44PG470 | TU 21A | SGLASS       | GLASS GREEN DARK  | BOTTLE WINE       | NECK/SHOULDER FRAGMENT     | 1     | 0      |      |                                  |
| 44PG470 | TU 21A | SGLASS       | GLASS GREEN DARK  | BOTTLE WINE       | BODY FRAGMENT              | 8     | 0      |      |                                  |
| 44PG470 | TU 21A | SGLASS       | GLASS GREEN LIGHT | BOTTLE            | BODY FRAGMENT              | 2     | 0      |      |                                  |
| 44PG470 | TU 21A | SGLASS       | GLASS GREEN LIGHT | WINDOW GLASS      | FRAGMENT                   | 5     | 0      |      |                                  |
| 44PG470 | TU 21A | SGLASS       | GLASS GREEN LIME  | BOTTLE            | BODY FRAGMENT              | 1     | 0      |      |                                  |
| 44PG470 | TU 21A | SGLASS       | GLASS SOLARIZED   | BOTTLE            | NECK FRAGMENT              | 1     | 0      |      |                                  |
| 44PG470 | TU 21A | SGLASS       | GLASS SOLARIZED   | BOTTLE            | BODY FRAGMENT              | 3     | 0      |      |                                  |
| 44PG470 | TU 21A | SGLASS       | GLASS SOLARIZED   | BOTTLE            | BASE/BODY FRAGMENT         | 2     | 0      |      | Fragments mend.                  |
| 44PG470 | TU 21A | SMORTAR      |                   | MORTAR            | FRAGMENT                   | 0     | 4.1    |      |                                  |
| 44PG470 | TU 21A | SPLASTIC     |                   | BUTTON            | COMPLETE                   | 1     | 0      |      | Four attachment holes.           |
| 44PG470 | TU 21B | ABONE        | ANIMAL UNID       | UNIDENTIFIED FORM | FRAGMENT                   | 0     | 47.4   |      |                                  |

| Site    | Prov   | Material 1   | Material 2                       | Artifact Form     | Artifact Portion                | Count | Weight | Size | Notes   |
|---------|--------|--------------|----------------------------------|-------------------|---------------------------------|-------|--------|------|---|
| 44PG470 | TU 21B | ASHELL       | ANIMAL CLAM                      | SHELL             | FRAGMENT                        | 0     | 6.5    |      |   |
| 44PG470 | TU 21B | ASHELL       | ANIMAL OYSTER                    | SHELL             | FRAGMENT                        | 0     | 18.8   |      |   |
| 44PG470 | TU 21B | CBRICK       |                                  | BRICK             | FRAGMENT                        | 0     | 216.6  |      |   |
| 44PG470 | TU 21B | CEARTHENWARE | PEARL                            | SAUCER            | BASE/FOOTRING<br>FRAGMENT       | 1     | 0      |      |   |
| 44PG470 | TU 21B | CEARTHENWARE | PEARL BLUE/GREEN-<br>EDGED       | PLATE             | RIM/MARLY/BOUGE<br>FRAGMENT     | 1     | 0      |      | Blue shell-edged.   |
| 44PG470 | TU 21B | CEARTHENWARE | PEARL MOCHA                      | HOLLOWWARE        | BODY FRAGMENT                   | 1     | 0      |      | Orange exterior glaze with<br>dendritic motif on exterior.  |
| 44PG470 | TU 21B | CEARTHENWARE | PEARL UNDER<br>HANDPAINTED       | HOLLOWWARE        | RIM/BODY FRAGMENT               | 1     | 0      |      | Blue foliate motif on interior and<br>exterior.   |
| 44PG470 | TU 21B | CEARTHENWARE | PEARL UNDER<br>HANDPAINTED       | HOLLOWWARE        | BODY FRAGMENT                   | 1     | 0      |      | Unidentified blue motif on interior.  |
| 44PG470 | TU 21B | CEARTHENWARE | PEARL UNDER<br>HANDPAINTED       | UNIDENTIFIED FORM | BASE FRAGMENT                   | 1     | 0      |      | Unidentified blue motif on interior.  |
| 44PG470 | TU 21B | CEARTHENWARE | WHITE                            | HOLLOWWARE        | RIM/BODY FRAGMENT               | 1     | 0      |      |   |
| 44PG470 | TU 21B | CEARTHENWARE | WHITE                            | PLATE             | MARLY/BOUGE<br>FRAGMENT         | 1     | 0      |      |   |
| 44PG470 | TU 21B | CEARTHENWARE | WHITE                            | PLATE             | BOUGE/FOOTRING/BASE<br>FRAGMENT | 1     | 0      |      |   |
| 44PG470 | TU 21B | CEARTHENWARE | WHITE                            | PLATE             | BASE/FOOTRING<br>FRAGMENT       | 1     | 0      |      |   |
| 44PG470 | TU 21B | CEARTHENWARE | WHITE                            | UNIDENTIFIED FORM | BASE FRAGMENT                   | 1     | 0      |      |   |
| 44PG470 | TU 21B | CEARTHENWARE | WHITE                            | UNIDENTIFIED FORM | BODY FRAGMENT                   | 5     | 0      |      |   |
| 44PG470 | TU 21B | CEARTHENWARE | WHITE                            | UNIDENTIFIED FORM | FRAGMENT                        | 1     | 0      |      |   |
| 44PG470 | TU 21B | CEARTHENWARE | WHITE TRANSFER-<br>PRINTED BLUE  | SAUCER            | RIM/BODY FRAGMENT               | 1     | 0      |      | Floral and foliate motif on interior.   |
| 44PG470 | TU 21B | CEARTHENWARE | WHITE TRANSFER-<br>PRINTED BLUE  | UNIDENTIFIED FORM | FRAGMENT                        | 1     | 0      |      | Circular band motif on one surface.   |
| 44PG470 | TU 21B | CEARTHENWARE | WHITE TRANSFER-<br>PRINTED G/R/P | CUP               | RIM/BODY FRAGMENT               | 1     | 0      |      | Purple scroll and foliate motif on<br>interior and exterior.  |
| 44PG470 | TU 21B | CEARTHENWARE | WHITE UNDERGLAZE<br>HAND-PAINTED | UNIDENTIFIED FORM | BODY FRAGMENT                   | 1     | 0      |      | Possible floral motif on interior.  |
| 44PG470 | TU 21B | CEARTHENWARE | WHITE UNDERGLAZE<br>POLYCHROME   | CUP               | RIM/BODY FRAGMENT               | 2     | 0      |      | One fragment with green interior<br>rim band and red floral motif below<br>that. One fragment with green and<br>red floral motif on the exterior. |

| Site    | Prov   | Material 1   | Material 2                   | Artifact Form         | Artifact Portion                   | Count | Weight | Size  | Notes   |
|---------|--------|--------------|------------------------------|-----------------------|------------------------------------|-------|--------|-------|---|
| 44PG470 | TU 21B | CEARTHENWARE | WHITE UNDERGLAZE POLYCHROME  | CUP                   | RIM/BODY FRAGMENT                  | 1     | 0      |       | Single yellow band between two purple bands. Black diamond-shaped motif across the yellow band. |
| 44PG470 | TU 21B | CPORCELAIN   | PORCELAIN CHINESE CANTON     | PLATE                 | MARLY/BOUGE/FOOTRING/BASE FRAGMENT | 1     | 0      |       |   |
| 44PG470 | TU 21B | CPORCELAIN   | PORCELAIN ENGLISH HARD-PASTE | HOLLOWWARE            | BODY FRAGMENT                      | 1     | 0      |       | Probable Spode. Sprig-molded scene of man playing harp.   |
| 44PG470 | TU 21B | CSTONEWARE   | STONE AMERICAN BROWN         | HOLLOWWARE            | BODY FRAGMENT                      | 1     | 0      |       | Burned.   |
| 44PG470 | TU 21B | CSTONEWARE   | STONE AMERICAN BROWN         | JUG                   | BODY FRAGMENT                      | 1     | 0      |       |   |
| 44PG470 | TU 21B | MIRON        |                              | NAIL CUT              | HEAD AND PARTIAL SHANK             | 1     | 0      |       | Heavy ferric concretions.   |
| 44PG470 | TU 21B | MIRON        |                              | NAIL CUT              | SHANK                              | 1     | 0      |       | Heavy ferric concretions.   |
| 44PG470 | TU 21B | MIRON        |                              | NAIL UNIDENTIFIED     | COMPLETE                           | 3     | 0      |       | Heavy ferric concretions.   |
| 44PG470 | TU 21B | MIRON        |                              | NAIL UNIDENTIFIED     | SHANK                              | 2     | 0      |       | Heavy ferric concretions.   |
| 44PG470 | TU 21B | MIRON        |                              | NAIL WIRE             | COMPLETE                           | 1     | 0      | 3.8CM | Heavy ferric concretions.   |
| 44PG470 | TU 21B | MIRON        |                              | NAIL WIRE             | COMPLETE                           | 1     | 0      | 1.9CM | Heavy ferric concretions.   |
| 44PG470 | TU 21B | MIRON        |                              | NAIL WIRE             | SHANK                              | 2     | 0      |       | Heavy ferric concretions.   |
| 44PG470 | TU 21B | MIRON        |                              | UNIDENTIFIED FORM     | FRAGMENT                           | 2     | 0      |       | Possible nail fragments. Heavy ferric concretions.  |
| 44PG470 | TU 21B | MIRON        |                              | UNIDENTIFIED FORM     | FRAGMENT                           | 6     | 0      |       | Heavy ferric concretions.   |
| 44PG470 | TU 21B | PCHARCOAL    |                              | CHARCOAL              | FRAGMENT                           | 0     | 0.9    |       |   |
| 44PG470 | TU 21B | PCOAL        |                              | COAL                  | FRAGMENT                           | 0     | 4.4    |       |   |
| 44PG470 | TU 21B | PCOAL SLAG   |                              | COAL SLAG             | FRAGMENT                           | 0     | 3.6    |       |   |
| 44PG470 | TU 21B | RQUARTZ      |                              | FLAKE                 | 1-74% CORTEX                       | 1     | 0      | <2CM  |   |
| 44PG470 | TU 21B | RQUARTZITE   |                              | FLAKE                 | 1-74% CORTEX                       | 2     | 0      | <3CM  |   |
| 44PG470 | TU 21B | RQUARTZITE   |                              | FLAKE                 | 1-74% CORTEX                       | 1     | 0      | <4CM  |   |
| 44PG470 | TU 21B | RQUARTZITE   |                              | ROCK                  | FRAGMENT                           | 1     | 0      |       |   |
| 44PG470 | TU 21B | RSLATE       |                              | SLATE ARCH            | FRAGMENT                           | 1     | 0      |       |   |
| 44PG470 | TU 21B | SGLASS       | GLASS AQUA                   | HOLLOWWARE            | BODY FRAGMENT                      | 1     | 0      |       | Paneled body.   |
| 44PG470 | TU 21B | SGLASS       | GLASS AQUA LIGHT             | BOTTLE PHARMACEUTICAL | BODY FRAGMENT                      | 1     | 0      |       | Paneled body with unidentified embossed letter on exterior.                                     |
| 44PG470 | TU 21B | SGLASS       | GLASS AQUA LIGHT             | HOLLOWWARE            | BASE/BODY FRAGMENT                 | 1     | 0      |       | Paneled body.   |
| 44PG470 | TU 21B | SGLASS       | GLASS AQUA LIGHT             | HOLLOWWARE            | BODY FRAGMENT                      | 1     | 0      |       | Paneled body.   |



| Site    | Prov   | Material 1   | Material 2          | Artifact Form            | Artifact Portion              | Count | Weight | Size | Notes   |
|---------|--------|--------------|---------------------|--------------------------|-------------------------------|-------|--------|------|---|
| 44PG470 | TU 21B | SGLASS       | GLASS AQUA LIGHT    | WINDOW GLASS             | FRAGMENT                      | 1     | 0      |      |   |
| 44PG470 | TU 21B | SGLASS       | GLASS COLORLESS     | BOTTLE                   | BASE/BODY FRAGMENT            | 2     | 0      |      | Paneled body.   |
| 44PG470 | TU 21B | SGLASS       | GLASS COLORLESS     | BOTTLE<br>PHARMACEUTICAL | BODY FRAGMENT                 | 2     | 0      |      |   |
| 44PG470 | TU 21B | SGLASS       | GLASS COLORLESS     | BOTTLE<br>PHARMACEUTICAL | LIP/NECK/SHOULDER<br>FRAGMENT | 1     | 0      |      |   |
| 44PG470 | TU 21B | SGLASS       | GLASS COLORLESS     | HOLLOWWARE               | BODY FRAGMENT                 | 2     | 0      |      | Two different vessels. One fragment displays embossed letters "...ART..." on exterior. One fragment displays mold-made lines on exterior. |
| 44PG470 | TU 21B | SGLASS       | GLASS COLORLESS     | WINDOW GLASS             | FRAGMENT                      | 1     | 0      |      |   |
| 44PG470 | TU 21B | SGLASS       | GLASS GREEN DARK    | BOTTLE                   | BODY/BASE/PUSH-UP<br>FRAGMENT | 1     | 0      |      |   |
| 44PG470 | TU 21B | SGLASS       | GLASS GREEN LIGHT   | WINDOW GLASS             | FRAGMENT                      | 5     | 0      |      |   |
| 44PG470 | TU 21B | SGLASS       | GLASS OLIVE GREEN   | HOLLOWWARE               | BODY FRAGMENT                 | 2     | 0      |      |   |
| 44PG470 | TU 21B | SMORTAR      |                     | MORTAR                   | FRAGMENT                      |       | 1.7    |      |   |
| 44PG470 | TU 21C | ATOOTH       |                     | TOOTH                    | FRAGMENT                      | 0     | 5.1    |      |   |
| 44PG470 | TU 21C | CCOARSEWARE  | COARSE PENNSYLVANIA | LID                      | FRAGMENT                      | 1     | 0      |      |   |
| 44PG470 | TU 21C | CEARTHENWARE | WHITE               | HOLLOWWARE               | BODY FRAGMENT                 | 1     | 0      |      |   |
| 44PG470 | TU 22A | ABONE        | ANIMAL UNID         | UNIDENTIFIED FORM        | FRAGMENT                      | 0     | 2.8    |      |   |
| 44PG470 | TU 22A | CBRICK       |                     | BRICK                    | FRAGMENT                      | 0     | 7.2    |      |   |
| 44PG470 | TU 22A | CEARTHENWARE | WHITE               | HOLLOWWARE               | BODY FRAGMENT                 | 1     | 0      |      |   |
| 44PG470 | TU 22A | CEARTHENWARE | WHITE               | PLATE                    | RIM/MARLY FRAGMENT            | 1     | 0      |      |   |
| 44PG470 | TU 22A | MALUMINUM    |                     | CAN                      | PULL TAB                      | 4     | 0      |      |   |
| 44PG470 | TU 22A | MIRON        |                     | BOLT                     | COMPLETE                      | 2     | 0      |      | Heavy ferric concretions.   |
| 44PG470 | TU 22A | MIRON        |                     | NAIL CUT                 | COMPLETE                      | 5     | 0      |      | Heavy ferric concretions.   |
| 44PG470 | TU 22A | MIRON        |                     | NAIL CUT                 | SHANK                         | 2     | 0      |      | Heavy ferric concretions.   |
| 44PG470 | TU 22A | MIRON        |                     | NAIL WIRE                | COMPLETE                      | 16    | 0      |      | Heavy ferric concretions.   |
| 44PG470 | TU 22A | MIRON        |                     | NAIL WIRE                | SHANK                         | 1     | 0      |      | Heavy ferric concretions.   |
| 44PG470 | TU 22A | MIRON        |                     | STRAP                    | FRAGMENT                      | 1     | 0      |      | Heavy ferric concretions.   |
| 44PG470 | TU 22A | MIRON        |                     | TOP BOTTLE               | FRAGMENT                      | 1     | 0      |      | Heavy ferric concretions.   |
| 44PG470 | TU 22A | SASBESTOS    |                     | TILE                     | FRAGMENT                      | 1     | 0      |      |   |
| 44PG470 | TU 22A | SGLASS       | GLASS AMBER         | BOTTLE BEER              | BASE FRAGMENT                 | 1     | 0      |      |   |
| 44PG470 | TU 22A | SGLASS       | GLASS AMBER         | BOTTLE BEER              | BASE/BODY FRAGMENT            | 4     | 0      |      |   |

| Site    | Prov   | Material 1   | Material 2                    | Artifact Form     | Artifact Portion             | Count | Weight | Size | Notes   |
|---------|--------|--------------|-------------------------------|-------------------|------------------------------|-------|--------|------|---|
| 44PG470 | TU 22A | SGLASS       | GLASS AMBER                   | BOTTLE BEER       | RIM/NECK FRAGMENT            | 4     | 0      |      | All display screw threads.  |
| 44PG470 | TU 22A | SGLASS       | GLASS AMBER                   | BOTTLE BEER       | BODY FRAGMENT                | 48    | 0      |      |   |
| 44PG470 | TU 22A | SGLASS       | GLASS AQUA LIGHT              | WINDOW GLASS      | FRAGMENT                     | 5     | 0      |      |   |
| 44PG470 | TU 22A | SGLASS       | GLASS COLORLESS               | BOTTLE            | BASE FRAGMENT                | 2     | 0      |      |   |
| 44PG470 | TU 22A | SGLASS       | GLASS COLORLESS               | BOTTLE            | RIM/NECK FRAGMENT            | 2     | 0      |      | Both display screw threads.   |
| 44PG470 | TU 22A | SGLASS       | GLASS COLORLESS               | BOTTLE            | BODY FRAGMENT                | 29    | 0      |      |   |
| 44PG470 | TU 22A | SGLASS       | GLASS COLORLESS               | WINDOW GLASS      | FRAGMENT                     | 2     | 0      |      |   |
| 44PG470 | TU 22A | SGLASS       | GLASS GREEN LIGHT             | BOTTLE            | BODY FRAGMENT                | 1     | 0      |      |   |
| 44PG470 | TU 22A | SGLASS       | GLASS GREEN LIME              | BOTTLE            | BODY FRAGMENT                | 7     | 0      |      |   |
| 44PG470 | TU 22B | CEARTHENWARE | PEARL                         | HOLLOWWARE        | BODY FRAGMENT                | 1     | 0      |      |   |
| 44PG470 | TU 22B | CEARTHENWARE | ROCKINGHAM/BENNINGTON         | HOLLOWWARE        | BODY FRAGMENT                | 1     | 0      |      |   |
| 44PG470 | TU 22B | CEARTHENWARE | WHITE                         | HOLLOWWARE        | BODY FRAGMENT                | 4     | 0      |      |   |
| 44PG470 | TU 22B | CEARTHENWARE | WHITE                         | UNIDENTIFIED FORM | FOOT RING FRAGMENT           | 1     | 0      |      |   |
| 44PG470 | TU 22B | CEARTHENWARE | WHITE ANNULAR DECORATION      | HOLLOWWARE        | BODY FRAGMENT                | 1     | 0      |      | Brown and white bands on the exterior.                                |
| 44PG470 | TU 22B | CEARTHENWARE | WHITE TRANSFER-PRINTED BR/BL  | HOLLOWWARE        | BODY FRAGMENT                | 1     | 0      |      | Brown foliate motif on the interior.                                  |
| 44PG470 | TU 22B | CEARTHENWARE | WHITE UNDERGLAZE HAND-PAINTED | HOLLOWWARE        | BODY FRAGMENT                | 1     | 0      |      | Unidentified green and red motif on the exterior.                     |
| 44PG470 | TU 22B | CEARTHENWARE | WHITE UNDERGLAZE HAND-PAINTED | HOLLOWWARE        | BODY FRAGMENT                | 1     | 0      |      | Blue wash on the interior and exterior; darker bands on the interior. |
| 44PG470 | TU 22B | CEARTHENWARE | WHITE UNDERGLAZE HAND-PAINTED | PLATE             | BASE/FOOTRING/BOUGE FRAGMENT | 1     | 0      |      | Blue wash on the interior and exterior. Burned.                       |
| 44PG470 | TU 22B | CSTONEWARE   | STONE ALBANY SLIP             | HOLLOWWARE        | BODY FRAGMENT                | 1     | 0      |      |   |
| 44PG470 | TU 22B | MALUMINUM    |                               | CAN               | PULL TAB                     | 4     | 0      |      |   |
| 44PG470 | TU 22B | MIRON        |                               | BOLT              | COMPLETE                     | 3     | 0      |      | Heavy ferric concretions.   |
| 44PG470 | TU 22B | MIRON        |                               | BOTTLE            | LID                          | 1     | 0      |      | Heavy ferric concretions.   |
| 44PG470 | TU 22B | MIRON        |                               | ESCUTCHEON        | COMPLETE                     | 1     | 0      |      | Heavy ferric concretions.   |
| 44PG470 | TU 22B | MIRON        |                               | HANDLE            | COMPLETE                     | 1     | 0      |      | Heavy ferric concretions.   |
| 44PG470 | TU 22B | MIRON        |                               | HINGE             | COMPLETE                     | 1     | 0      |      | Heavy ferric concretions.   |
| 44PG470 | TU 22B | MIRON        |                               | NAIL CUT          | COMPLETE                     | 6     | 0      |      | Heavy ferric concretions.   |
| 44PG470 | TU 22B | MIRON        |                               | NAIL CUT          | SHANK                        | 7     | 0      |      | Heavy ferric concretions.   |
| 44PG470 | TU 22B | MIRON        |                               | NAIL WIRE         | COMPLETE                     | 11    | 0      |      | Heavy ferric concretions.   |
| 44PG470 | TU 22B | MIRON        |                               | NAIL WIRE         | SHANK                        | 5     | 0      |      | Heavy ferric concretions.   |
| 44PG470 | TU 22B | MIRON        |                               | SCREW             | COMPLETE                     | 4     | 0      |      | Heavy ferric concretions.   |
| 44PG470 | TU 22B | MIRON        |                               | STAPLE            | COMPLETE                     | 1     | 0      |      | Heavy ferric concretions.   |

| Site    | Prov   | Material 1   | Material 2         | Artifact Form     | Artifact Portion   | Count | Weight | Size | Notes   |
|---------|--------|--------------|--------------------|-------------------|--------------------|-------|--------|------|---|
| 44PG470 | TU 22B | MIRON        |                    | UNIDENTIFIED FORM | FRAGMENT           | 1     | 0      |      | Flat, strap-like object with hole through one end. Heavy ferric concretions.  |
| 44PG470 | TU 22B | MIRON        |                    | UNIDENTIFIED FORM | FRAGMENT           | 1     | 0      |      | Long triangular-sectioned object with heavy ferric concretions. Possible triangular file fragment.                          |
| 44PG470 | TU 22B | MMETAL WHITE |                    | CHAIN             | FRAGMENT           | 1     | 0      |      |   |
| 44PG470 | TU 22B | MSTEEL       |                    | SCREW             | COMPLETE           | 1     | 0      |      |   |
| 44PG470 | TU 22B | RSLATE       |                    | SLATE ARCH        | FRAGMENT           | 2     | 0      |      |   |
| 44PG470 | TU 22B | SASBESTOS    |                    | TILE              | FRAGMENT           | 1     | 0      |      |   |
| 44PG470 | TU 22B | SGLASS       | GLASS AMBER        | BOTTLE            | BODY FRAGMENT      | 17    | 0      |      |   |
| 44PG470 | TU 22B | SGLASS       | GLASS AQUA LIGHT   | BOTTLE            | BODY FRAGMENT      | 2     | 0      |      |   |
| 44PG470 | TU 22B | SGLASS       | GLASS AQUA LIGHT   | WINDOW GLASS      | FRAGMENT           | 13    | 0      |      |   |
| 44PG470 | TU 22B | SGLASS       | GLASS COLORLESS    | BOTTLE            | RIM/NECK FRAGMENT  | 2     | 0      |      | Both display screw threads.   |
| 44PG470 | TU 22B | SGLASS       | GLASS COLORLESS    | BOTTLE            | NECK FRAGMENT      | 3     | 0      |      |   |
| 44PG470 | TU 22B | SGLASS       | GLASS COLORLESS    | BOTTLE            | BASE/BODY FRAGMENT | 5     | 0      |      | "QUART" embossed on the exterior of one fragment.   |
| 44PG470 | TU 22B | SGLASS       | GLASS COLORLESS    | BOTTLE            | BODY FRAGMENT      | 99    | 0      |      | Two square-shaped fragments. One fragment with unidentified red and with enamel motif on the exterior. One molten fragment. |
| 44PG470 | TU 22B | SGLASS       | GLASS COLORLESS    | FLAT GLASS        | FRAGMENT           | 1     | 0      |      | Thick, flat fragment. Possible window glass.  |
| 44PG470 | TU 22B | SGLASS       | GLASS COLORLESS    | FLAT GLASS        | FRAGMENT           | 1     | 0      |      | Fragment with green enamel on single surface. Possible mirror glass?  |
| 44PG470 | TU 22B | SGLASS       | GLASS COLORLESS    | UNIDENTIFIED FORM | FRAGMENT           | 1     | 0      |      | Strap-like object with pebbled interior.  |
| 44PG470 | TU 22B | SGLASS       | GLASS COLORLESS    | WINDOW GLASS      | FRAGMENT           | 9     | 0      |      |   |
| 44PG470 | TU 22B | SGLASS       | GLASS GREEN LIGHT  | WINDOW GLASS      | FRAGMENT           | 1     | 0      |      | Thick fragment with beveled edge.   |
| 44PG470 | TU 22B | SGLASS       | GLASS GREEN LIME   | BOTTLE            | BODY FRAGMENT      | 7     | 0      |      |   |
| 44PG470 | TU 22B | SGLASS       | GLASS GREEN LIME   | BOTTLE            | BASE FRAGMENT      | 1     | 0      |      |   |
| 44PG470 | TU 22B | SGLASS       | GLASS GREEN LIME   | BOTTLE            | RIM/NECK FRAGMENT  | 2     | 0      |      | Both display screw threads.   |
| 44PG470 | TU 22B | SGLASS       | GLASS MILK         | HOLLOWWARE        | BODY FRAGMENT      | 4     | 0      |      |   |
| 44PG470 | TU 22B | SGLASS       | GLASS MILK-COLORED | HOLLOWWARE        | RIM/BODY FRAGMENT  | 1     | 0      |      |   |

| Site    | Prov   | Material 1   | Material 2                              | Artifact Form          | Artifact Portion          | Count | Weight | Size | Notes   |
|---------|--------|--------------|---|------------------------|---------------------------|-------|--------|------|---|
| 44PG470 | TU 22B | SGLASS       | GLASS MILK-COLOREE                      | HOLLOWWARE             | BODY FRAGMENT             | 1     | 0      |      |   |
| 44PG470 | TU 22B | SGLASS       | GLASS SOLARIZEE                         | BOTTLE                 | BODY FRAGMENT             | 2     | 0      |      |   |
| 44PG470 | TU 22C | ALEATHER     |   | SHOE                   | SOLE FRAGMENT             | 1     | 0      |      |   |
| 44PG470 | TU 22C | ASHELL       | ANIMAL OYSTER                           | SHELL                  | FRAGMENT                  | 0     | 8.1    |      |   |
| 44PG470 | TU 22C | ASHELL       | ANIMAL UNID                             | BUTTON                 | COMPLETE                  | 1     | 0      |      | Complete button with two holes.                           |
| 44PG470 | TU 22C | CCERAMIC CTP | LOCAL CLAY                              | TOBACCO PIPE REED STEM | PIPEBOWL FRAGMENT         | 1     | 0      |      |   |
| 44PG470 | TU 22C | CEARTHENWARE | PEARL                                   | UNIDENTIFIED FORM      | FRAGMENT                  | 1     | 0      |      |   |
| 44PG470 | TU 22C | CEARTHENWARE | PEARL BLUE/GREEN-<br>EDGED TRANSITIONAL | PLATE                  | MARLY FRAGMENT            | 1     | 0      |      | Blue shell-edged.   |
| 44PG470 | TU 22C | CEARTHENWARE | PEARL MOCHA                             | HOLLOWWARE             | BODY FRAGMENT             | 1     | 0      |      | Brown wash on the exterior.                               |
| 44PG470 | TU 22C | CEARTHENWARE | PEARL UNDER<br>HANDPAINTED              | UNIDENTIFIED FORM      | FRAGMENT                  | 1     | 0      |      | Single blue band on one surface.                          |
| 44PG470 | TU 22C | CEARTHENWARE | ROCKINGHAM/BENNINGT<br>ON               | HOLLOWWARE             | BODY FRAGMENT             | 1     | 0      |      |   |
| 44PG470 | TU 22C | CEARTHENWARE | WHITE                                   | PLATE                  | RIM/MARLY FRAGMENT        | 1     | 0      |      | Blue wash on interior and exterior.                       |
| 44PG470 | TU 22C | CEARTHENWARE | WHITE                                   | UNIDENTIFIED FORM      | BODY FRAGMENT             | 1     | 0      |      |   |
| 44PG470 | TU 22C | CEARTHENWARE | WHITE                                   | UNIDENTIFIED FORM      | FRAGMENT                  | 6     | 0      |      |   |
| 44PG470 | TU 22C | CEARTHENWARE | WHITE                                   | UNIDENTIFIED FORM      | BASE FRAGMENT             | 1     | 0      |      |   |
| 44PG470 | TU 22C | CEARTHENWARE | WHITE ANNULAR<br>DECORATION             | HOLLOWWARE             | RIM/BODY FRAGMENT         | 2     | 0      |      | Brown bands on the exterior of each.                      |
| 44PG470 | TU 22C | CEARTHENWARE | WHITE DECALCOMANIA                      | UNIDENTIFIED FORM      | BODY FRAGMENT             | 1     | 0      |      | Blue, green, and pink floral motif on the interior.       |
| 44PG470 | TU 22C | CEARTHENWARE | WHITE UNDERGLAZE<br>HAND-PAINTED        | HOLLOWWARE             | BODY FRAGMENT             | 1     | 0      |      | Unidentified blue, black, and pink motif on the interior. |
| 44PG470 | TU 22C | CEARTHENWARE | YELLOW                                  | UNIDENTIFIED FORM      | BASE/FOOTRING<br>FRAGMENT | 1     | 0      |      |   |
| 44PG470 | TU 22C | CEARTHENWARE | YELLOW                                  | UNIDENTIFIED FORM      | BASE FRAGMENT             | 1     | 0      |      |   |
| 44PG470 | TU 22C | CPORCELAIN   | PORCELAIN BISQUE                        | UNIDENTIFIED FORM      | FRAGMENT                  | 1     | 0      |      |   |
| 44PG470 | TU 22C | CPORCELAIN   | PORCELAIN CHINESE                       | HOLLOWWARE             | BODY FRAGMENT             | 1     | 0      |      |   |
| 44PG470 | TU 22C | CSTONEWARE   | STONE AMERICAN BROWN                    | HOLLOWWARE             | BODY FRAGMENT             | 1     | 0      |      |   |
| 44PG470 | TU 22C | MIRON        |   | BOLT AND NUT           | FRAGMENT                  | 2     | 0      |      | Heavy ferric concretions.                                 |
| 44PG470 | TU 22C | MIRON        |   | HARDWARE UNIDENTIFIED  | FRAGMENT                  | 1     | 0      |      | Heavy ferric concretions.                                 |
| 44PG470 | TU 22C | MIRON        |   | NAIL CUT               | COMPLETE                  | 8     | 0      |      | Heavy ferric concretions.                                 |
| 44PG470 | TU 22C | MIRON        |   | NAIL CUT               | SHANK                     | 12    | 0      |      | Heavy ferric concretions.                                 |
| 44PG470 | TU 22C | MIRON        |   | NAIL WIRE              | COMPLETE                  | 5     | 0      |      | Heavy ferric concretions.                                 |
| 44PG470 | TU 22C | MIRON        |   | NAIL WIRE              | SHANK                     | 5     | 0      |      | Heavy ferric concretions.                                 |

| Site    | Prov   | Material 1   | Material 2               | Artifact Form          | Artifact Portion           | Count | Weight | Size | Notes  |
|---------|--------|--------------|--------------------------|------------------------|----------------------------|-------|--------|------|--|
| 44PG470 | TU 22C | MIRON        |                          | SCREW                  | COMPLETE                   | 2     | 0      |      | Heavy ferric concretions.                              |
| 44PG470 | TU 22C | MMETAL WHITE |                          | HANDLE                 | COMPLETE                   | 1     | 0      |      |  |
| 44PG470 | TU 22C | MSTEEL       |                          | HARDWARE UNIDENTIFIED  | COMPLETE                   | 1     | 0      |      |  |
| 44PG470 | TU 22C | MSTEEL       |                          | SCREW                  | COMPLETE                   | 1     | 0      |      |  |
| 44PG470 | TU 22C | PCOAL        |                          | COAL                   | FRAGMENT                   | 0     | 0.3    |      |  |
| 44PG470 | TU 22C | RQUARTZITE   |                          | PROJECTILE PT          | COMPLETE                   | 1     | 0      |      | Halifax (Late Archaic)                                 |
| 44PG470 | TU 22C | RQUARTZITE   |                          | PROJECTILE PT          | COMPLETE                   | 1     | 0      |      | Guilford (Middle Archaic)                              |
| 44PG470 | TU 22C | SGLASS       | GLASS AMBER              | BOTTLE                 | BODY FRAGMENT              | 4     | 0      |      |  |
| 44PG470 | TU 22C | SGLASS       | GLASS AMBER              | HOLLOWWARE             | BODY FRAGMENT              | 2     | 0      |      | Relief-molded diamond-shaped motif on the exterior.    |
| 44PG470 | TU 22C | SGLASS       | GLASS AQUA               | WINDOW GLASS           | FRAGMENT                   | 3     | 0      |      |  |
| 44PG470 | TU 22C | SGLASS       | GLASS AQUA LIGHT         | BOTTLE                 | BODY FRAGMENT              | 4     | 0      |      |  |
| 44PG470 | TU 22C | SGLASS       | GLASS COLORLESS          | BOTTLE                 | RIM/NECK/SHOULDER FRAGMENT | 1     | 0      |      | Displays screw threads.                                |
| 44PG470 | TU 22C | SGLASS       | GLASS COLORLESS          | BOTTLE                 | RIM/NECK FRAGMENT          | 1     | 0      |      | Displays screw threads.                                |
| 44PG470 | TU 22C | SGLASS       | GLASS COLORLESS          | BOTTLE                 | NECK/SHOULDER FRAGMENT     | 1     | 0      |      |  |
| 44PG470 | TU 22C | SGLASS       | GLASS COLORLESS          | HOLLOWWARE             | BASE/BODY FRAGMENT         | 1     | 0      |      | Paneled sides.   |
| 44PG470 | TU 22C | SGLASS       | GLASS COLORLESS          | HOLLOWWARE             | BODY FRAGMENT              | 1     | 0      |      | Paneled sides.   |
| 44PG470 | TU 22C | SGLASS       | GLASS COLORLESS          | HOLLOWWARE             | BODY FRAGMENT              | 39    | 0      |      |  |
| 44PG470 | TU 22C | SGLASS       | GLASS COLORLESS          | HOLLOWWARE             | BASE/BODY FRAGMENT         | 1     | 0      |      | Unidentified embossed letters on the exterior body.    |
| 44PG470 | TU 22C | SGLASS       | GLASS COLORLESS          | UNIDENTIFIED FORM      | FRAGMENT                   | 1     | 0      |      | Molten.  |
| 44PG470 | TU 22C | SGLASS       | GLASS COLORLESS          | WINDOW GLASS           | FRAGMENT                   | 2     | 0      |      |  |
| 44PG470 | TU 22C | SGLASS       | GLASS COLORLESS FROSTED  | HOLLOWWARE             | BODY FRAGMENT              | 1     | 0      |      |  |
| 44PG470 | TU 22C | SGLASS       | GLASS GREEN              | BOTTLE                 | BODY FRAGMENT              | 1     | 0      |      |  |
| 44PG470 | TU 22C | SGLASS       | GLASS GREEN LIGHT        | BOTTLE                 | BODY FRAGMENT              | 1     | 0      |      |  |
| 44PG470 | TU 22C | SGLASS       | GLASS GREEN LIGHT        | JAR                    | BASE/BODY FRAGMENT         | 1     | 0      |      | Embossed letters and numbers: "H...B6..." on the base. |
| 44PG470 | TU 22C | SGLASS       | GLASS GREEN LIGHT        | WINDOW GLASS           | FRAGMENT                   | 4     | 0      |      |  |
| 44PG470 | TU 22C | SGLASS       | GLASS OLIVE GREEN        | BOTTLE WINE            | BODY FRAGMENT              | 1     | 0      |      |  |
| 44PG470 | TU 22C | SGLASS       | GLASS SOLARIZED, PRESSED | HOLLOWWARE             | BODY FRAGMENT              | 2     | 0      |      |  |
| 44PG470 | TU 22D | ASHELL       | ANIMAL OYSTER            | SHELL                  | FRAGMENT                   | 0     | 37.8   |      |  |
| 44PG470 | TU 22D | CCERAMIC CTP | LOCAL CLAY               | TOBACCO PIPE REED STEM | MEAS                       | 1     | 0      |      |  |

| Site    | Prov   | Material 1   | Material 2                          | Artifact Form     | Artifact Portion     | Count | Weight | Size | Notes  |
|---------|--------|--------------|-------------------------------------|-------------------|----------------------|-------|--------|------|--|
| 44PG470 | TU 22D | CEARTHENWARE | CREAM                               | PLATE             | RIM/MARLY FRAGMENT   | 1     | 0      |      |  |
| 44PG470 | TU 22D | CEARTHENWARE | CREAM                               | UNIDENTIFIED FORM | FOOT RING FRAGMENT   | 1     | 0      |      |  |
| 44PG470 | TU 22D | CEARTHENWARE | CREAM                               | UNIDENTIFIED FORM | BASE FRAGMENT        | 1     | 0      |      |  |
| 44PG470 | TU 22D | CEARTHENWARE | PEARL                               | UNIDENTIFIED FORM | FRAGMENT             | 6     | 0      |      |  |
| 44PG470 | TU 22D | CEARTHENWARE | PEARL                               | UNIDENTIFIED FORM | FOOT RING FRAGMENT   | 1     | 0      |      |  |
| 44PG470 | TU 22D | CEARTHENWARE | PEARL                               | UNIDENTIFIED FORM | FRAGMENT             | 1     | 0      |      |  |
| 44PG470 | TU 22D | CEARTHENWARE | PEARL BLUE/GREEN-EDGED              | PLATE             | RIM/MARLY FRAGMENT   | 2     | 0      |      | Green shell-edged.   |
| 44PG470 | TU 22D | CEARTHENWARE | PEARL BLUE/GREEN-EDGED EMBOSSED     | PLATE             | RIM/MARLY FRAGMENT   | 1     | 0      |      | Blue shell-edged with embossed dots along the marly.   |
| 44PG470 | TU 22D | CEARTHENWARE | PEARL BLUE/GREEN-EDGED TRANSITIONAL | PLATTER/CHARGER   | RIM/MARLY FRAGMENT   | 1     | 0      |      | Blue shell-edged.  |
| 44PG470 | TU 22D | CEARTHENWARE | PEARL UNDER HANDPAINTED             | HOLLOWWARE        | RIM/BODY FRAGMENT    | 1     | 0      |      | Brown band below the rim on the interior.  |
| 44PG470 | TU 22D | CEARTHENWARE | PEARL UNDER HANDPAINTED POLY        | HOLLOWWARE        | BODY FRAGMENT        | 1     | 0      |      | Brown and orange foliate motif on the interior.  |
| 44PG470 | TU 22D | CEARTHENWARE | WHITE                               | HOLLOWWARE        | BODY FRAGMENT        | 5     | 0      |      |  |
| 44PG470 | TU 22D | CEARTHENWARE | WHITE                               | UNIDENTIFIED FORM | BASE FRAGMENT        | 1     | 0      |      |  |
| 44PG470 | TU 22D | CEARTHENWARE | WHITE                               | UNIDENTIFIED FORM | FRAGMENT             | 3     | 0      |      |  |
| 44PG470 | TU 22D | CEARTHENWARE | WHITE TRANSFER-PRINTED BLUE         | HOLLOWWARE        | BODY FRAGMENT        | 2     | 0      |      | One fragment with floral motif on the exterior; unidentified motif on the interior. Unidentified motif on the exterior of the second fragment. |
| 44PG470 | TU 22D | CEARTHENWARE | WHITE TRANSFER-PRINTED BLUE         | PLATE             | RIM/MARLY FRAGMENT   | 1     | 0      |      | Blue floral and foliate motif on the interior.   |
| 44PG470 | TU 22D | CEARTHENWARE | WHITE TRANSFER-PRINTED BLUE         | UNIDENTIFIED FORM | BASE FRAGMENT        | 1     | 0      |      | Unidentified motif on interior and exterior.   |
| 44PG470 | TU 22D | CEARTHENWARE | WHITE TRANSFER-PRINTED BLUE         | UNIDENTIFIED FORM | FRAGMENT             | 2     | 0      |      | Unidentified motif on single surface of each fragment.   |
| 44PG470 | TU 22D | CEARTHENWARE | WHITE TRANSFER-PRINTED BLUE         | UNIDENTIFIED FORM | BASE FRAGMENT        | 1     | 0      |      | Probable landscape motif in blue.  |
| 44PG470 | TU 22D | CEARTHENWARE | WHITE TRANSFER-PRINTED BR/BL        | PLATE             | MARLY/BOUGE FRAGMENT | 1     | 0      |      | Brown foliate motif on the interior.   |
| 44PG470 | TU 22D | CEARTHENWARE | WHITE TRANSFER-PRINTED BR/BL        | UNIDENTIFIED FORM | FRAGMENT             | 1     | 0      |      | Unidentified brown motif on the exterior.  |

| Site    | Prov   | Material 1   | Material 2                          | Artifact Form          | Artifact Portion     | Count | Weight | Size | Notes   |
|---------|--------|--------------|-------------------------------------|------------------------|----------------------|-------|--------|------|---|
| 44PG470 | TU 22D | CEARTHENWARE | WHITE TRANSFER-PRINTED G/R/P        | UNIDENTIFIED FORM      | FRAGMENT             | 1     | 0      |      | Unidentified red motif on one surface.                                  |
| 44PG470 | TU 22D | CEARTHENWARE | WHITE UNDERGLAZE HAND-PAINTED       | HOLLOWWARE             | BODY FRAGMENT        | 1     | 0      |      | Probable green foliate motif on the exterior.                           |
| 44PG470 | TU 22D | CEARTHENWARE | WHITE UNDERGLAZE HAND-PAINTED       | UNIDENTIFIED FORM      | FRAGMENT             | 1     | 0      |      | Unidentified blue motif on single surface.                              |
| 44PG470 | TU 22D | CEARTHENWARE | YELLOW                              | UNIDENTIFIED FORM      | FRAGMENT             | 1     | 0      |      |   |
| 44PG470 | TU 22D | CPORCELAIN   | PORCELAIN                           | PLATE                  | MARLY/BOUGE FRAGMENT | 1     | 0      |      |   |
| 44PG470 | TU 22D | CSTONEWARE   | STONE AMERICAN BROWN                | HOLLOWWARE             | BASE/BODY FRAGMENT   | 1     | 0      |      |   |
| 44PG470 | TU 22D | CSTONEWARE   | STONE AMERICAN BROWN                | HOLLOWWARE             | BODY FRAGMENT        | 1     | 0      |      |   |
| 44PG470 | TU 22D | CSTONEWARE   | STONE AMERICAN BROWN                | HOLLOWWARE             | BODY FRAGMENT        | 1     | 0      |      | Underfired.   |
| 44PG470 | TU 22D | MIRON        |                                     | NAIL CUT               | COMPLETE             | 8     | 0      |      | Heavy ferric concretions.   |
| 44PG470 | TU 22D | MIRON        |                                     | NAIL CUT               | SHANK                | 4     | 0      |      | Heavy ferric concretions.   |
| 44PG470 | TU 22D | MLEAD        |                                     | PIPE                   | FRAGMENT             | 1     | 0      |      | Small pipe fragment with screw threads on one end.                      |
| 44PG470 | TU 22D | RQUARTZITE   |                                     | FLAKE                  | CORTICAL             | 1     | 0      | <2CM |   |
| 44PG470 | TU 22D | SGLASS       | GLASS AMBER                         | BOTTLE                 | BODY FRAGMENT        | 1     | 0      |      |   |
| 44PG470 | TU 22D | SGLASS       | GLASS AQUA LIGHT                    | BOTTLE                 | BODY FRAGMENT        | 1     | 0      |      |   |
| 44PG470 | TU 22D | SGLASS       | GLASS AQUA LIGHT                    | WINDOW GLASS           | FRAGMENT             | 1     | 0      |      |   |
| 44PG470 | TU 22D | SGLASS       | GLASS COLORLESS                     | HOLLOWWARE             | BODY FRAGMENT        | 4     | 0      |      | Includes one fragment with unidentified embossed motif on the exterior. |
| 44PG470 | TU 22D | SGLASS       | GLASS COLORLESS                     | HOLLOWWARE             | BODY FRAGMENT        | 1     | 0      |      | Square-shaped bottle.   |
| 44PG470 | TU 22D | SGLASS       | GLASS COLORLESS                     | WINDOW GLASS           | FRAGMENT             | 5     | 0      |      |   |
| 44PG470 | TU 22D | SGLASS       | GLASS GREEN LIGHT                   | WINDOW GLASS           | FRAGMENT             | 16    | 0      |      |   |
| 44PG470 | TU 22D | SGLASS       | GLASS OLIVE GREEN                   | BOTTLE WINE            | BODY FRAGMENT        | 2     | 0      |      |   |
| 44PG470 | TU 22D | SGLASS       | GLASS SOLARIZED, PRESSED            | HOLLOWWARE             | BODY FRAGMENT        | 1     | 0      |      |   |
| 44PG470 | TU 24A | ABONE        | ANIMAL UNID                         | UNIDENTIFIED FORM      | FRAGMENT             | 0     | 0.8    |      |   |
| 44PG470 | TU 24A | CBRICK       |                                     | BRICK                  | FRAGMENT             | 0     | 15.7   |      |   |
| 44PG470 | TU 24A | CCERAMIC CTP | LOCAL CLAY                          | TOBACCO PIPE REED STEM | PIPEBOWL FRAGMENT    | 1     | 0      |      |   |
| 44PG470 | TU 24A | CEARTHENWARE | PEARL BLUE/GREEN-EDGED TRANSITIONAL | PLATE                  | RIM/MARLY FRAGMENT   | 2     | 0      |      | One blue shell-edged and one green shell-edged.                         |
| 44PG470 | TU 24A | CEARTHENWARE | WHITE                               | PLATE                  | BOUGE FRAGMENT       | 1     | 0      |      |   |
| 44PG470 | TU 24A | CEARTHENWARE | WHITE                               | PLATE                  | BOUGE FRAGMENT       | 1     | 0      |      | Burned.   |

| Site    | Prov   | Material 1    | Material 2                  | Artifact Form         | Artifact Portion             | Count | Weight | Size | Notes   |
|---------|--------|---------------|-----------------------------|-----------------------|------------------------------|-------|--------|------|---|
| 44PG470 | TU 24A | CEARTHENWARE  | WHITE                       | PLATE                 | BOUGE/FOOTRING/BASE FRAGMENT | 1     | 0      |      | Burned.   |
| 44PG470 | TU 24A | CEARTHENWARE  | WHITE                       | SAUCER                | RIM/BODY FRAGMENT            | 1     | 0      |      |   |
| 44PG470 | TU 24A | CEARTHENWARE  | WHITE                       | UNIDENTIFIED FORM     | FRAGMENT                     | 2     | 0      |      |   |
| 44PG470 | TU 24A | CEARTHENWARE  | WHITE                       | UNIDENTIFIED FORM     | BODY FRAGMENT                | 1     | 0      |      |   |
| 44PG470 | TU 24A | CEARTHENWARE  | WHITE                       | UNIDENTIFIED FORM     | BASE FRAGMENT                | 1     | 0      |      | Burned.   |
| 44PG470 | TU 24A | CEARTHENWARE  | WHITE TRANSFER-PRINTED BLUE | UNIDENTIFIED FORM     | BODY FRAGMENT                | 3     | 0      |      | One fragment with unidentified motif on the interior and exterior. Two fragments with unidentified motif on the exterior. |
| 44PG470 | TU 24A | CPORCELAIN    | PORCELAIN                   | UNIDENTIFIED FORM     | FRAGMENT                     | 1     | 0      |      |   |
| 44PG470 | TU 24A | MCOPPER ALLOY |                             | BULLET                | COMPLETE                     | 1     | 0      |      |   |
| 44PG470 | TU 24A | MCOPPER ALLOY |                             | HARDWARE UNIDENTIFIED | COMPLETE                     | 1     | 0      |      |   |
| 44PG470 | TU 24A | MCOPPER ALLOY |                             | RING                  | FRAGMENT                     | 1     | 0      |      |   |
| 44PG470 | TU 24A | MIRON         |                             | NAIL CUT              | COMPLETE                     | 19    | 0      |      | Heavy ferric concretions.   |
| 44PG470 | TU 24A | MIRON         |                             | NAIL CUT              | SHANK                        | 11    | 0      |      | Heavy ferric concretions.   |
| 44PG470 | TU 24A | MIRON         |                             | NAIL WIRE             | COMPLETE                     | 11    | 0      |      | Heavy ferric concretions.   |
| 44PG470 | TU 24A | MIRON         |                             | NAIL WIRE             | SHANK                        | 5     | 0      |      | Heavy ferric concretions.   |
| 44PG470 | TU 24A | MIRON         |                             | SCREW                 | COMPLETE                     | 1     | 0      |      | Heavy ferric concretions.   |
| 44PG470 | TU 24A | MIRON         |                             | SCREW                 | SHANK                        | 1     | 0      |      | Heavy ferric concretions.   |
| 44PG470 | TU 24A | MIRON         |                             | UNIDENTIFIED FORM     | FRAGMENT                     | 5     | 0      |      | Heavy ferric concretions.   |
| 44PG470 | TU 24A | MLEAD ALLOY   |                             | UNIDENTIFIED FORM     | FRAGMENT                     | 2     | 0      |      | Decorative lead alloy object with relief-molded scroll motif on the exterior.   |
| 44PG470 | TU 24A | MMETAL WHITE  |                             | GROMMET               | COMPLETE                     | 1     | 0      |      |   |
| 44PG470 | TU 24A | MMETAL WHITE  |                             | HARDWARE UNIDENTIFIED | FRAGMENT                     | 1     | 0      |      |   |
| 44PG470 | TU 24A | PCOAL         |                             | COAL                  | FRAGMENT                     | 0     | 5.4    |      |   |
| 44PG470 | TU 24A | RSLATE        |                             | SLATE ARCH            | FRAGMENT                     | 4     | 0      |      | Burned.   |
| 44PG470 | TU 24A | SGLASS        | GLASS AMBER                 | HOLLOWWARE            | BODY FRAGMENT                | 10    | 0      |      |   |
| 44PG470 | TU 24A | SGLASS        | GLASS AQUA LIGHT            | HOLLOWWARE            | BODY FRAGMENT                | 5     | 0      |      |   |
| 44PG470 | TU 24A | SGLASS        | GLASS AQUA LIGHT            | HOLLOWWARE            | BODY FRAGMENT                | 2     | 0      |      |   |
| 44PG470 | TU 24A | SGLASS        | GLASS AQUA LIGHT            | WINDOW GLASS          | FRAGMENT                     | 13    | 0      |      |   |
| 44PG470 | TU 24A | SGLASS        | GLASS COLORLESS             | BOTTLE                | NECK FRAGMENT                | 1     | 0      |      | Fluted exterior.  |
| 44PG470 | TU 24A | SGLASS        | GLASS COLORLESS             | DRINKING GLASS        | RIM/BODY FRAGMENT            | 2     | 0      |      | Two different glasses.  |
| 44PG470 | TU 24A | SGLASS        | GLASS COLORLESS             | HOLLOWWARE            | BASE/BODY FRAGMENT           | 2     | 0      |      |   |



| Site    | Prov   | Material 1   | Material 2                      | Artifact Form          | Artifact Portion         | Count | Weight | Size | Notes  |
|---------|--------|--------------|---------------------------------|------------------------|--------------------------|-------|--------|------|--|
| 44PG470 | TU 24A | SGLASS       | GLASS COLORLESS                 | HOLLOWWARE             | BODY FRAGMENT            | 124   | 0      |      | Includes two fragments with red and white enamelled motif on the exterior. |
| 44PG470 | TU 24A | SGLASS       | GLASS COLORLESS                 | LAMP CHIMNEY           | BODY FRAGMENT            | 2     | 0      |      |  |
| 44PG470 | TU 24A | SGLASS       | GLASS COLORLESS                 | WINDOW GLASS           | FRAGMENT                 | 23    | 0      |      |  |
| 44PG470 | TU 24A | SGLASS       | GLASS COLORLESS LEADED          | WINE GLASS             | FOOT                     | 1     | 0      |      |  |
| 44PG470 | TU 24A | SGLASS       | GLASS GREEN                     | HOLLOWWARE             | BODY FRAGMENT            | 1     | 0      |      |  |
| 44PG470 | TU 24A | SGLASS       | GLASS GREEN LIGHT               | WINDOW GLASS           | FRAGMENT                 | 13    | 0      |      |  |
| 44PG470 | TU 24A | SGLASS       | GLASS GREEN LIME                | BOTTLE                 | BODY FRAGMENT            | 1     | 0      |      |  |
| 44PG470 | TU 24A | SGLASS       | GLASS GREEN LIME                | UNIDENTIFIED FORM      | FRAGMENT                 | 1     | 0      |      | Molten.  |
| 44PG470 | TU 24A | SGLASS       | GLASS MILK                      | LINER JAR              | FRAGMENT                 | 12    | 0      |      |  |
| 44PG470 | TU 24A | SGLASS       | GLASS RED                       | HOLLOWWARE             | BODY FRAGMENT            | 1     | 0      |      |  |
| 44PG470 | TU 24A | SMORTAR      |                                 | MORTAR                 | FRAGMENT                 | 0     | 5.2    |      |  |
| 44PG470 | TU 24B | ABONE        | ANIMAL UNID                     | UNIDENTIFIED FORM      | FRAGMENT                 | 0     | 3.4    |      |  |
| 44PG470 | TU 24B | ASHELL       | ANIMAL OYSTER                   | SHELL                  | FRAGMENT                 | 0     | 1.4    |      |  |
| 44PG470 | TU 24B | CCERAMIC CTP | LOCAL CLAY                      | TOBACCO PIPE REED STEM | PIPEBOWL FRAGMENT        | 1     | 0      |      |  |
| 44PG470 | TU 24B | CCOARSEWARE  | COARSE STAFFORDSHIRE IRONGLAZED | HOLLOWWARE             | BASE/FOOTRING FRAGMENT   | 1     | 0      |      |  |
| 44PG470 | TU 24B | CEARTHENWARE | PEARL                           | HOLLOWWARE             | HANDLE TERMINAL FRAGMENT | 1     | 0      |      |  |
| 44PG470 | TU 24B | CEARTHENWARE | PEARL                           | PLATE                  | BOUGE FRAGMENT           | 1     | 0      |      |  |
| 44PG470 | TU 24B | CEARTHENWARE | WHITE                           | HOLLOWWARE             | BODY FRAGMENT            | 1     | 0      |      | Blue-green wash on the interior and exterior.                              |
| 44PG470 | TU 24B | CEARTHENWARE | WHITE                           | PLATE                  | RIM/MARLY FRAGMENT       | 1     | 0      |      | Unidentified embossed motif on the interior marly.                         |
| 44PG470 | TU 24B | CEARTHENWARE | WHITE                           | PLATE                  | RIM/MARLY FRAGMENT       | 2     | 0      |      | Fragments mend.  |
| 44PG470 | TU 24B | CEARTHENWARE | WHITE                           | PLATE                  | MARLY/BOUGE FRAGMENT     | 1     | 0      |      |  |
| 44PG470 | TU 24B | CEARTHENWARE | WHITE                           | UNIDENTIFIED FORM      | FRAGMENT                 | 4     | 0      |      |  |
| 44PG470 | TU 24B | CEARTHENWARE | WHITE TRANSFER-PRINTED BLUE     | PLATE                  | RIM/MARLY FRAGMENT       | 1     | 0      |      | Floral motif on the interior.  |
| 44PG470 | TU 24B | MIRON        |                                 | NAIL CUT               | COMPLETE                 | 8     | 0      |      | Heavy ferric concretions.  |
| 44PG470 | TU 24B | MIRON        |                                 | NAIL CUT               | SHANK                    | 5     | 0      |      | Heavy ferric concretions.  |
| 44PG470 | TU 24B | MIRON        |                                 | NAIL UNIDENTIFIED      | COMPLETE                 | 5     | 0      |      | Heavy ferric concretions.  |
| 44PG470 | TU 24B | MIRON        |                                 | NAIL UNIDENTIFIED      | SHANK                    | 4     | 0      |      | Heavy ferric concretions.  |
| 44PG470 | TU 24B | MIRON        |                                 | NAIL WIRE              | COMPLETE                 | 9     | 0      |      | Heavy ferric concretions.  |
| 44PG470 | TU 24B | MIRON        |                                 | NAIL WIRE              | SHANK                    | 5     | 0      |      | Heavy ferric concretions.  |

| Site    | Prov   | Material 1   | Material 2               | Artifact Form          | Artifact Portion       | Count | Weight | Size | Notes   |
|---------|--------|--------------|--------------------------|------------------------|------------------------|-------|--------|------|---|
| 44PG470 | TU 24B | PCOAL        |                          | COAL                   | FRAGMENT               | 0     | 1.3    |      |   |
| 44PG470 | TU 24B | PCOAL SLAG   |                          | COAL SLAG              | FRAGMENT               | 0     | 1.2    |      |   |
| 44PG470 | TU 24B | RSLATE       |                          | SLATE ARCH             | FRAGMENT               | 1     | 0      |      | Burned.   |
| 44PG470 | TU 24B | SGLASS       | GLASS AMBER              | HOLLOWWARE             | BODY FRAGMENT          | 7     | 0      |      |   |
| 44PG470 | TU 24B | SGLASS       | GLASS AQUA               | HOLLOWWARE             | BODY FRAGMENT          | 1     | 0      |      |   |
| 44PG470 | TU 24B | SGLASS       | GLASS AQUA LIGHT         | BOTTLE                 | RIM/NECK FRAGMENT      | 1     | 0      |      |   |
| 44PG470 | TU 24B | SGLASS       | GLASS AQUA LIGHT         | HOLLOWWARE             | BODY FRAGMENT          | 3     | 0      |      |   |
| 44PG470 | TU 24B | SGLASS       | GLASS AQUA LIGHT         | WINDOW GLASS           | FRAGMENT               | 29    | 0      |      |   |
| 44PG470 | TU 24B | SGLASS       | GLASS COLORLESS          | BOTTLE                 | RIM/NECK FRAGMENT      | 1     | 0      |      | Displays screw threads.   |
| 44PG470 | TU 24B | SGLASS       | GLASS COLORLESS          | BOTTLE                 | NECK/SHOULDER FRAGMENT | 1     | 0      |      |   |
| 44PG470 | TU 24B | SGLASS       | GLASS COLORLESS          | BOTTLE                 | BASE/BODY FRAGMENT     | 1     | 0      |      |   |
| 44PG470 | TU 24B | SGLASS       | GLASS COLORLESS          | HOLLOWWARE             | BODY FRAGMENT          | 46    | 0      |      | Includes one fragment with unidentified embossed letters; one fragment with embossed dots; one fragment with embossed dots within two embossed bands; one fragment with enamelled "S" in red and white. |
| 44PG470 | TU 24B | SGLASS       | GLASS COLORLESS          | LAMP CHIMNEY           | BODY FRAGMENT          | 2     | 0      |      |   |
| 44PG470 | TU 24B | SGLASS       | GLASS COLORLESS          | UNIDENTIFIED FORM      | FRAGMENT               | 5     | 0      |      | One fragment is molten.   |
| 44PG470 | TU 24B | SGLASS       | GLASS COLORLESS          | WINDOW GLASS           | FRAGMENT               | 8     | 0      |      |   |
| 44PG470 | TU 24B | SGLASS       | GLASS GREEN LIGHT        | HOLLOWWARE             | BODY FRAGMENT          | 1     | 0      |      |   |
| 44PG470 | TU 24B | SGLASS       | GLASS GREEN LIME         | BOTTLE                 | RIM/NECK FRAGMENT      | 1     | 0      |      |   |
| 44PG470 | TU 24B | SGLASS       | GLASS GREEN LIME         | BOTTLE                 | BODY FRAGMENT          | 1     | 0      |      |   |
| 44PG470 | TU 24B | SGLASS       | GLASS MILK               | LINER JAR              | FRAGMENT               | 5     | 0      |      |   |
| 44PG470 | TU 24B | SGLASS       | GLASS MILK               | UNIDENTIFIED FORM      | FRAGMENT               | 3     | 0      |      | One fragment is green in color.   |
| 44PG470 | TU 24B | SGLASS       | GLASS SOLARIZED, PRESSED | HOLLOWWARE             | BODY FRAGMENT          | 2     | 0      |      |   |
| 44PG470 | TU 24C | ABONE        | ANIMAL UNID              | UNIDENTIFIED FORM      | FRAGMENT               | 0     | 1.2    |      |   |
| 44PG470 | TU 24C | ASHELL       | ANIMAL OYSTER            | SHELL                  | FRAGMENT               | 0     | 0.2    |      |   |
| 44PG470 | TU 24C | CCERAMIC CTP | LOCAL CLAY               | TOBACCO PIPE REED STEM | PIPEBOWL FRAGMENT      | 2     | 0      |      |   |
| 44PG470 | TU 24C | CEARTHENWARE | CREAM                    | PLATE                  | RIM/MARLY FRAGMENT     | 1     | 0      |      |   |

| Site    | Prov   | Material 1   | Material 2                    | Artifact Form     | Artifact Portion         | Count | Weight | Size | Notes  |
|---------|--------|--------------|-------------------------------|-------------------|--------------------------|-------|--------|------|--|
| 44PG470 | TU 24C | CEARTHENWARE | CREAM                         | UNIDENTIFIED FORM | FRAGMENT                 | 1     | 0      |      |  |
| 44PG470 | TU 24C | CEARTHENWARE | PEARL                         | UNIDENTIFIED FORM | FRAGMENT                 | 4     | 0      |      |  |
| 44PG470 | TU 24C | CEARTHENWARE | PEARL ANNULAR DECORATION      | HOLLOWWARE        | BODY FRAGMENT            | 4     | 0      |      | Green bands and orange wash on the exterior.         |
| 44PG470 | TU 24C | CEARTHENWARE | PEARL WILLOW                  | PLATE             | RIM/MARLY/BOUGE FRAGMENT | 1     | 0      |      |  |
| 44PG470 | TU 24C | CEARTHENWARE | WHITE                         | HOLLOWWARE        | RIM/BODY FRAGMENT        | 2     | 0      |      | Fragments mend.                                      |
| 44PG470 | TU 24C | CEARTHENWARE | WHITE                         | PLATE             | RIM/MARLY FRAGMENT       | 1     | 0      |      |  |
| 44PG470 | TU 24C | CEARTHENWARE | WHITE                         | UNIDENTIFIED FORM | BODY FRAGMENT            | 2     | 0      |      |  |
| 44PG470 | TU 24C | CEARTHENWARE | WHITE                         | UNIDENTIFIED FORM | FRAGMENT                 | 1     | 0      |      |  |
| 44PG470 | TU 24C | CEARTHENWARE | WHITE ANNULAR DECORATION      | HOLLOWWARE        | BODY FRAGMENT            | 1     | 0      |      | Purple, yellow, and black swirled motif on exterior. |
| 44PG470 | TU 24C | CEARTHENWARE | WHITE UNDERGLAZE HAND-PAINTED | HOLLOWWARE        | BODY FRAGMENT            | 1     | 0      |      | Purple band and swirled motif on the exterior.       |
| 44PG470 | TU 24C | CEARTHENWARE | WHITE UNDERGLAZE HAND-PAINTED | PLATE             | RIM/MARLY FRAGMENT       | 1     | 0      |      | Blue wash along the rim edge.                        |
| 44PG470 | TU 24C | CEARTHENWARE | WHITE UNDERGLAZE HAND-PAINTED | UNIDENTIFIED FORM | BODY FRAGMENT            | 1     | 0      |      | Blue scroll motif on the interior.                   |
| 44PG470 | TU 24C | CEARTHENWARE | YELLOW                        | UNIDENTIFIED FORM | FRAGMENT                 | 3     | 0      |      |  |
| 44PG470 | TU 24C | MIRON        |                               | NAIL CUT          | COMPLETE                 | 2     | 0      |      | Heavy ferric concretions.                            |
| 44PG470 | TU 24C | MIRON        |                               | NAIL CUT          | SHANK                    | 7     | 0      |      | Heavy ferric concretions.                            |
| 44PG470 | TU 24C | MIRON        |                               | NAIL CUT          | HEAD AND PARTIAL SHANK   | 2     | 0      |      | Heavy ferric concretions.                            |
| 44PG470 | TU 24C | MIRON        |                               | NAIL UNIDENTIFIED | COMPLETE                 | 3     | 0      |      | Heavy ferric concretions.                            |
| 44PG470 | TU 24C | MIRON        |                               | NAIL WROUGHT      | COMPLETE                 | 1     | 0      |      | Heavy ferric concretions.                            |
| 44PG470 | TU 24C | MIRON        |                               | SCRAP METAL       | FRAGMENT                 | 3     | 0      |      | Heavy ferric concretions.                            |
| 44PG470 | TU 24C | PCOAL        |                               | COAL              | FRAGMENT                 | 0     | 0.7    |      |  |
| 44PG470 | TU 24C | RQUARTZITE   |                               | FLAKE             | CORTICAL                 | 1     | 0      | <2CM |  |
| 44PG470 | TU 24C | RQUARTZITE   |                               | FLAKE             | NON-CORTICAL             | 1     | 0      | <2CM |  |
| 44PG470 | TU 24C | RSLATE       |                               | SLATE ARCH        | FRAGMENT                 | 4     | 0      |      | Burned.  |
| 44PG470 | TU 24C | SGLASS       | GLASS AMBER                   | HOLLOWWARE        | BODY FRAGMENT            | 1     | 0      |      |  |
| 44PG470 | TU 24C | SGLASS       | GLASS AQUA                    | WINDOW GLASS      | FRAGMENT                 | 7     | 0      |      |  |
| 44PG470 | TU 24C | SGLASS       | GLASS AQUA LIGHT              | HOLLOWWARE        | BODY FRAGMENT            | 2     | 0      |      |  |
| 44PG470 | TU 24C | SGLASS       | GLASS AQUA LIGHT              | WINDOW GLASS      | FRAGMENT                 | 8     | 0      |      |  |
| 44PG470 | TU 24C | SGLASS       | GLASS COLORLESS               | HOLLOWWARE        | BODY FRAGMENT            | 7     | 0      |      |  |
| 44PG470 | TU 24C | SGLASS       | GLASS COLORLESS               | UNIDENTIFIED FORM | FRAGMENT                 | 1     | 0      |      |  |
| 44PG470 | TU 24C | SGLASS       | GLASS GREEN                   | WINDOW GLASS      | FRAGMENT                 | 2     | 0      |      |  |
| 44PG470 | TU 24C | SGLASS       | GLASS GREEN DARK              | BOTTLE WINE       | BODY FRAGMENT            | 1     | 0      |      |  |
| 44PG470 | TU 24C | SGLASS       | GLASS GREEN LIGHT             | WINDOW GLASS      | FRAGMENT                 | 2     | 0      |      |  |

| Site    | Prov   | Material 1   | Material 2                      | Artifact Form     | Artifact Portion          | Count | Weight | Size | Notes  |
|---------|--------|--------------|---------------------------------|-------------------|---------------------------|-------|--------|------|--|
| 44PG470 | TU 24D | CEARTHENWARE | WHITE                           | HOLLOWWARE        | BODY FRAGMENT             | 1     | 0      |      |  |
| 44PG470 | TU 24D | RQUARTZITE   |                                 | DEBITAGE          | CORTICAL                  | 1     | 0      | <4CM |  |
| 44PG470 | TU 24D | RQUARTZITE   |                                 | FLAKE             | CORTICAL                  | 1     | 0      | <2CM |  |
| 44PG470 | TU 24D | RQUARTZITE   |                                 | FLAKE             | NON-CORTICAL              | 1     | 0      | <3CM |  |
| 44PG470 | TU 24D | SGLASS       | GLASS GREEN LIGHT               | WINDOW GLASS      | FRAGMENT                  | 1     | 0      |      |  |
| 44PG470 | TU 25A | ABONE        | ANIMAL UNID                     | UNIDENTIFIED FORM | FRAGMENT                  | 0     | 9.3    |      |  |
| 44PG470 | TU 25A | ATOOTH       | ANIMAL UNID                     | TOOTH             | FRAGMENT                  | 0     | 2.3    |      |  |
| 44PG470 | TU 25A | CBRICK       |                                 | BRICK             | FRAGMENT                  | 0     | 62.1   |      |  |
| 44PG470 | TU 25A | CEARTHENWARE | CREAM                           | UNIDENTIFIED FORM | BODY FRAGMENT             | 1     | 0      |      |  |
| 44PG470 | TU 25A | CEARTHENWARE | CREAM                           | UNIDENTIFIED FORM | FRAGMENT                  | 1     | 0      |      |  |
| 44PG470 | TU 25A | CEARTHENWARE | JACKFIELD                       | HOLLOWWARE        | BODY FRAGMENT             | 1     | 0      |      |  |
| 44PG470 | TU 25A | CEARTHENWARE | PEARL                           | PLATE             | MARLY/BOUGE<br>FRAGMENT   | 1     | 0      |      |  |
| 44PG470 | TU 25A | CEARTHENWARE | PEARL                           | UNIDENTIFIED FORM | BASE/FOOTRING<br>FRAGMENT | 1     | 0      |      |  |
| 44PG470 | TU 25A | CEARTHENWARE | PEARL                           | UNIDENTIFIED FORM | BODY FRAGMENT             | 1     | 0      |      |  |
| 44PG470 | TU 25A | CEARTHENWARE | PEARL BLUE/GREEN-<br>EDGED      | PLATE             | RIM/MARLY FRAGMENT        | 2     | 0      |      | Blue shell-edged.  |
| 44PG470 | TU 25A | CEARTHENWARE | PEARL BLUE/GREEN-<br>EDGED      | PLATE             | MARLY FRAGMENT            | 1     | 0      |      | Blue shell-edged.  |
| 44PG470 | TU 25A | CEARTHENWARE | PEARL UNDER<br>HANDPAINTED      | HOLLOWWARE        | RIM/BODY FRAGMENT         | 2     | 0      |      | Single brown band on the interior and exterior just below the rim on one fragment. Single brown band on the exterior just below the rim on the other fragment. |
| 44PG470 | TU 25A | CEARTHENWARE | PEARL UNDER<br>HANDPAINTED      | PLATE             | RIM/MARLY FRAGMENT        | 1     | 0      |      | Unidentified motif on the interior.  |
| 44PG470 | TU 25A | CEARTHENWARE | PEARL UNDER<br>HANDPAINTED POLY | SAUCER            | RIM/BODY FRAGMENT         | 2     | 0      |      | Brown and pink floral motif on the interior with yellow overglaze "flowers". Fragments mend.   |
| 44PG470 | TU 25A | CEARTHENWARE | PEARL UNDER<br>HANDPAINTED POLY | UNIDENTIFIED FORM | BODY FRAGMENT             | 1     | 0      |      | Unidentified orange and yellow motif on the exterior.  |
| 44PG470 | TU 25A | CEARTHENWARE | WHITE                           | HOLLOWWARE        | BODY FRAGMENT             | 9     | 0      |      | Two fragments are burned.  |
| 44PG470 | TU 25A | CEARTHENWARE | WHITE                           | UNIDENTIFIED FORM | BASE FRAGMENT             | 1     | 0      |      |  |
| 44PG470 | TU 25A | CEARTHENWARE | WHITE                           | UNIDENTIFIED FORM | FRAGMENT                  | 2     | 0      |      |  |

| Site    | Prov   | Material 1   | Material 2                    | Artifact Form     | Artifact Portion            | Count | Weight | Size | Notes   |
|---------|--------|--------------|-------------------------------|-------------------|-----------------------------|-------|--------|------|---|
| 44PG470 | TU 25A | CEARTHENWARE | WHITE ANNULAR DECORATION      | HOLLOWWARE        | BODY FRAGMENT               | 2     | 0      |      | One fragment with brown, yellow, and white bands on the exterior.<br>One fragment with black and green motif on the exterior. |
| 44PG470 | TU 25A | CEARTHENWARE | WHITE ANNULAR DECORATION      | UNIDENTIFIED FORM | FRAGMENT                    | 1     | 0      |      | Blue and brown bands on the exterior.   |
| 44PG470 | TU 25A | CEARTHENWARE | WHITE DECALCOMANIA            | PLATE             | RIM/MARLY FRAGMENT          | 1     | 0      |      | Pink, green, red and yellow floral and swag motif on the interior.  |
| 44PG470 | TU 25A | CEARTHENWARE | WHITE IRONSTONE/GRANITE       | BOWL              | BASE/FOOTRING/BODY FRAGMENT | 1     | 0      |      |   |
| 44PG470 | TU 25A | CEARTHENWARE | WHITE IRONSTONE/GRANITE       | HOLLOWWARE        | BODY FRAGMENT               | 1     | 0      |      |   |
| 44PG470 | TU 25A | CEARTHENWARE | WHITE IRONSTONE/GRANITE       | HOLLOWWARE        | RIM/BODY FRAGMENT           | 2     | 0      |      |   |
| 44PG470 | TU 25A | CEARTHENWARE | WHITE IRONSTONE/GRANITE       | PLATE             | RIM/MARLY/BOUGE FRAGMENT    | 2     | 0      |      | One fragment is burned and stained.   |
| 44PG470 | TU 25A | CEARTHENWARE | WHITE IRONSTONE/GRANITE       | PLATE             | MARLY/BOUGE FRAGMENT        | 1     | 0      |      |   |
| 44PG470 | TU 25A | CEARTHENWARE | WHITE IRONSTONE/GRANITE       | UNIDENTIFIED FORM | BASE/FOOTRING/BODY FRAGMENT | 1     | 0      |      |   |
| 44PG470 | TU 25A | CEARTHENWARE | WHITE TRANSFER-PRINTED BLUE   | HOLLOWWARE        | BODY FRAGMENT               | 1     | 0      |      | Swag motif on the interior; unidentified motif on the exterior.   |
| 44PG470 | TU 25A | CEARTHENWARE | WHITE TRANSFER-PRINTED BLUE   | HOLLOWWARE        | RIM/BODY FRAGMENT           | 1     | 0      |      | Foliate motif on the exterior.  |
| 44PG470 | TU 25A | CEARTHENWARE | WHITE TRANSFER-PRINTED BLUE   | PLATE             | RIM/MARLY FRAGMENT          | 1     | 0      |      | Unidentified motif on the interior and exterior.  |
| 44PG470 | TU 25A | CEARTHENWARE | WHITE TRANSFER-PRINTED BLUE   | UNIDENTIFIED FORM | BODY FRAGMENT               | 2     | 0      |      | Unidentified motif on the interior.   |
| 44PG470 | TU 25A | CEARTHENWARE | WHITE TRANSFER-PRINTED G/R/P  | UNIDENTIFIED FORM | BODY FRAGMENT               | 1     | 0      |      | Unidentified red motif on the interior.   |
| 44PG470 | TU 25A | CEARTHENWARE | WHITE UNDERGLAZE HAND-PAINTED | HOLLOWWARE        | RIM/BODY FRAGMENT           | 2     | 0      |      | Single blue band below the interior rim of both. Different vessels.   |
| 44PG470 | TU 25A | CEARTHENWARE | WHITE UNDERGLAZE HAND-PAINTED | HOLLOWWARE        | BODY FRAGMENT               | 1     | 0      |      | Blue, brown, orange, and white mocha-like finger-painted motif on the exterior.   |
| 44PG470 | TU 25A | CEARTHENWARE | WHITE UNDERGLAZE HAND-PAINTED | HOLLOWWARE        | BODY FRAGMENT               | 2     | 0      |      | Blue and yellow motif on the exterior.  |

| Site    | Prov   | Material 1   | Material 2              | Artifact Form         | Artifact Portion   | Count | Weight | Size | Notes  |
|---------|--------|--------------|-------------------------|-----------------------|--------------------|-------|--------|------|--|
| 44PG470 | TU 25A | CEARTHENWARE | YELLOW                  | HOLLOWWARE            | BODY FRAGMENT      | 1     | 0      |      |  |
| 44PG470 | TU 25A | CPORCELAIN   | PORCELANEOUS            | MARBLE                | COMPLETE           | 1     | 0      |      |  |
| 44PG470 | TU 25A | CPORCELAIN   | PORCELANEOUS            | TILE                  | COMPLETE           | 6     | 0      |      | Includes two in green and one in red.                            |
| 44PG470 | TU 25A | CSTONEWARE   | STONE UNIDENTIFIED      | HOLLOWWARE            | RIM/BODY FRAGMENT  | 1     | 0      |      | Unidentified letter etched in exterior.                          |
| 44PG470 | TU 25A | MIRON        |                         | NAIL UNIDENTIFIED     | COMPLETE           | 13    | 0      |      | Heavy ferric concretions.  |
| 44PG470 | TU 25A | MIRON        |                         | NAIL UNIDENTIFIED     | SHANK              | 16    | 0      |      | Heavy ferric concretions.  |
| 44PG470 | TU 25A | MIRON        |                         | NAIL WIRE             | COMPLETE           | 6     | 0      |      | Heavy ferric concretions.  |
| 44PG470 | TU 25A | MIRON        |                         | NAIL WIRE             | SHANK              | 1     | 0      |      | Heavy ferric concretions.  |
| 44PG470 | TU 25A | MIRON        |                         | SCREW                 | COMPLETE           | 2     | 0      |      | Heavy ferric concretions.  |
| 44PG470 | TU 25A | MIRON        |                         | UNIDENTIFIED FORM     | FRAGMENT           | 1     | 0      |      | Possible cooking pot or plow fragment. Heavy ferric concretions. |
| 44PG470 | TU 25A | MIRON        |                         | WASHER                | COMPLETE           | 1     | 0      |      | Heavy ferric concretions.  |
| 44PG470 | TU 25A | MLEAD ALLOY  |                         | HARDWARE UNIDENTIFIED | FRAGMENT           | 1     | 0      |      |  |
| 44PG470 | TU 25A | MMETAL WHITE |                         | HARDWARE              | COMPLETE           | 1     | 0      |      | Band-like object.  |
| 44PG470 | TU 25A | SGLASS       | GLASS AMBER             | BOTTLE                | BASE/BODY FRAGMENT | 1     | 0      |      |  |
| 44PG470 | TU 25A | SGLASS       | GLASS AMBER             | BOTTLE                | BODY FRAGMENT      | 10    | 0      |      |  |
| 44PG470 | TU 25A | SGLASS       | GLASS AQUA LIGHT        | BOTTLE                | BODY FRAGMENT      | 1     | 0      |      |  |
| 44PG470 | TU 25A | SGLASS       | GLASS AQUA LIGHT        | FLAT GLASS            | FRAGMENT           | 1     | 0      |      | Thick, flat glass.   |
| 44PG470 | TU 25A | SGLASS       | GLASS AQUA LIGHT        | WINDOW GLASS          | FRAGMENT           | 6     | 0      |      |  |
| 44PG470 | TU 25A | SGLASS       | GLASS COLORLESS         | BOTTLE                | RIM/NECK FRAGMENT  | 1     | 0      |      |  |
| 44PG470 | TU 25A | SGLASS       | GLASS COLORLESS         | BOTTLE                | BASE/BODY FRAGMENT | 2     | 0      |      | Includes one square-shaped fragment.                             |
| 44PG470 | TU 25A | SGLASS       | GLASS COLORLESS         | BOTTLE                | BASE FRAGMENT      | 1     | 0      |      |  |
| 44PG470 | TU 25A | SGLASS       | GLASS COLORLESS         | BOTTLE                | RIM/NECK FRAGMENT  | 1     | 0      |      |  |
| 44PG470 | TU 25A | SGLASS       | GLASS COLORLESS         | BOTTLE                | NECK FRAGMENT      | 1     | 0      |      |  |
| 44PG470 | TU 25A | SGLASS       | GLASS COLORLESS         | BOTTLE                | BODY FRAGMENT      | 39    | 0      |      |  |
| 44PG470 | TU 25A | SGLASS       | GLASS COLORLESS         | DRINKING GLASS        | RIM/BODY FRAGMENT  | 1     | 0      |      |  |
| 44PG470 | TU 25A | SGLASS       | GLASS COLORLESS LEADED  | WINE GLASS            | KNOP FRAGMENT      | 1     | 0      |      |  |
| 44PG470 | TU 25A | SGLASS       | GLASS COLORLESS PRESSED | TABLE GLASS           | BODY FRAGMENT      | 2     | 0      |      | Different vessels.   |
| 44PG470 | TU 25A | SGLASS       | GLASS GREEN DARK        | BOTTLE WINE           | BODY FRAGMENT      | 2     | 0      |      |  |
| 44PG470 | TU 25A | SGLASS       | GLASS GREEN LIGHT       | FLAT GLASS            | FRAGMENT           | 1     | 0      |      | Thick, flat fragment.  |

| Site    | Prov   | Material 1   | Material 2          | Artifact Form     | Artifact Portion            | Count | Weight | Size | Notes                                   |
|---------|--------|--------------|---------------------|-------------------|-----------------------------|-------|--------|------|---|
| 44PG470 | TU 25A | SGLASS       | GLASS GREEN LIGHT   | WINDOW GLASS      | FRAGMENT                    | 2     | 0      |      |   |
| 44PG470 | TU 25A | SGLASS       | GLASS GREEN LIME    | BOTTLE            | COMPLETE                    | 1     | 0      |      | Complete bottle with black plastic lid. |
| 44PG470 | TU 25A | SGLASS       | GLASS MILK          | HOLLOWWARE        | BODY FRAGMENT               | 2     | 0      |      |   |
| 44PG470 | TU 25A | SGLASS       | GLASS MILK          | PLATE             | RIM/MARLY/BOUGE FRAGMENT    | 1     | 0      |      |   |
| 44PG470 | TU 25A | SGLASS       | GLASS MILK          | PLATE             | RIM/MARLY FRAGMENT          | 1     | 0      |      |   |
| 44PG470 | TU 25A | SGLASS       | GLASS MILK          | UNIDENTIFIED FORM | FRAGMENT                    | 2     | 0      |      |   |
| 44PG470 | TU 25A | SGLASS       | GLASS SOLARIZED     | BOTTLE            | BASE/BODY FRAGMENT          | 2     | 0      |      |   |
| 44PG470 | TU 25A | SGLASS       | GLASS SOLARIZEE     | BOTTLE            | BODY FRAGMENT               | 4     | 0      |      |   |
| 44PG470 | TU 25A | SGLASS       | GLASS SOLARIZEE     | BOTTLE            | NECK FRAGMENT               | 1     | 0      |      |   |
| 44PG470 | TU 25B | ABONE        | ANIMAL UNID         | BUTTON            | FRAGMENT                    | 1     | 0      |      | Single attachment hole.                 |
| 44PG470 | TU 25B | ABONE        | ANIMAL UNID         | UNIDENTIFIED FORM | FRAGMENT                    | 0     | 19.7   |      |   |
| 44PG470 | TU 25B | ASHELL       | ANIMAL OYSTER       | SHELL             | FRAGMENT                    | 0     | 8.1    |      |   |
| 44PG470 | TU 25B | ATOOTH       | ANIMAL UNID         | TOOTH             | FRAGMENT                    | 0     | 2      |      |   |
| 44PG470 | TU 25B | CBRICK       |                     | BRICK             | FRAGMENT                    | 0     | 54.5   |      | One fragment partially glazed.          |
| 44PG470 | TU 25B | CCERAMIC CTP | LOCAL CLAY          | TOBACCO PIPE      | PIPEBOWL FRAGMENT           | 2     | 0      |      | Face pipe. One fragment burned.         |
| 44PG470 | TU 25B | CCOARSEWARE  | COARSE PENNSYLVANIA | UNIDENTIFIED FORM | FRAGMENT                    | 2     | 0      |      | Glaze missing from one fragment.        |
| 44PG470 | TU 25B | CEARTHENWARE | BISQUE              | HOLLOWWARE        | BODY FRAGMENT               | 1     | 0      |      | Relief-molded fronds on the exterior.   |
| 44PG470 | TU 25B | CEARTHENWARE | CREAM               | HOLLOWWARE        | BODY FRAGMENT               | 3     | 0      |      |   |
| 44PG470 | TU 25B | CEARTHENWARE | CREAM               | PLATE             | RIM/MARLY FRAGMENT          | 1     | 0      |      |   |
| 44PG470 | TU 25B | CEARTHENWARE | CREAM               | UNIDENTIFIED FORM | FOOT RING FRAGMENT          | 1     | 0      |      |   |
| 44PG470 | TU 25B | CEARTHENWARE | CREAM               | UNIDENTIFIED FORM | FRAGMENT                    | 2     | 0      |      |   |
| 44PG470 | TU 25B | CEARTHENWARE | PEARL               | HOLLOWWARE        | BASE/BODY FRAGMENT          | 1     | 0      |      |   |
| 44PG470 | TU 25B | CEARTHENWARE | PEARL               | PLATE             | MARLY/BOUGE FRAGMENT        | 2     | 0      |      |   |
| 44PG470 | TU 25B | CEARTHENWARE | PEARL               | UNIDENTIFIED FORM | BASE/FOOTRING/BODY FRAGMENT | 3     | 0      |      |   |
| 44PG470 | TU 25B | CEARTHENWARE | PEARL               | UNIDENTIFIED FORM | FOOT RING FRAGMENT          | 1     | 0      |      |   |
| 44PG470 | TU 25B | CEARTHENWARE | PEARL               | UNIDENTIFIED FORM | BASE FRAGMENT               | 4     | 0      |      |   |
| 44PG470 | TU 25B | CEARTHENWARE | PEARL               | UNIDENTIFIED FORM | FRAGMENT                    | 2     | 0      |      |   |

| Site    | Prov   | Material 1   | Material 2                          | Artifact Form     | Artifact Portion             | Count | Weight | Size | Notes   |
|---------|--------|--------------|-------------------------------------|-------------------|------------------------------|-------|--------|------|---|
| 44PG470 | TU 25B | CEARTHENWARE | PEARL BLUE/GREEN-EDGED              | PLATE             | MARLY FRAGMENT               | 1     | 0      |      | Blue shell-edged.   |
| 44PG470 | TU 25B | CEARTHENWARE | PEARL BLUE/GREEN-EDGED TRANSITIONAL | PLATE             | RIM/MARLY FRAGMENT           | 1     | 0      |      | Blue shell-edged.   |
| 44PG470 | TU 25B | CEARTHENWARE | PEARL MOCHA                         | HOLLOWWARE        | BODY FRAGMENT                | 3     | 0      |      | Dendritic motif on the exterior.  |
| 44PG470 | TU 25B | CEARTHENWARE | PEARL UNDER HANDPAINTED             | HOLLOWWARE        | BODY FRAGMENT                | 5     | 0      |      | Two with unidentified blue motif on the interior. Two with unidentified blue motif on the exterior. One with olive green foliate motif on the interior. |
| 44PG470 | TU 25B | CEARTHENWARE | PEARL UNDER HANDPAINTED             | PLATE             | RIM/MARLY FRAGMENT           | 1     | 0      |      | Olive green band below the rim on the interior.   |
| 44PG470 | TU 25B | CEARTHENWARE | PEARL UNDER HANDPAINTED             | UNIDENTIFIED FORM | BASE FRAGMENT                | 1     | 0      |      | Unidentified green motif on the interior.   |
| 44PG470 | TU 25B | CEARTHENWARE | PEARL UNDER HANDPAINTED             | UNIDENTIFIED FORM | FRAGMENT                     | 1     | 0      |      | Unidentified blue motif on single surface; glaze missing from opposite surface.   |
| 44PG470 | TU 25B | CEARTHENWARE | ROCKINGHAM/BENNINGTON               | UNIDENTIFIED FORM | BASE FRAGMENT                | 1     | 0      |      |   |
| 44PG470 | TU 25B | CEARTHENWARE | WHITE                               | HOLLOWWARE        | RIM/BODY FRAGMENT            | 1     | 0      |      |   |
| 44PG470 | TU 25B | CEARTHENWARE | WHITE                               | HOLLOWWARE        | BODY FRAGMENT                | 13    | 0      |      | One fragment is burned.   |
| 44PG470 | TU 25B | CEARTHENWARE | WHITE                               | PLATE             | BASE/FOOTRING/BOUGE FRAGMENT | 1     | 0      |      |   |
| 44PG470 | TU 25B | CEARTHENWARE | WHITE                               | PLATE             | MARLY/BOUGE FRAGMENT         | 1     | 0      |      |   |
| 44PG470 | TU 25B | CEARTHENWARE | WHITE                               | PLATTER/CHARGER   | RIM/MARLY FRAGMENT           | 2     | 0      |      | Different vessels.  |
| 44PG470 | TU 25B | CEARTHENWARE | WHITE                               | UNIDENTIFIED FORM | FOOT RING FRAGMENT           | 1     | 0      |      |   |
| 44PG470 | TU 25B | CEARTHENWARE | WHITE                               | UNIDENTIFIED FORM | BASE FRAGMENT                | 6     | 0      |      |   |
| 44PG470 | TU 25B | CEARTHENWARE | WHITE                               | UNIDENTIFIED FORM | FRAGMENT                     | 7     | 0      |      |   |



| Site    | Prov   | Material 1   | Material 2                    | Artifact Form     | Artifact Portion   | Count | Weight | Size | Notes   |
|---------|--------|--------------|-------------------------------|-------------------|--------------------|-------|--------|------|---|
| 44PG470 | TU 25B | CEARTHENWARE | WHITE ANNULAR DECORATION      | HOLLOWWARE        | BODY FRAGMENT      | 4     | 0      |      | Two fragments with blue, brown, white and yellow swirled motif on the exterior. One fragment with blue, brown and white bands on the exterior. One fragment with olive green and white bands on the exterior. |
| 44PG470 | TU 25B | CEARTHENWARE | WHITE TRANSFER-PRINTED BLUE   | HOLLOWWARE        | BODY FRAGMENT      | 1     | 0      |      | Unidentified blue motif on the exterior.  |
| 44PG470 | TU 25B | CEARTHENWARE | WHITE TRANSFER-PRINTED BLUE   | UNIDENTIFIED FORM | BASE FRAGMENT      | 3     | 0      |      | Unidentified blue motif on the interior of each.  |
| 44PG470 | TU 25B | CEARTHENWARE | WHITE TRANSFER-PRINTED BR/BL  | PLATE             | BOUGE FRAGMENT     | 3     | 0      |      | Two fragments with black floral motif on the interior. One fragment with brown foliate motif on the interior.   |
| 44PG470 | TU 25B | CEARTHENWARE | WHITE TRANSFER-PRINTED BR/BL  | UNIDENTIFIED FORM | BASE FRAGMENT      | 1     | 0      |      | Unidentified brown motif on the interior; unidentified brown makers' mark on the exterior.  |
| 44PG470 | TU 25B | CEARTHENWARE | WHITE UNDERGLAZE HAND-PAINTED | HOLLOWWARE        | BODY FRAGMENT      | 3     | 0      |      | Two fragments with unidentified green motif on the exterior, one of which is London-shaped. One burned fragment with unidentified red motif on the exterior.  |
| 44PG470 | TU 25B | CEARTHENWARE | WHITE UNDERGLAZE HAND-PAINTED | PLATE             | RIM/MARLY FRAGMENT | 1     | 0      |      | Pink "gilt" band below the rim on the interior. Unidentified light pink motif below this band.  |
| 44PG470 | TU 25B | CEARTHENWARE | WHITE UNDERGLAZE HAND-PAINTED | UNIDENTIFIED FORM | FOOT RING FRAGMENT | 1     | 0      |      | Black band along the edge of the foot ring.   |
| 44PG470 | TU 25B | CEARTHENWARE | WHITE UNDERGLAZE HAND-PAINTED | UNIDENTIFIED FORM | BASE FRAGMENT      | 2     | 0      |      | One with unidentified green motif on the interior. One fragment with unidentified red motif on the interior.  |

| Site    | Prov   | Material 1   | Material 2                      | Artifact Form     | Artifact Portion          | Count | Weight | Size | Notes   |
|---------|--------|--------------|---------------------------------|-------------------|---------------------------|-------|--------|------|---|
| 44PG470 | TU 25B | CEARTHENWARE | WHITE UNDERGLAZE<br>POLYCHROME  | HOLLOWWARE        | BODY FRAGMENT             | 4     | 0      |      | Two fragments with black and green foliate motif on the interior. One fragment with unidentified green and red motif on the exterior. One fragment with brown and orange foliate motif on the exterior. |
| 44PG470 | TU 25B | CPORCELAIN   | PORCELAIN                       | HOLLOWWARE        | RIM/BODY FRAGMENT         | 2     | 0      |      | Two different vessels.  |
| 44PG470 | TU 25B | CPORCELAIN   | PORCELAIN CHINESE<br>UNDER BLUE | PLATE             | RIM/MARLY FRAGMENT        | 1     | 0      |      | Trellis motif on the interior.  |
| 44PG470 | TU 25B | CSTONEWARE   | STONE AMERICAN BROWN            | HOLLOWWARE        | BODY FRAGMENT             | 1     | 0      |      |   |
| 44PG470 | TU 25B | CSTONEWARE   | STONE AMERICAN BROWN            | JAR               | RIM/NECK FRAGMENT         | 1     | 0      |      |   |
| 44PG470 | TU 25B | MIRON        |                                 | NAIL UNIDENTIFIED | COMPLETE                  | 10    | 0      |      | Heavy ferric concretions.   |
| 44PG470 | TU 25B | MIRON        |                                 | NAIL UNIDENTIFIED | SHANK                     | 6     | 0      |      | Heavy ferric concretions.   |
| 44PG470 | TU 25B | MIRON        |                                 | NAIL WIRE         | SHANK                     | 2     | 0      |      | Heavy ferric concretions.   |
| 44PG470 | TU 25B | MIRON        | UNIDENTIFIED                    | HOLLOWWARE        | BODY FRAGMENT             | 6     | 0      |      | Possible cooking pot. Heavy ferric concretions.   |
| 44PG470 | TU 25B | PCHARCOAL    |                                 | CHARCOAL          | FRAGMENT                  | 0     | 0.5    |      |   |
| 44PG470 | TU 25B | PCOAL        |                                 | COAL              | FRAGMENT                  | 0     | 3.6    |      |   |
| 44PG470 | TU 25B | PCOAL SLAG   |                                 | SLAG/CLINKER      | FRAGMENT                  | 0     | 4      |      |   |
| 44PG470 | TU 25B | RSLATE       |                                 | SLATE ARCH        | FRAGMENT                  | 2     | 0      |      |   |
| 44PG470 | TU 25B | SGLASS       | GLASS AQUA                      | BOTTLE            | RIM/NECK FRAGMENT         | 1     | 0      |      |   |
| 44PG470 | TU 25B | SGLASS       | GLASS AQUA                      | BOTTLE            | BODY FRAGMENT             | 1     | 0      |      |   |
| 44PG470 | TU 25B | SGLASS       | GLASS AQUA LIGHT                | WINDOW GLASS      | FRAGMENT                  | 3     | 0      |      |   |
| 44PG470 | TU 25B | SGLASS       | GLASS COLORLESS                 | BOTTLE            | BODY FRAGMENT             | 3     | 0      |      |   |
| 44PG470 | TU 25B | SGLASS       | GLASS COLORLESS                 | PHARM BOTTLE      | BODY FRAGMENT             | 1     | 0      |      |   |
| 44PG470 | TU 25B | SGLASS       | GLASS COLORLESS                 | PHARM BOTTLE      | NECK/SHOULDER<br>FRAGMENT | 1     | 0      |      |   |
| 44PG470 | TU 25B | SGLASS       | GLASS COLORLESS                 | TUMBLER           | RIM/BODY FRAGMENT         | 1     | 0      |      |   |
| 44PG470 | TU 25B | SGLASS       | GLASS COLORLESS                 | WINDOW GLASS      | FRAGMENT                  | 1     | 0      |      |   |
| 44PG470 | TU 25B | SGLASS       | GLASS COLORLESS<br>LEADED       | BOTTLE            | BODY FRAGMENT             | 3     | 0      |      |   |
| 44PG470 | TU 25B | SGLASS       | GLASS COLORLESS<br>PRESSED      | TABLE GLASS       | BODY FRAGMENT             | 1     | 0      |      |   |
| 44PG470 | TU 25B | SGLASS       | GLASS GREEN LIGHT               | WINDOW GLASS      | FRAGMENT                  | 10    | 0      |      |   |

| Site    | Prov   | Material 1   | Material 2                      | Artifact Form     | Artifact Portion              | Count | Weight | Size | Notes  |
|---------|--------|--------------|---------------------------------|-------------------|-------------------------------|-------|--------|------|--|
| 44PG470 | TU 25B | SGLASS       | GLASS OLIVE GREEN               | BOTTLE CASE       | BODY FRAGMENT                 | 1     | 0      |      |  |
| 44PG470 | TU 25B | SGLASS       | GLASS OLIVE GREEN               | BOTTLE WINE       | BODY FRAGMENT                 | 3     | 0      |      |  |
| 44PG470 | TU 25C | CEARTHENWARE | PEARL UNDER<br>HANDPAINTED      | HOLLOWWARE        | BODY FRAGMENT                 | 3     | 0      |      | One with unidentified blue motif on the exterior. Two burned fragments with unidentified blue motif on the interior. |
| 44PG470 | TU 25C | CPORCELAIN   | PORCELAIN CHINESE<br>UNDER BLUE | PLATE             | BOUGE FRAGMENT                | 1     | 0      |      | Foliate motif on the interior.   |
| 44PG470 | TU 25C | MIRON        |                                 | NAIL UNIDENTIFIED | SHANK                         | 3     | 0      |      | Heavy ferric concretions.  |
| 44PG470 | TU 25C | SGLASS       | GLASS AQUA LIGHT                | WINDOW GLASS      | FRAGMENT                      | 3     | 0      |      |  |
| 44PG470 | TU 25C | SGLASS       | GLASS GREEN DARK                | BOTTLE WINE       | BODY/BASE/PUSH-UP<br>FRAGMENT | 1     | 0      |      |  |
| 44PG470 | TU 25C | SGLASS       | GLASS GREEN LIGHT               | WINDOW GLASS      | FRAGMENT                      | 1     | 0      |      |  |



**UNDERGROUND RAILROAD HOUSE LOT (44PG471)**



| Site Name | Art Prov | Material 1   | Material 2               | Form              | Portion/Element        | Count | Weight | Size | Notes   |
|-----------|----------|--------------|--------------------------|-------------------|------------------------|-------|--------|------|---|
| 44PG471   | TU 01A   | ABONE        | ANIMAL UNID              |                   | FRAGMENT               |       | 1.70   |      |   |
| 44PG471   | TU 01A   | CEARTHENWARE | PEARL                    | UNIDENTIFIED FORM | BASE FRAGMENT          | 1     |        |      |   |
| 44PG471   | TU 01A   | CEARTHENWARE | PEARL UNDER HAND-PAINTED | HOLLOWWARE        | BODY FRAGMENT          | 1     |        |      | Exterior displays cobalt blue indeterminate decoration.   |
| 44PG471   | TU 01A   | CEARTHENWARE | WHITE                    | UNIDENTIFIED FORM | BODY FRAGMENT          | 1     |        |      |   |
| 44PG471   | TU 01A   | CEARTHENWARE | WHITE IRONSTONE/GRANITE  | UNIDENTIFIED FORM | BASE FRAGMENT          | 1     |        |      |   |
| 44PG471   | TU 01A   | CEARTHENWARE | WHITE UNDER HAND-PAINTED | UNIDENTIFIED FORM | BODY FRAGMENT          | 1     |        |      | Interior displays cobalt blue possible foliate decoration.  |
| 44PG471   | TU 01A   | CPORCELAIN   | PORCELAIN                | UNIDENTIFIED FORM | BODY FRAGMENT          | 1     |        |      |   |
| 44PG471   | TU 01A   | MALUMINUM    |                          | UNIDENTIFIED FORM | FRAGMENT               | 1     |        |      | Displays cobalt blue and white indeterminate decoration or logo.  |
| 44PG471   | TU 01A   | MIRON        |                          | BRAD              | COMPLETE               | 6     |        |      |   |
| 44PG471   | TU 01A   | MIRON        |                          | BRAD              | HEAD AND PARTIAL SHANK | 3     |        |      | Deteriorated.   |
| 44PG471   | TU 01A   | MIRON        |                          | NAIL WIRE         | COMPLETE               | 5     |        |      |   |
| 44PG471   | TU 01A   | MIRON        |                          | SPARK PLUG        | COMPLETE               | 1     |        |      | Plug's porcelaneous section reads "SP-34." Heavy ferric concretions.  |
| 44PG471   | TU 01A   | MIRON        |                          | UNIDENTIFIED FORM | COMPLETE               | 1     |        |      | Bell-shaped with oval-shaped hole on each side. Possible electrical hardware.   |
| 44PG471   | TU 01A   | SGLASS       | GLASS AMBER              | HOLLOWWARE        | BODY FRAGMENT          | 1     |        |      |   |
| 44PG471   | TU 01A   | SGLASS       | GLASS AQUA LIGHT         | WINDOW GLASS      | FRAGMENT               | 1     |        |      |   |
| 44PG471   | TU 01A   | SGLASS       | GLASS COLORLESS          | HOLLOWWARE        | BASE FRAGMENT          | 1     |        |      | Base exterior displays embossed diamond-shaped maker's mark displaying indeterminate number. Probable machine-made jar. |
| 44PG471   | TU 01A   | SGLASS       | GLASS COLORLESS          | HOLLOWWARE        | BODY FRAGMENT          | 4     |        |      | Two fragments display mold seam.  |
| 44PG471   | TU 01A   | SGLASS       | GLASS COLORLESS          | WINDOW GLASS      | FRAGMENT               | 1     |        |      |   |
| 44PG471   | TU 01A   | SGLASS       | GLASS GREEN LIGHT        | HOLLOWWARE        | BODY FRAGMENT          | 2     |        |      |   |

| Site Name | Art Prov | Material 1    | Material 2                    | Form              | Portion/Element        | Count | Weight | Size | Notes  |
|-----------|----------|---------------|-------------------------------|-------------------|------------------------|-------|--------|------|--|
| 44PG471   | TU 01A   | SGLASS        | GLASS GREEN LIGHT             | WINDOW GLASS      | FRAGMENT               | 1     |        |      |  |
| 44PG471   | TU 01A   | SGLASS        | GLASS GREEN LIME              | HOLLOWWARE        | BODY FRAGMENT          | 1     |        |      |  |
| 44PG471   | TU 01A   | SGLASS        | GLASS UNIDENTIFIED            | MARBLE            | COMPLETE               | 1     |        |      | Originally multi-colored. Burned.                                |
| 44PG471   | TU 01A   | SPLASTIC      |                               | UNIDENTIFIED FORM | FRAGMENT               | 1     |        |      | Brown, mostly flat-sectioned.                                    |
| 44PG471   | TU 01B   | CBRICK        |                               | BRICK             | FRAGMENT               |       | 6.70   |      |  |
| 44PG471   | TU 01B   | CEARTHENWARE  | PEARL UNDER HAND-PAINTED      | UNIDENTIFIED FORM | FRAGMENT               | 1     |        |      | Displays cobalt blue probable scenic decoration.                 |
| 44PG471   | TU 01B   | CEARTHENWARE  | WHITE                         | PLATE             | MARLY/BOUGE FRAGMENT   | 1     |        |      |  |
| 44PG471   | TU 01B   | CEARTHENWARE  | WHITE                         | PLATE             | MARLY FRAGMENT         | 1     |        |      |  |
| 44PG471   | TU 01B   | CEARTHENWARE  | WHITE                         | UNIDENTIFIED FORM | BODY FRAGMENT          | 2     |        |      |  |
| 44PG471   | TU 01B   | CPORCELAIN    | PORCELAIN CHINESE OVER ENAMEL | UNIDENTIFIED FORM | BODY FRAGMENT          | 1     |        |      | Interior displays orange narrow band.                            |
| 44PG471   | TU 01B   | CSTONEWARE    | STONE UNIDENTIFIED            | HOLLOWWARE        | BODY FRAGMENT          | 1     |        |      | American made.   |
| 44PG471   | TU 01B   | MBRASS        |                               | BULLET CASING     | COMPLETE               | 1     |        |      |  |
| 44PG471   | TU 01B   | MCOPPER ALLOY |                               | FUSE              | FRAGMENT               | 1     |        |      |  |
| 44PG471   | TU 01B   | MIRON         |                               | BRAD              | COMPLETE               | 1     |        |      |  |
| 44PG471   | TU 01B   | MIRON         |                               | NAIL CUT          | HEAD AND PARTIAL SHANK | 3     |        |      | Heavy ferric concretions.  |
| 44PG471   | TU 01B   | MIRON         |                               | NAIL CUT          | SHANK FRAGMENT         | 1     |        |      |  |
| 44PG471   | TU 01B   | MIRON         |                               | NAIL WIRE         | COMPLETE               | 3     |        |      | Heavy deterioration.   |
| 44PG471   | TU 01B   | MIRON         |                               | SPIKE             | COMPLETE               | 1     |        |      | Cut.   |
| 44PG471   | TU 01B   | MIRON         |                               | WASHER            | COMPLETE               | 1     |        |      |  |
| 44PG471   | TU 01B   | MIRON         |                               | WIRE              | FRAGMENT               | 4     |        |      |  |
| 44PG471   | TU 01B   | MTIN          |                               | BOTTLE TOP        | FRAGMENT               | 1     |        |      | Displays crimped edge, like those on soda bottle. (Tinned iron.) |



| Site Name | Art Prov | Material 1   | Material 2        | Form              | Portion/Element        | Count | Weight | Size | Notes  |
|-----------|----------|--------------|-------------------|-------------------|------------------------|-------|--------|------|--|
| 44PG471   | TU 01B   | RGRAPHITE    |                   | PENCIL            | FRAGMENT               | 1     |        |      | Displays mold seam.  |
| 44PG471   | TU 01B   | SGLASS       | GLASS AMBER       | HOLLOWWARE        | BODY FRAGMENT          | 1     |        |      | One fragment displays embossed indeterminate decoration.             |
| 44PG471   | TU 01B   | SGLASS       | GLASS AQUA        | HOLLOWWARE        | BODY FRAGMENT          | 1     |        |      |  |
| 44PG471   | TU 01B   | SGLASS       | GLASS COLORLESS   | BOTTLE            | BODY/BASE FRAGMENT     | 1     |        |      | Machine made.  |
| 44PG471   | TU 01B   | SGLASS       | GLASS COLORLESS   | BOTTLE            | MOUTH/NECK FRAGMENT    | 2     |        |      | One fragment with threaded neck; one with beaded lip.                |
| 44PG471   | TU 01B   | SGLASS       | GLASS COLORLESS   | HOLLOWWARE        | BODY FRAGMENT          | 20    |        |      | Different vessels. One fragment displays embossed floral decoration. |
| 44PG471   | TU 01B   | SGLASS       | GLASS COLORLESS   | WINDOW GLASS      | FRAGMENT               | 3     |        |      | One fragment thick, institutional-like glass.                        |
| 44PG471   | TU 01B   | SGLASS       | GLASS GREEN LIGHT | HOLLOWWARE        | BODY FRAGMENT          | 6     |        |      |  |
| 44PG471   | TU 01B   | SGLASS       | GLASS GREEN LIGHT | WINDOW GLASS      | FRAGMENT               | 1     |        |      |  |
| 44PG471   | TU 01B   | SGLASS       | GLASS MILK        | BUTTON            | COMPLETE               | 1     |        |      | Circular-shaped with four centered holes.                            |
| 44PG471   | TU 01B   | SGLASS       | GLASS OLIVE GREEN | HOLLOWWARE        | BODY FRAGMENT          | 1     |        |      |  |
| 44PG471   | TU 01B   | SGLASS       | GLASS SOLARIZED   | BOTTLE            | BODY/BASE FRAGMENT     | 1     |        |      |  |
| 44PG471   | TU 01B   | SGLASS       | GLASS SOLARIZED   | HOLLOWWARE        | BODY FRAGMENT          | 1     |        |      | Displays mold seam.  |
| 44PG471   | TU 01C   | CEARTHENWARE | WHITE             | FLATWARE          | BODY FRAGMENT          | 1     |        |      | Probable plate or platter.   |
| 44PG471   | TU 01C   | CEARTHENWARE | WHITE             | UNIDENTIFIED FORM | BODY FRAGMENT          | 1     |        |      |  |
| 44PG471   | TU 01C   | CEARTHENWARE | WHITE             | UNIDENTIFIED FORM | FRAGMENT               | 1     |        |      | Burned.  |
| 44PG471   | TU 01C   | MIRON        |                   | NAIL UNIDENTIFIED | HEAD AND PARTIAL SHANK | 2     |        |      | Heavy deterioration. Probable cut.                                   |
| 44PG471   | TU 01C   | MIRON        |                   | SCREW             | COMPLETE               | 1     |        |      |  |
| 44PG471   | TU 01C   | MTIN         |                   | CAN               | BODY/BASE FRAGMENT     | 1     |        |      | Deteriorated. (Tinned iron.)   |
| 44PG471   | TU 01C   | SGLASS       | GLASS AMBER       | HOLLOWWARE        | BODY FRAGMENT          | 1     |        |      |  |

| Site Name | Art Prov | Material 1   | Material 2           | Form              | Portion/Element        | Count | Weight | Size | Notes   |
|-----------|----------|--------------|----------------------|-------------------|------------------------|-------|--------|------|---|
| 44PG471   | TU 01C   | SGLASS       | GLASS COLORLESS      | BOTTLE            | BODY FRAGMENT          | 1     |        |      | Exterior displays several rows of small embossed scroll-like elements. Machine made.  |
| 44PG471   | TU 01C   | SGLASS       | GLASS COLORLESS      | HOLLOWWARE        | BODY FRAGMENT          | 7     |        |      | Different vessels.  |
| 44PG471   | TU 01C   | SGLASS       | GLASS COLORLESS      | WINDOW GLASS      | FRAGMENT               | 1     |        |      |   |
| 44PG471   | TU 01C   | SGLASS       | GLASS GREEN LIGHT    | UNIDENTIFIED FORM | BODY FRAGMENT          | 1     |        |      | Opaque.   |
| 44PG471   | TU 01C   | SGLASS       | GLASS GREEN LIGHT    | WINDOW GLASS      | FRAGMENT               | 1     |        |      |   |
| 44PG471   | TU 01D   | CBRICK       |                      | BRICK             | FRAGMENT               |       | 144.40 |      |   |
| 44PG471   | TU 01D   | CEARTHENWARE | CREAM                | BOWL              | RIM/BODY FRAGMENT      | 1     |        |      |   |
| 44PG471   | TU 01D   | CEARTHENWARE | WHITE                | PLATE             | MARLY/BOUGE FRAGMENT   | 1     |        |      |   |
| 44PG471   | TU 01D   | CEARTHENWARE | WHITE                | UNIDENTIFIED FORM | FRAGMENT               | 1     |        |      |   |
| 44PG471   | TU 01D   | CPORCELAIN   | PORCELAIN            | UNIDENTIFIED FORM | BODY FRAGMENT          | 1     |        |      |   |
| 44PG471   | TU 01D   | CSTONEWARE   | STONE AMERICAN BROWN | HOLLOWWARE        | BODY FRAGMENT          | 1     |        |      |   |
| 44PG471   | TU 01D   | MIRON        |                      | BAND              | FRAGMENT               | 2     |        |      | Attachment band. One flat-sectioned fragment with partial rectangular-shaped attachment hole; the second with uptilted pointed end (a "hook") for securing.                                   |
| 44PG471   | TU 01D   | MIRON        |                      | NAIL CUT          | HEAD AND PARTIAL SHANK | 2     |        |      | Heavy deterioration.  |
| 44PG471   | TU 01D   | MIRON        |                      | NAIL UNIDENTIFIED | FRAGMENT               | 1     |        |      | Heavy deterioration.  |
| 44PG471   | TU 01D   | SGLASS       | GLASS AMBER          | HOLLOWWARE        | BODY FRAGMENT          | 1     |        |      |   |
| 44PG471   | TU 01D   | SGLASS       | GLASS COLORLESS      | BOTTLE            | COMPLETE               | 1     |        |      | Cordoned neck. Base exterior displays maker's mark, an embossed "B" within a circle and the number, 0, on its left-hand side. Also the numbers--from top to bottom--4249 and 3. Machine made. |

| Site Name | Art Prov | Material 1   | Material 2                      | Form              | Portion/Element        | Count | Weight | Size          | Notes  |
|-----------|----------|--------------|---------------------------------|-------------------|------------------------|-------|--------|---------------|--|
| 44PG471   | TU 01D   | SGLASS       | GLASS COLORLESS                 | FLAT GLASS        | FRAGMENT               | 4     |        |               |  |
| 44PG471   | TU 01D   | SGLASS       | GLASS COLORLESS                 | HOLLOWWARE        | BODY FRAGMENT          | 1     |        |               |  |
| 44PG471   | TU 01D   | SGLASS       | GLASS COLORLESS                 | UNIDENTIFIED FORM | FRAGMENT               | 4     |        |               | One possible base fragment.  |
| 44PG471   | TU 01D   | SGLASS       | GLASS GREEN LIGHT               | BOTTLE            | BODY FRAGMENT          | 1     |        |               |  |
| 44PG471   | TU 01D   | SGLASS       | GLASS GREEN LIGHT               | HOLLOWWARE        | BODY FRAGMENT          | 1     |        |               | One fragment displays embossed lettering, ". . . CO./ . . A." Bottle or jar. |
| 44PG471   | TU 01D   | SGLASS       | GLASS OLIVE GREEN               | BOTTLE            | NECK/SHOULDER FRAGMENT | 1     |        |               |  |
| 44PG471   | TU 01D   | SGLASS       | GLASS OLIVE GREEN               | BOTTLE            | FRAGMENT               | 1     |        |               | Possible base fragment.  |
| 44PG471   | TU 01E   | RQUARTZITE   |                                 | FLAKE             | NON-CORTICAL           | 1     |        | approx. 5 cm. |  |
| 44PG471   | TU 01E   | RQUARTZITE   |                                 | FLAKE             | NON-CORTICAL           | 1     |        | 2 cm.         |  |
| 44PG471   | TU 01E   | RQUARTZITE   |                                 | FLAKE             | NON-CORTICAL           | 2     |        | > 3 cm.       |  |
| 44PG471   | TU 01E   | RQUARTZITE   |                                 | FLAKE             | NON-CORTICAL           | 1     |        | > 1 cm.       |  |
| 44PG471   | TU 01E   | RQUARTZITE   |                                 | FLAKE             | NON-CORTICAL           | 1     |        | > 2 cm.       |  |
| 44PG471   | TU 02A   | ABONE        | ANIMAL UNID                     |                   | FRAGMENT               |       | 0.90   |               |  |
| 44PG471   | TU 02A   | ASHELL       | ANIMAL OYSTER                   | SHELL             | FRAGMENT               |       | 68.80  |               |  |
| 44PG471   | TU 02A   | CBRICK       |                                 | BRICK             | FRAGMENT               |       | 2.30   |               |  |
| 44PG471   | TU 02A   | CCOARSEWARE  | COARSE STAFFORDSHIRE IRONGLAZED | UNIDENTIFIED FORM | BODY FRAGMENT          | 1     |        |               |  |
| 44PG471   | TU 02A   | CCOARSEWARE  | COARSE TERRA COTTA              | FLOWERPOT         | RIM/BODY FRAGMENT      | 1     |        |               |  |
| 44PG471   | TU 02A   | CCOARSEWARE  | COARSE TERRA COTTA              | FLOWERPOT         | BODY FRAGMENT          | 1     |        |               | Exterior displays stamped "x" decoration and possible crimped rim.           |
| 44PG471   | TU 02A   | CEARTHENWARE | PEARL UNDER TRANSFER-PRINTED    | HOLLOWWARE        | FRAGMENT               | 1     |        |               | Interior and exterior display cobalt blue indeterminate decoration.          |

| Site Name | Art Prov | Material 1    | Material 2                   | Form              | Portion/Element              | Count | Weight | Size | Notes  |
|-----------|----------|---------------|------------------------------|-------------------|------------------------------|-------|--------|------|--|
| 44PG471   | TU 02A   | CEARTHENWARE  | PEARL UNDER TRANSFER-PRINTED | UNIDENTIFIED FORM | RIM FRAGMENT                 | 1     |        |      | Interior displays cobalt blue indeterminate decoration.                      |
| 44PG471   | TU 02A   | CEARTHENWARE  | WHITE                        | UNIDENTIFIED FORM | BODY FRAGMENT                | 7     |        |      | Probable plates.   |
| 44PG471   | TU 02A   | CEARTHENWARE  | WHITE IRONSTONE/GRANITE      | PLATE             | BOUGE/FOOTRING/BASE FRAGMENT | 1     |        |      |  |
| 44PG471   | TU 02A   | CEARTHENWARE  | WHITE IRONSTONE/GRANITE      | PLATE             | MARLY/BOUGE FRAGMENT         | 1     |        |      |  |
| 44PG471   | TU 02A   | CEARTHENWARE  | WHITE IRONSTONE/GRANITE      | UNIDENTIFIED FORM | BODY FRAGMENT                | 2     |        |      | One fragment with red stain.   |
| 44PG471   | TU 02A   | CEARTHENWARE  | WHITE TRANSFER-PRINTED BLUE  | PLATE             | BASE FRAGMENT                | 1     |        |      | Chinoiserie motif, probable "willow pattern."                                |
| 44PG471   | TU 02A   | CEARTHENWARE  | WHITE UNDER HAND-PAINTED     | UNIDENTIFIED FORM | BODY FRAGMENT                | 1     |        |      | Interior displays green foliate decoration. Probable plate.                  |
| 44PG471   | TU 02A   | CPORCELAIN    | PORCELAIN                    | UNIDENTIFIED FORM | FRAGMENT                     | 2     |        |      |  |
| 44PG471   | TU 02A   | CSTONEWARE    | STONE AMERICAN BLUE & GRAY   | HOLLOWWARE        | BODY FRAGMENT                | 1     |        |      |  |
| 44PG471   | TU 02A   | CSTONEWARE    | STONE AMERICAN BROWN         | HOLLOWWARE        | BODY FRAGMENT                | 2     |        |      |  |
| 44PG471   | TU 02A   | MALUMINUM     |                              | CAN               | FRAGMENT                     | 2     |        |      | Drink can. Base reads "12 FL OZ."  |
| 44PG471   | TU 02A   | MCOPPER ALLOY |                              | GROMMET           | COMPLETE                     | 1     |        |      |  |
| 44PG471   | TU 02A   | MCOPPER ALLOY |                              | PENCIL            | FRAGMENT                     | 2     |        |      | Probable eraser end for mechanical pencils.                                  |
| 44PG471   | TU 02A   | MIRON         |                              | BRAD              | COMPLETE                     | 1     |        |      | Wire.  |
| 44PG471   | TU 02A   | MIRON         |                              | FERRULE           | FRAGMENT                     | 1     |        |      | Circular-shaped cap. Heavy deterioration.                                    |
| 44PG471   | TU 02A   | MIRON         |                              | HARDWARE          | COMPLETE                     | 1     |        |      | Probable machinery hardware. Bottle-shaped with hole pierced through center. |
| 44PG471   | TU 02A   | MIRON         |                              | NAIL CUT          | COMPLETE                     | 2     |        |      | Heavy deterioration.   |
| 44PG471   | TU 02A   | MIRON         |                              | NAIL CUT          | HEAD AND PARTIAL SHANK       | 6     |        |      | Heavy deterioration.   |
| 44PG471   | TU 02A   | MIRON         |                              | NAIL CUT          | SHANK FRAGMENT               | 1     |        |      | Heavy deterioration.   |
| 44PG471   | TU 02A   | MIRON         |                              | NAIL UNIDENTIFIED | FRAGMENT                     | 6     |        |      | Heavy deterioration and ferric concretions.                                  |

| Site Name | Art Prov | Material 1 | Material 2       | Form                  | Portion/Element    | Count | Weight | Size | Notes   |
|-----------|----------|------------|------------------|-----------------------|--------------------|-------|--------|------|---|
| 44PG471   | TU 02A   | MIRON      |                  | UNIDENTIFIED FORM     | FRAGMENT           | 1     |        |      | Small, irregularly-shaped fragment. Possible can fragment.  |
| 44PG471   | TU 02A   | MIRON      |                  | UNIDENTIFIED FORM     | FRAGMENT           | 1     |        |      | Small, square-shaped fragment with nail pierced through center. Heavy deterioration.  |
| 44PG471   | TU 02A   | PCOAL      |                  | COAL                  | FRAGMENT           |       | 2.70   |      |   |
| 44PG471   | TU 02A   | RGRAPHITE  |                  | HARDWARE ELEC         | FRAGMENT           | 1     |        |      | V-sectioned coal-like material with interior imprint of screw's distal end. Probable electrical ground (or grounder) for house. |
| 44PG471   | TU 02A   | RSLATE     |                  | SLATE ARCH            | FRAGMENT           | 1     |        |      |   |
| 44PG471   | TU 02A   | SCLOTH     |                  | RIBBON                | FRAGMENT           | 1     |        |      | Green grograin fragment.  |
| 44PG471   | TU 02A   | SGLASS     |                  | MARBLE                | COMPLETE           | 1     |        |      | Large predominantly "cat's eye" marble.   |
| 44PG471   | TU 02A   | SGLASS     | GLASS AMBER      | HOLLOWWARE            | BODY FRAGMENT      | 5     |        |      |   |
| 44PG471   | TU 02A   | SGLASS     | GLASS AMETHYST   | BOTTLE                | BODY FRAGMENT      | 1     |        |      | Probable paneled bottle with angled corners.  |
| 44PG471   | TU 02A   | SGLASS     | GLASS AMETHYST   | HOLLOWWARE            | BODY FRAGMENT      | 4     |        |      |   |
| 44PG471   | TU 02A   | SGLASS     | GLASS AQUA       | WINDOW GLASS          | FRAGMENT           | 1     |        |      |   |
| 44PG471   | TU 02A   | SGLASS     | GLASS AQUA LIGHT | HOLLOWWARE            | BODY FRAGMENT      | 2     |        |      |   |
| 44PG471   | TU 02A   | SGLASS     | GLASS COBALT     | HOLLOWWARE            | BODY FRAGMENT      | 1     |        |      |   |
| 44PG471   | TU 02A   | SGLASS     | GLASS COLORLESS  | BOTTLE                | BODY/BASE FRAGMENT | 1     |        |      | Paneled bottle. Base exterior displays embossed "4" on each side of embossed circle within square.                              |
| 44PG471   | TU 02A   | SGLASS     | GLASS COLORLESS  | BOTTLE                | BODY FRAGMENT      | 1     |        |      | Exterior displays embossed partial lettering, "... MA. . . / . . . ELIN . . ." Machine made.                                    |
| 44PG471   | TU 02A   | SGLASS     | GLASS COLORLESS  | BOTTLE PHARMACEUTICAL | LIP/NECK FRAGMENT  | 1     |        |      | Possible finished lip on mold-made bottle.  |
| 44PG471   | TU 02A   | SGLASS     | GLASS COLORLESS  | FLAT GLASS            | FRAGMENT           | 2     |        |      |   |
| 44PG471   | TU 02A   | SGLASS     | GLASS COLORLESS  | HOLLOWWARE            | BODY FRAGMENT      | 27    |        |      | Different mold- and machine-made vessels.   |

| Site Name | Art Prov | Material 1 | Material 2             | Form              | Portion/Element    | Count | Weight | Size | Notes   |
|-----------|----------|------------|------------------------|-------------------|--------------------|-------|--------|------|---|
| 44PG471   | TU 02A   | SGLASS     | GLASS COLORLESS        | TUMBLER           | RIM/BODY FRAGMENT  | 1     |        |      |   |
| 44PG471   | TU 02A   | SGLASS     | GLASS COLORLESS        | UNIDENTIFIED FORM | FRAGMENT           | 1     |        |      | Possible lobed stem or base to heavy dish or compote.   |
| 44PG471   | TU 02A   | SGLASS     | GLASS COLORLESS        | WINDOW GLASS      | FRAGMENT           | 1     |        |      |   |
| 44PG471   | TU 02A   | SGLASS     | GLASS GREEN LIGHT      | BOTTLE            | BODY FRAGMENT      | 1     |        |      | Exterior displays embossed logo and partial lettering, "... RMADE MARK/. . . CISTER . . ./. . . WING CO . . ./. . . HMON . . ." Probable machine-made drink bottle. |
| 44PG471   | TU 02A   | SGLASS     | GLASS GREEN LIGHT      | HOLLOWWARE        | BODY FRAGMENT      | 3     |        |      | Probable different vessels.   |
| 44PG471   | TU 02A   | SGLASS     | GLASS GREEN LIGHT      | UNIDENTIFIED FORM | FRAGMENT           | 2     |        |      |   |
| 44PG471   | TU 02A   | SGLASS     | GLASS GREEN LIGHT      | WINDOW GLASS      | FRAGMENT           | 9     |        |      |   |
| 44PG471   | TU 02A   | SGLASS     | GLASS GREEN LIME       | HOLLOWWARE        | BODY FRAGMENT      | 1     |        |      |   |
| 44PG471   | TU 02A   | SGLASS     | GLASS MILK             | UNIDENTIFIED FORM | BODY FRAGMENT      | 1     |        |      |   |
| 44PG471   | TU 02A   | SGLASS     | GLASS OLIVE GREEN      | BOTTLE            | BODY/BASE FRAGMENT | 1     |        |      |   |
| 44PG471   | TU 02A   | SGLASS     | GLASS OLIVE GREEN      | HOLLOWWARE        | BODY FRAGMENT      | 2     |        |      |   |
| 44PG471   | TU 02A   | SGLASS     | GLASS OLIVE GREEN DARK | HOLLOWWARE        | BODY FRAGMENT      | 1     |        |      |   |
| 44PG471   | TU 02A   | SGLASS     | GLASS SOLARIZED        | HOLLOWWARE        | BASE FRAGMENT      | 1     |        |      |   |
| 44PG471   | TU 02A   | SGLASS     | GLASS SOLARIZED        | HOLLOWWARE        | BODY FRAGMENT      | 7     |        |      | Different vessels.  |
| 44PG471   | TU 02A   | SPLASTIC   |                        | CAP               | COMPLETE           | 1     |        |      | Small, circular-shaped screw top for some object.   |
| 44PG471   | TU 02A   | SPLASTIC   |                        | NOZZLE            | COMPLETE           | 1     |        |      | Possible hairspray nozzle.  |
| 44PG471   | TU 02A   | SPLASTIC   |                        | UNIDENTIFIED FORM | FRAGMENT           | 1     |        |      | Small, irregularly-shaped transparent fragment. Amber colored.  |
| 44PG471   | TU 02A   | SPLASTIC   |                        | UNIDENTIFIED FORM | FRAGMENT           | 3     |        |      | Two larger fragments display V-sectioned lengths. Tan colored.  |
| 44PG471   | TU 02A   | SRUBBER    |                        | FERRULE           | COMPLETE           | 1     |        |      | Black band or tube with hole pierced through center.  |

| Site Name | Art Prov | Material 1   | Material 2                   | Form              | Portion/Element                    | Count | Weight | Size | Notes  |
|-----------|----------|--------------|------------------------------|-------------------|------------------------------------|-------|--------|------|--|
| 44PG471   | TU 02B   | ABONE        | ANIMAL UNID                  |                   | FRAGMENT                           |       | 42.20  |      | Two fragments scored.  |
| 44PG471   | TU 02B   | ABONE OBJECT |                              | BUTTON            | COMPLETE                           | 1     |        |      | Circular-shaped with four attachment holes and one centering hole for cutting tooled bone. Ca. 1837-1865.    |
| 44PG471   | TU 02B   | ASHELL       | ANIMAL OYSTER                | SHELL             | FRAGMENT                           |       | 29.50  |      |  |
| 44PG471   | TU 02B   | CBRICK       |                              | BRICK             | FRAGMENT                           |       | 9.00   |      |  |
| 44PG471   | TU 02B   | CCOARSEWARE  | COARSE TERRA COTTA           | FLOWERPOT         | BODY/BASE FRAGMENT                 | 1     |        |      | Exterior displays press-molded scalloped design.   |
| 44PG471   | TU 02B   | CEARTHENWARE | CREAM                        | PLATE             | MARLY/BOUGE FRAGMENT               | 1     |        |      |  |
| 44PG471   | TU 02B   | CEARTHENWARE | CREAM                        | UNIDENTIFIED FORM | RIM/BODY FRAGMENT                  | 1     |        |      |  |
| 44PG471   | TU 02B   | CEARTHENWARE | CREAM                        | UNIDENTIFIED FORM | BODY FRAGMENT                      | 1     |        |      |  |
| 44PG471   | TU 02B   | CEARTHENWARE | CREAM UNDER HAND-PAINTED     | BOWL              | BODY FRAGMENT                      | 1     |        |      | Exterior displays brownish-red indeterminate decoration.   |
| 44PG471   | TU 02B   | CEARTHENWARE | JACKFIELD TYPE               | UNIDENTIFIED FORM | BODY FRAGMENT                      | 1     |        |      |  |
| 44PG471   | TU 02B   | CEARTHENWARE | PEARL                        | HOLLOWWARE        | FRAGMENT                           | 1     |        |      | Probable base or lid fragment. Possible transitional piece.  |
| 44PG471   | TU 02B   | CEARTHENWARE | PEARL                        | PLATE             | MARLY/BOUGE/FOOTRING/BASE FRAGMENT | 1     |        |      | Soup plate.  |
| 44PG471   | TU 02B   | CEARTHENWARE | PEARL                        | UNIDENTIFIED FORM | RIM/BODY FRAGMENT                  | 1     |        |      |  |
| 44PG471   | TU 02B   | CEARTHENWARE | PEARL                        | UNIDENTIFIED FORM | BASE FRAGMENT                      | 1     |        |      |  |
| 44PG471   | TU 02B   | CEARTHENWARE | PEARL UNDER HAND-PAINTED     | HOLLOWWARE        | BODY FRAGMENT                      | 1     |        |      | Exterior displays indeterminate brown decoration.  |
| 44PG471   | TU 02B   | CEARTHENWARE | PEARL UNDER TRANSFER-PRINTED | HOLLOWWARE        | BODY FRAGMENT                      | 1     |        |      | Exterior displays cobalt blue, probable floral/foliate, decoration.  |
| 44PG471   | TU 02B   | CEARTHENWARE | PEARL UNDER TRANSFER-PRINTED | PLATE             | RIM/MARLY FRAGMENT                 | 1     |        |      | Interior displays dark cobalt blue floral/foliate decoration. Probable same vessel as A#s 38, 917-38,918.    |
| 44PG471   | TU 02B   | CEARTHENWARE | PEARL UNDER TRANSFER-PRINTED | PLATE             | MARLY/BOUGE FRAGMENT               | 1     |        |      | Interior displays dark cobalt blue floral/foliate decoration. Probable same vessel as A#s 38,916 and 38,918. |

| Site Name | Art Prov | Material 1   | Material 2                   | Form              | Portion/Element        | Count | Weight | Size | Notes  |
|-----------|----------|--------------|------------------------------|-------------------|------------------------|-------|--------|------|--|
| 44PG471   | TU 02B   | CEARTHENWARE | PEARL UNDER TRANSFER-PRINTED | UNIDENTIFIED FORM | BODY FRAGMENT          | 1     |        |      | Probable plate marly. Interior displays dark cobalt blue foliate decoration. Probable same vessel as A#s 38,916-38,917.              |
| 44PG471   | TU 02B   | CEARTHENWARE | PEARL UNDER TRANSFER-PRINTED | UNIDENTIFIED FORM | BASE FRAGMENT          | 1     |        |      | Interior displays stylized floral (e.g., tulip) decoration.  |
| 44PG471   | TU 02B   | CEARTHENWARE | UNIDENTIFIED                 | UNIDENTIFIED FORM | BODY FRAGMENT          | 1     |        |      | Probable whiteware. Burned.  |
| 44PG471   | TU 02B   | CEARTHENWARE | WHITE                        | PLATE             | MARLY/BOUGE FRAGMENT   | 2     |        |      | One possible soup bowl fragment.   |
| 44PG471   | TU 02B   | CEARTHENWARE | WHITE                        | PLATE             | FOOTRING/BASE FRAGMENT | 1     |        |      |  |
| 44PG471   | TU 02B   | CEARTHENWARE | WHITE                        | PLATTER/CHARGER   | MARLY/BOUGE FRAGMENT   | 1     |        |      |  |
| 44PG471   | TU 02B   | CEARTHENWARE | WHITE                        | UNIDENTIFIED FORM | FRAGMENT               | 5     |        |      |  |
| 44PG471   | TU 02B   | CEARTHENWARE | WHITE                        | UNIDENTIFIED FORM | FOOTRING FRAGMENT      | 2     |        |      |  |
| 44PG471   | TU 02B   | CEARTHENWARE | WHITE                        | UNIDENTIFIED FORM | FRAGMENT               | 2     |        |      |  |
| 44PG471   | TU 02B   | CEARTHENWARE | WHITE ANNULAR DECORATION     | HOLLOWWARE        | BODY FRAGMENT          | 1     |        |      | Exterior displays light blue and brown bands against white background.   |
| 44PG471   | TU 02B   | CEARTHENWARE | WHITE TRANSFER-PRINTED BLUE  | HOLLOWWARE        | BODY FRAGMENT          | 2     |        |      | Exterior displays cobalt blue floral/faunal decoration.  |
| 44PG471   | TU 02B   | CEARTHENWARE | WHITE TRANSFER-PRINTED BLUE  | UNIDENTIFIED FORM | RIM/BODY FRAGMENT      | 1     |        |      | Interior displays cobalt blue cross-hatch border decoration.   |
| 44PG471   | TU 02B   | CEARTHENWARE | WHITE TRANSFER-PRINTED BLUE  | UNIDENTIFIED FORM | BODY FRAGMENT          | 2     |        |      | One fragment displays cobalt blue faunal decoration; the second, a cobalt blue "patchwork" pattern.                                  |
| 44PG471   | TU 02B   | CEARTHENWARE | WHITE TRANSFER-PRINTED BR/BL | HOLLOWWARE        | BODY FRAGMENT          | 1     |        |      | Exterior displays indeterminate black line decoration against light blue background.   |
| 44PG471   | TU 02B   | CEARTHENWARE | WHITE TRANSFER-PRINTED BR/BL | UNIDENTIFIED FORM | BODY FRAGMENT          | 3     |        |      | Two fragment interiors display black floral/foliate decorations; the third, an indeterminate black decoration. Probable same vessel. |
| 44PG471   | TU 02B   | CEARTHENWARE | WHITE TRANSFER-PRINTED G/R/P | HOLLOWWARE        | BODY FRAGMENT          | 2     |        |      | Interior and exterior display purple floral decorations.   |
| 44PG471   | TU 02B   | CEARTHENWARE | WHITE TRANSFER-PRINTED G/R/P | HOLLOWWARE        | BODY FRAGMENT          | 1     |        |      | Interior and exterior display red, probable floral/foliate, decoration.  |



| Site Name | Art Prov | Material 1   | Material 2                   | Form              | Portion/Element        | Count | Weight | Size | Notes  |
|-----------|----------|--------------|------------------------------|-------------------|------------------------|-------|--------|------|--|
| 44PG471   | TU 02B   | CEARTHENWARE | WHITE TRANSFER-PRINTED G/R/P | PLATE             | MARLY/BOUGE FRAGMENT   | 2     |        |      | Interior displays stylized green floral decoration.  |
| 44PG471   | TU 02B   | CEARTHENWARE | WHITE TRANSFER-PRINTED POLY  | HOLLOWWARE        | BODY FRAGMENT          | 1     |        |      | Interior and exterior display light green and red indeterminate decoration.                          |
| 44PG471   | TU 02B   | CEARTHENWARE | WHITE UNDER HAND-PAINTED     | UNIDENTIFIED FORM | RIM/BODY FRAGMENT      | 1     |        |      | Rim edged in cobalt blue.  |
| 44PG471   | TU 02B   | CSTONEWARE   | STONE AMERICAN BROWN         | HOLLOWWARE        | HANDLE FRAGMENT        | 1     |        |      | Cordoned handle exterior to pitcher or bottle.   |
| 44PG471   | TU 02B   | CSTONEWARE   | STONE AMERICAN BROWN         | HOLLOWWARE        | BODY FRAGMENT          | 2     |        |      | Different vessels. One fragment exterior displays grooves.   |
| 44PG471   | TU 02B   | MIRON        |                              | NAIL CUT          | COMPLETE               | 1     |        |      | Ferric concretions.  |
| 44PG471   | TU 02B   | MIRON        |                              | NAIL CUT          | HEAD AND PARTIAL SHANK | 28    |        |      | Heavy ferric concretions.  |
| 44PG471   | TU 02B   | MIRON        |                              | NAIL CUT          | SHANK FRAGMENT         | 4     |        |      | Heavy ferric concretions.  |
| 44PG471   | TU 02B   | MIRON        |                              | NAIL UNIDENTIFIED | HEAD                   | 3     |        |      | Heavy deterioration and ferric concretions.  |
| 44PG471   | TU 02B   | MIRON        |                              | NAIL UNIDENTIFIED | FRAGMENT               | 7     |        |      | Heavy ferric concretions.  |
| 44PG471   | TU 02B   | MIRON        |                              | NAIL WIRE         | COMPLETE               | 2     |        |      | One with heavy ferric concretions.   |
| 44PG471   | TU 02B   | MIRON        |                              | UNIDENTIFIED FORM | FRAGMENT               | 1     |        |      | Heavy ferric concretions. Square-shaped, square-sectioned. Possible large buckle or horse furniture. |
| 44PG471   | TU 02B   | MIRON        |                              | UNIDENTIFIED FORM | FRAGMENT               | 1     |        |      | Deteriorated. Cast, rectangular-sectioned.   |
| 44PG471   | TU 02B   | MIRON        |                              | UNIDENTIFIED FORM | FRAGMENT               | 2     |        |      | Small, irregularly shaped, flat-sectioned fragments.   |
| 44PG471   | TU 02B   | PCHARCOAL    |                              | CHARCOAL          | FRAGMENT               |       | 2.90   |      | Probable burned bone.  |
| 44PG471   | TU 02B   | SGLASS       | GLASS AMBER                  | BOTTLE            | BODY/BASE FRAGMENT     | 1     |        |      | Oval-shaped. Base exterior displays embossed numbers, "338." Same vessel as A# 38,933.               |
| 44PG471   | TU 02B   | SGLASS       | GLASS AMBER                  | BOTTLE            | BODY FRAGMENT          | 2     |        |      | Same vessel as A# 38, 932.   |
| 44PG471   | TU 02B   | SGLASS       | GLASS AMETHYST               | UNIDENTIFIED FORM | BODY FRAGMENT          | 1     |        |      |  |
| 44PG471   | TU 02B   | SGLASS       | GLASS AQUA                   | HOLLOWWARE        | BODY FRAGMENT          | 2     |        |      | Different vessels.   |

| Site Name | Art Prov | Material 1   | Material 2                    | Form                     | Portion/Element    | Count | Weight | Size | Notes   |
|-----------|----------|--------------|-------------------------------|--------------------------|--------------------|-------|--------|------|---|
| 44PG471   | TU 02B   | SGLASS       | GLASS COLORLESS               | BOTTLE                   | BODY FRAGMENT      | 2     |        |      | One fragment exterior displays textured or pebbled surface; the second, embossed lettering, ". . . E R . . . ." |
| 44PG471   | TU 02B   | SGLASS       | GLASS COLORLESS               | TUMBLER                  | RIM/BODY FRAGMENT  | 1     |        |      |   |
| 44PG471   | TU 02B   | SGLASS       | GLASS COLORLESS               | UNIDENTIFIED FORM        | FRAGMENT           | 2     |        |      |   |
| 44PG471   | TU 02B   | SGLASS       | GLASS COLORLESS               | WINDOW GLASS             | FRAGMENT           | 2     |        |      |   |
| 44PG471   | TU 02B   | SGLASS       | GLASS COLORLESS,<br>SOLARIZED | BOTTLE                   | BODY/BASE FRAGMENT | 1     |        |      | Probable flat-paneled, mold-blown pharmaceutical bottle.  |
| 44PG471   | TU 02B   | SGLASS       | GLASS COLORLESS,<br>SOLARIZED | BOTTLE<br>PHARMACEUTICAL | NECK COMPLETE      | 1     |        |      | Ringed neck, finished mouth. Mold seams stop before mouth.  |
| 44PG471   | TU 02B   | SGLASS       | GLASS COLORLESS,<br>SOLARIZED | HOLLOWWARE               | BODY FRAGMENT      | 3     |        |      | Probable bottle.  |
| 44PG471   | TU 02B   | SGLASS       | GLASS GREEN LIGHT             | BOTTLE                   | BODY/BASE FRAGMENT | 1     |        |      | Seed bubble present.  |
| 44PG471   | TU 02B   | SGLASS       | GLASS GREEN LIGHT             | HOLLOWWARE               | BODY FRAGMENT      | 1     |        |      |   |
| 44PG471   | TU 02B   | SGLASS       | GLASS GREEN LIGHT             | UNIDENTIFIED FORM        | FRAGMENT           | 1     |        |      | Molten. Resembles car window or windshield glass.   |
| 44PG471   | TU 02B   | SGLASS       | GLASS GREEN LIGHT             | WINDOW GLASS             | FRAGMENT           | 6     |        |      |   |
| 44PG471   | TU 02B   | SGLASS       | GLASS OLIVE GREEN             | BOTTLE                   | BODY FRAGMENT      | 2     |        |      |   |
| 44PG471   | TU 03A   | ABONE        | ANIMAL UNID                   |                          | FRAGMENT           |       | 6.90   |      | Larger fragment displays scoring.   |
| 44PG471   | TU 03A   | ASHELL       | ANIMAL CLAM                   | SHELL                    | FRAGMENT           |       | 14.50  |      |   |
| 44PG471   | TU 03A   | ASHELL       | ANIMAL OYSTER                 | SHELL                    | FRAGMENT           |       | 85.70  |      |   |
| 44PG471   | TU 03A   | CBRICK       |                               | BRICK                    | FRAGMENT           |       | 31.90  |      |   |
| 44PG471   | TU 03A   | CCERAMIC CTP | COARSE LOCAL                  | TOBACCO PIPE             | PIPEBOWL FRAGMENT  | 1     |        |      |   |
| 44PG471   | TU 03A   | CCOARSEWARE  | GLAZE DETACHED                | UNIDENTIFIED FORM        | FRAGMENT           | 2     |        |      |   |
| 44PG471   | TU 03A   | CEARTHENWARE | CREAM                         | UNIDENTIFIED FORM        | RIM FRAGMENT       | 1     |        |      |   |

| Site Name | Art Prov | Material 1   | Material 2                    | Form              | Portion/Element      | Count | Weight | Size | Notes   |
|-----------|----------|--------------|-------------------------------|-------------------|----------------------|-------|--------|------|---|
| 44PG471   | TU 03A   | CEARTHENWARE | CREAM                         | UNIDENTIFIED FORM | BODY FRAGMENT        | 1     |        |      | Probable plate marly fragment.  |
| 44PG471   | TU 03A   | CEARTHENWARE | JACKFIELD TYPE                | UNIDENTIFIED FORM | BODY FRAGMENT        | 1     |        |      | Portobello ware.  |
| 44PG471   | TU 03A   | CEARTHENWARE | PEARL                         | UNIDENTIFIED FORM | BODY FRAGMENT        | 1     |        |      |   |
| 44PG471   | TU 03A   | CEARTHENWARE | PEARL BLUE/GREEN-EDGED        | PLATE             | RIM/MARLY FRAGMENT   | 1     |        |      | Blue shell-edge.  |
| 44PG471   | TU 03A   | CEARTHENWARE | PEARL EMBOSSED                | PLATE             | RIM/MARLY FRAGMENT   | 1     |        |      | Interior displays embossed beaded and foliate border design.                      |
| 44PG471   | TU 03A   | CEARTHENWARE | PEARL UNDER HAND-PAINTED      | PLATE             | RIM/MARLY FRAGMENT   | 1     |        |      | Interior displays cobalt blue "drip" decoration.                                  |
| 44PG471   | TU 03A   | CEARTHENWARE | PEARL UNDER HAND-PAINTED      | UNIDENTIFIED FORM | RIM FRAGMENT         | 1     |        |      | Rim edged with cobalt blue.   |
| 44PG471   | TU 03A   | CEARTHENWARE | PEARL UNDER HAND-PAINTED POLY | HOLLOWWARE        | BODY FRAGMENT        | 1     |        |      | Exterior displays green blue, brown, and yellow floral decoration. Probable bowl. |
| 44PG471   | TU 03A   | CEARTHENWARE | PEARL UNDER TRANSFER-PRINTED  | HOLLOWWARE        | BODY FRAGMENT        | 1     |        |      | Interior and exterior displays cobalt blue indeterminate decoration.              |
| 44PG471   | TU 03A   | CEARTHENWARE | PEARL UNDER TRANSFER-PRINTED  | HOLLOWWARE        | BODY FRAGMENT        | 1     |        |      | Exterior displays cobalt blue indeterminate architectural scene.                  |
| 44PG471   | TU 03A   | CEARTHENWARE | PEARL UNDER TRANSFER-PRINTED  | PLATE             | BOUGE FRAGMENT       | 1     |        |      | Cobalt blue bouge decoration indicates probable "willow pattern."                 |
| 44PG471   | TU 03A   | CEARTHENWARE | WHITE                         | CUP W/ HANDLE     | FRAGMENT             | 1     |        |      |   |
| 44PG471   | TU 03A   | CEARTHENWARE | WHITE                         | HOLLOWWARE        | BODY FRAGMENT        | 2     |        |      | Possible annular decoration in white and dark brown.                              |
| 44PG471   | TU 03A   | CEARTHENWARE | WHITE                         | HOLLOWWARE        | BODY FRAGMENT        | 1     |        |      | Light blue glazed fragment with molded indeterminate decorative form.             |
| 44PG471   | TU 03A   | CEARTHENWARE | WHITE                         | PLATE             | MARLY/BOUGE FRAGMENT | 1     |        |      |   |
| 44PG471   | TU 03A   | CEARTHENWARE | WHITE                         | UNIDENTIFIED FORM | RIM/BODY FRAGMENT    | 1     |        |      | Probable plate.   |
| 44PG471   | TU 03A   | CEARTHENWARE | WHITE                         | UNIDENTIFIED FORM | BODY FRAGMENT        | 11    |        |      | Different vessels.  |
| 44PG471   | TU 03A   | CEARTHENWARE | WHITE                         | UNIDENTIFIED FORM | RIM FRAGMENT         | 1     |        |      |   |
| 44PG471   | TU 03A   | CEARTHENWARE | WHITE                         | UNIDENTIFIED FORM | BASE FRAGMENT        | 1     |        |      | Base exterior displays stamped indeterminate maker's mark.                        |

| Site Name | Art Prov | Material 1   | Material 2                    | Form              | Portion/Element          | Count | Weight | Size | Notes  |
|-----------|----------|--------------|-------------------------------|-------------------|--------------------------|-------|--------|------|--|
| 44PG471   | TU 03A   | CEARTHENWARE | WHITE                         | UNIDENTIFIED FORM | RIM FRAGMENT             | 1     |        |      | Glazed with dark and light shades of blue.   |
| 44PG471   | TU 03A   | CEARTHENWARE | WHITE                         | UNIDENTIFIED FORM | FRAGMENT                 | 1     |        |      | Light blue surface.  |
| 44PG471   | TU 03A   | CEARTHENWARE | WHITE TRANSFER-PRINTED BLUE   | HOLLOWWARE        | RIM/BODY FRAGMENT        | 1     |        |      | Exterior displays partial possible logo or medallion embellished with overhanging leaf. Partial lettering, "... A," visible. |
| 44PG471   | TU 03A   | CEARTHENWARE | WHITE TRANSFER-PRINTED BLUE   | HOLLOWWARE        | BODY FRAGMENT            | 1     |        |      | Exterior displays light blue floral decoration.  |
| 44PG471   | TU 03A   | CEARTHENWARE | WHITE TRANSFER-PRINTED BLUE   | PLATE             | MARLY/BOUGE FRAGMENT     | 1     |        |      | Probable chinoiserie motif.  |
| 44PG471   | TU 03A   | CEARTHENWARE | WHITE TRANSFER-PRINTED BR/BL  | HOLLOWWARE        | BODY FRAGMENT            | 1     |        |      | Exterior displays black indeterminate decoration embellished with a hand-painted green dot and tan wavy line.                |
| 44PG471   | TU 03A   | CEARTHENWARE | WHITE TRANSFER-PRINTED G/R/P  | HOLLOWWARE        | BODY FRAGMENT            | 1     |        |      | Exterior displays reddish-purple floral decoration.  |
| 44PG471   | TU 03A   | CEARTHENWARE | WHITE UNDER HAND-PAINTED POLY | PLATE             | BOUGE/BASE FRAGMENT      | 1     |        |      | Interior displays delicate floral decoration in blue, green, and purple.   |
| 44PG471   | TU 03A   | CEARTHENWARE | YELLOW                        | UNIDENTIFIED FORM | BASE FRAGMENT            | 1     |        |      |  |
| 44PG471   | TU 03A   | CEARTHENWARE | YELLOW                        | UNIDENTIFIED FORM | FRAGMENT                 | 1     |        |      |  |
| 44PG471   | TU 03A   | CPORCELAIN   | PORCELAIN                     | UNIDENTIFIED FORM | BASE FRAGMENT            | 1     |        |      |  |
| 44PG471   | TU 03A   | CPORCELAIN   | PORCELAIN BONE                | PLATE             | RIM/MARLY/BOUGE FRAGMENT | 1     |        |      | Interior border displays "ghost image" (and small remnant) of gilt over-enamel band.   |
| 44PG471   | TU 03A   | CPORCELAIN   | PORCELAIN BONE                | PLATE             | FRAGMENT                 | 1     |        |      | Probable base fragment.  |
| 44PG471   | TU 03A   | CPORCELAIN   | PORCELAIN CHINESE IMARI       | PLATE             | MARLY/BOUGE FRAGMENT     | 1     |        |      | Interior displays floral decoration of red and gilt over enamel.   |
| 44PG471   | TU 03A   | CSTONEWARE   | STONE UNIDENTIFIED            | TILE              | FRAGMENT                 | 1     |        |      | Base displays indentations for attachment and embossed lettering, "... S. B.T. CO." American made probable bath tile.        |
| 44PG471   | TU 03A   | MIRON        |                               | CHISEL            | COMPLETE                 | 1     |        |      | Cut.   |
| 44PG471   | TU 03A   | MIRON        |                               | COOK WARE         | LEG FRAGMENT             | 1     |        |      | Triangular-shaped. Possible kettle or pan fragment. Cast.  |

| Site Name | Art Prov | Material 1          | Material 2     | Form                     | Portion/Element        | Count | Weight | Size | Notes  |
|-----------|----------|---------------------|----------------|--------------------------|------------------------|-------|--------|------|--|
| 44PG471   | TU 03A   | MIRON               |                | LOCK PLATE               | FRAGMENT               | 1     |        |      | Heavy deterioration.   |
| 44PG471   | TU 03A   | MIRON               |                | NAIL CUT                 | COMPLETE               | 8     |        |      | Heavy ferric concretions.  |
| 44PG471   | TU 03A   | MIRON               |                | NAIL CUT                 | HEAD AND PARTIAL SHANK | 6     |        |      | Heavy deterioration.   |
| 44PG471   | TU 03A   | MIRON               |                | NAIL CUT                 | SHANK FRAGMENT         | 5     |        |      | Heavy deterioration.   |
| 44PG471   | TU 03A   | MIRON               |                | NAIL UNIDENTIFIED        | HEAD AND PARTIAL SHANK | 2     |        |      | Heavy ferric concretions.  |
| 44PG471   | TU 03A   | MIRON               |                | NAIL UNIDENTIFIED        | SHANK FRAGMENT         | 4     |        |      | Heavy deterioration.   |
| 44PG471   | TU 03A   | MIRON               |                | NAIL WIRE                | COMPLETE               | 1     |        |      | Ferric concretions.  |
| 44PG471   | TU 03A   | MIRON               |                | SPIKE                    | COMPLETE               | 1     |        |      | Cut.   |
| 44PG471   | TU 03A   | MIRON               |                | SPIKE                    | SHANK FRAGMENT         | 1     |        |      | Heavy deterioration.   |
| 44PG471   | TU 03A   | MMETAL<br>ENAMELLED |                | HARDWARE<br>UNIDENTIFIED | COMPLETE               | 1     |        |      | Racheted small wheel displaying roughly square-shaped "teeth" with deep indentation for placement of pulley (e.g. chain, etc). |
| 44PG471   | TU 03A   | PCOAL               |                | COAL                     | FRAGMENT               |       | 1.30   |      |  |
| 44PG471   | TU 03A   | RGRAPHITE           |                | PENCIL                   | FRAGMENT               | 1     |        |      | Large pencil-like shape--from cylindrical shank to tapered point. Mold made.   |
| 44PG471   | TU 03A   | RSLATE              |                | SLATE ARCH               | FRAGMENT               | 1     |        |      | Roofing tile. Large fragment displaying attachment hole.   |
| 44PG471   | TU 03A   | RSLATE              |                | SLATE ARCH               | FRAGMENT               |       | 9.20   |      | Burned.  |
| 44PG471   | TU 03A   | SGLASS              | GLASS AMBER    | BOTTLE                   | LIP FRAGMENT           | 1     |        |      | Machine-made drink bottle.   |
| 44PG471   | TU 03A   | SGLASS              | GLASS AMBER    | BOTTLE                   | NECK/SHOULDER FRAGMENT | 1     |        |      |  |
| 44PG471   | TU 03A   | SGLASS              | GLASS AMBER    | FLAT GLASS               | FRAGMENT               | 1     |        |      | Possible bottle base fragment.   |
| 44PG471   | TU 03A   | SGLASS              | GLASS AMETHYST | FLAT GLASS               | FRAGMENT               | 2     |        |      |  |
| 44PG471   | TU 03A   | SGLASS              | GLASS AQUA     | HOLLOWWARE               | BODY FRAGMENT          | 4     |        |      | Different vessels.   |

| Site Name | Art Prov | Material 1 | Material 2         | Form              | Portion/Element    | Count | Weight | Size | Notes  |
|-----------|----------|------------|--------------------|-------------------|--------------------|-------|--------|------|--|
| 44PG471   | TU 03A   | SGLASS     | GLASS AQUA         | WINDOW GLASS      | FRAGMENT           | 2     |        |      |  |
| 44PG471   | TU 03A   | SGLASS     | GLASS COBALT       | HOLLOWWARE        | BODY/BASE FRAGMENT | 1     |        |      | Possible bottle or jar.  |
| 44PG471   | TU 03A   | SGLASS     | GLASS COLORED      | UNIDENTIFIED FORM | FRAGMENT           | 1     |        |      | Exterior displays embossed probable logo or decorative element.  |
| 44PG471   | TU 03A   | SGLASS     | GLASS COLORLESS    | BOTTLE            | BASE               | 3     |        |      | Base displays decorative ribbed exterior. Fragments mend.  |
| 44PG471   | TU 03A   | SGLASS     | GLASS COLORLESS    | BOTTLE            | BODY FRAGMENT      | 1     |        |      | Paneled bottle with angled corners. Probable pharmaceutical bottle.  |
| 44PG471   | TU 03A   | SGLASS     | GLASS COLORLESS    | BOTTLE SODA       | BODY/BASE FRAGMENT | 2     |        |      | Exterior displays "NEHI" logo. Base exterior reads, "DESIGN/PAT'D/MAR 3,25." Machine made. Fragments mend. |
| 44PG471   | TU 03A   | SGLASS     | GLASS COLORLESS    | HOLLOWWARE        | BODY FRAGMENT      | 11    |        |      | Different vessels.   |
| 44PG471   | TU 03A   | SGLASS     | GLASS COLORLESS    | HOLLOWWARE        | BASE FRAGMENT      | 1     |        |      | Possible mold-made bottle.   |
| 44PG471   | TU 03A   | SGLASS     | GLASS COLORLESS    | HOLLOWWARE        | BODY FRAGMENT      | 1     |        |      | Possible bottle neck fragment.   |
| 44PG471   | TU 03A   | SGLASS     | GLASS COLORLESS    | HOLLOWWARE        | BODY FRAGMENT      | 2     |        |      | Finely made. Possible lamp globe fragments.  |
| 44PG471   | TU 03A   | SGLASS     | GLASS COLORLESS    | HOLLOWWARE        | FRAGMENT           | 3     |        |      |  |
| 44PG471   | TU 03A   | SGLASS     | GLASS COLORLESS    | MIRROR            | FRAGMENT           | 1     |        |      |  |
| 44PG471   | TU 03A   | SGLASS     | GLASS COLORLESS    | WINDOW GLASS      | FRAGMENT           | 3     |        |      |  |
| 44PG471   | TU 03A   | SGLASS     | GLASS GREEN LIGHT  | HOLLOWWARE        | BODY FRAGMENT      | 2     |        |      | Probable bottle.   |
| 44PG471   | TU 03A   | SGLASS     | GLASS GREEN LIGHT  | WINDOW GLASS      | FRAGMENT           | 10    |        |      |  |
| 44PG471   | TU 03A   | SGLASS     | GLASS GREEN LIME   | HOLLOWWARE        | BODY FRAGMENT      | 1     |        |      | Exterior displays possible raised ornamentation.   |
| 44PG471   | TU 03A   | SGLASS     | GLASS MILK         | BUTTON            | COMPLETE           | 1     |        |      | Circular-shaped with four centered attachment holes.   |
| 44PG471   | TU 03A   | SGLASS     | GLASS MILK-COLORED | BUTTON            | COMPLETE           | 1     |        |      | Rounded, Circular-shaped button face that would have been glued to probable metal backing.                 |
| 44PG471   | TU 03A   | SGLASS     | GLASS OLIVE GREEN  | FLAT GLASS        | FRAGMENT           | 2     |        |      | One fragment displays partial embossed lettering, " S . . . "  |

| Site Name | Art Prov | Material 1   | Material 2                   | Form              | Portion/Element             | Count | Weight | Size | Notes   |
|-----------|----------|--------------|------------------------------|-------------------|-----------------------------|-------|--------|------|---|
| 44PG471   | TU 03A   | SGLASS       | GLASS SOLARIZED              | BOTTLE            | NECK FRAGMENT               | 1     |        |      | Partially threaded neck. Machine made.  |
| 44PG471   | TU 03A   | SGLASS       | GLASS SOLARIZED              | BOTTLE            | BODY FRAGMENT               | 1     |        |      | Rectangular- or square-shaped bottle. Possible pharmaceutical.                                    |
| 44PG471   | TU 03A   | SGLASS       | GLASS SOLARIZED              | BOTTLE            | BODY/BASE FRAGMENT          | 1     |        |      | Machine made.   |
| 44PG471   | TU 03A   | SGLASS       | GLASS SOLARIZED              | HOLLOWWARE        | BODY FRAGMENT               | 1     |        |      | Exterior displays embossed partial lettering " V. . ." Probable bottle or jar.                    |
| 44PG471   | TU 03A   | SGLASS       | GLASS SOLARIZED              | HOLLOWWARE        | BODY FRAGMENT               | 1     |        |      |   |
| 44PG471   | TU 03A   | SGLASS       | GLASS SOLARIZED              | HOLLOWWARE        | BODY FRAGMENT               | 4     |        |      | Finely made. Possible lamp globe fragments.   |
| 44PG471   | TU 03B   | ASHELL       | ANIMAL CLAM                  | SHELL             | FRAGMENT                    |       | 2.70   |      |   |
| 44PG471   | TU 03B   | ASHELL       | ANIMAL OYSTER                | SHELL             | FRAGMENT                    |       | 165.50 |      |   |
| 44PG471   | TU 03B   | CEARTHENWARE | PEARL                        | UNIDENTIFIED FORM | RIM FRAGMENT                | 1     |        |      |   |
| 44PG471   | TU 03B   | CEARTHENWARE | PEARL SPATTER/SPONGED        | BOWL              | BODY/FOOTRING/BASE FRAGMENT | 1     |        |      | Exterior displays blue sponge decoration. Transitional piece.                                     |
| 44PG471   | TU 03B   | CEARTHENWARE | PEARL UNDER TRANSFER-PRINTED | HOLLOWWARE        | BODY FRAGMENT               | 1     |        |      | Exterior displays paws of partial, indeterminate animal. Possible chinoiserie motif. Cobalt blue. |
| 44PG471   | TU 03B   | CEARTHENWARE | UNIDENTIFIED                 | UNIDENTIFIED FORM | FRAGMENT                    | 1     |        |      | Burned.   |
| 44PG471   | TU 03B   | CEARTHENWARE | WHITE                        | HOLLOWWARE        | RIM FRAGMENT                | 1     |        |      | Petal-shaped edge. Bowl or dish.  |
| 44PG471   | TU 03B   | CSTONEWARE   | STONE AMERICAN BROWN         | HOLLOWWARE        | BODY FRAGMENT               | 1     |        |      | Bottle or jar.  |
| 44PG471   | TU 03B   | CSTONEWARE   | STONE AMERICAN BROWN         | HOLLOWWARE        | BODY/BASE FRAGMENT          | 1     |        |      | Bottle or jar.  |
| 44PG471   | TU 03B   | MIRON        |                              | NAIL UNIDENTIFIED | FRAGMENT                    | 4     |        |      | Heavy deterioration.  |
| 44PG471   | TU 03B   | MIRON        |                              | NAIL WIRE         | HEAD AND PARTIAL SHANK      | 1     |        |      | Heavy deterioration.  |
| 44PG471   | TU 03B   | MIRON        |                              | NAIL WIRE         | SHANK FRAGMENT              | 3     |        |      |   |
| 44PG471   | TU 03B   | PCOAL        |                              | COAL              | FRAGMENT                    |       | 3.10   |      |   |
| 44PG471   | TU 03B   | RQUARTZITE   |                              | FLAKE             | NON-CORTICAL                | 4     |        | 2cm. |   |

| Site Name | Art Prov | Material 1   | Material 2                    | Form              | Portion/Element             | Count | Weight | Size  | Notes   |
|-----------|----------|--------------|-------------------------------|-------------------|-----------------------------|-------|--------|-------|---|
| 44PG471   | TU 03B   | RQUARTZITE   |                               | FLAKE             | NON-CORTICAL                | 1     |        | < 3cm |   |
| 44PG471   | TU 03B   | RSLATE       |                               | SLATE ARCH        | FRAGMENT                    | 1     |        |       | Burned.   |
| 44PG471   | TU 03B   | SGLASS       | GLASS COLORLESS               | FLAT GLASS        | FRAGMENT                    | 1     |        |       | Possible window glass.  |
| 44PG471   | TU 03B   | SGLASS       | GLASS COLORLESS               | HOLLOWWARE        | BODY FRAGMENT               | 2     |        |       | Different vessels.  |
| 44PG471   | TU 03B   | SGLASS       | GLASS GREEN                   | WINDOW GLASS      | FRAGMENT                    | 6     |        |       |   |
| 44PG471   | TU 03B   | SGLASS       | GLASS MILK                    | BUTTON            | COMPLETE                    | 1     |        |       | Circular-shaped with four centered attachment holes.  |
| 44PG471   | TU 03B   | SGLASS       | GLASS OLIVE GREEN             | HOLLOWWARE        | BODY FRAGMENT               | 1     |        |       |   |
| 44PG471   | TU 04A   | ASHELL       | ANIMAL CLAM                   | SHELL             | FRAGMENT                    |       | 12.80  |       |   |
| 44PG471   | TU 04A   | ASHELL       | ANIMAL OYSTER                 | SHELL             | FRAGMENT                    |       | 17.10  |       |   |
| 44PG471   | TU 04A   | CBRICK       |                               | BRICK             | FRAGMENT                    |       | 14.20  |       |   |
| 44PG471   | TU 04A   | CCOARSEWARE  | COARSE TERRA COTTA            | FLOWERPOT         | RIM/BODY FRAGMENT           | 1     |        |       |   |
| 44PG471   | TU 04A   | CCOARSEWARE  | COARSE TERRA COTTA            | HOLLOWWARE        | BODY FRAGMENT               | 1     |        |       | Probable flowerpot.   |
| 44PG471   | TU 04A   | CEARTHENWARE | PEARL UNDER HAND-PAINTED      | UNIDENTIFIED FORM | FRAGMENT                    | 1     |        |       | Interior displays cobalt blue dense floral/foliate decoration. Possible marly fragment (plate). |
| 44PG471   | TU 04A   | CEARTHENWARE | PEARL UNDER HAND-PAINTED POLY | UNIDENTIFIED FORM | BODY FRAGMENT               | 2     |        |       | Interior displays a blue and a green band embroidered with embossed Xs.                         |
| 44PG471   | TU 04A   | CEARTHENWARE | WHITE                         | CUP               | BODY/FOOTRING FRAGMENT      | 1     |        |       | Can-shaped.   |
| 44PG471   | TU 04A   | CEARTHENWARE | WHITE                         | PLATE             | MARLY FRAGMENT              | 1     |        |       |   |
| 44PG471   | TU 04A   | CEARTHENWARE | WHITE                         | PLATE             | MARLY/BOUGE FRAGMENT        | 2     |        |       | Different vessels.  |
| 44PG471   | TU 04A   | CEARTHENWARE | WHITE                         | UNIDENTIFIED FORM | RIM/BODY FRAGMENT           | 5     |        |       | Different vessels.  |
| 44PG471   | TU 04A   | CEARTHENWARE | WHITE                         | UNIDENTIFIED FORM | BODY/FOOTRING/BASE FRAGMENT | 1     |        |       |   |



| Site Name | Art Prov | Material 1   | Material 2                                      | Form              | Portion/Element             | Count | Weight | Size | Notes   |
|-----------|----------|--------------|---|-------------------|-----------------------------|-------|--------|------|---|
| 44PG471   | TU 04A   | CEARTHENWARE | WHITE   | UNIDENTIFIED FORM | BODY FRAGMENT               | 14    |        |      | Different vessels.  |
| 44PG471   | TU 04A   | CEARTHENWARE | WHITE   | UNIDENTIFIED FORM | BODY/FOOTRING/BASE FRAGMENT | 1     |        |      |   |
| 44PG471   | TU 04A   | CEARTHENWARE | WHITE   | UNIDENTIFIED FORM | BASE FRAGMENT               | 2     |        |      | Different vessels.  |
| 44PG471   | TU 04A   | CEARTHENWARE | WHITE ANNULAR DECORATION                        | HOLLOWWARE        | RIM/BODY FRAGMENT           | 1     |        |      | Interior and exterior display cobalt blue bands.  |
| 44PG471   | TU 04A   | CEARTHENWARE | WHITE ANNULAR DECORATION                        | UNIDENTIFIED FORM | RIM/BODY FRAGMENT           | 1     |        |      | Interior displays narrow dark brown band beneath rim.                                       |
| 44PG471   | TU 04A   | CEARTHENWARE | WHITE IRONSTONE/GRANITE                         | BOWL              | RIM/BODY FRAGMENT           | 1     |        |      | Exterior displays dark green band beneath rim.  |
| 44PG471   | TU 04A   | CEARTHENWARE | WHITE IRONSTONE/GRANITE                         | PLATE             | MARLY/BOUGE FRAGMENT        | 1     |        |      |   |
| 44PG471   | TU 04A   | CEARTHENWARE | WHITE SPATTER/SPONGED                           | HOLLOWWARE        | BODY FRAGMENT               | 1     |        |      | Blue spatter/sponge decoration.   |
| 44PG471   | TU 04A   | CEARTHENWARE | WHITE TRANSFER-PRINTED BLUE                     | UNIDENTIFIED FORM | BODY/FOOTRING/BASE FRAGMENT | 1     |        |      | Interior displays cobalt blue willow-style pattern.   |
| 44PG471   | TU 04A   | CEARTHENWARE | WHITE UNDER HAND-PAINTED                        | UNIDENTIFIED FORM | BODY FRAGMENT               | 1     |        |      | Interior displays narrow green band, possible floral/foliate decoration.                    |
| 44PG471   | TU 04A   | CEARTHENWARE | WHITE UNDER HAND-PAINTED                        | UNIDENTIFIED FORM | BODY FRAGMENT               | 1     |        |      | Interior displays light blue indeterminate decoration.                                      |
| 44PG471   | TU 04A   | CEARTHENWARE | YELLOW  | UNIDENTIFIED FORM | RIM/BODY FRAGMENT           | 1     |        |      |   |
| 44PG471   | TU 04A   | CEARTHENWARE | YELLOW  | UNIDENTIFIED FORM | BASE FRAGMENT               | 1     |        |      |   |
| 44PG471   | TU 04A   | CPORCELAIN   | PORCELAIN                                       | UNIDENTIFIED FORM | RIM/BODY FRAGMENT           | 1     |        |      |   |
| 44PG471   | TU 04A   | CPORCELAIN   | PORCELAIN                                       | UNIDENTIFIED FORM | FRAGMENT                    | 1     |        |      |   |
| 44PG471   | TU 04A   | CPORCELAIN   | PORCELAIN BONE                                  | DISH              | RIM/BODY FRAGMENT           | 1     |        |      | Press-molded interior with beaded decoration.   |
| 44PG471   | TU 04A   | CPORCELAIN   | PORCELAIN BONE                                  | UNIDENTIFIED FORM | FRAGMENT                    | 1     |        |      |   |
| 44PG471   | TU 04A   | CPORCELAIN   | PORCELAIN CHINESE CANTON                        | PLATE             | RIM/MARLY FRAGMENT          | 1     |        |      | Interior displays cobalt blue indeterminate decoration.                                     |
| 44PG471   | TU 04A   | CPORCELAIN   | PORCELAIN CHINESE OVER/UNDER PAINTED POLYCHROME | BOWL              | BODY/FOOTRING/BASE FRAGMENT | 1     |        |      | Exterior displays over and under hand-painted blue, green, and red decoration. Tooled foot. |

| Site Name | Art Prov | Material 1 | Material 2           | Form       | Portion/Element        | Count | Weight | Size    | Notes  |
|-----------|----------|------------|----------------------|------------|------------------------|-------|--------|---------|--|
| 44PG471   | TU 04A   | CSTONEWARE | STONE AMERICAN       | HOLLOWWARE | BODY FRAGMENT          | 1     |        |         | Interior displays Albany slip; exterior, Bristol slip with light blue indeterminate decoration. Post-1850. |
| 44PG471   | TU 04A   | CSTONEWARE | STONE AMERICAN BROWN | HOLLOWWARE | BODY FRAGMENT          | 1     |        |         | Burned.  |
| 44PG471   | TU 04A   | MCOPPER    |                      | COIN       | COMPLETE               | 14    |        |         | Pennies dating from 1965 to 1981. (Several unreadable.)  |
| 44PG471   | TU 04A   | MIRON      |                      | NAIL CUT   | HEAD AND PARTIAL SHANK | 7     |        |         | Deteriorated.  |
| 44PG471   | TU 04A   | MIRON      |                      | NAIL CUT   | SHANK FRAGMENT         | 7     |        |         | Heavy ferric concretions.  |
| 44PG471   | TU 04A   | MIRON      |                      | NAIL WIRE  | COMPLETE               | 1     |        |         | Deteriorated.  |
| 44PG471   | TU 04A   | MIRON      |                      | RING       | COMPLETE               | 1     |        |         | Round-sectioned. Circle completed by terminals riss-crossing over one another.                             |
| 44PG471   | TU 04A   | PCHARCOAL  |                      | CHARCOAL   | FRAGMENT               |       | 7.00   |         |  |
| 44PG471   | TU 04A   | RQUARTZ    |                      | FLAKE      | NON-CORTICAL           | 1     |        | < 3 cm. |  |
| 44PG471   | TU 04A   | RQUARTZ    |                      | POINT      | COMPLETE               | 1     |        |         | (Ninety-nine percent complete.) Probable Morrow Mountain, mid-Archaic.                                     |
| 44PG471   | TU 04A   | RSLATE     |                      | SLATE ARCH | FRAGMENT               | 5     |        |         | Two fragments heavily burned.  |
| 44PG471   | TU 04A   | SGLASS     | GLASS AMBER          | HOLLOWWARE | BODY FRAGMENT          | 4     |        |         |  |
| 44PG471   | TU 04A   | SGLASS     | GLASS AQUA           | DISH       | RIM/BODY FRAGMENT      | 1     |        |         |  |
| 44PG471   | TU 04A   | SGLASS     | GLASS AQUA           | HOLLOWWARE | BODY FRAGMENT          | 1     |        |         | Blister and seed bubbles present.  |
| 44PG471   | TU 04A   | SGLASS     | GLASS AQUA LIGHT     | HOLLOWWARE | BODY FRAGMENT          | 3     |        |         | Different vessels. One fragment displays embossed indeterminate decoration or logo.                        |
| 44PG471   | TU 04A   | SGLASS     | GLASS COLORLESS      | BOTTLE     | BODY/BASE FRAGMENT     | 1     |        |         | Oval-shaped. Possible flask. Blister and seed bubbles present.   |
| 44PG471   | TU 04A   | SGLASS     | GLASS COLORLESS      | BOTTLE     | NECK COMPLETE          | 1     |        |         |  |
| 44PG471   | TU 04A   | SGLASS     | GLASS COLORLESS      | DISH       | RIM/BODY FRAGMENT      | 1     |        |         |  |

| Site Name | Art Prov | Material 1   | Material 2        | Form              | Portion/Element             | Count | Weight | Size | Notes  |
|-----------|----------|--------------|-------------------|-------------------|-----------------------------|-------|--------|------|--|
| 44PG471   | TU 04A   | SGLASS       | GLASS COLORLESS   | FLAT GLASS        | FRAGMENT                    | 2     |        |      |  |
| 44PG471   | TU 04A   | SGLASS       | GLASS COLORLESS   | HOLLOWWARE        | BODY FRAGMENT               | 33    |        |      | Different vessels. Two fragments with mold seams; one with textured surface; and one with embossed indeterminate decoration. |
| 44PG471   | TU 04A   | SGLASS       | GLASS COLORLESS   | HOLLOWWARE        | RIM FRAGMENT                | 1     |        |      | Petal-shaped edge from sherbert glass or bowl.   |
| 44PG471   | TU 04A   | SGLASS       | GLASS COLORLESS   | WINDOW GLASS      | FRAGMENT                    | 1     |        |      |  |
| 44PG471   | TU 04A   | SGLASS       | GLASS GREEN LIGHT | HOLLOWWARE        | BODY FRAGMENT               | 2     |        |      | Different vessels.   |
| 44PG471   | TU 04A   | SGLASS       | GLASS GREEN LIGHT | WINDOW GLASS      | FRAGMENT                    | 16    |        |      | Several fragments burned.  |
| 44PG471   | TU 04A   | SGLASS       | GLASS GREEN LIME  | UNIDENTIFIED FORM | FRAGMENT                    | 1     |        |      |  |
| 44PG471   | TU 04A   | SGLASS       | GLASS MILK        | UNIDENTIFIED FORM | FRAGMENT                    | 2     |        |      |  |
| 44PG471   | TU 04A   | SGLASS       | GLASS OLIVE GREEN | BOTTLE            | BODY FRAGMENT               | 1     |        |      |  |
| 44PG471   | TU 04A   | SGLASS       | GLASS OLIVE GREEN | BOTTLE WINE       | BODY/BASE FRAGMENT          | 1     |        |      | Post-1834.   |
| 44PG471   | TU 04A   | SGLASS       | GLASS SOLARIZED   | BOTTLE            | BODY FRAGMENT               | 1     |        |      | Paneled body.  |
| 44PG471   | TU 04A   | SGLASS       | GLASS SOLARIZED   | BOTTLE            | BODY/BASE FRAGMENT          | 1     |        |      | Blister bubbles present.   |
| 44PG471   | TU 04A   | SGLASS       | GLASS SOLARIZED   | HOLLOWWARE        | BODY FRAGMENT               | 7     |        |      | One fragment with lobed body.  |
| 44PG471   | TU 04B   | ABONE        | ANIMAL UNID       |                   | FRAGMENT                    |       | 1.00   |      |  |
| 44PG471   | TU 04B   | ASHELL       | ANIMAL OYSTER     | SHELL             | FRAGMENT                    |       | 26.40  |      |  |
| 44PG471   | TU 04B   | CBRICK       |                   | BRICK             | FRAGMENT                    |       | 6.20   |      |  |
| 44PG471   | TU 04B   | CEARTHENWARE | GLAZE DETACHED    | UNIDENTIFIED FORM | FRAGMENT                    | 1     |        |      |  |
| 44PG471   | TU 04B   | CEARTHENWARE | PEARL             | PLATE             | BODY/FOOTRING/BASE FRAGMENT | 1     |        |      |  |
| 44PG471   | TU 04B   | CEARTHENWARE | PEARL             | UNIDENTIFIED FORM | BODY FRAGMENT               | 2     |        |      |  |

| Site Name | Art Prov | Material 1   | Material 2                   | Form              | Portion/Element        | Count | Weight | Size    | Notes  |
|-----------|----------|--------------|------------------------------|-------------------|------------------------|-------|--------|---------|--|
| 44PG471   | TU 04B   | CEARTHENWARE | PEARL BLUE/GREEN-EDGED       | PLATE             | MARLY FRAGMENT         | 1     |        |         | Green shell-edge.  |
| 44PG471   | TU 04B   | CEARTHENWARE | PEARL UNDER HAND-PAINTED     | UNIDENTIFIED FORM | FRAGMENT               | 1     |        |         | Displays cobalt blue indeterminate decoration.                         |
| 44PG471   | TU 04B   | CEARTHENWARE | UNIDENTIFIED                 | UNIDENTIFIED FORM | FRAGMENT               | 1     |        |         | Probable whiteware. Burned.  |
| 44PG471   | TU 04B   | CEARTHENWARE | WHIELDON                     | UNIDENTIFIED FORM | BODY FRAGMENT          | 4     |        |         |  |
| 44PG471   | TU 04B   | CEARTHENWARE | WHITE                        | UNIDENTIFIED FORM | RIM/BODY FRAGMENT      | 2     |        |         | Different vessels.   |
| 44PG471   | TU 04B   | CEARTHENWARE | WHITE                        | UNIDENTIFIED FORM | BODY FRAGMENT          | 1     |        |         | Interior displays swath of wine red indeterminate decoration.          |
| 44PG471   | TU 04B   | CEARTHENWARE | WHITE TRANSFER-PRINTED BLUE  | UNIDENTIFIED FORM | BODY FRAGMENT          | 1     |        |         | Interior displays brick-work pattern.                                  |
| 44PG471   | TU 04B   | CEARTHENWARE | WHITE TRANSFER-PRINTED BR/BL | HOLLOWWARE        | BODY FRAGMENT          | 1     |        |         | Interior displays possible foliate decoration.                         |
| 44PG471   | TU 04B   | CEARTHENWARE | WHITE UNDER HAND-PAINTED     | HOLLOWWARE        | BODY FRAGMENT          | 1     |        |         | Interior and exterior display cobalt blue floral/foliate decoration.   |
| 44PG471   | TU 04B   | CEARTHENWARE | WHITE UNDER HAND-PAINTED     | UNIDENTIFIED FORM | BODY FRAGMENT          | 1     |        |         | Interior displays streak of green, possible floral/foliate decoration. |
| 44PG471   | TU 04B   | CSTONEWARE   | STONE AMERICAN BROWN         |                   | BODY FRAGMENT          | 1     |        |         |  |
| 44PG471   | TU 04B   | MIRON        |                              | NAIL CUT          | COMPLETE               | 3     |        |         | Heavy ferric concretions.  |
| 44PG471   | TU 04B   | MIRON        |                              | NAIL CUT          | HEAD AND PARTIAL SHANK | 5     |        |         | Heavy deterioration.   |
| 44PG471   | TU 04B   | MIRON        |                              | NAIL CUT          | SHANK FRAGMENT         | 3     |        |         | Heavy ferric concretions.  |
| 44PG471   | TU 04B   | MIRON        |                              | NAIL UNIDENTIFIED | FRAGMENT               | 3     |        |         | Heavy deterioration.   |
| 44PG471   | TU 04B   | MIRON        |                              | UNIDENTIFIED FORM | FRAGMENT               | 2     |        |         | Possible can fragment.   |
| 44PG471   | TU 04B   | RQUARTZ      |                              | FLAKE             | NON-CORTICAL           | 1     |        | < 1 cm. |  |
| 44PG471   | TU 04B   | RQUARTZITE   |                              | DEBITAGE          | CORTEX                 | 1     |        | < 4 cm. |  |
| 44PG471   | TU 04B   | RQUARTZITE   |                              | FLAKE             | NON-CORTICAL           | 1     |        | < 2 cm. |  |
| 44PG471   | TU 04B   | RSLATE       |                              | SLATE ARCH        | FRAGMENT               | 2     |        |         | Heavily burned.  |
| 44PG471   | TU 04B   | SGLASS       | GLASS AMBER                  | BOTTLE            | BODY FRAGMENT          | 1     |        |         |  |

| Site Name | Art Prov | Material 1   | Material 2                   | Form              | Portion/Element      | Count | Weight | Size | Notes   |
|-----------|----------|--------------|------------------------------|-------------------|----------------------|-------|--------|------|---|
| 44PG471   | TU 04B   | SGLASS       | GLASS AQUA LIGHT             | FLAT GLASS        | FRAGMENT             | 1     |        |      |   |
| 44PG471   | TU 04B   | SGLASS       | GLASS AQUA LIGHT             | WINDOW GLASS      | FRAGMENT             | 2     |        |      |   |
| 44PG471   | TU 04B   | SGLASS       | GLASS COLORLESS              | BOTTLE            | NECK COMPLETE        | 1     |        |      | Ringed neck.  |
| 44PG471   | TU 04B   | SGLASS       | GLASS COLORLESS              | UNIDENTIFIED FORM | BODY FRAGMENT        | 1     |        |      |   |
| 44PG471   | TU 04B   | SGLASS       | GLASS COLORLESS              | UNIDENTIFIED FORM | BODY FRAGMENT        | 1     |        |      | Finely made. Possible lamp globe fragment.              |
| 44PG471   | TU 04B   | SGLASS       | GLASS COLORLESS              | WINDOW GLASS      | FRAGMENT             | 1     |        |      |   |
| 44PG471   | TU 04B   | SGLASS       | GLASS GREEN LIGHT            | BOTTLE            | BODY/BASE FRAGMENT   | 1     |        |      | Possible octagonal-shaped pharmaceutical bottle.        |
| 44PG471   | TU 04B   | SGLASS       | GLASS GREEN LIGHT            | UNIDENTIFIED FORM | BODY FRAGMENT        | 2     |        |      | Different vessels.                                      |
| 44PG471   | TU 04B   | SGLASS       | GLASS GREEN LIGHT            | WINDOW GLASS      | FRAGMENT             | 1     |        |      |   |
| 44PG471   | TU 04B   | SGLASS       | GLASS OLIVE GREEN            | BOTTLE            | BODY FRAGMENT        | 1     |        |      | Probable wine bottle.                                   |
| 44PG471   | TU 04B   | SGLASS       | GLASS OLIVE GREEN            | BOTTLE WINE       | BODY/BASE FRAGMENT   | 1     |        |      |   |
| 44PG471   | TU 05A   | CEARTHENWARE | CREAM                        | PLATE             | RIM/MARLY FRAGMENT   | 1     |        |      | Possible Royal or Queen's shape pattern.                |
| 44PG471   | TU 05A   | CEARTHENWARE | CREAM                        | UNIDENTIFIED FORM | RIM/BODY FRAGMENT    | 1     |        |      |   |
| 44PG471   | TU 05A   | CEARTHENWARE | CREAM                        | UNIDENTIFIED FORM | BODY FRAGMENT        | 2     |        |      | One fragment with tiny remnant of footing.              |
| 44PG471   | TU 05A   | CEARTHENWARE | CREAM                        | UNIDENTIFIED FORM | FRAGMENT             | 3     |        |      |   |
| 44PG471   | TU 05A   | CEARTHENWARE | CREAM TRANSFER-PRINTED UNDER | HOLLOWWARE        | BODY FRAGMENT        | 1     |        |      | Exterior displays black indeterminate decoration.       |
| 44PG471   | TU 05A   | CEARTHENWARE | PEARL                        | UNIDENTIFIED FORM | BODY FRAGMENT        | 1     |        |      |   |
| 44PG471   | TU 05A   | CEARTHENWARE | PEARL UNDER HAND-PAINTED     | UNIDENTIFIED FORM | RIM/BODY FRAGMENT    | 1     |        |      | Edge rimmed in cobalt blue.                             |
| 44PG471   | TU 05A   | CEARTHENWARE | PEARL UNDER TRANSFER-PRINTED | PLATE             | MARLY/BOUGE FRAGMENT | 1     |        |      | Interior displays cobalt blue indeterminate decoration. |
| 44PG471   | TU 05A   | CEARTHENWARE | WHITE                        | PLATE             | MARLY/BOUGE FRAGMENT | 1     |        |      |   |
| 44PG471   | TU 05A   | CEARTHENWARE | WHITE                        | UNIDENTIFIED FORM | BASE FRAGMENT        | 1     |        |      |   |

| Site Name | Art Prov | Material 1   | Material 2                       | Form              | Portion/Element        | Count | Weight | Size | Notes  |
|-----------|----------|--------------|----------------------------------|-------------------|------------------------|-------|--------|------|--|
| 44PG471   | TU 05A   | CEARTHENWARE | WHITE                            | UNIDENTIFIED FORM | BODY FRAGMENT          | 3     |        |      |  |
| 44PG471   | TU 05A   | CEARTHENWARE | WHITE                            | UNIDENTIFIED FORM | FRAGMENT               | 5     |        |      |  |
| 44PG471   | TU 05A   | CEARTHENWARE | WHITE<br>IRONSTONE/GRANITE       | UNIDENTIFIED FORM | BASE FRAGMENT          | 1     |        |      | Base exterior displays black partial indeterminate maker's mark.                             |
| 44PG471   | TU 05A   | CEARTHENWARE | WHITE TRANSFER-<br>PRINTED BR/BL | UNIDENTIFIED FORM | FRAGMENT               | 1     |        |      | Displays brown indeterminate decoration.   |
| 44PG471   | TU 05A   | CEARTHENWARE | WHITE UNDER HAND-<br>PAINTED     | HOLLOWWARE        | RIM/BODY FRAGMENT      | 1     |        |      | Exterior displays white rim and light brown indeterminate body decoration against blue wash. |
| 44PG471   | TU 05A   | CPORCELAIN   | PORCELAIN                        | UNIDENTIFIED FORM | RIM/BODY FRAGMENT      | 1     |        |      |  |
| 44PG471   | TU 05A   | CPORCELAIN   | PORCELAIN CHINESE<br>CANTON      | PLATE             | RIM/MARLY FRAGMENT     | 1     |        |      |  |
| 44PG471   | TU 05A   | CSTONEWARE   | STONE ALBANY SLIP                | HOLLOWWARE        | BODY/BASE FRAGMENT     | 1     |        |      | Dark brown and lighter brown "drip" glaze. American made.                                    |
| 44PG471   | TU 05A   | CSTONEWARE   | STONE AMERICAN<br>BROWN          | HOLLOWWARE        | BASE FRAGMENT          | 1     |        |      |  |
| 44PG471   | TU 05A   | MIRON        |                                  | BRAD              | COMPLETE               | 1     |        |      | Cut.   |
| 44PG471   | TU 05A   | MIRON        |                                  | NAIL CUT          | COMPLETE               | 1     |        |      | Heavy deterioration.   |
| 44PG471   | TU 05A   | MIRON        |                                  | NAIL CUT          | HEAD AND PARTIAL SHANK | 0     | 1.00   |      | Heavy deterioration.   |
| 44PG471   | TU 05A   | MIRON        |                                  | NAIL CUT          | SHANK FRAGMENT         | 1     |        |      | Heavy deterioration.   |
| 44PG471   | TU 05A   | MIRON        |                                  | NAIL UNIDENTIFIED | HEAD AND PARTIAL SHANK | 5     |        |      | Heavy deterioration.   |
| 44PG471   | TU 05A   | MIRON        |                                  | NAIL UNIDENTIFIED | FRAGMENT               | 7     |        |      | Heavy ferric concretions.  |
| 44PG471   | TU 05A   | MIRON        |                                  | NAIL WIRE         | COMPLETE               | 1     |        |      | Deteriorated.  |
| 44PG471   | TU 05A   | MIRON        |                                  | SPIKE             | FRAGMENT               | 1     |        |      | Cut.   |
| 44PG471   | TU 05A   | MIRON        |                                  | UNIDENTIFIED FORM | FRAGMENT               | 6     |        |      | Heavy deterioration. Small, irregularly-shaped fragments.                                    |
| 44PG471   | TU 05A   | MIRON        |                                  | WIRE              | FRAGMENT               | 2     |        |      |  |
| 44PG471   | TU 05A   | MMETAL WHITE |                                  | GROMMET           | COMPLETE               | 1     |        |      |  |

| Site Name | Art Prov | Material 1 | Material 2       | Form         | Portion/Element    | Count | Weight | Size    | Notes   |
|-----------|----------|------------|------------------|--------------|--------------------|-------|--------|---------|---|
| 44PG471   | TU 05A   | RQUARTZITE |                  | FLAKE        | NON-CORTICAL       | 1     |        | > 5 cm. |   |
| 44PG471   | TU 05A   | SCEMENT    |                  |              | FRAGMENT           | 1     |        |         |   |
| 44PG471   | TU 05A   | SGLASS     | GLASS AMBER      | BOTTLE       | LIP FRAGMENT       | 2     |        |         | Threaded lip, machine made. Fragments mend.   |
| 44PG471   | TU 05A   | SGLASS     | GLASS AMBER      | BOTTLE       | BODY FRAGMENT      | 4     |        |         | Different vessels.  |
| 44PG471   | TU 05A   | SGLASS     | GLASS AMETHYST   | BOTTLE       | BODY FRAGMENT      | 5     |        |         |   |
| 44PG471   | TU 05A   | SGLASS     | GLASS AQUA       | BOTTLE       | BODY FRAGMENT      | 1     |        |         | Displays embossed lettering, "... E ..."  |
| 44PG471   | TU 05A   | SGLASS     | GLASS AQUA       | WINDOW GLASS | FRAGMENT           | 1     |        |         |   |
| 44PG471   | TU 05A   | SGLASS     | GLASS BLUE       | HOLLOWWARE   | BODY FRAGMENT      | 1     |        |         |   |
| 44PG471   | TU 05A   | SGLASS     | GLASS BLUE LIGHT | BOTTLE       | BODY/BASE FRAGMENT | 1     |        |         | Embossed lettering, "... IT36 ..."  |
| 44PG471   | TU 05A   | SGLASS     | GLASS BLUE LIGHT | BOTTLE       | BODY FRAGMENT      | 2     |        |         | Machine made.   |
| 44PG471   | TU 05A   | SGLASS     | GLASS BLUE LIGHT | BOTTLE       | BODY FRAGMENT      | 2     |        |         | One fragment displays indeterminate decoration. Mold made.  |
| 44PG471   | TU 05A   | SGLASS     | GLASS BLUE LIGHT | HOLLOWWARE   | BODY FRAGMENT      | 1     |        |         |   |
| 44PG471   | TU 05A   | SGLASS     | GLASS COBALT     | HOLLOWWARE   | FRAGMENT           | 1     |        |         | Fragment indicates possible lobed body.   |
| 44PG471   | TU 05A   | SGLASS     | GLASS COLORLESS  | BOTTLE       | BODY FRAGMENT      | 1     |        |         | Paneled body. Probable pharmaceutical.  |
| 44PG471   | TU 05A   | SGLASS     | GLASS COLORLESS  | BOTTLE       | BODY FRAGMENT      | 2     |        |         | One fragment displays embossed lettering, "... YU ...". One fragment displays stippling. Probable different machine-made vessels. |
| 44PG471   | TU 05A   | SGLASS     | GLASS COLORLESS  | BOTTLE       | BASE FRAGMENT      | 1     |        |         | Exterior displays embossed comma-like elements. Machine made.   |
| 44PG471   | TU 05A   | SGLASS     | GLASS COLORLESS  | HOLLOWWARE   | BODY/BASE FRAGMENT | 2     |        |         | Different vessels. Possible bottles.  |
| 44PG471   | TU 05A   | SGLASS     | GLASS COLORLESS  | HOLLOWWARE   | NECK FRAGMENT      | 1     |        |         | Flared cordoned neck.   |
| 44PG471   | TU 05A   | SGLASS     | GLASS COLORLESS  | HOLLOWWARE   | BODY FRAGMENT      | 13    |        |         | Different vessels.  |
| 44PG471   | TU 05A   | SGLASS     | GLASS COLORLESS  | HOLLOWWARE   | BODY FRAGMENT      | 1     |        |         | "Pebbled" exterior. Probable machine made.  |

| Site Name | Art Prov | Material 1   | Material 2               | Form              | Portion/Element   | Count | Weight | Size | Notes   |
|-----------|----------|--------------|--------------------------|-------------------|-------------------|-------|--------|------|---|
| 44PG471   | TU 05A   | SGLASS       | GLASS COLORLESS          | HOLLOWWARE        | BODY FRAGMENT     | 1     |        |      | Lobed body fragment.  |
| 44PG471   | TU 05A   | SGLASS       | GLASS COLORLESS          | JAR               | LIP/NECK FRAGMENT | 2     |        |      | Threaded lip. Machine made.   |
| 44PG471   | TU 05A   | SGLASS       | GLASS COLORLESS          | WINDOW GLASS      | FRAGMENT          | 2     |        |      |   |
| 44PG471   | TU 05A   | SGLASS       | GLASS GREEN              | BOTTLE            | NECK FRAGMENT     | 1     |        |      |   |
| 44PG471   | TU 05A   | SGLASS       | GLASS GREEN LIGHT        | BOTTLE            | BODY FRAGMENT     | 1     |        |      |   |
| 44PG471   | TU 05A   | SGLASS       | GLASS GREEN LIGHT        | BOTTLE            | BASE FRAGMENT     | 1     |        |      | Base exterior displays stippling. Machine made.   |
| 44PG471   | TU 05A   | SGLASS       | GLASS GREEN LIGHT        | WINDOW GLASS      | FRAGMENT          | 4     |        |      |   |
| 44PG471   | TU 05A   | SGLASS       | GLASS GREEN LIME         | HOLLOWWARE        | BODY FRAGMENT     | 3     |        |      |   |
| 44PG471   | TU 05A   | SGLASS       | GLASS MILK               | BUTTON            | COMPLETE          | 1     |        |      | Circular-shaped with four centered attachment holes.  |
| 44PG471   | TU 05A   | SGLASS       | GLASS MILK               | HOLLOWWARE        | BASE FRAGMENT     | 1     |        |      | Probable machine-made jar.  |
| 44PG471   | TU 05A   | SGLASS       | GLASS MILK               | JAR               | NECK FRAGMENT     | 1     |        |      | Threaded neck. Machine made.  |
| 44PG471   | TU 05A   | SPLASTIC     |                          | BEAD              | COMPLETE          | 1     |        |      | White, orb-shaped with attachment hole on each side. Ornamental. Possible necklace or bracelet fragment. Mold made. |
| 44PG471   | TU 05A   | SPLASTIC     |                          | HOLLOWWARE        | RIM/BODY FRAGMENT | 1     |        |      | Resembles flowerpot. Blended orange and yellow colors.  |
| 44PG471   | TU 05B   | ABONE        | ANIMAL UNID              |                   | FRAGMENT          |       | 11.00  |      |   |
| 44PG471   | TU 05B   | ASHELL       | ANIMAL OYSTER            | SHELL             | FRAGMENT          |       | 45.10  |      |   |
| 44PG471   | TU 05B   | CEARTHENWARE | CREAM                    | UNIDENTIFIED FORM | FRAGMENT          | 1     |        |      |   |
| 44PG471   | TU 05B   | CEARTHENWARE | WHITE                    | UNIDENTIFIED FORM | BASE FRAGMENT     | 1     |        |      | Base exterior displays blue transfer-printed maker's mark, "vSmith . . . /Semi . . . ."                             |
| 44PG471   | TU 05B   | CEARTHENWARE | WHITE UNDER HAND-PAINTED | UNIDENTIFIED FORM | FRAGMENT          | 1     |        |      | Remaining swath of reddish brown.   |
| 44PG471   | TU 05B   | CPORCELAIN   | PORCELAIN                | HOLLOWWARE        | BODY FRAGMENT     | 1     |        |      | Probable Chinese porcelain.   |



| Site Name | Art Prov | Material 1   | Material 2           | Form              | Portion/Element        | Count | Weight | Size    | Notes   |
|-----------|----------|--------------|----------------------|-------------------|------------------------|-------|--------|---------|---|
| 44PG471   | TU 05B   | CSTONEWARE   | STONE AMERICAN BROWN | HOLLOWWARE        | BODY FRAGMENT          | 2     |        |         | Different vessels. One fragment burned.   |
| 44PG471   | TU 05B   | CSTONEWARE   | STONE AMERICAN GRAY  | HOLLOWWARE        | BODY FRAGMENT          | 1     |        |         | Bottle or jar.  |
| 44PG471   | TU 05B   | MIRON        |                      | CAN               | RIM/BODY FRAGMENT      | 1     |        |         |   |
| 44PG471   | TU 05B   | MIRON        |                      | HOLLOWWARE        | FRAGMENT               | 19    |        |         |   |
| 44PG471   | TU 05B   | MIRON        |                      | NAIL CUT          | COMPLETE               | 1     |        |         | Heavy ferric concretions.   |
| 44PG471   | TU 05B   | MIRON        |                      | NAIL CUT          | HEAD AND PARTIAL SHANK | 7     |        |         | Heavy ferric concretions.   |
| 44PG471   | TU 05B   | MIRON        |                      | NAIL CUT          | SHANK FRAGMENT         | 4     |        |         | Heavy ferric concretions.   |
| 44PG471   | TU 05B   | MIRON        |                      | NAIL UNIDENTIFIED | FRAGMENT               | 1     |        |         | Heavy ferric concretions.   |
| 44PG471   | TU 05B   | PCOAL        |                      | COAL              | FRAGMENT               |       | 31.30  |         |   |
| 44PG471   | TU 05B   | RQUARTZ      |                      | FLAKE             | NON-CORTICAL           | 1     |        | < 1 cm. |   |
| 44PG471   | TU 05B   | RQUARTZITE   |                      | FLAKE             | NON-CORTICAL           | 1     |        | < 2 cm. |   |
| 44PG471   | TU 05B   | RQUARTZITE   |                      | FLAKE             | NON-CORTICAL           | 1     |        | < 3 cm. |   |
| 44PG471   | TU 05B   | RQUARTZITE   |                      | FLAKE             | NON-CORTICAL           | 1     |        | < 4 cm. |   |
| 44PG471   | TU 05B   | SGLASS       | GLASS AQUA           | FLAT GLASS        | FRAGMENT               | 1     |        |         |   |
| 44PG471   | TU 05B   | SGLASS       | GLASS COLORLESS      | HOLLOWWARE        | BODY FRAGMENT          | 3     |        |         | Different vessels. One fragment more finely made, possible lamp globe fragment. |
| 44PG471   | TU 05B   | SGLASS       | GLASS GREEN          | BOTTLE            | BODY FRAGMENT          | 1     |        |         | Displays embossed lettering, "N . . . ." Probable drink bottle.                 |
| 44PG471   | TU 05B   | SGLASS       | GLASS GREEN          | BOTTLE WINE       | BASE FRAGMENT          | 1     |        |         |   |
| 44PG471   | TU 05B   | SGLASS       | GLASS MILK-COLORED   | UNIDENTIFIED FORM | FRAGMENT               | 1     |        |         | Possible lid liner.   |
| 44PG471   | TU 06A   | CBRICK       |                      | BRICK             | FRAGMENT               |       | 286.00 |         |   |
| 44PG471   | TU 06A   | CCERAMIC CTP | BALL CLAY (KAOLIN)   | TOBACCO PIPE      | PIPESTEM FRAGMENT MEAS | 1     |        | 4/64"   |   |

| Site Name | Art Prov | Material 1    | Material 2                  | Form              | Portion/Element        | Count | Weight | Size          | Notes   |
|-----------|----------|---------------|-----------------------------|-------------------|------------------------|-------|--------|---------------|---|
| 44PG471   | TU 06A   | CEARTHENWARE  | CREAM                       | UNIDENTIFIED FORM | BODY FRAGMENT          | 1     |        |               |   |
| 44PG471   | TU 06A   | CEARTHENWARE  | WHITE                       | UNIDENTIFIED FORM | BODY FRAGMENT          | 4     |        |               | Different vessels.  |
| 44PG471   | TU 06A   | CEARTHENWARE  | WHITE ANNULAR DECORATION    | UNIDENTIFIED FORM | RIM/BODY FRAGMENT      | 1     |        |               | Interior displays overlapping blue and purple bands beneath rim.          |
| 44PG471   | TU 06A   | CEARTHENWARE  | WHITE TRANSFER-PRINTED BLUE | HOLLOWWARE        | BODY FRAGMENT          | 1     |        |               | Exterior displays cobalt blue indeterminate decoration.                   |
| 44PG471   | TU 06A   | CEARTHENWARE  | WHITE TRANSFER-PRINTED BLUE | UNIDENTIFIED FORM | FRAGMENT               | 1     |        |               | Displays light blue floral/foliate decoration.                            |
| 44PG471   | TU 06A   | CPORCELAIN    | PORCELAIN                   | UNIDENTIFIED FORM | BODY FRAGMENT          | 1     |        |               | (Possible porcelaneous.)  |
| 44PG471   | TU 06A   | CSTONEWARE    | UNIDENTIFIED                | HOLLOWWARE        | BODY FRAGMENT          | 1     |        |               | Probable American brown. Burned.  |
| 44PG471   | TU 06A   | MCOPPER ALLOY |                             | BAND              | FRAGMENT               | 1     |        |               | Possible flattened bullet casing.   |
| 44PG471   | TU 06A   | MIRON         |                             | BRAD              | COMPLETE               | 1     |        |               | Wire.   |
| 44PG471   | TU 06A   | MIRON         |                             | CAN OPENER        | COMPLETE               | 1     |        |               | Pointed end used for puncturing cans; round end for removing bottle caps. |
| 44PG471   | TU 06A   | MIRON         |                             | NAIL CUT          | HEAD AND PARTIAL SHANK | 5     |        |               | Heavy deterioration.  |
| 44PG471   | TU 06A   | MIRON         |                             | NAIL CUT          | SHANK FRAGMENT         | 2     |        |               | Heavy deterioration.  |
| 44PG471   | TU 06A   | MIRON         |                             | NAIL WIRE         | COMPLETE               | 1     |        |               |   |
| 44PG471   | TU 06A   | MIRON         |                             | SCREW             | HEAD AND PARTIAL SHANK | 3     |        |               | Heavy deterioration.  |
| 44PG471   | TU 06A   | MIRON         |                             | SPRING            | COMPLETE               | 1     |        |               | Clothes pin spring.   |
| 44PG471   | TU 06A   | MIRON         |                             | STAPLE            | COMPLETE               | 1     |        |               | Deteriorated.   |
| 44PG471   | TU 06A   | MIRON         |                             | UNIDENTIFIED FORM | FRAGMENT               | 1     |        |               | Small, irregularly shaped, flat-sectioned fragment.                       |
| 44PG471   | TU 06A   | MMETAL WHITE  |                             | ZIPPER            | FRAGMENT               | 1     |        |               | Intact zipper pull.   |
| 44PG471   | TU 06A   | RQUARTZ       |                             | FLAKE             | NON-CORTICAL           | 1     |        | approx. 1 cm. |   |
| 44PG471   | TU 06A   | RSLATE        |                             | SLATE ARCH        | FRAGMENT               | 2     |        |               |   |

| Site Name | Art Prov | Material 1 | Material 2         | Form              | Portion/Element              | Count | Weight | Size | Notes  |
|-----------|----------|------------|--------------------|-------------------|------------------------------|-------|--------|------|--|
| 44PG471   | TU 06A   | SGLASS     | GLASS AMBER        | UNIDENTIFIED FORM | BODY FRAGMENT                | 2     |        |      | Different vessels. Probable hollowware.                                |
| 44PG471   | TU 06A   | SGLASS     | GLASS AQUA LIGHT   | UNIDENTIFIED FORM | BODY FRAGMENT                | 1     |        |      |  |
| 44PG471   | TU 06A   | SGLASS     | GLASS COLORLESS    | BOTTLE            | BODY/BASE FRAGMENT           | 1     |        |      | Possible small, cylindrical-shaped condiment or pharmaceutical bottle. |
| 44PG471   | TU 06A   | SGLASS     | GLASS COLORLESS    | DISH              | RIM/BODY FRAGMENT            | 1     |        |      | Upturned scalloped rim.  |
| 44PG471   | TU 06A   | SGLASS     | GLASS COLORLESS    | FLAT GLASS        | FRAGMENT                     | 1     |        |      | Possible window glass.   |
| 44PG471   | TU 06A   | SGLASS     | GLASS COLORLESS    | HOLLOWWARE        | BODY FRAGMENT                | 1     |        |      | Heavily lobed (or cordoned) body.                                      |
| 44PG471   | TU 06A   | SGLASS     | GLASS COLORLESS    | HOLLOWWARE        | BODY FRAGMENT                | 7     |        |      | Different vessels. One fragment displays mold seam.                    |
| 44PG471   | TU 06A   | SGLASS     | GLASS COLORLESS    | HOLLOWWARE        | BODY FRAGMENT                | 2     |        |      | Finely made. Possible lamp globe fragments.                            |
| 44PG471   | TU 06A   | SGLASS     | GLASS COLORLESS    | JAR               | MOUTH/NECK/SHOULDER FRAGMENT | 1     |        |      | Threaded neck. Mends with A# 39,142.                                   |
| 44PG471   | TU 06A   | SGLASS     | GLASS COLORLESS    | JAR               | MOUTH/NECK FRAGMENT          | 2     |        |      | Threaded neck. Both fragments mend and, as well, mend with A# 39, 141. |
| 44PG471   | TU 06A   | SGLASS     | GLASS COLORLESS    | UNIDENTIFIED FORM | FRAGMENT                     | 3     |        |      | Molten.  |
| 44PG471   | TU 06A   | SGLASS     | GLASS GREEN LIGHT  | BOTTLE            | BODY FRAGMENT                | 1     |        |      | Probable paneled body.   |
| 44PG471   | TU 06A   | SGLASS     | GLASS GREEN LIGHT  | WINDOW GLASS      | FRAGMENT                     | 9     |        |      | One fragment burned.   |
| 44PG471   | TU 06A   | SGLASS     | GLASS GREEN LIME   | UNIDENTIFIED FORM | BODY FRAGMENT                | 1     |        |      |  |
| 44PG471   | TU 06A   | SGLASS     | GLASS MILK-COLORED | LID LINER         | FRAGMENT                     | 1     |        |      | Displays embossed lettering, "GEN . . . "                              |
| 44PG471   | TU 06B   | ABONE      | ANIMAL UNID        |                   | FRAGMENT                     |       | 3.10   |      |  |
| 44PG471   | TU 06B   | ASHELL     | ANIMAL OYSTER      | SHELL             | FRAGMENT                     |       | 10.30  |      |  |
| 44PG471   | TU 06B   | ATOOTH     | ANIMAL UNID        | TUSK              | FRAGMENT                     |       | 1.60   |      |  |
| 44PG471   | TU 06B   | CBRICK     |                    | BRICK             | FRAGMENT                     |       | 573.10 |      |  |

| Site Name | Art Prov | Material 1   | Material 2                      | Form              | Portion/Element      | Count | Weight | Size | Notes  |
|-----------|----------|--------------|---------------------------------|-------------------|----------------------|-------|--------|------|--|
| 44PG471   | TU 06B   | CCOARSEWARE  | COARSE STAFFORDSHIRE IRONGLAZED | UNIDENTIFIED FORM | BODY FRAGMENT        | 1     |        |      | Burned.  |
| 44PG471   | TU 06B   | CEARTHENWARE | CREAM                           | UNIDENTIFIED FORM | BODY FRAGMENT        | 1     |        |      |  |
| 44PG471   | TU 06B   | CEARTHENWARE | CREAM                           | UNIDENTIFIED FORM | BODY FRAGMENT        | 1     |        |      |  |
| 44PG471   | TU 06B   | CEARTHENWARE | CREAM UNDER HAND-PAINTED        | HOLLOWWARE        | BODY FRAGMENT        | 1     |        |      | Interior and exterior display red and green floral/foliate decoration.                             |
| 44PG471   | TU 06B   | CEARTHENWARE | PEARL                           | HOLLOWWARE        | BODY FRAGMENT        | 1     |        |      | Interior and exterior display cobalt blue indeterminate decoration. Possible hand-painted. Burned. |
| 44PG471   | TU 06B   | CEARTHENWARE | PEARL                           | HOLLOWWARE        | HANDLE FRAGMENT      | 2     |        |      | Fragments mend.  |
| 44PG471   | TU 06B   | CEARTHENWARE | PEARL                           | UNIDENTIFIED FORM | RIM FRAGMENT         | 1     |        |      | Interior displays cobalt blue indeterminate, possible chinoiserie, border motif.                   |
| 44PG471   | TU 06B   | CEARTHENWARE | PEARL                           | UNIDENTIFIED FORM | FOOTRING FRAGMENT    | 1     |        |      | Probable flatware.   |
| 44PG471   | TU 06B   | CEARTHENWARE | PEARL                           | UNIDENTIFIED FORM | FRAGMENT             | 2     |        |      |  |
| 44PG471   | TU 06B   | CEARTHENWARE | PEARL ANNULAR DECORATION        | HOLLOWWARE        | BODY FRAGMENT        | 1     |        |      | Exterior displays tan, white, and dark brown bands.  |
| 44PG471   | TU 06B   | CEARTHENWARE | PEARL UNDER HAND-PAINTED        | HOLLOWWARE        | FRAGMENT             | 1     |        |      | Possible curve of a bowl's curved rim. Displays cobalt blue, possible floral, decoration.          |
| 44PG471   | TU 06B   | CEARTHENWARE | PEARL UNDER HAND-PAINTED        | HOLLOWWARE        | BODY FRAGMENT        | 1     |        |      | Exterior displays dark brown band.   |
| 44PG471   | TU 06B   | CEARTHENWARE | PEARL UNDER HAND-PAINTED        | PLATE             | MARLY FRAGMENT       | 1     |        |      | Interior displays press-molded swag-like border motif washed in green.                             |
| 44PG471   | TU 06B   | CEARTHENWARE | PEARL UNDER HAND-PAINTED        | UNIDENTIFIED FORM | FRAGMENT             | 1     |        |      | Displays cobalt blue indeterminate decoration.   |
| 44PG471   | TU 06B   | CEARTHENWARE | PEARL UNDER TRANSFER-PRINTED    | UNIDENTIFIED FORM | BODY FRAGMENT        | 1     |        |      | Interior displays cobalt blue chinoiserie motif. Probable plate.                                   |
| 44PG471   | TU 06B   | CEARTHENWARE | WHITE                           | HOLLOWWARE        | HANDLE FRAGMENT      | 1     |        |      |  |
| 44PG471   | TU 06B   | CEARTHENWARE | WHITE                           | PLATE             | MARLY/BOUGE FRAGMENT | 2     |        |      | One fragment scorched.   |

| Site Name | Art Prov | Material 1   | Material 2                       | Form              | Portion/Element    | Count | Weight | Size | Notes   |
|-----------|----------|--------------|----------------------------------|-------------------|--------------------|-------|--------|------|---|
| 44PG471   | TU 06B   | CEARTHENWARE | WHITE                            | UNIDENTIFIED FORM | RIM FRAGMENT       | 1     |        |      | Scalloped rim with press-molded beading. Apparent remnant of black paint beneath molding. Possible serving dish.                              |
| 44PG471   | TU 06B   | CEARTHENWARE | WHITE                            | UNIDENTIFIED FORM | RIM FRAGMENT       | 1     |        |      |   |
| 44PG471   | TU 06B   | CEARTHENWARE | WHITE                            | UNIDENTIFIED FORM | RIM/BODY FRAGMENT  | 3     |        |      | Different vessels.  |
| 44PG471   | TU 06B   | CEARTHENWARE | WHITE                            | UNIDENTIFIED FORM | BODY FRAGMENT      | 10    |        |      | Different vessels.  |
| 44PG471   | TU 06B   | CEARTHENWARE | WHITE                            | UNIDENTIFIED FORM | FRAGMENT           | 5     |        |      | Two fragments scorched.   |
| 44PG471   | TU 06B   | CEARTHENWARE | WHITE                            | UNIDENTIFIED FORM | BODY FRAGMENT      | 1     |        |      | Interior displays cobalt blue, possible spatter/sponged, decoration.  |
| 44PG471   | TU 06B   | CEARTHENWARE | WHITE<br>IRONSTONE/GRANITE       | UNIDENTIFIED FORM | FRAGMENT           | 1     |        |      | Possible base fragment.   |
| 44PG471   | TU 06B   | CEARTHENWARE | WHITE TRANSFER-<br>PRINTED BLUE  | HOLLOWWARE        | BODY FRAGMENT      | 1     |        |      | Exterior displays blue floral decoration.   |
| 44PG471   | TU 06B   | CEARTHENWARE | WHITE TRANSFER-<br>PRINTED BLUE  | PLATTER/CHARGER   | RIM/MARLY FRAGMENT | 1     |        |      | Interior displays cobalt blue chinoiserie motif.  |
| 44PG471   | TU 06B   | CEARTHENWARE | WHITE TRANSFER-<br>PRINTED BLUE  | UNIDENTIFIED FORM | BODY FRAGMENT      | 2     |        |      | Interiors displays cobalt blue floral decoration.   |
| 44PG471   | TU 06B   | CEARTHENWARE | WHITE TRANSFER-<br>PRINTED BLUE  | UNIDENTIFIED FORM | FRAGMENT           | 1     |        |      | Displays light blue indeterminate decoration.   |
| 44PG471   | TU 06B   | CEARTHENWARE | WHITE TRANSFER-<br>PRINTED BLUE  | UNIDENTIFIED FORM | RIM/BODY FRAGMENT  | 1     |        |      | Interior displays cobalt blue indeterminate border decoration. Exterior displays cobalt blue swag-like border design. Possible saucer or cup. |
| 44PG471   | TU 06B   | CEARTHENWARE | WHITE TRANSFER-<br>PRINTED BR/BL | HOLLOWWARE        | BODY FRAGMENT      | 1     |        |      | Interior displays dark brown foliate decoration; exterior, dark brown indeterminate.  |
| 44PG471   | TU 06B   | CEARTHENWARE | WHITE TRANSFER-<br>PRINTED G/R/P | HOLLOWWARE        | RIGHT COMPLETE     | 1     |        |      | Interior and exterior display probable floral/foliate decoration.   |
| 44PG471   | TU 06B   | CEARTHENWARE | WHITE UNDER HAND-<br>PAINTED     | HOLLOWWARE        | RIM/BODY FRAGMENT  | 1     |        |      | Exterior displays brown band beneath rim. Probable cup or saucer.   |
| 44PG471   | TU 06B   | CEARTHENWARE | WHITE UNDER HAND-<br>PAINTED     | HOLLOWWARE        | BODY FRAGMENT      | 1     |        |      | Exterior displays cobalt blue, possible floral, decoration.   |
| 44PG471   | TU 06B   | CEARTHENWARE | WHITE UNDER HAND-<br>PAINTED     | UNIDENTIFIED FORM | BODY FRAGMENT      | 1     |        |      | Interior displays yellow indeterminate decoration.  |

| Site Name | Art Prov | Material 1   | Material 2               | Form              | Portion/Element        | Count | Weight | Size               | Notes  |
|-----------|----------|--------------|--------------------------|-------------------|------------------------|-------|--------|--------------------|--|
| 44PG471   | TU 06B   | CEARTHENWARE | WHITE UNDER HAND-PAINTED | UNIDENTIFIED FORM | BODY FRAGMENT          | 2     |        |                    | Interiors displays cobalt blue indeterminate, possible banded, decoration. |
| 44PG471   | TU 06B   | CEARTHENWARE | YELLOW                   | UNIDENTIFIED FORM | FRAGMENT               | 3     |        |                    |  |
| 44PG471   | TU 06B   | CPORCELAIN   | PORCELAIN                | UNIDENTIFIED FORM | BODY FRAGMENT          | 1     |        |                    |  |
| 44PG471   | TU 06B   | CSTONEWARE   | STONE AMERICAN BROWN     | HOLLOWWARE        | BODY FRAGMENT          | 1     |        |                    |  |
| 44PG471   | TU 06B   | MIRON        |                          | BOLT              | HEAD AND PARTIAL SHANK | 2     |        |                    | Deteriorated. Six-sided heads, threaded shanks.                            |
| 44PG471   | TU 06B   | MIRON        |                          | BRAD              | COMPLETE               | 1     |        |                    | Deteriorated. Wire.  |
| 44PG471   | TU 06B   | MIRON        |                          | NAIL CUT          | COMPLETE               | 3     |        |                    | Heavy ferric concretions.  |
| 44PG471   | TU 06B   | MIRON        |                          | NAIL CUT          | HEAD AND PARTIAL SHANK | 23    |        |                    | Heavy ferric concretions.  |
| 44PG471   | TU 06B   | MIRON        |                          | NAIL CUT          | SHANK FRAGMENT         | 10    |        |                    | Heavy ferric concretions.  |
| 44PG471   | TU 06B   | MIRON        |                          | NAIL UNIDENTIFIED | FRAGMENT               | 14    |        |                    | Heavy ferric concretions.  |
| 44PG471   | TU 06B   | MIRON        |                          | NAIL WIRE         | COMPLETE               | 3     |        |                    | Ferric concretions.  |
| 44PG471   | TU 06B   | MIRON        |                          | NAIL WIRE         | HEAD AND PARTIAL SHANK | 5     |        |                    | Ferric concretions.  |
| 44PG471   | TU 06B   | MIRON        |                          | NAIL WIRE         | SHANK FRAGMENT         | 8     |        |                    | Ferric concretions.  |
| 44PG471   | TU 06B   | MIRON        |                          | STRAP             | FRAGMENT               | 1     |        |                    | Heavily deteriorated. Rectangular-sectioned.                               |
| 44PG471   | TU 06B   | MIRON        |                          | TACK              | COMPLETE               | 1     |        | Head diam: 2.5 cm. | Deteriorated. (Head diameter approx. 2.5 cm.)                              |
| 44PG471   | TU 06B   | MIRON        |                          | UNIDENTIFIED FORM | FRAGMENT               | 0     |        |                    | Small, irregularly shaped fragments. Probable can.                         |
| 44PG471   | TU 06B   | PCOAL        |                          | COAL              | FRAGMENT               |       | 0.90   |                    |  |
| 44PG471   | TU 06B   | RQUARTZ      |                          | FLAKE             | NON-CORTICAL           | 1     |        | 2 cm.              |  |
| 44PG471   | TU 06B   | RQUARTZ      |                          | UNIDENTIFIED FORM | FRAGMENT               | 1     |        | 2 cm.              | Possible debitage.   |

| Site Name | Art Prov | Material 1 | Material 2             | Form              | Portion/Element | Count | Weight | Size    | Notes   |
|-----------|----------|------------|------------------------|-------------------|-----------------|-------|--------|---------|---|
| 44PG471   | TU 06B   | RQUARTZITE |                        | FLAKE             | NON-CORTICAL    | 2     |        | > 1 cm. |   |
| 44PG471   | TU 06B   | RSLATE     |                        | SLATE ARCH        | FRAGMENT        | 7     |        |         |   |
| 44PG471   | TU 06B   | SGLASS     | GLASS AMBER            | HOLLOWWARE        | BODY FRAGMENT   | 1     |        |         |   |
| 44PG471   | TU 06B   | SGLASS     | GLASS AQUA LIGHT       | HOLLOWWARE        | BODY FRAGMENT   | 2     |        |         | Different vessels.  |
| 44PG471   | TU 06B   | SGLASS     | GLASS COLORLESS        | BOTTLE            | BASE FRAGMENT   | 1     |        |         | Machine made.   |
| 44PG471   | TU 06B   | SGLASS     | GLASS COLORLESS        | FLAT GLASS        | FRAGMENT        | 19    |        |         | Miscellaneous fragments.  |
| 44PG471   | TU 06B   | SGLASS     | GLASS COLORLESS        | HOLLOWWARE        | BODY FRAGMENT   | 1     |        |         | Exterior displays embossed partial, possible lion, face.  |
| 44PG471   | TU 06B   | SGLASS     | GLASS COLORLESS        | HOLLOWWARE        | BODY FRAGMENT   | 3     |        |         | Different vessels. One fragment displays angled rows of cordons; two fragments, indeterminate impressed and embossed logos/decorations. |
| 44PG471   | TU 06B   | SGLASS     | GLASS COLORLESS        | HOLLOWWARE        | BODY FRAGMENT   | 18    |        |         | Different vessels.  |
| 44PG471   | TU 06B   | SGLASS     | GLASS COLORLESS        | HOLLOWWARE        | BODY FRAGMENT   | 5     |        |         | Finely made. Possible lamp globe fragments.   |
| 44PG471   | TU 06B   | SGLASS     | GLASS GREEN DARK       | BOTTLE WINE       | BODY FRAGMENT   | 1     |        |         |   |
| 44PG471   | TU 06B   | SGLASS     | GLASS GREEN LIGHT      | HOLLOWWARE        | BODY FRAGMENT   | 4     |        |         | Different vessels.  |
| 44PG471   | TU 06B   | SGLASS     | GLASS GREEN LIGHT      | UNIDENTIFIED FORM | FRAGMENT        | 1     |        |         |   |
| 44PG471   | TU 06B   | SGLASS     | GLASS GREEN LIGHT      | WINDOW GLASS      | FRAGMENT        | 23    |        |         |   |
| 44PG471   | TU 06B   | SGLASS     | GLASS GREEN LIME       | HOLLOWWARE        | FRAGMENT        | 1     |        |         | Possible mouth/neck fragment.   |
| 44PG471   | TU 06B   | SGLASS     | GLASS OLIVE GREEN      | BOTTLE            | BODY FRAGMENT   | 2     |        |         | Different vessels.  |
| 44PG471   | TU 06B   | SGLASS     | GLASS OLIVE GREEN DARK | BOTTLE            | BODY FRAGMENT   | 3     |        |         |   |
| 44PG471   | TU 06B   | SGLASS     | GLASS SOLARIZED        | FLAT GLASS        | FRAGMENT        | 1     |        |         |   |
| 44PG471   | TU 06B   | SGLASS     | GLASS SOLARIZED        | HOLLOWWARE        | BODY FRAGMENT   | 2     |        |         | Different vessels.  |

| Site Name | Art Prov | Material 1   | Material 2                  | Form              | Portion/Element   | Count | Weight | Size    | Notes   |
|-----------|----------|--------------|-----------------------------|-------------------|-------------------|-------|--------|---------|---|
| 44PG471   | TU 06B   | SGLASS       | GLASS SOLARIZED             | UNIDENTIFIED FORM | FRAGMENT          | 4     |        |         | Burned.   |
| 44PG471   | TU 06C   | ABONE        | ANIMAL UNID                 |                   | FRAGMENT          |       | 2.10   |         | One fragment burned.  |
| 44PG471   | TU 06C   | CBRICK       |                             | BRICK             | FRAGMENT          |       | 1.90   |         |   |
| 44PG471   | TU 06C   | CEARTHENWARE | CREAM                       | UNIDENTIFIED FORM | RIM/BODY FRAGMENT | 1     |        |         | Possible plate.   |
| 44PG471   | TU 06C   | CEARTHENWARE | CREAM UNDER HAND-PAINTED    | UNIDENTIFIED FORM | BODY FRAGMENT     | 1     |        |         | Interior displays brownish-green possible foliate decoration.     |
| 44PG471   | TU 06C   | CEARTHENWARE | WHITE TRANSFER-PRINTED BLUE | HOLLOWWARE        | RIM/BODY FRAGMENT | 1     |        |         | Interior and exterior display floral decoration. Possible saucer. |
| 44PG471   | TU 06C   | MIRON        |                             | NAIL UNIDENTIFIED | FRAGMENT          | 2     |        |         | Heavy ferric concretions.   |
| 44PG471   | TU 06C   | MIRON        |                             | UNIDENTIFIED FORM | FRAGMENT          | 1     |        |         | Small, irregularly shaped fragment.                               |
| 44PG471   | TU 06C   | RQUARTZ      |                             | FLAKE             | NON-CORTICAL      | 1     |        | 2 cm.   |   |
| 44PG471   | TU 06C   | RQUARTZITE   |                             | DEBITAGE          | CORTEX            | 1     |        | > 3 cm. | (Possible debitage.)  |
| 44PG471   | TU 06C   | RQUARTZITE   |                             | DEBITAGE          | CORTEX            | 1     |        | > 1 cm. | (Possible debitage.)  |
| 44PG471   | TU 06C   | RQUARTZITE   |                             | FLAKE             | CORTEX            | 1     |        | > 1 cm. |   |
| 44PG471   | TU 06C   | RQUARTZITE   |                             | FLAKE             | NON-CORTICAL      | 1     |        | 2 cm.   |   |
| 44PG471   | TU 06C   | RQUARTZITE   |                             | FLAKE             | NON-CORTICAL      | 4     |        | > 1 cm. |   |
| 44PG471   | TU 06C   | RQUARTZITE   |                             | FLAKE             | NON-CORTICAL      | 6     |        | 1 cm.   |   |
| 44PG471   | TU 06C   | RQUARTZITE   |                             | FLAKE             | NON-CORTICAL      | 4     |        | < 1 cm. |   |
| 44PG471   | TU 06C   | RSLATE       |                             | SLATE ARCH        | FRAGMENT          | 1     |        |         |   |
| 44PG471   | TU 07A   | ABONE        | ANIMAL FISH DRUM            |                   | FRAGMENT          |       | 1.30   |         |   |
| 44PG471   | TU 07A   | ABONE        | ANIMAL UNID                 |                   | FRAGMENT          |       | 13.40  |         | One bone fragment scored.   |
| 44PG471   | TU 07A   | ASHELL       | ANIMAL CLAM                 | SHELL             | FRAGMENT          |       | 23.10  |         |   |
| 44PG471   | TU 07A   | ASHELL       | ANIMAL OYSTER               | SHELL             | FRAGMENT          |       | 1.90   |         |   |



| Site Name | Art Prov | Material 1   | Material 2                        | Form                      | Portion/Element        | Count | Weight | Size | Notes   |
|-----------|----------|--------------|-----------------------------------|---------------------------|------------------------|-------|--------|------|---|
| 44PG471   | TU 07A   | ATOOTH       | ANIMAL UNID                       | TOOTH                     | FRAGMENT               |       | 0.90   |      |   |
| 44PG471   | TU 07A   | CBRICK       |                                   | BRICK                     | FRAGMENT               |       | 10.80  |      |   |
| 44PG471   | TU 07A   | CCERAMIC CTP | LOCAL CLAY                        | TOBACCO PIPE<br>REED STEM | PIPEBOWL FRAGMENT      | 1     |        |      |   |
| 44PG471   | TU 07A   | CCOARSEWARE  |                                   | DRAINPIPE                 | FRAGMENT               | 2     |        |      |   |
| 44PG471   | TU 07A   | CCOARSEWARE  | COARSE LONDON<br>POST MED REDWARE | DISH                      | BODY FRAGMENT          | 2     |        |      | Fragments mend.   |
| 44PG471   | TU 07A   | CCOARSEWARE  | COARSE<br>PENNSYLVANIA            | HOLLOWWARE                | RIM/BODY FRAGMENT      | 1     |        |      |   |
| 44PG471   | TU 07A   | CEARTHENWARE | CREAM                             | PLATE                     | RIM/MARLY FRAGMENT     | 1     |        |      |   |
| 44PG471   | TU 07A   | CEARTHENWARE | CREAM                             | UNIDENTIFIED FORM         | BODY FRAGMENT          | 6     |        |      | Probable plate fragments.   |
| 44PG471   | TU 07A   | CEARTHENWARE | CREAM                             | UNIDENTIFIED FORM         | FRAGMENT               | 4     |        |      |   |
| 44PG471   | TU 07A   | CEARTHENWARE | CREAM                             | UNIDENTIFIED FORM         | BASE/FOOTRING FRAGMENT | 1     |        |      |   |
| 44PG471   | TU 07A   | CEARTHENWARE | CREAM TRANSFER-<br>PRINTED UNDER  | UNIDENTIFIED FORM         | BODY FRAGMENT          | 1     |        |      | Interior displays brownish-black possible chinoiserie motif.  |
| 44PG471   | TU 07A   | CEARTHENWARE | PEARL                             | PLATE                     | MARLY/BOUGE FRAGMENT   | 1     |        |      |   |
| 44PG471   | TU 07A   | CEARTHENWARE | PEARL                             | UNIDENTIFIED FORM         | RIM/BODY FRAGMENT      | 1     |        |      | Lightly scalloped rim.  |
| 44PG471   | TU 07A   | CEARTHENWARE | PEARL                             | UNIDENTIFIED FORM         | FRAGMENT               | 5     |        |      | Probable plate fragments.   |
| 44PG471   | TU 07A   | CEARTHENWARE | PEARL                             | UNIDENTIFIED FORM         | FOOTRING FRAGMENT      | 1     |        |      |   |
| 44PG471   | TU 07A   | CEARTHENWARE | PEARL                             | UNIDENTIFIED FORM         | FRAGMENT               | 1     |        |      | Displays remnant of green. Possible green-shell edge.   |
| 44PG471   | TU 07A   | CEARTHENWARE | PEARL BLUE/GREEN-<br>EDGED        | PLATE                     | RIM/MARLY FRAGMENT     | 3     |        |      | Blue shell-edge.  |
| 44PG471   | TU 07A   | CEARTHENWARE | PEARL UNDER HAND-<br>PAINTED      | HOLLOWWARE                | BODY FRAGMENT          | 1     |        |      | Interior displays cobalt blue floral/foliate decoration. Exterior displays sawtooth decoration in varying shades of cobalt blue.. |
| 44PG471   | TU 07A   | CEARTHENWARE | PEARL UNDER HAND-<br>PAINTED      | HOLLOWWARE                | BODY FRAGMENT          | 2     |        |      | Exterior displays cobalt blue indeterminate decoration.   |

| Site Name | Art Prov | Material 1   | Material 2                    | Form              | Portion/Element      | Count | Weight | Size | Notes   |
|-----------|----------|--------------|-------------------------------|-------------------|----------------------|-------|--------|------|---|
| 44PG471   | TU 07A   | CEARTHENWARE | PEARL UNDER HAND-PAINTED      | UNIDENTIFIED FORM | RIM/BODY FRAGMENT    | 1     |        |      | Interior displays cobalt blue floral/foolate decoration. Possible saucer.   |
| 44PG471   | TU 07A   | CEARTHENWARE | PEARL UNDER HAND-PAINTED      | UNIDENTIFIED FORM | FOOTRING FRAGMENT    | 1     |        |      | Displays dark cobalt blue wash at attachment juncture to base.  |
| 44PG471   | TU 07A   | CEARTHENWARE | PEARL UNDER HAND-PAINTED POLY | UNIDENTIFIED FORM | RIM/BODY FRAGMENT    | 1     |        |      | Interior displays annular-type decoration in cobalt blue, light blue, and brownish-orange.  |
| 44PG471   | TU 07A   | CEARTHENWARE | PEARL UNDER TRANSFER-PRINTED  | HOLLOWWARE        | BODY FRAGMENT        | 1     |        |      | Interior and exterior display black indeterminate decoration.   |
| 44PG471   | TU 07A   | CEARTHENWARE | PEARL UNDER TRANSFER-PRINTED  | PLATE             | MARLY/BOUGE FRAGMENT | 1     |        |      | Interior displays cobalt blue floral decoration.  |
| 44PG471   | TU 07A   | CEARTHENWARE | PEARL UNDER TRANSFER-PRINTED  | PLATE             | BOUGE FRAGMENT       | 1     |        |      | Interior displays floral/foolate decoration.  |
| 44PG471   | TU 07A   | CEARTHENWARE | PEARL UNDER TRANSFER-PRINTED  | UNIDENTIFIED FORM | FRAGMENT             | 4     |        |      | Different vessels. Fragments display cobalt blue indeterminate decorations.   |
| 44PG471   | TU 07A   | CEARTHENWARE | UNIDENTIFIED                  | PLATE             | MARLY FRAGMENT       | 1     |        |      | Burned. Pearl or white ware with cobalt blue probable under hand-painted floral decoration.   |
| 44PG471   | TU 07A   | CEARTHENWARE | WHITE                         | CHAMBERPOT        | RIM/BODY FRAGMENT    | 1     |        |      |   |
| 44PG471   | TU 07A   | CEARTHENWARE | WHITE                         | HOLLOWWARE        | BODY/BASE FRAGMENT   | 1     |        |      | Possible cup.   |
| 44PG471   | TU 07A   | CEARTHENWARE | WHITE                         | PLATTER/CHARGER   | MARLY FRAGMENT       | 1     |        |      |   |
| 44PG471   | TU 07A   | CEARTHENWARE | WHITE                         | UNIDENTIFIED FORM | RIM/BODY FRAGMENT    | 1     |        |      | Possible dish or bowl   |
| 44PG471   | TU 07A   | CEARTHENWARE | WHITE                         | UNIDENTIFIED FORM | FOOTRING FRAGMENT    | 2     |        |      | Different vessels.  |
| 44PG471   | TU 07A   | CEARTHENWARE | WHITE                         | UNIDENTIFIED FORM | BODY FRAGMENT        | 12    |        |      |   |
| 44PG471   | TU 07A   | CEARTHENWARE | WHITE                         | UNIDENTIFIED FORM | FRAGMENT             | 16    |        |      |   |
| 44PG471   | TU 07A   | CEARTHENWARE | WHITE                         | UNIDENTIFIED FORM | RIM/BODY FRAGMENT    | 1     |        |      | Interior displays remnant of green underglaze.  |
| 44PG471   | TU 07A   | CEARTHENWARE | WHITE ANNULAR DECORATION      | HOLLOWWARE        | BODY FRAGMENT        | 2     |        |      | One fragment exterior displays sage bands against white background; the second, a single rust band against white background. Underglaze. Different vessels. |

| Site Name | Art Prov | Material 1   | Material 2                   | Form              | Portion/Element              | Count | Weight | Size | Notes   |
|-----------|----------|--------------|------------------------------|-------------------|------------------------------|-------|--------|------|---|
| 44PG471   | TU 07A   | CEARTHENWARE | WHITE ANNULAR DECORATION     | UNIDENTIFIED FORM | RIM/BODY FRAGMENT            | 1     |        |      | Interior displays single dark brown band beneath rim. Possible small bowl.                                    |
| 44PG471   | TU 07A   | CEARTHENWARE | WHITE ANNULAR DECORATION     | UNIDENTIFIED FORM | FRAGMENT                     | 1     |        |      | Displays probable annular-type wash in varying shades of brown.   |
| 44PG471   | TU 07A   | CEARTHENWARE | WHITE IRONSTONE/GRANITE      | TILE              | FRAGMENT                     | 1     |        |      | Fireplace tile. Purple exterior. Base displays indentation for attachment and embossed lettering, "TILE."     |
| 44PG471   | TU 07A   | CEARTHENWARE | WHITE IRONSTONE/GRANITE      | UNIDENTIFIED FORM | FRAGMENT                     | 1     |        |      | Possible base fragment.   |
| 44PG471   | TU 07A   | CEARTHENWARE | WHITE SPATTER/SPONGED        | UNIDENTIFIED FORM | FRAGMENT                     | 1     |        |      | Interior displays blue and red sponged decoration. Possible base fragment to small dish or bowl.              |
| 44PG471   | TU 07A   | CEARTHENWARE | WHITE TRANSFER-PRINTED BLUE  | HOLLOWWARE        | RIM/BODY FRAGMENT            | 1     |        |      | Exterior displays cobalt blue indeterminate decoration. Possible saucer or small bowl.                        |
| 44PG471   | TU 07A   | CEARTHENWARE | WHITE TRANSFER-PRINTED BLUE  | HOLLOWWARE        | BODY FRAGMENT                | 1     |        |      | Interior displays cobalt blue floral decoration. Exterior displays cobalt blue indeterminate decoration.      |
| 44PG471   | TU 07A   | CEARTHENWARE | WHITE TRANSFER-PRINTED BLUE  | PLATE             | MARLY/BOUGE FRAGMENT         | 1     |        |      | Interior displays cobalt blue "willow pattern."   |
| 44PG471   | TU 07A   | CEARTHENWARE | WHITE TRANSFER-PRINTED BLUE  | PLATTER/CHARGER   | BASE FRAGMENT                | 2     |        |      | Interior displays "willow pattern." Exterior displays indeterminate cobalt blue maker's mark. Fragments mend. |
| 44PG471   | TU 07A   | CEARTHENWARE | WHITE TRANSFER-PRINTED BLUE  | UNIDENTIFIED FORM | BODY FRAGMENT                | 3     |        |      | Different vessels. Interiors display cobalt blue probable floral/foliate decorations.                         |
| 44PG471   | TU 07A   | CEARTHENWARE | WHITE TRANSFER-PRINTED BLUE  | UNIDENTIFIED FORM | FRAGMENT                     | 1     |        |      | Displays cobalt blue indeterminate decoration. Probable base fragment.  |
| 44PG471   | TU 07A   | CEARTHENWARE | WHITE TRANSFER-PRINTED BLUE  | UNIDENTIFIED FORM | BODY FRAGMENT                | 1     |        |      | Interior displays cobalt blue foliate decoration.   |
| 44PG471   | TU 07A   | CEARTHENWARE | WHITE TRANSFER-PRINTED G/R/P | PLATE             | BOUGE/FOOTRING/BASE FRAGMENT | 1     |        |      | Interior displays purple floral decoration.   |
| 44PG471   | TU 07A   | CPORCELAIN   | PORCELAIN                    | HOLLOWWARE        | BODY FRAGMENT                | 1     |        |      | Exterior displays remnant of blue indeterminate decoration. Possible Chinese porcelain.                       |
| 44PG471   | TU 07A   | CPORCELAIN   | PORCELAIN                    | UNIDENTIFIED FORM | BODY FRAGMENT                | 4     |        |      | Inclusion of one press-molded possible plate fragment.  |

| Site Name | Art Prov | Material 1    | Material 2                 | Form              | Portion/Element        | Count | Weight | Size | Notes   |
|-----------|----------|---------------|----------------------------|-------------------|------------------------|-------|--------|------|---|
| 44PG471   | TU 07A   | CPORCELAIN    | PORCELAIN JAPAN            | UNIDENTIFIED FORM | BODY FRAGMENT          | 1     |        |      | Interior displays lime green and red overglaze floral decoration. Transfer print. A possible piece made in occupied Japan. Mid-1940s. |
| 44PG471   | TU 07A   | CSTONEWARE    | STONE AMERICAN BLUE & GRAY | HOLLOWWARE        | BODY FRAGMENT          | 2     |        |      | Bottle or jar. Exteriors display cobalt blue wash.  |
| 44PG471   | TU 07A   | CSTONEWARE    | STONE AMERICAN BLUE & GRAY | JAR               | RIM/BODY FRAGMENT      | 1     |        |      | Exterior displays cobalt blue wash.   |
| 44PG471   | TU 07A   | CSTONEWARE    | STONE AMERICAN BROWN       | HOLLOWWARE        | BODY FRAGMENT          | 1     |        |      | Bottle or jar.  |
| 44PG471   | TU 07A   | MCOPPER ALLOY |                            | BULLET CASING     | FRAGMENT               | 1     |        |      |   |
| 44PG471   | TU 07A   | MCOPPER ALLOY |                            | PIN               | COMPLETE               | 1     |        |      | Displays flat rounded head.   |
| 44PG471   | TU 07A   | MIRON         |                            | BRAD              | COMPLETE               | 1     |        |      |   |
| 44PG471   | TU 07A   | MIRON         |                            | HARDWARE          | FRAGMENT               | 1     |        |      | Single screw through center of rectangular-sectioned fragment.  |
| 44PG471   | TU 07A   | MIRON         |                            | HARDWARE ELEC     | FRAGMENT               | 1     |        |      | Threaded cap-like object with one attachment screw on each side.  |
| 44PG471   | TU 07A   | MIRON         |                            | NAIL CUT          | HEAD AND PARTIAL SHANK | 2     |        |      | Deteriorated.   |
| 44PG471   | TU 07A   | MIRON         |                            | NAIL CUT          | SHANK FRAGMENT         | 4     |        |      | Heavy deterioration.  |
| 44PG471   | TU 07A   | MIRON         |                            | NAIL UNIDENTIFIED | HEAD AND PARTIAL SHANK | 21    |        |      | Heavy deterioration.  |
| 44PG471   | TU 07A   | MIRON         |                            | NAIL UNIDENTIFIED | SHANK FRAGMENT         | 22    |        |      | Heavy deterioration.  |
| 44PG471   | TU 07A   | MIRON         |                            | NAIL WIRE         | COMPLETE               | 7     | 0.00   |      | Deteriorated.   |
| 44PG471   | TU 07A   | MIRON         |                            | RING              | COMPLETE               | 2     |        |      | Attachment ring.  |
| 44PG471   | TU 07A   | MIRON         |                            | SCREW             | HEAD AND PARTIAL SHANK | 1     |        |      | Heavy deterioration.  |
| 44PG471   | TU 07A   | MIRON         |                            | SPIKE             | FRAGMENT               | 1     |        |      | Heavy deterioration.  |
| 44PG471   | TU 07A   | MIRON         |                            | UNIDENTIFIED FORM | FRAGMENT               | 4     |        |      | Small, flat-sectioned fragments.  |
| 44PG471   | TU 07A   | MIRON         |                            | WIRE              | FRAGMENT               | 1     |        |      |   |

| Site Name | Art Prov | Material 1 | Material 2       | Form         | Portion/Element        | Count | Weight | Size    | Notes  |
|-----------|----------|------------|------------------|--------------|------------------------|-------|--------|---------|--|
| 44PG471   | TU 07A   | PCHARCOAL  |                  | CHARCOAL     | FRAGMENT               |       | 28.40  |         |  |
| 44PG471   | TU 07A   | RQUARTZITE |                  | FLAKE        | NON-CORTICAL           | 1     |        | > 2 cm. |  |
| 44PG471   | TU 07A   | RSLATE     |                  | SLATE ARCH   | FRAGMENT               | 28    |        |         | Burned.  |
| 44PG471   | TU 07A   | SGLASS     | GLASS AMBER      | BOTTLE       | NECK FRAGMENT          | 2     |        |         | Drink bottle. Mold made. Fragments mend.                                     |
| 44PG471   | TU 07A   | SGLASS     | GLASS AMBER      | BOTTLE       | NECK/SHOULDER FRAGMENT | 2     |        |         |  |
| 44PG471   | TU 07A   | SGLASS     | GLASS AMBER      | BOTTLE       | BODY FRAGMENT          | 5     |        |         | One fragment exterior displays embossed lettering. ". . . T. R.(?) A. . . ." |
| 44PG471   | TU 07A   | SGLASS     | GLASS AMBER      | BOTTLE       | LIP/NECK FRAGMENT      | 1     |        |         | Drink bottle. Mold made.   |
| 44PG471   | TU 07A   | SGLASS     | GLASS AMETHYST   | BOTTLE       | BODY FRAGMENT          | 4     |        |         | One exterior fragment with embossed lettering, ". . . M . . . ."             |
| 44PG471   | TU 07A   | SGLASS     | GLASS AQUA       | BOTTLE       | BODY FRAGMENT          | 4     |        |         | Different vessels.   |
| 44PG471   | TU 07A   | SGLASS     | GLASS AQUA       | BOTTLE       | LIP FRAGMENT           | 1     |        |         |  |
| 44PG471   | TU 07A   | SGLASS     | GLASS AQUA       | BOTTLE       | BODY FRAGMENT          | 6     |        |         |  |
| 44PG471   | TU 07A   | SGLASS     | GLASS AQUA       | WINDOW GLASS | FRAGMENT               | 4     |        |         |  |
| 44PG471   | TU 07A   | SGLASS     | GLASS AQUA LIGHT | BOTTLE       | BODY FRAGMENT          | 1     |        |         | Mold made with embossed indeterminate decoration.                            |
| 44PG471   | TU 07A   | SGLASS     | GLASS AQUA LIGHT | WINDOW GLASS | FRAGMENT               | 14    |        |         |  |
| 44PG471   | TU 07A   | SGLASS     | GLASS COBALT     | BOTTLE       | BODY/BASE FRAGMENT     | 2     |        |         | Probable machine made.   |
| 44PG471   | TU 07A   | SGLASS     | GLASS COLORLESS  | BOTTLE       | PUSH-UP FRAGMENT       | 1     |        |         |  |
| 44PG471   | TU 07A   | SGLASS     | GLASS COLORLESS  | BOTTLE       | NECK/SHOULDER FRAGMENT | 1     |        |         | Possible pharmaceutical bottle.  |
| 44PG471   | TU 07A   | SGLASS     | GLASS COLORLESS  | BOTTLE       | BODY FRAGMENT          | 3     |        |         | Displays stippling. Machine made.  |
| 44PG471   | TU 07A   | SGLASS     | GLASS COLORLESS  | BOTTLE       | BODY FRAGMENT          | 4     |        |         | Cordoned.  |
| 44PG471   | TU 07A   | SGLASS     | GLASS COLORLESS  | BOTTLE       | BODY FRAGMENT          | 1     |        |         | Displays embossed lettering, "CO." Machine made.                             |

| Site Name | Art Prov | Material 1 | Material 2              | Form                  | Portion/Element    | Count | Weight | Size | Notes   |
|-----------|----------|------------|-------------------------|-----------------------|--------------------|-------|--------|------|---|
| 44PG471   | TU 07A   | SGLASS     | GLASS COLORLESS         | BOTTLE PHARMACEUTICAL | LIP/NECK FRAGMENT  | 1     |        |      | Mold made.  |
| 44PG471   | TU 07A   | SGLASS     | GLASS COLORLESS         | BOTTLE PHARMACEUTICAL | BODY FRAGMENT      | 4     |        |      | Probable paneled body with diagonal corners. Mold made.   |
| 44PG471   | TU 07A   | SGLASS     | GLASS COLORLESS         | HOLLOWWARE            | BODY FRAGMENT      | 33    |        |      | Different vessels. Two fragments burned.  |
| 44PG471   | TU 07A   | SGLASS     | GLASS COLORLESS         | HOLLOWWARE            | BODY FRAGMENT      | 2     |        |      | Finely made. Possible lamp globe fragments.   |
| 44PG471   | TU 07A   | SGLASS     | GLASS COLORLESS         | HOLLOWWARE            | BASE FRAGMENT      | 2     |        |      |   |
| 44PG471   | TU 07A   | SGLASS     | GLASS COLORLESS         | HOLLOWWARE            | BODY/BASE FRAGMENT | 1     |        |      | Base exterior displays stippling. Probable machine-made bottle.   |
| 44PG471   | TU 07A   | SGLASS     | GLASS COLORLESS         | HOLLOWWARE            | BODY FRAGMENT      | 3     |        |      | Different vessels. One fragment exterior displays pebbled surface; the second, a raised squared surface. Probable machine made. |
| 44PG471   | TU 07A   | SGLASS     | GLASS COLORLESS         | TUMBLER               | BODY/BASE FRAGMENT | 2     |        |      |   |
| 44PG471   | TU 07A   | SGLASS     | GLASS COLORLESS         | UNIDENTIFIED FORM     | FRAGMENT           | 1     |        |      | Possible mirror fragment.   |
| 44PG471   | TU 07A   | SGLASS     | GLASS COLORLESS         | WINDOW GLASS          | FRAGMENT           | 5     |        |      |   |
| 44PG471   | TU 07A   | SGLASS     | GLASS GREEN             | BOTTLE                | BODY FRAGMENT      | 3     |        |      | Exterior displays embossed indeterminate decoration or lettering.   |
| 44PG471   | TU 07A   | SGLASS     | GLASS GREEN LIGHT       | BOTTLE                | NECK FRAGMENT      | 2     |        |      | Different vessels. Probable machine-made drink bottles.   |
| 44PG471   | TU 07A   | SGLASS     | GLASS GREEN LIGHT       | WINDOW GLASS          | FRAGMENT           | 25    |        |      |   |
| 44PG471   | TU 07A   | SGLASS     | GLASS GREEN LIME        | HOLLOWWARE            | BODY FRAGMENT      | 1     |        |      | Exterior displays embossed floral decoration.   |
| 44PG471   | TU 07A   | SGLASS     | GLASS GREEN LIME        | HOLLOWWARE            | BODY FRAGMENT      | 1     |        |      | Cordoned exterior.  |
| 44PG471   | TU 07A   | SGLASS     | GLASS MILK              | UNIDENTIFIED FORM     | FRAGMENT           | 1     |        |      |   |
| 44PG471   | TU 07A   | SGLASS     | GLASS MILK-COLORED      | UNIDENTIFIED FORM     | FRAGMENT           | 1     |        |      |   |
| 44PG471   | TU 07A   | SGLASS     | GLASS OLIVE AMBER GREEN | BOTTLE                | BODY FRAGMENT      | 2     |        |      |   |
| 44PG471   | TU 07A   | SGLASS     | GLASS OLIVE GREEN       | BOTTLE                | BODY FRAGMENT      | 1     |        |      |   |

| Site Name | Art Prov | Material 1   | Material 2               | Form                  | Portion/Element        | Count | Weight | Size | Notes   |
|-----------|----------|--------------|--------------------------|-----------------------|------------------------|-------|--------|------|---|
| 44PG471   | TU 07A   | SGLASS       | GLASS OLIVE GREEN DARK   | BOTTLE                | NECK/SHOULDER FRAGMENT | 1     |        |      |   |
| 44PG471   | TU 07A   | SGLASS       | GLASS OLIVE GREEN DARK   | BOTTLE                | PUSH-UP                | 1     |        |      |   |
| 44PG471   | TU 07A   | SGLASS       | GLASS SOLARIZED          | BOTTLE                | BODY FRAGMENT          | 1     |        |      | Paneled body. Probable pharmaceutical.                                |
| 44PG471   | TU 07A   | SGLASS       | GLASS SOLARIZED          | BOTTLE PHARMACEUTICAL | LIP FRAGMENT           | 1     |        |      | Mold made.  |
| 44PG471   | TU 07A   | SGLASS       | GLASS SOLARIZED          | FLAT GLASS            | FRAGMENT               | 4     |        |      |   |
| 44PG471   | TU 07A   | SGLASS       | GLASS SOLARIZED          | HOLLOWWARE            | BODY FRAGMENT          | 8     |        |      |   |
| 44PG471   | TU 07A   | SPLASTIC     |                          | BAND                  | FRAGMENT               | 1     |        |      | Brownish. Narrow width.   |
| 44PG471   | TU 07A   | SPLASTIC     |                          | SYRINGE               | FRAGMENT               | 1     |        |      | White.  |
| 44PG471   | TU 07A   | SPLASTIC     |                          | UNIDENTIFIED FORM     | FRAGMENT               | 1     |        |      | Yellowish.  |
| 44PG471   | TU 07A   | SPLASTIC     |                          | UNIDENTIFIED FORM     | FRAGMENT               | 3     |        |      |   |
| 44PG471   | TU 07B   | ABONE        | ANIMAL UNID              |                       | FRAGMENT               |       | 16.20  |      | One burned fragment.  |
| 44PG471   | TU 07B   | ASHELL       | ANIMAL OYSTER            | SHELL                 | FRAGMENT               |       | 246.80 |      |   |
| 44PG471   | TU 07B   | CEARTHENWARE | CREAM                    | HOLLOWWARE            | BODY FRAGMENT          | 1     |        |      | Bowl or cup. London shape.  |
| 44PG471   | TU 07B   | CEARTHENWARE | CREAM                    | HOLLOWWARE            | BODY/FOOTRING FRAGMENT | 1     |        |      |   |
| 44PG471   | TU 07B   | CEARTHENWARE | CREAM                    | HOLLOWWARE            | BODY FRAGMENT          | 1     |        |      | Tannish-orange exterior. Possible annular ware.                       |
| 44PG471   | TU 07B   | CEARTHENWARE | CREAM                    | PLATE                 | MARLY/BOUGE FRAGMENT   | 1     |        |      | Soup plate.   |
| 44PG471   | TU 07B   | CEARTHENWARE | CREAM                    | UNIDENTIFIED FORM     | BODY FRAGMENT          | 7     |        |      | Different vessels.  |
| 44PG471   | TU 07B   | CEARTHENWARE | CREAM                    | UNIDENTIFIED FORM     | FRAGMENT               | 1     |        |      | Possible base fragment.   |
| 44PG471   | TU 07B   | CEARTHENWARE | CREAM ANNULAR DECORATION | HOLLOWWARE            | BODY FRAGMENT          | 2     |        |      | Exteriors display dark brown and rust bands against cream background. |
| 44PG471   | TU 07B   | CEARTHENWARE | JACKFIELD TYPE           | HOLLOWWARE            | BODY/BASE FRAGMENT     | 1     |        |      | Possible mug.   |

| Site Name | Art Prov | Material 1   | Material 2                    | Form              | Portion/Element        | Count | Weight | Size | Notes  |
|-----------|----------|--------------|-------------------------------|-------------------|------------------------|-------|--------|------|--|
| 44PG471   | TU 07B   | CEARTHENWARE | PEARL                         | HOLLOWWARE        | BODY FRAGMENT          | 1     |        |      | Lobed body exterior.   |
| 44PG471   | TU 07B   | CEARTHENWARE | PEARL                         | HOLLOWWARE        | BODY FRAGMENT          | 3     |        |      | Two fragment interiors display probable hand-painted cobalt blue floral decorations; the third, cobalt blue indeterminate.   |
| 44PG471   | TU 07B   | CEARTHENWARE | PEARL                         | HOLLOWWARE        | FOOTRING/BASE FRAGMENT | 1     |        |      | Possible transitional piece.   |
| 44PG471   | TU 07B   | CEARTHENWARE | PEARL                         | PLATE             | BOUGE/BASE FRAGMENT    | 1     |        |      |  |
| 44PG471   | TU 07B   | CEARTHENWARE | PEARL                         | PLATE             | MARLY FRAGMENT         | 1     |        |      | Interior displays shallow grooves indicating probable blue or green shell-edge.  |
| 44PG471   | TU 07B   | CEARTHENWARE | PEARL                         | UNIDENTIFIED FORM | BODY FRAGMENT          | 10    |        |      |  |
| 44PG471   | TU 07B   | CEARTHENWARE | PEARL                         | UNIDENTIFIED FORM | BASE FRAGMENT          | 1     |        |      |  |
| 44PG471   | TU 07B   | CEARTHENWARE | PEARL ANNULAR DECORATION      | HOLLOWWARE        | RIM/BODY FRAGMENT      | 1     |        |      | Interior and exterior rim bordered by dark brown band. Serving dish or bowl.   |
| 44PG471   | TU 07B   | CEARTHENWARE | PEARL ANNULAR DECORATION      | UNIDENTIFIED FORM | RIM/BODY FRAGMENT      | 2     |        |      | Different vessels. One fragment interior displays a gilt-colored and a dark brown band; the second a gilt-colored band. Probable same tableware pattern; majority of glaze missing from the second fragment. |
| 44PG471   | TU 07B   | CEARTHENWARE | PEARL BLUE/GREEN-EDGED        | PLATE             | RIM/MARLY FRAGMENT     | 2     |        |      | Blue shell-edge.   |
| 44PG471   | TU 07B   | CEARTHENWARE | PEARL UNDER HAND-PAINTED      | UNIDENTIFIED FORM | BODY FRAGMENT          | 1     |        |      | Interior displays solid cobalt blue jigsaw pattern with blue dot inbetween each peak.  |
| 44PG471   | TU 07B   | CEARTHENWARE | PEARL UNDER HAND-PAINTED POLY | HOLLOWWARE        | BODY FRAGMENT          | 1     |        |      | Exterior displays cobalt blue, light blue, deep yellow, and red probable floral/foamate decoration. Probable same vessel as A# 38,989.   |
| 44PG471   | TU 07B   | CEARTHENWARE | PEARL UNDER HAND-PAINTED POLY | HOLLOWWARE        | FRAGMENT               | 1     |        |      | Displays cobalt blue and deep yellow floral/foamate decoration. Probable same vessel as A# 38,988.   |
| 44PG471   | TU 07B   | CEARTHENWARE | PEARL UNDER HAND-PAINTED POLY | HOLLOWWARE        | BODY FRAGMENT          | 1     |        |      | Exterior displays red and blue possible banded decoration against pearl background.  |



| Site Name | Art Prov | Material 1   | Material 2                    | Form              | Portion/Element        | Count | Weight | Size | Notes  |
|-----------|----------|--------------|-------------------------------|-------------------|------------------------|-------|--------|------|--|
| 44PG471   | TU 07B   | CEARTHENWARE | PEARL UNDER TRANSFER-PRINTED  | FLATWARE          | BODY/BASE FRAGMENT     | 1     |        |      | Interior displays probable floral decoration. Plate or saucer.   |
| 44PG471   | TU 07B   | CEARTHENWARE | PEARL UNDER TRANSFER-PRINTED  | HOLLOWWARE        | BODY FRAGMENT          | 2     |        |      | Interior and exterior display dark cobalt blue indeterminate decoration.   |
| 44PG471   | TU 07B   | CEARTHENWARE | PEARL UNDER TRANSFER-PRINTED  | PLATE             | RIM/MARLY FRAGMENT     | 1     |        |      | Interior displays cobalt blue willow-style pattern.  |
| 44PG471   | TU 07B   | CEARTHENWARE | PEARL UNDER TRANSFER-PRINTED  | UNIDENTIFIED FORM | BODY FRAGMENT          | 1     |        |      | Interior displays cobalt blue floral decoration.   |
| 44PG471   | TU 07B   | CEARTHENWARE | WHITE                         | HOLLOWWARE        | FRAGMENT               | 1     |        |      | Probable lid or foot fragment.   |
| 44PG471   | TU 07B   | CEARTHENWARE | WHITE                         | UNIDENTIFIED FORM | BODY FRAGMENT          | 2     |        |      | Different vessels.   |
| 44PG471   | TU 07B   | CEARTHENWARE | WHITE                         | UNIDENTIFIED FORM | FRAGMENT               | 2     |        |      |  |
| 44PG471   | TU 07B   | CEARTHENWARE | WHITE                         | UNIDENTIFIED FORM | FOOTRING/BASE FRAGMENT | 1     |        |      |  |
| 44PG471   | TU 07B   | CEARTHENWARE | WHITE TRANSFER-PRINTED BLUE   | HOLLOWWARE        | BODY FRAGMENT          | 1     |        |      | Interior and exterior display light blue floral decorations.   |
| 44PG471   | TU 07B   | CEARTHENWARE | WHITE TRANSFER-PRINTED BLUE   | HOLLOWWARE        | BODY FRAGMENT          | 1     |        |      | Exterior display indeterminate cobalt blue decoration.   |
| 44PG471   | TU 07B   | CEARTHENWARE | WHITE TRANSFER-PRINTED BLUE   | PLATE             | RIM/MARLY FRAGMENT     | 1     |        |      | Interior display cobalt blue floral decoration.  |
| 44PG471   | TU 07B   | CEARTHENWARE | WHITE TRANSFER-PRINTED BR/BL  | UNIDENTIFIED FORM | FOOTRING/BASE FRAGMENT | 1     |        |      | Interior displays black foliate decoration. Same vessel as A# 38,969.  |
| 44PG471   | TU 07B   | CEARTHENWARE | WHITE TRANSFER-PRINTED BR/BL  | UNIDENTIFIED FORM | BASE FRAGMENT          | 1     |        |      | Interior displays black foliate decoration. Same vessel as A# 38,969.  |
| 44PG471   | TU 07B   | CEARTHENWARE | WHITE TRANSFER-PRINTED G/R/P  | HOLLOWWARE        | RIM/BODY FRAGMENT      | 1     |        |      | Interior and exterior display light green indeterminate decoration.  |
| 44PG471   | TU 07B   | CEARTHENWARE | WHITE UNDER HAND-PAINTED      | HOLLOWWARE        | BODY FRAGMENT          | 1     |        |      | Exterior displays dark brown background with gilt-colored band. Possible annular ware.   |
| 44PG471   | TU 07B   | CEARTHENWARE | WHITE UNDER HAND-PAINTED POLY | BOWL              | RIM/BODY FRAGMENT      | 5     |        |      | Interiors display red and dark brown floral decoration. Dark brown band borders rim. Two fragments mend. Same vessel as A#s 38,973-38,974. |
| 44PG471   | TU 07B   | CEARTHENWARE | WHITE UNDER HAND-PAINTED POLY | BOWL              | BODY FRAGMENT          | 6     |        |      | Interiors display red, dark brown, and green floral/foliate decoration. Two fragments mend. Same vessel as A#s 38,972-38,974.              |

| Site Name | Art Prov | Material 1   | Material 2                    | Form              | Portion/Element        | Count | Weight | Size    | Notes   |
|-----------|----------|--------------|-------------------------------|-------------------|------------------------|-------|--------|---------|---|
| 44PG471   | TU 07B   | CEARTHENWARE | WHITE UNDER HAND-PAINTED POLY | BOWL              | BODY/FOOTRING FRAGMENT | 2     |        |         | Interiors display dark brown foliate decoration. Same vessel as A#s 38,972-38,973.      |
| 44PG471   | TU 07B   | CPORCELAIN   | PORCELAIN BONE                | PLATE             | RIM/MARLY FRAGMENT     | 1     |        |         | Interior displays "ghost" image of band border.   |
| 44PG471   | TU 07B   | CPORCELAIN   | PORCELAIN CHINESE             | HOLLOWWARE        | FOOTRING/BASE FRAGMENT | 1     |        |         |   |
| 44PG471   | TU 07B   | CPORCELAIN   | PORCELAIN CHINESE OVER ENAMEL | TEABOWL           | RIM/BODY FRAGMENT      | 1     |        |         | Interior displays two narrow red border bands with underlying dark brown (or red) dots. |
| 44PG471   | TU 07B   | CPORCELAIN   | PORCELAIN CHINESE UNDER BLUE  | UNIDENTIFIED FORM | FRAGMENT               | 1     |        |         | Interior displays three narrow blue bands.  |
| 44PG471   | TU 07B   | MIRON        |                               | NAIL CUT          | COMPLETE               | 3     |        |         | Heavy ferric concretions.   |
| 44PG471   | TU 07B   | MIRON        |                               | NAIL CUT          | HEAD AND PARTIAL SHANK | 14    |        |         | Heavy ferric concretions.   |
| 44PG471   | TU 07B   | MIRON        |                               | NAIL CUT          | SHANK FRAGMENT         | 14    |        |         |   |
| 44PG471   | TU 07B   | MIRON        |                               | NAIL UNIDENTIFIED | HEAD AND PARTIAL SHANK | 1     |        |         | Heavy deterioration. Possible wire brad.  |
| 44PG471   | TU 07B   | MIRON        |                               | UNIDENTIFIED FORM | FRAGMENT               | 2     |        |         | Small, irregularly shaped fragments. Possible can fragments.                            |
| 44PG471   | TU 07B   | PCHARCOAL    |                               | CHARCOAL          | FRAGMENT               |       | 1.00   |         | Probable burned bone.   |
| 44PG471   | TU 07B   | PCOAL        |                               | COAL              | FRAGMENT               |       | 0.20   |         |   |
| 44PG471   | TU 07B   | RQUARTZITE   |                               | FLAKE             | NON-CORTICAL           | 2     |        | < 2 cm. |   |
| 44PG471   | TU 07B   | RQUARTZITE   |                               | FLAKE             | NON-CORTICAL           | 1     |        | < 3 cm. |   |
| 44PG471   | TU 07B   | RQUARTZITE   |                               | FLAKE             | CORTEX                 | 1     |        | < 4 cm. |   |
| 44PG471   | TU 07B   | SGLASS       | GLASS AQUA                    | HOLLOWWARE        | BODY FRAGMENT          | 1     |        |         |   |
| 44PG471   | TU 07B   | SGLASS       | GLASS COLORLESS               | FLAT GLASS        | FRAGMENT               | 1     |        |         | Possible window glass. Lightly opaque.  |
| 44PG471   | TU 07B   | SGLASS       | GLASS COLORLESS               | HOLLOWWARE        | FRAGMENT               | 1     |        |         | Possible pharmaceutical bottle with flared lip. Burned.                                 |
| 44PG471   | TU 07B   | SGLASS       | GLASS COLORLESS               | HOLLOWWARE        | BODY FRAGMENT          | 5     |        |         | Different vessels. One fragment burned.   |

| Site Name | Art Prov | Material 1         | Material 2                      | Form              | Portion/Element             | Count | Weight | Size | Notes  |
|-----------|----------|--------------------|---------------------------------|-------------------|-----------------------------|-------|--------|------|--|
| 44PG471   | TU 07B   | SGLASS             | GLASS COLORLESS                 | WINDOW GLASS      | FRAGMENT                    | 2     |        |      | Possible car window or windshield glass.   |
| 44PG471   | TU 07B   | SGLASS             | GLASS GREEN LIGHT               | WINDOW GLASS      | FRAGMENT                    | 4     |        |      |  |
| 44PG471   | TU 07B   | SGLASS             | GLASS OLIVE GREEN               | BOTTLE WINE       | BODY FRAGMENT               | 1     |        |      |  |
| 44PG471   | TU 08A   | CCERAMIC<br>OBJECT | PORCELAIN BISQUE                | DOLL PART         | HEAD FRAGMENT               | 1     |        |      | Blond hair.  |
| 44PG471   | TU 08A   | CCOARSEWARE        | COARSE TERRA<br>COTTA           | FLOWERPOT         | BODY FRAGMENT               | 1     |        |      |  |
| 44PG471   | TU 08A   | CEARTHENWARE       | CREAM                           | PLATE             | MARLY FRAGMENT              | 1     |        |      |  |
| 44PG471   | TU 08A   | CEARTHENWARE       | CREAM                           | UNIDENTIFIED FORM | RIM FRAGMENT                | 1     |        |      |  |
| 44PG471   | TU 08A   | CEARTHENWARE       | JACKFIELD TYPE                  | HOLLOWWARE        | BODY/FOOTRING/BASE FRAGMENT | 1     |        |      | Interior white slip, exterior blue slip, and over-enamel gilt bands at flared footring body and base juncture. |
| 44PG471   | TU 08A   | CEARTHENWARE       | PEARL                           | UNIDENTIFIED FORM | BODY FRAGMENT               | 1     |        |      |  |
| 44PG471   | TU 08A   | CEARTHENWARE       | PEARL UNDER HAND-<br>PAINTED    | UNIDENTIFIED FORM | BODY FRAGMENT               | 1     |        |      | Interior displays cobalt blue indetermnate decoration.   |
| 44PG471   | TU 08A   | CEARTHENWARE       | PEARL UNDER<br>TRANSFER-PRINTED | HOLLOWWARE        | BODY FRAGMENT               | 1     |        |      | Exterior displays cobalt blue probable floral/foliate decoration.  |
| 44PG471   | TU 08A   | CEARTHENWARE       | PORCELAIN                       | HOLLOWWARE        | RIM/BODY FRAGMENT           | 1     |        |      | Small bowl or cup. Exterior etching beneath rim.   |
| 44PG471   | TU 08A   | CEARTHENWARE       | WHITE                           | HOLLOWWARE        | RIM/BODY FRAGMENT           | 1     |        |      | Exterior etching beneath rim.  |
| 44PG471   | TU 08A   | CEARTHENWARE       | WHITE                           | HOLLOWWARE        | BODY FRAGMENT               | 1     |        |      | Sky blue interior and exterior.  |
| 44PG471   | TU 08A   | CEARTHENWARE       | WHITE                           | PLATE             | MARLY/BOUGE FRAGMENT        | 1     |        |      |  |
| 44PG471   | TU 08A   | CEARTHENWARE       | WHITE                           | PLATE             | RIM/MARLY FRAGMENT          | 1     |        |      | Interior displays light blue band with underlying press-molded green indeterminate decoration.                 |
| 44PG471   | TU 08A   | CEARTHENWARE       | WHITE                           | UNIDENTIFIED FORM | RIM/BODY FRAGMENT           | 1     |        |      |  |
| 44PG471   | TU 08A   | CEARTHENWARE       | WHITE                           | UNIDENTIFIED FORM | RIM FRAGMENT                | 1     |        |      |  |
| 44PG471   | TU 08A   | CEARTHENWARE       | WHITE                           | UNIDENTIFIED FORM | BODY FRAGMENT               | 12    |        |      | Different vessels. One fragment probable platter.  |

| Site Name | Art Prov | Material 1   | Material 2                    | Form              | Portion/Element              | Count | Weight | Size | Notes  |
|-----------|----------|--------------|-------------------------------|-------------------|------------------------------|-------|--------|------|--|
| 44PG471   | TU 08A   | CEARTHENWARE | WHITE                         | UNIDENTIFIED FORM | BODY/FOOTRING/BASE FRAGMENT  | 3     |        |      | Different vessels.   |
| 44PG471   | TU 08A   | CEARTHENWARE | WHITE                         | UNIDENTIFIED FORM | FRAGMENT                     | 4     |        |      | Possible base fragment.  |
| 44PG471   | TU 08A   | CEARTHENWARE | WHITE                         | UNIDENTIFIED FORM | FRAGMENT                     | 4     |        |      |  |
| 44PG471   | TU 08A   | CEARTHENWARE | WHITE                         | UNIDENTIFIED FORM | FRAGMENT                     | 1     |        |      | Burned.  |
| 44PG471   | TU 08A   | CEARTHENWARE | WHITE TRANSFER-PRINTED BLUE   | HOLLOWWARE        | BODY FRAGMENT                | 1     |        |      | Exterior displays dark cobalt blue possible floral decoration.               |
| 44PG471   | TU 08A   | CEARTHENWARE | WHITE TRANSFER-PRINTED G/R/P  | UNIDENTIFIED FORM | FRAGMENT                     | 1     |        |      | Displays red floral decoration.  |
| 44PG471   | TU 08A   | CEARTHENWARE | WHITE UNDER HAND-PAINTED      | HOLLOWWARE        | BODY FRAGMENT                | 1     |        |      | Exterior displays red foliate decoration.                                    |
| 44PG471   | TU 08A   | CEARTHENWARE | WHITE UNDER HAND-PAINTED      | PLATE             | MARLY/BOUGE FRAGMENT         | 1     |        |      | Interior displays cobalt blue indeterminate decoration.                      |
| 44PG471   | TU 08A   | CEARTHENWARE | WHITE UNDER HAND-PAINTED      | PLATE             | BOUGE/FOOTRING/BASE FRAGMENT | 1     |        |      | Interior displays cobalt blue indeterminate decoration.                      |
| 44PG471   | TU 08A   | CEARTHENWARE | WHITE UNDER HAND-PAINTED      | UNIDENTIFIED FORM | BODY/FOOTRING/BASE FRAGMENT  | 1     |        |      | Interior displays remnant of green. Probable floral/foliate decorated plate. |
| 44PG471   | TU 08A   | CEARTHENWARE | WHITE UNDER HAND-PAINTED      | UNIDENTIFIED FORM | FRAGMENT                     | 1     |        |      | Displays brown shades of indeterminate decoration.                           |
| 44PG471   | TU 08A   | CPORCELAIN   | PORCELAIN                     | UNIDENTIFIED FORM | BASE FRAGMENT                | 1     |        |      | Interior displays over-enamel, hand-painted red floral decoration.           |
| 44PG471   | TU 08A   | CPORCELAIN   | PORCELAIN                     | UNIDENTIFIED FORM | BODY FRAGMENT                | 1     |        |      | Rust stained.  |
| 44PG471   | TU 08A   | CPORCELAIN   | PORCELAIN BONE                | PLATE             | RIM/MARLY FRAGMENT           | 1     |        |      | Interior displays "ghost" image of band border.                              |
| 44PG471   | TU 08A   | CPORCELAIN   | PORCELAIN CHINESE OVER ENAMEL | TEABOWL           | RIM/BODY FRAGMENT            | 1     |        |      | Interior displays probable narrow gilt bands.                                |
| 44PG471   | TU 08A   | CPORCELAIN   | PORCELANEOUS                  | UNIDENTIFIED FORM | BODY FRAGMENT                | 1     |        |      |  |
| 44PG471   | TU 08A   | CSTONEWARE   |                               | DRAINPIPE         | BODY FRAGMENT                | 1     |        |      |  |
| 44PG471   | TU 08A   | CSTONEWARE   | STONE AMERICAN GRAY           | HOLLOWWARE        | BODY FRAGMENT                | 1     |        |      |  |
| 44PG471   | TU 08A   | MIRON        |                               | NAIL CUT          | COMPLETE                     | 5     |        |      | Deteriorated.  |
| 44PG471   | TU 08A   | MIRON        |                               | NAIL CUT          | HEAD AND PARTIAL SHANK       | 15    |        |      | Heavy deterioration.   |

| Site Name | Art Prov | Material 1    | Material 2      | Form              | Portion/Element        | Count | Weight | Size    | Notes   |
|-----------|----------|---------------|-----------------|-------------------|------------------------|-------|--------|---------|---|
| 44PG471   | TU 08A   | MIRON         |                 | NAIL CUT          | SHANK FRAGMENT         | 6     |        |         | Heavy deterioration and ferric concretions.                 |
| 44PG471   | TU 08A   | MIRON         |                 | NAIL WIRE         | COMPLETE               | 3     |        |         | Deteriorated.   |
| 44PG471   | TU 08A   | MIRON         |                 | NAIL WIRE         | HEAD AND PARTIAL SHANK | 6     |        |         | Heavy deterioration.  |
| 44PG471   | TU 08A   | MIRON         |                 | NAIL WIRE         | SHANK FRAGMENT         | 2     |        |         |   |
| 44PG471   | TU 08A   | MIRON         |                 | RING              | COMPLETE               | 1     |        |         | Round-sectioned.  |
| 44PG471   | TU 08A   | MIRON         |                 | SPIKE             | HEAD AND PARTIAL SHANK | 2     |        |         | Deteriorated. Cut.  |
| 44PG471   | TU 08A   | MIRON         |                 | SPIKE             | SHANK FRAGMENT         | 3     |        |         |   |
| 44PG471   | TU 08A   | MIRON         |                 | UNIDENTIFIED FORM | COMPLETE               | 1     |        |         | Deteriorated. Possible button or other clothing attachment. |
| 44PG471   | TU 08A   | MIRON         |                 | WIRE              | FRAGMENT               | 1     |        |         |   |
| 44PG471   | TU 08A   | PCHARCOAL     |                 | CHARCOAL          | FRAGMENT               |       | 4.20   |         |   |
| 44PG471   | TU 08A   | RQUARTZITE    |                 | FLAKE             | NON-CORTICAL           | 1     |        | < 5 cm. |   |
| 44PG471   | TU 08A   | RUNIDENTIFIED |                 | ROCK              | FRAGMENT               | 1     |        |         | Probable burned slate.                                      |
| 44PG471   | TU 08A   | SGLASS        | GLASS AMBER     | HOLLOWWARE        | BODY FRAGMENT          | 1     |        |         |   |
| 44PG471   | TU 08A   | SGLASS        | GLASS AMETHYST  | UNIDENTIFIED FORM | BODY FRAGMENT          | 1     |        |         |   |
| 44PG471   | TU 08A   | SGLASS        | GLASS AQUA      | HOLLOWWARE        | BODY FRAGMENT          | 1     |        |         | Slightly folded body.                                       |
| 44PG471   | TU 08A   | SGLASS        | GLASS COLORLESS | BOTTLE            | LIP/NECK FRAGMENT      | 1     |        |         | Mold seams extends through lip.                             |
| 44PG471   | TU 08A   | SGLASS        | GLASS COLORLESS | HOLLOWWARE        | NECK COMPLETE          | 1     |        |         | Ringed or cordoned.   |
| 44PG471   | TU 08A   | SGLASS        | GLASS COLORLESS | HOLLOWWARE        | BODY FRAGMENT          | 16    |        |         | Different vessels. Several fragments display bubbles.       |
| 44PG471   | TU 08A   | SGLASS        | GLASS COLORLESS | HOLLOWWARE        | BODY FRAGMENT          | 3     |        |         | Finely made. Possible lamp globe fragments.                 |
| 44PG471   | TU 08A   | SGLASS        | GLASS COLORLESS | UNIDENTIFIED FORM | FRAGMENT               | 2     |        |         |   |
| 44PG471   | TU 08A   | SGLASS        | GLASS COLORLESS | WINDOW GLASS      | FRAGMENT               | 7     |        |         |   |

| Site Name | Art Prov | Material 1   | Material 2                        | Form              | Portion/Element        | Count | Weight | Size | Notes   |
|-----------|----------|--------------|-----------------------------------|-------------------|------------------------|-------|--------|------|---|
| 44PG471   | TU 08A   | SGLASS       | GLASS GREEN LIGHT                 | WINDOW GLASS      | FRAGMENT               | 12    |        |      |   |
| 44PG471   | TU 08A   | SGLASS       | GLASS SOLARIZED                   | HOLLOWWARE        | BODY FRAGMENT          | 2     |        |      |   |
| 44PG471   | TU 08B   | ABONE        | ANIMAL UNID                       |                   | FRAGMENT               |       | 2.90   |      |   |
| 44PG471   | TU 08B   | CCOARSEWARE  | COARSE LONDON<br>POST MED REDWARE | HOLLOWWARE        | BODY FRAGMENT          | 1     |        |      | Cordoned body exterior.   |
| 44PG471   | TU 08B   | CEARTHENWARE |                                   | UNIDENTIFIED FORM | FOOTRING/BASE FRAGMENT | 1     |        |      |   |
| 44PG471   | TU 08B   | CEARTHENWARE | CREAM                             | PLATE             | MARLY/BOUGE FRAGMENT   | 2     |        |      |   |
| 44PG471   | TU 08B   | CEARTHENWARE | CREAM                             | UNIDENTIFIED FORM | FRAGMENT               | 6     |        |      |   |
| 44PG471   | TU 08B   | CEARTHENWARE | JACKFIELD TYPE                    | HOLLOWWARE        | BODY FRAGMENT          | 1     |        |      | White slipped interior and exterior.<br>Exterior displays molten sprig molding. |
| 44PG471   | TU 08B   | CEARTHENWARE | PEARL                             | PLATE             | MARLY/BOUGE FRAGMENT   | 1     |        |      |   |
| 44PG471   | TU 08B   | CEARTHENWARE | PEARL                             | UNIDENTIFIED FORM | BODY FRAGMENT          | 1     |        |      |   |
| 44PG471   | TU 08B   | CEARTHENWARE | PEARL                             | UNIDENTIFIED FORM | FRAGMENT               | 4     |        |      |   |
| 44PG471   | TU 08B   | CEARTHENWARE | PEARL                             | PLATE             | MARLY FRAGMENT         | 1     |        |      | Probable green shell-edge.  |
| 44PG471   | TU 08B   | CEARTHENWARE | PEARL UNDER HAND-<br>PAINTED      | PLATE             | MARLY/BOUGE FRAGMENT   | 1     |        |      | Interior displays cobalt blue probable<br>floral decoration.                    |
| 44PG471   | TU 08B   | CEARTHENWARE | PEARL UNDER HAND-<br>PAINTED      | PLATE             | BOUGE FRAGMENT         | 1     |        |      | Interior displays cobalt blue<br>indeterminate decoration.                      |
| 44PG471   | TU 08B   | CEARTHENWARE | PEARL UNDER HAND-<br>PAINTED      | UNIDENTIFIED FORM | BODY FRAGMENT          | 1     |        |      | Interior displays green remnant of paint.<br>Possible foliate decoration.       |
| 44PG471   | TU 08B   | CEARTHENWARE | PEARL UNDER<br>TRANSFER-PRINTED   | HOLLOWWARE        | LID FRAGMENT           | 1     |        |      | Displays cobalt blue indeterminate<br>decoration.                               |
| 44PG471   | TU 08B   | CEARTHENWARE | PEARL UNDER<br>TRANSFER-PRINTED   | HOLLOWWARE        | BODY FRAGMENT          | 1     |        |      | Exterior displays cobalt blue<br>indeterminate decoration.                      |
| 44PG471   | TU 08B   | CEARTHENWARE | PEARL UNDER<br>TRANSFER-PRINTED   | UNIDENTIFIED FORM | FRAGMENT               | 1     |        |      | Interior displays cobalt blue possible<br>willow-style pattern.                 |
| 44PG471   | TU 08B   | CEARTHENWARE | WHITE                             | UNIDENTIFIED FORM | BODY FRAGMENT          | 7     |        |      | One fragment with indeterminate press-<br>molded decoration.                    |
| 44PG471   | TU 08B   | CEARTHENWARE | WHITE TRANSFER-<br>PRINTED BLUE   | PLATE             | MARLY FRAGMENT         | 1     |        |      | Interior displays willow-style pattern.   |

| Site Name | Art Prov | Material 1    | Material 2                    | Form                  | Portion/Element        | Count | Weight | Size    | Notes  |
|-----------|----------|---------------|-------------------------------|-----------------------|------------------------|-------|--------|---------|--|
| 44PG471   | TU 08B   | CEARTHENWARE  | WHITE UNDER HAND-PAINTED      | UNIDENTIFIED FORM     | RIM/BODY FRAGMENT      | 2     |        |         | Different vessels. Interior displays cobalt blue indeterminate decorations. One, possible saucer. Fragment |
| 44PG471   | TU 08B   | CEARTHENWARE  | WHITE UNDER HAND-PAINTED      | UNIDENTIFIED FORM     | FRAGMENT               | 1     |        |         | Interior displays cobalt blue indeterminate decoration.  |
| 44PG471   | TU 08B   | CPORCELAIN    | PORCELAIN                     | UNIDENTIFIED FORM     | RIM/BODY FRAGMENT      | 1     |        |         |  |
| 44PG471   | TU 08B   | CPORCELAIN    | PORCELAIN CHINESE             | UNIDENTIFIED FORM     | FRAGMENT               | 1     |        |         |  |
| 44PG471   | TU 08B   | CPORCELAIN    | PORCELAIN CHINESE OVER ENAMEL | SAUCER                | RIM/BODY FRAGMENT      | 1     |        |         | Interior displays encircling reddish, arrow-like border motif.   |
| 44PG471   | TU 08B   | CPORCELAIN    | PORCELAIN CHINESE OVER ENAMEL | TEABOWL               | RIM/BODY FRAGMENT      | 1     |        |         | Interior displays remnants of possible red dotted border motif. Faceted body with knopped rim.             |
| 44PG471   | TU 08B   | CSTONEWARE    | STONE AMERICAN GRAY           | HOLLOWWARE            | BODY FRAGMENT          | 1     |        |         |  |
| 44PG471   | TU 08B   | MCOPPER ALLOY |                               | HARDWARE UNIDENTIFIED | COMPLETE               | 1     |        |         | Small ferrule or cap split in several places.  |
| 44PG471   | TU 08B   | MIRON         |                               | NAIL CUT              | COMPLETE               | 3     |        |         | Heavy ferric concretions.  |
| 44PG471   | TU 08B   | MIRON         |                               | NAIL CUT              | HEAD AND PARTIAL SHANK | 12    |        |         | Heavy ferric concretions.  |
| 44PG471   | TU 08B   | MIRON         |                               | NAIL CUT              | SHANK FRAGMENT         | 3     |        |         | Heavy ferric concretions.  |
| 44PG471   | TU 08B   | MIRON         |                               | NAIL UNIDENTIFIED     | FRAGMENT               | 4     |        |         | Heavy ferric concretions.  |
| 44PG471   | TU 08B   | MIRON         |                               | NAIL WIRE             | COMPLETE               | 1     |        |         |  |
| 44PG471   | TU 08B   | MIRON         |                               | UNIDENTIFIED FORM     | FRAGMENT               | 3     |        |         | Heavy ferric concretions. Small, irregularly shaped fragments.   |
| 44PG471   | TU 08B   | RQUARTZ       |                               | FLAKE                 | NON-CORTICAL           | 1     |        | 1 cm.   |  |
| 44PG471   | TU 08B   | RQUARTZ       |                               | FLAKE                 | NON-CORTICAL           | 1     |        | 2 cm.   |  |
| 44PG471   | TU 08B   | RQUARTZITE    |                               | FLAKE                 | NON-CORTICAL           | 1     |        | < 1 cm. |  |
| 44PG471   | TU 08B   | RQUARTZITE    |                               | FLAKE                 | NON-CORTICAL           | 5     |        | < 2 cm. |  |
| 44PG471   | TU 08B   | RSLATE        |                               | SLATE ARCH            | FRAGMENT               | 2     |        |         | Heavily burned.  |

| Site Name | Art Prov | Material 1   | Material 2                   | Form              | Portion/Element      | Count | Weight | Size | Notes  |
|-----------|----------|--------------|------------------------------|-------------------|----------------------|-------|--------|------|--|
| 44PG471   | TU 08B   | SGLASS       | GLASS AQUA LIGHT             | HOLLOWWARE        | BODY FRAGMENT        | 1     |        |      |  |
| 44PG471   | TU 08B   | SGLASS       | GLASS COLORLESS              | BOTTLE            | BODY FRAGMENT        | 1     |        |      | Probable paneled mold-blown pharmaceutical bottle.                           |
| 44PG471   | TU 08B   | SGLASS       | GLASS GREEN                  | FLAT GLASS        | FRAGMENT             | 1     |        |      | Possible window glass.   |
| 44PG471   | TU 08B   | SGLASS       | GLASS GREEN LIGHT            | HOLLOWWARE        | BODY FRAGMENT        | 2     |        |      |  |
| 44PG471   | TU 08B   | SGLASS       | GLASS OLIVE GREEN            | BOTTLE            | BODY FRAGMENT        | 2     |        |      |  |
| 44PG471   | TU 08B   | SGLASS       | GLASS OLIVE GREEN DARK       | BOTTLE            | BODY FRAGMENT        | 2     |        |      |  |
| 44PG471   | TU 09A   | ABONE        | ANIMAL UNID                  |                   | FRAGMENT             |       | 6.60   |      |  |
| 44PG471   | TU 09A   | CCOARSEWARE  | COARSE UNIDENTIFIED          | HOLLOWWARE        | BODY FRAGMENT        | 1     |        |      | Possible London post-medieval redware with copper oxide wash.                |
| 44PG471   | TU 09A   | CEARTHENWARE | CREAM                        | HOLLOWWARE        | BODY FRAGMENT        | 1     |        |      | Exterior displays yellowish-tan possible annular decoration.                 |
| 44PG471   | TU 09A   | CEARTHENWARE | CREAM                        | UNIDENTIFIED FORM | BODY FRAGMENT        | 6     |        |      |  |
| 44PG471   | TU 09A   | CEARTHENWARE | CREAM                        | UNIDENTIFIED FORM | FRAGMENT             | 2     |        |      |  |
| 44PG471   | TU 09A   | CEARTHENWARE | PEARL                        | HOLLOWWARE        | RIM/BODY FRAGMENT    | 1     |        |      | Interior and exterior display cobalt blue indeterminate (burned) decoration. |
| 44PG471   | TU 09A   | CEARTHENWARE | PEARL                        | PLATE             | MARLY/BOUGE FRAGMENT | 1     |        |      |  |
| 44PG471   | TU 09A   | CEARTHENWARE | PEARL                        | UNIDENTIFIED FORM | FRAGMENT             | 2     |        |      | One probable base fragment.  |
| 44PG471   | TU 09A   | CEARTHENWARE | PEARL UNDER HAND-PAINTED     | UNIDENTIFIED FORM | FRAGMENT             | 1     |        |      | Displays cobalt blue possible floral/foolate decoration.                     |
| 44PG471   | TU 09A   | CEARTHENWARE | PEARL UNDER TRANSFER-PRINTED | SAUCER            | RIM/BODY FRAGMENT    | 1     |        |      | Interior and exterior display cobalt blue "Chine house pattern." Burned.     |
| 44PG471   | TU 09A   | CEARTHENWARE | WHITE                        | BOWL              | RIM/BODY FRAGMENT    | 1     |        |      | Banded exterior rim.   |
| 44PG471   | TU 09A   | CEARTHENWARE | WHITE                        | HOLLOWWARE        | RIM/BODY FRAGMENT    | 1     |        |      | Exterior displays embossed swag border motif. Probable serving dish.         |
| 44PG471   | TU 09A   | CEARTHENWARE | WHITE                        | HOLLOWWARE        | RIM/BODY FRAGMENT    | 1     |        |      | Probable cup or small bowl.  |



| Site Name | Art Prov | Material 1    | Material 2                   | Form              | Portion/Element              | Count | Weight | Size | Notes  |
|-----------|----------|---------------|------------------------------|-------------------|------------------------------|-------|--------|------|--|
| 44PG471   | TU 09A   | CEARTHENWARE  | WHITE                        | HOLLOWWARE        | BODY FRAGMENT                | 1     |        |      | Exterior displays either embossed decorative element or partial handle attachment.   |
| 44PG471   | TU 09A   | CEARTHENWARE  | WHITE                        | HOLLOWWARE        | BODY FRAGMENT                | 1     |        |      | Exterior displays remnant of cobalt blue indeterminate decoration.   |
| 44PG471   | TU 09A   | CEARTHENWARE  | WHITE                        | PLATE             | RIM/MARLY/BOUGE FRAGMENT     | 1     |        |      | Embossed fern border motif.  |
| 44PG471   | TU 09A   | CEARTHENWARE  | WHITE                        | PLATE             | BOUGE/FOOTRING/BASE FRAGMENT | 1     |        |      |  |
| 44PG471   | TU 09A   | CEARTHENWARE  | WHITE                        | UNIDENTIFIED FORM | RIM/BODY FRAGMENT            | 3     |        |      | Different vessels.   |
| 44PG471   | TU 09A   | CEARTHENWARE  | WHITE                        | UNIDENTIFIED FORM | BODY FRAGMENT                | 16    |        |      | Different vessels.   |
| 44PG471   | TU 09A   | CEARTHENWARE  | WHITE                        | UNIDENTIFIED FORM | BODY/FOOTRING FRAGMENT       | 2     |        |      | Probable hollowware.   |
| 44PG471   | TU 09A   | CEARTHENWARE  | WHITE ANNULAR DECORATION     | UNIDENTIFIED FORM | RIM/BODY FRAGMENT            | 1     |        |      | Interior displays cobalt blue band beneath rim. Probable bowl.   |
| 44PG471   | TU 09A   | CEARTHENWARE  | WHITE TRANSFER-PRINTED BLUE  | UNIDENTIFIED FORM | RIM/BODY FRAGMENT            | 1     |        |      | Interior displays cobalt blue floral/foliate decoration.   |
| 44PG471   | TU 09A   | CEARTHENWARE  | WHITE TRANSFER-PRINTED BR/BL | UNIDENTIFIED FORM | FRAGMENT                     | 1     |        |      | Displays black indeterminate decoration.   |
| 44PG471   | TU 09A   | CEARTHENWARE  | WHITE UNDER HAND-PAINTED     | HOLLOWWARE        | BODY FRAGMENT                | 1     |        |      | Interior displays remnant of cobalt blue indeterminate decoration.   |
| 44PG471   | TU 09A   | CPORCELAIN    | PORCELAIN CHINESE            | UNIDENTIFIED FORM | BODY FRAGMENT                | 1     |        |      |  |
| 44PG471   | TU 09A   | CPORCELAIN    | PORCELANEOUS                 | UNIDENTIFIED FORM | BODY/FOOTRING/BASE FRAGMENT  | 1     |        |      |  |
| 44PG471   | TU 09A   | MCOPPER ALLOY |                              | BULLET CASING     | FRAGMENT                     | 1     |        |      |  |
| 44PG471   | TU 09A   | MCOPPER ALLOY |                              | HARDWARE ELEC     | COMPLETE                     | 1     |        |      | Rectangular-shaped, flat-sectioned object with centered dome-shaped space displaying small spoon-shaped element. Attached rivet at bottom. |
| 44PG471   | TU 09A   | MCOPPER ALLOY |                              | HARDWARE ELEC     | FRAGMENT                     | 1     |        |      | Electrical plug, with partial cord and two complete copper alloy prongs.   |

| Site Name | Art Prov | Material 1    | Material 2 | Form              | Portion/Element        | Count | Weight | Size | Notes   |
|-----------|----------|---------------|------------|-------------------|------------------------|-------|--------|------|---|
| 44PG471   | TU 09A   | MCOPPER ALLOY |            | JEWELRY           | COMPLETE               | 1     |        |      | Single piece of folded metal shaped like a book with reinforced attachment hole at top left-hand corner. Front stamped, ""MY DIARY." A silver-plated copper alloy charm for bracelet. |
| 44PG471   | TU 09A   | MIRON         |            | BOLT              | COMPLETE               | 1     |        |      | Threaded body and heavy octagonal-shaped head. Deteriorated.  |
| 44PG471   | TU 09A   | MIRON         |            | BRAD              | COMPLETE               | 1     |        |      |   |
| 44PG471   | TU 09A   | MIRON         |            | BUCKLE            | FRAGMENT               | 1     |        |      | Partial rectangular-shaped strap buckle. Heavy deterioration.   |
| 44PG471   | TU 09A   | MIRON         |            | CLAMP             | COMPLETE               | 1     |        |      |   |
| 44PG471   | TU 09A   | MIRON         |            | NAIL CUT          | COMPLETE               | 1     |        |      | Deteriorated.   |
| 44PG471   | TU 09A   | MIRON         |            | NAIL CUT          | HEAD AND PARTIAL SHANK | 12    |        |      | Heavy deterioration.  |
| 44PG471   | TU 09A   | MIRON         |            | NAIL CUT          | SHANK FRAGMENT         | 12    |        |      | Heavy deterioration.  |
| 44PG471   | TU 09A   | MIRON         |            | NAIL UNIDENTIFIED | FRAGMENT               | 4     |        |      | Heavy ferric concretions.   |
| 44PG471   | TU 09A   | MIRON         |            | NAIL WIRE         | COMPLETE               | 3     |        |      | Deteriorated.   |
| 44PG471   | TU 09A   | MIRON         |            | NAIL WIRE         | HEAD AND PARTIAL SHANK | 8     |        |      | Heavy deterioration.  |
| 44PG471   | TU 09A   | MIRON         |            | NAIL WIRE         | SHANK FRAGMENT         | 2     |        |      | Heavy deterioration.  |
| 44PG471   | TU 09A   | MIRON         |            | UNIDENTIFIED FORM | FRAGMENT               | 1     |        |      | Small, irregularly-shaped, rectangular-sectioned fragment. Heavy deterioration.   |
| 44PG471   | TU 09A   | MIRON         |            | WASHER            | COMPLETE               | 1     |        |      | Deteriorated.   |
| 44PG471   | TU 09A   | MIRON         |            | WIRE              | FRAGMENT               | 1     |        |      |   |
| 44PG471   | TU 09A   | MMETAL WHITE  |            | UNIDENTIFIED FORM | COMPLETE               | 1     |        |      | Possible ring-shaped ferrule attached to bottle rim (for strengthening).  |
| 44PG471   | TU 09A   | MSLAG         |            | SLAG/CLINKER      | FRAGMENT               |       | 4.50   |      |   |

| Site Name | Art Prov | Material 1 | Material 2       | Form                 | Portion/Element    | Count | Weight | Size | Notes  |
|-----------|----------|------------|------------------|----------------------|--------------------|-------|--------|------|--|
| 44PG471   | TU 09A   | PCHARCOAL  |                  | COAL                 | FRAGMENT           |       | 1.60   |      |  |
| 44PG471   | TU 09A   | RQUARTZITE |                  | FIRE-CRACKED<br>ROCK | FRAGMENT           | 1     |        |      |  |
| 44PG471   | TU 09A   | RSLATE     |                  | SLATE ARCH           | FRAGMENT           |       | 3.00   |      | Burned.  |
| 44PG471   | TU 09A   | SGLASS     | GLASS AMBER      | FLAT GLASS           | FRAGMENT           | 2     |        |      |  |
| 44PG471   | TU 09A   | SGLASS     | GLASS AMBER      | HOLLOWWARE           | BODY FRAGMENT      | 1     |        |      | Seed bubbles present.  |
| 44PG471   | TU 09A   | SGLASS     | GLASS AMETHYST   | HOLLOWWARE           | BODY FRAGMENT      | 1     |        |      |  |
| 44PG471   | TU 09A   | SGLASS     | GLASS AQUA       | HOLLOWWARE           | RIM/BODY FRAGMENT  | 1     |        |      | Everted lip or rim with underlying cordon.   |
| 44PG471   | TU 09A   | SGLASS     | GLASS AQUA       | HOLLOWWARE           | BODY FRAGMENT      | 1     |        |      |  |
| 44PG471   | TU 09A   | SGLASS     | GLASS AQUA LIGHT | BOTTLE               | BASE FRAGMENT      | 1     |        |      |  |
| 44PG471   | TU 09A   | SGLASS     | GLASS AQUA LIGHT | FLAT GLASS           | FRAGMENT           | 1     |        |      |  |
| 44PG471   | TU 09A   | SGLASS     | GLASS AQUA LIGHT | WINDOW GLASS         | FRAGMENT           | 4     |        |      |  |
| 44PG471   | TU 09A   | SGLASS     | GLASS COLORLESS  | BOTTLE               | BODY/BASE FRAGMENT | 1     |        |      | Exterior displays embossed indeterminate decoration. Probable machine made. Fragments mend to each other and to A# 37,548.                           |
| 44PG471   | TU 09A   | SGLASS     | GLASS COLORLESS  | BOTTLE               | LIP/NECK FRAGMENT  | 1     |        |      | Mold seam extends through lip.   |
| 44PG471   | TU 09A   | SGLASS     | GLASS COLORLESS  | BOTTLE               | BODY FRAGMENT      | 2     |        |      | Both fragments display seams.  |
| 44PG471   | TU 09A   | SGLASS     | GLASS COLORLESS  | BOTTLE               | BODY FRAGMENT      | 1     |        |      | Exterior displays embossed oval-shaped decorative elements and partial embossed lettering, "... N E ..."<br>Mends to A# 37,542.                      |
| 44PG471   | TU 09A   | SGLASS     | GLASS COLORLESS  | BOTTLE               | BODY FRAGMENT      | 1     |        |      | Exterior displays partial embossed lettering, "... U R ..."<br>Seed and blister bubbles present. Probable mold-blown, paneled pharmaceutical bottle. |

| Site Name | Art Prov | Material 1 | Material 2             | Form              | Portion/Element    | Count | Weight | Size | Notes  |
|-----------|----------|------------|------------------------|-------------------|--------------------|-------|--------|------|--|
| 44PG471   | TU 09A   | SGLASS     | GLASS COLORLESS        | BOTTLE            | BODY FRAGMENT      | 1     |        |      | One fragment exterior displays partial embossed lettering, ". . . N(?) T. . . ." One fragment exterior displays probable columns of small embossed dashes. |
| 44PG471   | TU 09A   | SGLASS     | GLASS COLORLESS        | BOTTLE            | BODY FRAGMENT      | 2     |        |      | Exterior displays partial embossed indeterminate logo or lettering.  |
| 44PG471   | TU 09A   | SGLASS     | GLASS COLORLESS        | BOTTLE            | BODY FRAGMENT      | 1     |        |      | Paneled body with angled corners. Probable mold-made pharmaceutical bottle.  |
| 44PG471   | TU 09A   | SGLASS     | GLASS COLORLESS        | HOLLOWWARE        | BODY/BASE FRAGMENT | 1     |        |      | Small circumference. Possible condiment bottle or small punch cup.   |
| 44PG471   | TU 09A   | SGLASS     | GLASS COLORLESS        | HOLLOWWARE        | LIP/NECK FRAGMENT  | 1     |        |      | Mold seam extends through lip.   |
| 44PG471   | TU 09A   | SGLASS     | GLASS COLORLESS        | HOLLOWWARE        | BODY FRAGMENT      | 24    |        |      | Different vessels. One fragment with blister bubble.   |
| 44PG471   | TU 09A   | SGLASS     | GLASS COLORLESS        | HOLLOWWARE        | BODY FRAGMENT      | 1     |        |      | Appears square-shaped with possible concave front and back panels. Exterior displays partial embossed lettering, ". . . E S I. . ."                        |
| 44PG471   | TU 09A   | SGLASS     | GLASS COLORLESS        | HOLLOWWARE        | BODY FRAGMENT      | 1     |        |      | Finely made. Possible lamp globe fragment.   |
| 44PG471   | TU 09A   | SGLASS     | GLASS COLORLESS        | UNIDENTIFIED FORM | FRAGMENT           | 2     |        |      | Possible base fragments.   |
| 44PG471   | TU 09A   | SGLASS     | GLASS GREEN LIGHT      | BOTTLE            | BODY/BASE FRAGMENT | 1     |        |      | Paneled bottle with angled or chamfered corners. Mold made, probable pharmaceutical bottle.  |
| 44PG471   | TU 09A   | SGLASS     | GLASS GREEN LIGHT      | BOTTLE            | BODY FRAGMENT      | 3     |        |      | Different vessels.   |
| 44PG471   | TU 09A   | SGLASS     | GLASS GREEN LIGHT      | WINDOW GLASS      | FRAGMENT           | 10    |        |      | One fragment probable car window or windshield.  |
| 44PG471   | TU 09A   | SGLASS     | GLASS MILK             | UNIDENTIFIED FORM | BODY FRAGMENT      | 3     |        |      |  |
| 44PG471   | TU 09A   | SGLASS     | GLASS OLIVE GREEN      | BOTTLE            | BODY FRAGMENT      | 1     |        |      | Paneled body with angled corners. Partial indeterminate embossed lettering. Probable pharmaceutical bottle.  |
| 44PG471   | TU 09A   | SGLASS     | GLASS OLIVE GREEN      | HOLLOWWARE        | BODY FRAGMENT      | 2     |        |      |  |
| 44PG471   | TU 09A   | SGLASS     | GLASS OLIVE GREEN DARK | BOTTLE            | NECK FRAGMENT      | 1     |        |      |  |

| Site Name | Art Prov | Material 1    | Material 2               | Form              | Portion/Element        | Count | Weight | Size | Notes   |
|-----------|----------|---------------|--------------------------|-------------------|------------------------|-------|--------|------|---|
| 44PG471   | TU 09A   | SGLASS        | GLASS SOLARIZED          | BOTTLE            | BODY FRAGMENT          | 1     |        |      | Exterior displays partial embossed lettering, "... I(?) L L E."                               |
| 44PG471   | TU 09A   | SGLASS        | GLASS SOLARIZED          | HOLLOWWARE        | RIM/BODY FRAGMENT      | 1     |        |      | Beaded rim. Probable dish or decorative object such as a vase.                                |
| 44PG471   | TU 09A   | SGLASS        | GLASS SOLARIZED          | HOLLOWWARE        | BODY FRAGMENT          | 2     |        |      |   |
| 44PG471   | TU 09A   | SGLASS        | GLASS SOLARIZED          | WINDOW GLASS      | FRAGMENT               | 3     |        |      | One fragment molten.  |
| 44PG471   | TU 09A   | SGLASS        | GLASS SOLARIZED          | WINDOW GLASS      | FRAGMENT               | 1     |        |      |   |
| 44PG471   | TU 09A   | SPLASTIC      |                          | CAP               | COMPLETE               | 1     |        |      | Pharmaceutical cap. Top displays embossed lettering, "PRESS/TAB WITH/THUMB WHILE/UNSCREWING." |
| 44PG471   | TU 09B   | CEARTHENWARE  | CREAM                    | UNIDENTIFIED FORM | FRAGMENT               | 4     |        |      | Possible plate.   |
| 44PG471   | TU 09B   | CEARTHENWARE  | PEARL                    | PLATE             | MARLY FRAGMENT         | 1     |        |      |   |
| 44PG471   | TU 09B   | CEARTHENWARE  | PEARL                    | UNIDENTIFIED FORM | FRAGMENT               | 1     |        |      |   |
| 44PG471   | TU 09B   | CEARTHENWARE  | PEARL UNDER HAND-PAINTED | CUP W/ HANDLE     | HANDLE FRAGMENT        | 1     |        |      | Exterior displays cobalt blue splashed decoration.  |
| 44PG471   | TU 09B   | CEARTHENWARE  | PEARL UNDER HAND-PAINTED | HOLLOWWARE        | BODY FRAGMENT          | 1     |        |      | Exterior displays cobalt blue indeterminate decoration.                                       |
| 44PG471   | TU 09B   | CEARTHENWARE  | PEARL UNDER HAND-PAINTED | UNIDENTIFIED FORM | BODY FRAGMENT          | 1     |        |      | Interior displays cobalt blue floral decoration.  |
| 44PG471   | TU 09B   | CEARTHENWARE  | PEARL UNDER HAND-PAINTED | UNIDENTIFIED FORM | FRAGMENT               | 1     |        |      | Displays brownish-orange indeterminate decoration.  |
| 44PG471   | TU 09B   | CEARTHENWARE  | WHITE                    | PLATE             | BOUGE FRAGMENT         | 1     |        |      |   |
| 44PG471   | TU 09B   | CEARTHENWARE  | WHITE                    | UNIDENTIFIED FORM | BODY FRAGMENT          | 1     |        |      |   |
| 44PG471   | TU 09B   | CSTONEWARE    | STONE AMERICAN BROWN     | HOLLOWWARE        | BODY FRAGMENT          | 1     |        |      | Jar or bottle.  |
| 44PG471   | TU 09B   | MCOPPER ALLOY |                          | GROMMET           | COMPLETE               | 1     |        |      |   |
| 44PG471   | TU 09B   | MIRON         |                          | NAIL CUT          | HEAD AND PARTIAL SHANK | 2     |        |      | Heavy deterioration.  |
| 44PG471   | TU 09B   | MIRON         |                          | NAIL UNIDENTIFIED | FRAGMENT               | 4     |        |      | Heavy deterioration.  |
| 44PG471   | TU 09B   | RSEDIMENTARY  |                          | ROCK NON-CULTURAL | FRAGMENT               | 1     |        |      |   |

| Site Name | Art Prov | Material 1   | Material 2               | Form                     | Portion/Element             | Count | Weight | Size | Notes  |
|-----------|----------|--------------|--------------------------|--------------------------|-----------------------------|-------|--------|------|--|
| 44PG471   | TU 09B   | RSLATE       |                          | SLATE ARCH               | FRAGMENT                    | 1     |        |      |  |
| 44PG471   | TU 09B   | SGLASS       | GLASS AMETHYST           | BOTTLE<br>PHARMACEUTICAL | BODY FRAGMENT               | 1     |        |      | Mold made.   |
| 44PG471   | TU 09B   | SGLASS       | GLASS AQUA               | BOTTLE                   | BODY FRAGMENT               | 1     |        |      | Possible drink bottle.   |
| 44PG471   | TU 09B   | SGLASS       | GLASS AQUA LIGHT         | WINDOW GLASS             | FRAGMENT                    | 1     |        |      |  |
| 44PG471   | TU 09B   | SGLASS       | GLASS COLORED            | HOLLOWWARE               | RIM/BODY FRAGMENT           | 1     |        |      | Possible wine glass or karafe.   |
| 44PG471   | TU 09B   | SGLASS       | GLASS COLORLESS          | BOTTLE<br>PHARMACEUTICAL | BODY FRAGMENT               | 1     |        |      | Mold made.   |
| 44PG471   | TU 09B   | SGLASS       | GLASS COLORLESS          | HOLLOWWARE               | BODY FRAGMENT               | 1     |        |      |  |
| 44PG471   | TU 09B   | SGLASS       | GLASS MILK               | BUTTON                   | COMPLETE                    | 1     |        |      | Circular-shaped with four centered attachment holes.   |
| 44PG471   | TU 09B   | SGLASS       | GLASS OLIVE GREEN        | BOTTLE                   | BODY FRAGMENT               | 1     |        |      | Probable wine or drink bottle.   |
| 44PG471   | TU 10A   | CEARTHENWARE | JACKFIELD TYPE           | HOLLOWWARE               | BODY FRAGMENT               | 1     |        |      | Exterior displays "ghost images" of possible luster-ware decoration.                                     |
| 44PG471   | TU 10A   | CEARTHENWARE | PEARL                    | UNIDENTIFIED FORM        | FRAGMENT                    | 1     |        |      |  |
| 44PG471   | TU 10A   | CEARTHENWARE | PEARL UNDER HAND-PAINTED | HOLLOWWARE               | RIM/BODY FRAGMENT           | 1     |        |      | Interior and exterior display cobalt blue floral decoration.   |
| 44PG471   | TU 10A   | CEARTHENWARE | PEARL UNDER HAND-PAINTED | UNIDENTIFIED FORM        | RIM/BODY FRAGMENT           | 1     |        |      | Interior displays cobalt blue band beneath and extending to slightly scalloped rim edge. Probable plate. |
| 44PG471   | TU 10A   | CEARTHENWARE | WHITE                    | UNIDENTIFIED FORM        | RIM/BODY FRAGMENT           | 1     |        |      | Probable plate or dish.  |
| 44PG471   | TU 10A   | CEARTHENWARE | WHITE                    | UNIDENTIFIED FORM        | RIM/BODY FRAGMENT           | 2     |        |      | Different vessels.   |
| 44PG471   | TU 10A   | CEARTHENWARE | WHITE                    | UNIDENTIFIED FORM        | BODY/FOOTRING/BASE FRAGMENT | 1     |        |      |  |
| 44PG471   | TU 10A   | CEARTHENWARE | WHITE                    | UNIDENTIFIED FORM        | BASE FRAGMENT               | 1     |        |      | Base exterior displays partial indeterminate impressed maker's mark.                                     |
| 44PG471   | TU 10A   | CEARTHENWARE | WHITE                    | UNIDENTIFIED FORM        | BODY FRAGMENT               | 7     |        |      | Different vessels.   |
| 44PG471   | TU 10A   | CEARTHENWARE | WHITE                    | UNIDENTIFIED FORM        | BODY/FOOTRING/BASE FRAGMENT | 1     |        |      |  |

| Site Name | Art Prov | Material 1    | Material 2              | Form              | Portion/Element        | Count | Weight | Size | Notes  |
|-----------|----------|---------------|-------------------------|-------------------|------------------------|-------|--------|------|--|
| 44PG471   | TU 10A   | CEARTHENWARE  | WHITE IRONSTONE/GRANITE | UNIDENTIFIED FORM | BODY FRAGMENT          | 2     |        |      |  |
| 44PG471   | TU 10A   | CSTONEWARE    | STONE ALBANY SLIP       | JAR               | BODY/BASE FRAGMENT     | 1     |        |      |  |
| 44PG471   | TU 10A   | CSTONEWARE    | STONE AMERICAN BROWN    | HOLLOWWARE        | BODY FRAGMENT          | 1     |        |      |  |
| 44PG471   | TU 10A   | MCOPPER ALLOY |                         | GROMMET           | COMPLETE               | 1     |        |      | Large size, perhaps to use with heavy cloth like canvas, etc.  |
| 44PG471   | TU 10A   | MIRON         |                         | BOLT              | COMPLETE               | 1     |        |      | Threaded through octagonal-shaped nut.                         |
| 44PG471   | TU 10A   | MIRON         |                         | HANDLE            | COMPLETE               | 1     |        |      |  |
| 44PG471   | TU 10A   | MIRON         |                         | NAIL CUT          | COMPLETE               | 1     |        |      | Ferric concretions.  |
| 44PG471   | TU 10A   | MIRON         |                         | NAIL UNIDENTIFIED | HEAD AND PARTIAL SHANK | 14    |        |      | Heavy deterioration.   |
| 44PG471   | TU 10A   | MIRON         |                         | NAIL UNIDENTIFIED | SHANK FRAGMENT         | 2     |        |      | Heavy deterioration.   |
| 44PG471   | TU 10A   | MIRON         |                         | NAIL WIRE         | COMPLETE               | 1     |        |      |  |
| 44PG471   | TU 10A   | MIRON         |                         | NAIL WIRE         | HEAD AND PARTIAL SHANK | 5     |        |      | Heavy deterioration.   |
| 44PG471   | TU 10A   | MIRON         |                         | NAIL WIRE         | SHANK FRAGMENT         | 3     |        |      | Heavy deterioration.   |
| 44PG471   | TU 10A   | MIRON         |                         | UNIDENTIFIED FORM | FRAGMENT               | 4     |        |      | Small irregularly-shaped, flat-sectioned fragments.            |
| 44PG471   | TU 10A   | PCOAL         |                         | COAL              | FRAGMENT               |       | 6.70   |      |  |
| 44PG471   | TU 10A   | PCOAL         |                         | COAL SLAG         | FRAGMENT               |       | 4.70   |      |  |
| 44PG471   | TU 10A   | RQUARTZITE    |                         | FIRE-CRACKED ROCK | FRAGMENT               | 2     |        |      |  |
| 44PG471   | TU 10A   | RSLATE        |                         | SLATE ARCH        | FRAGMENT               | 1     |        |      | Burned.  |
| 44PG471   | TU 10A   | SGLASS        | GLASS AMETHYST          | BOTTLE            | BODY/BASE FRAGMENT     | 1     |        |      | Possible oval-shaped, mold made. Seed bubbles present.         |
| 44PG471   | TU 10A   | SGLASS        | GLASS AMETHYST          | BOTTLE            | LIP/NECK FRAGMENT      | 1     |        |      |  |
| 44PG471   | TU 10A   | SGLASS        | GLASS AQUA              | BOTTLE            | BODY FRAGMENT          | 1     |        |      | Probable rectangular- or square-shaped bottle. Angled corners. |
| 44PG471   | TU 10A   | SGLASS        | GLASS AQUA              | HOLLOWWARE        | BODY FRAGMENT          | 2     |        |      |  |

| Site Name | Art Prov | Material 1 | Material 2         | Form              | Portion/Element    | Count | Weight | Size | Notes  |
|-----------|----------|------------|--------------------|-------------------|--------------------|-------|--------|------|--|
| 44PG471   | TU 10A   | SGLASS     | GLASS AQUA LIGHT   | BOTTLE            | BODY FRAGMENT      | 4     |        |      | One fragment exterior displays partial embossed cursive lettering, ". . . tt."           |
| 44PG471   | TU 10A   | SGLASS     | GLASS AQUA LIGHT   | BOTTLE            | BODY FRAGMENT      | 2     |        |      | Rectangular- or square-shaped bottle. Probable pharmaceutical.                           |
| 44PG471   | TU 10A   | SGLASS     | GLASS AQUA LIGHT   | FLAT GLASS        | FRAGMENT           | 2     |        |      |  |
| 44PG471   | TU 10A   | SGLASS     | GLASS AQUA LIGHT   | WINDOW GLASS      | FRAGMENT           | 3     |        |      |  |
| 44PG471   | TU 10A   | SGLASS     | GLASS COLORED      | UNIDENTIFIED FORM | FRAGMENT           | 3     |        |      |  |
| 44PG471   | TU 10A   | SGLASS     | GLASS COLORLESS    | BOTTLE            | BODY/BASE FRAGMENT | 1     |        |      | Probable machine made.   |
| 44PG471   | TU 10A   | SGLASS     | GLASS COLORLESS    | HOLLOWWARE        | BODY/BASE FRAGMENT | 1     |        |      |  |
| 44PG471   | TU 10A   | SGLASS     | GLASS COLORLESS    | HOLLOWWARE        | BODY FRAGMENT      | 14    |        |      | Different vessels. One fragment with large blister bubbles.                              |
| 44PG471   | TU 10A   | SGLASS     | GLASS COLORLESS    | UNIDENTIFIED FORM | BASE FRAGMENT      | 1     |        |      | Probable hollowware.   |
| 44PG471   | TU 10A   | SGLASS     | GLASS COLORLESS    | UNIDENTIFIED FORM | FRAGMENT           | 2     |        |      | Molten.  |
| 44PG471   | TU 10A   | SGLASS     | GLASS GREEN LIGHT  | HOLLOWWARE        | FRAGMENT           | 2     |        |      | Probable bottle.   |
| 44PG471   | TU 10A   | SGLASS     | GLASS GREEN LIGHT  | WINDOW GLASS      | FRAGMENT           | 1     |        |      |  |
| 44PG471   | TU 10A   | SGLASS     | GLASS MILK         | UNIDENTIFIED FORM | BODY FRAGMENT      | 2     |        |      |  |
| 44PG471   | TU 10A   | SGLASS     | GLASS MILK-COLORED | LID LINER         | FRAGMENT           | 2     |        |      |  |
| 44PG471   | TU 10A   | SGLASS     | GLASS SOLARIZED    | HOLLOWWARE        | BODY FRAGMENT      | 4     |        |      | One fragment exterior displays partial probable recessed circular- or oval-shaped panel. |
| 44PG471   | TU 10A   | SPLASTIC   |                    | HOLLOWWARE        | BODY FRAGMENT      | 2     |        |      | Yellowish-green color.   |
| 44PG471   | TU 10A   | SPLASTIC   |                    | PRINTED MATERIAL  | FRAGMENT           | 1     |        |      | Vegetable stake, reading "CUCUMBE . /Hybrid/Space 6" apart."                             |
| 44PG471   | TU 10B   | ASHELL     | ANIMAL CLAM        | SHELL             | FRAGMENT           |       | 6.60   |      |  |
| 44PG471   | TU 10B   | CBRICK     |                    | BRICK             | FRAGMENT           |       | 1.40   |      |  |



| Site Name | Art Prov | Material 1   | Material 2                    | Form              | Portion/Element        | Count | Weight | Size | Notes   |
|-----------|----------|--------------|-------------------------------|-------------------|------------------------|-------|--------|------|---|
| 44PG471   | TU 10B   | CEARTHENWARE | CREAM                         | UNIDENTIFIED FORM | BODY FRAGMENT          | 2     |        |      | Possible plate fragments.   |
| 44PG471   | TU 10B   | CEARTHENWARE | CREAM                         | UNIDENTIFIED FORM | FRAGMENT               | 1     |        |      | Possible base fragment.   |
| 44PG471   | TU 10B   | CEARTHENWARE | PEARL                         | UNIDENTIFIED FORM | BASE FRAGMENT          | 1     |        |      | Probable plate fragment.  |
| 44PG471   | TU 10B   | CEARTHENWARE | PEARL                         | UNIDENTIFIED FORM | FRAGMENT               | 3     |        |      |   |
| 44PG471   | TU 10B   | CEARTHENWARE | WHITE                         | HOLLOWWARE        | BODY FRAGMENT          | 1     |        |      | Lightly ridged exterior.  |
| 44PG471   | TU 10B   | CEARTHENWARE | WHITE                         | PLATE             | MARLY/BOUGE FRAGMENT   | 1     |        |      | Interior displays minute remnant of green.  |
| 44PG471   | TU 10B   | CEARTHENWARE | WHITE                         | UNIDENTIFIED FORM | BASE FRAGMENT          | 1     |        |      | Circular indentation on base interior suggests possible saucer.   |
| 44PG471   | TU 10B   | CEARTHENWARE | WHITE                         | UNIDENTIFIED FORM | RIM COMPLETE           | 1     |        |      |   |
| 44PG471   | TU 10B   | CEARTHENWARE | WHITE                         | UNIDENTIFIED FORM | FRAGMENT               | 2     |        |      | Possible base fragments.  |
| 44PG471   | TU 10B   | CEARTHENWARE | WHITE                         | UNIDENTIFIED FORM | FRAGMENT               | 3     |        |      |   |
| 44PG471   | TU 10B   | CEARTHENWARE | WHITE UNDER HAND-PAINTED POLY | PLATE             | MARLY/BOUGE FRAGMENT   | 1     |        |      | Interior displays red, black, and white seemingly modern, but indeterminate, decoration. Possible soup plate. |
| 44PG471   | TU 10B   | CEARTHENWARE | YELLOW                        | UNIDENTIFIED FORM | BODY FRAGMENT          | 1     |        |      |   |
| 44PG471   | TU 10B   | CPORCELAIN   | PORCELAIN CHINESE             | UNIDENTIFIED FORM | BODY FRAGMENT          | 1     |        |      |   |
| 44PG471   | TU 10B   | CSTONEWARE   | STONE AMERICAN BROWN          | HOLLOWWARE        | BODY FRAGMENT          | 1     |        |      |   |
| 44PG471   | TU 10B   | CSTONEWARE   | STONE AMERICAN BROWN          | HOLLOWWARE        | BASE FRAGMENT          | 1     |        |      |   |
| 44PG471   | TU 10B   | CSTONEWARE   | STONE AMERICAN GRAY           | HOLLOWWARE        | BODY FRAGMENT          | 1     |        |      | Underfired.   |
| 44PG471   | TU 10B   | MIRON        |                               | NAIL CUT          | HEAD AND PARTIAL SHANK | 1     |        |      | Heavy ferric concretions.   |
| 44PG471   | TU 10B   | MIRON        |                               | NAIL CUT          | SHANK FRAGMENT         | 1     |        |      | Heavy ferric concretions.   |
| 44PG471   | TU 10B   | MIRON        |                               | NAIL UNIDENTIFIED | HEAD AND PARTIAL SHANK | 3     |        |      | Heavy ferric concretions.   |
| 44PG471   | TU 10B   | MIRON        |                               | NAIL UNIDENTIFIED | SHANK FRAGMENT         | 4     |        |      | Heavy ferric concretions.   |

| Site Name | Art Prov | Material 1   | Material 2         | Form              | Portion/Element        | Count | Weight | Size  | Notes  |
|-----------|----------|--------------|--------------------|-------------------|------------------------|-------|--------|-------|--|
| 44PG471   | TU 10B   | MIRON        |                    | NAIL WIRE         | COMPLETE               | 1     |        |       | Heavy ferric concretions.  |
| 44PG471   | TU 10B   | MIRON        |                    | NAIL WIRE         | HEAD AND PARTIAL SHANK | 1     |        |       |  |
| 44PG471   | TU 10B   | MIRON        |                    | UNIDENTIFIED FORM | FRAGMENT               | 5     |        |       | Small, irregularly-shaped fragments.                               |
| 44PG471   | TU 10B   | PCOAL        |                    | COAL              | FRAGMENT               |       | 11.80  |       |  |
| 44PG471   | TU 10B   | RQUARTZ      |                    | LITHIC TOOL       | FRAGMENT               | 1     |        | 5 cm. | Scraper or spear point.  |
| 44PG471   | TU 10B   | RSLATE       |                    | SLATE ARCH        | FRAGMENT               | 4     |        |       | Burned.  |
| 44PG471   | TU 10B   | SGLASS       | GLASS AQUA         | UNIDENTIFIED FORM | FRAGMENT               | 1     |        |       |  |
| 44PG471   | TU 10B   | SGLASS       | GLASS AQUA LIGHT   | WINDOW GLASS      | FRAGMENT               | 1     |        |       |  |
| 44PG471   | TU 10B   | SGLASS       | GLASS COLORLESS    | FLAT GLASS        | FRAGMENT               | 1     |        |       | Finely made. Possible window glass. Seed bubbles present.          |
| 44PG471   | TU 10B   | SGLASS       | GLASS COLORLESS    | HOLLOWWARE        | BODY FRAGMENT          | 1     |        |       | Heavy, sharply faceted body. Possible decanter or other tableware. |
| 44PG471   | TU 10B   | SGLASS       | GLASS COLORLESS    | HOLLOWWARE        | BODY FRAGMENT          | 1     |        |       | Displays mold seam.  |
| 44PG471   | TU 10B   | SGLASS       | GLASS COLORLESS    | HOLLOWWARE        | BODY FRAGMENT          | 1     |        |       | Finely made. Possible lamp globe fragment.                         |
| 44PG471   | TU 10B   | SGLASS       | GLASS COLORLESS    | UNIDENTIFIED FORM | FRAGMENT               | 1     |        |       | Molten.  |
| 44PG471   | TU 10B   | SGLASS       | GLASS GREEN LIGHT  | HOLLOWWARE        | BODY FRAGMENT          | 3     |        |       | Different vessels.   |
| 44PG471   | TU 10B   | SGLASS       | GLASS GREEN LIGHT  | WINDOW GLASS      | FRAGMENT               | 1     |        |       |  |
| 44PG471   | TU 10B   | SGLASS       | GLASS MILK-COLORED | LID LINER         | FRAGMENT               | 2     |        |       |  |
| 44PG471   | TU 10B   | SGLASS       | GLASS OLIVE GREEN  | BOTTLE            | BODY FRAGMENT          | 1     |        |       |  |
| 44PG471   | TU 10B   | SGLASS       | GLASS SOLARIZED    | HOLLOWWARE        | BODY FRAGMENT          | 1     |        |       | Displays mold seam. Possible bottle neck fragment.                 |
| 44PG471   | TU 10B   | SPLASTIC     |                    | UNIDENTIFIED FORM | FRAGMENT               | 4     |        |       | Yellowish-green.   |
| 44PG471   | TU 11A   | CEARTHENWARE | CREAM              | UNIDENTIFIED FORM | FRAGMENT               | 1     |        |       |  |

| Site Name | Art Prov | Material 1    | Material 2               | Form              | Portion/Element        | Count | Weight | Size | Notes   |
|-----------|----------|---------------|--------------------------|-------------------|------------------------|-------|--------|------|---|
| 44PG471   | TU 11A   | CEARTHENWARE  | WHITE                    | HOLLOWWARE        | RIM/BODY FRAGMENT      | 1     |        |      |   |
| 44PG471   | TU 11A   | CEARTHENWARE  | WHITE                    | UNIDENTIFIED FORM | BODY FRAGMENT          | 2     |        |      |   |
| 44PG471   | TU 11A   | CEARTHENWARE  | WHITE UNDER HAND-PAINTED | UNIDENTIFIED FORM | BODY FRAGMENT          | 1     |        |      | Interior displays chain of cobalt blue stylized diamond shapes. |
| 44PG471   | TU 11A   | MCOPPER ALLOY |                          | COIN              | COMPLETE               | 1     |        |      | Penny dated 1974.   |
| 44PG471   | TU 11A   | MIRON         |                          | BRAD              | HEAD AND PARTIAL SHANK | 1     |        |      | Wire. Heavy deterioration.                                      |
| 44PG471   | TU 11A   | MIRON         |                          | NAIL CUT          | COMPLETE               | 1     |        |      | Deteriorated.   |
| 44PG471   | TU 11A   | MIRON         |                          | NAIL CUT          | HEAD AND PARTIAL SHANK | 4     |        |      | Heavy deterioration.  |
| 44PG471   | TU 11A   | MIRON         |                          | NAIL CUT          | SHANK FRAGMENT         | 1     |        |      | Heavy deterioration.  |
| 44PG471   | TU 11A   | MIRON         |                          | NAIL UNIDENTIFIED | HEAD AND PARTIAL SHANK | 1     |        |      | Heavy deterioration.  |
| 44PG471   | TU 11A   | MIRON         |                          | NAIL UNIDENTIFIED | SHANK FRAGMENT         | 2     |        |      | Heavy ferric concretions.                                       |
| 44PG471   | TU 11A   | MIRON         |                          | NAIL WIRE         | COMPLETE               | 1     |        |      |   |
| 44PG471   | TU 11A   | MIRON         |                          | NAIL WIRE         | HEAD AND PARTIAL SHANK | 3     |        |      | Heavy deterioration.  |
| 44PG471   | TU 11A   | MIRON         |                          | SCREW             | HEAD AND PARTIAL SHANK | 1     |        |      |   |
| 44PG471   | TU 11A   | PCHARCOAL     |                          | CHARCOAL          | FRAGMENT               |       | 0.20   |      |   |
| 44PG471   | TU 11A   | RGRAPHITE     |                          | PENCIL            | SHANK FRAGMENT         | 1     |        |      |   |
| 44PG471   | TU 11A   | RSLATE        |                          | SLATE ARCH        | FRAGMENT               | 1     |        |      | Burned.   |
| 44PG471   | TU 11A   | SGLASS        | GLASS AMBER              | BOTTLE            | BODY FRAGMENT          | 3     |        |      |   |
| 44PG471   | TU 11A   | SGLASS        | GLASS AQUA               | WINDOW GLASS      | FRAGMENT               | 1     |        |      |   |
| 44PG471   | TU 11A   | SGLASS        | GLASS AQUA LIGHT         | HOLLOWWARE        | BODY FRAGMENT          | 1     |        |      |   |
| 44PG471   | TU 11A   | SGLASS        | GLASS COLORLESS          | FLAT GLASS        | FRAGMENT               | 1     |        |      |   |

| Site Name | Art Prov | Material 1   | Material 2                      | Form              | Portion/Element | Count | Weight | Size | Notes   |
|-----------|----------|--------------|---------------------------------|-------------------|-----------------|-------|--------|------|---|
| 44PG471   | TU 11A   | SGLASS       | GLASS COLORLESS                 | HOLLOWWARE        | BODY FRAGMENT   | 2     |        |      | Different vessels. One fragment heavily ringed or cordoned; the second, banded. |
| 44PG471   | TU 11A   | SGLASS       | GLASS COLORLESS                 | HOLLOWWARE        | BODY FRAGMENT   | 4     |        |      | Different vessels.  |
| 44PG471   | TU 11A   | SGLASS       | GLASS COLORLESS                 | MARBLE            | COMPLETE        | 1     |        |      | Cloudy, probable "cat's eye" marble.  |
| 44PG471   | TU 11A   | SGLASS       | GLASS COLORLESS                 | UNIDENTIFIED FORM | FRAGMENT        | 2     |        |      | Burned.   |
| 44PG471   | TU 11A   | SGLASS       | GLASS COLORLESS                 | WINDOW GLASS      | FRAGMENT        | 1     |        |      |   |
| 44PG471   | TU 11A   | SGLASS       | GLASS GREEN LIGHT               | WINDOW GLASS      | FRAGMENT        | 5     |        |      |   |
| 44PG471   | TU 11A   | SGLASS       | GLASS GREEN LIME                | HOLLOWWARE        | BODY FRAGMENT   | 1     |        |      |   |
| 44PG471   | TU 11A   | SGLASS       | GLASS MILK-COLORED              | LID LINER         | FRAGMENT        | 3     |        |      |   |
| 44PG471   | TU 11A   | SGLASS       | GLASS OLIVE GREEN               | BOTTLE            | BODY FRAGMENT   | 1     |        |      |   |
| 44PG471   | TU 11A   | SPLASTER     |                                 | PLASTER           | FRAGMENT        |       | 22.20  |      |   |
| 44PG471   | TU 12A   | ABONE        | ANIMAL UNID                     |                   | FRAGMENT        |       | 32.20  |      |   |
| 44PG471   | TU 12A   | ASHELL       | ANIMAL OYSTER                   | SHELL             | FRAGMENT        |       | 32.90  |      |   |
| 44PG471   | TU 12A   | CCOARSEWARE  |                                 | DRAINPIPE         | BODY FRAGMENT   | 1     |        |      |   |
| 44PG471   | TU 12A   | CCOARSEWARE  | COARSE STAFFORDSHIRE IRONGLAZED | HOLLOWWARE        | BODY FRAGMENT   | 1     |        |      |   |
| 44PG471   | TU 12A   | CEARTHENWARE | CREAM                           | UNIDENTIFIED FORM | FRAGMENT        | 1     |        |      |   |
| 44PG471   | TU 12A   | CEARTHENWARE | GLAZE DETACHED                  | UNIDENTIFIED FORM | FRAGMENT        | 1     |        |      | Probable whiteware.   |
| 44PG471   | TU 12A   | CEARTHENWARE | PEARL                           | UNIDENTIFIED FORM | BODY FRAGMENT   | 2     |        |      |   |
| 44PG471   | TU 12A   | CEARTHENWARE | PEARL                           | UNIDENTIFIED FORM | FRAGMENT        | 2     |        |      |   |
| 44PG471   | TU 12A   | CEARTHENWARE | PEARL UNDER HAND-PAINTED        | HOLLOWWARE        | BODY FRAGMENT   | 1     |        |      | Exterior displays cobalt blue indeterminate decoration.                         |

| Site Name | Art Prov | Material 1    | Material 2                    | Form              | Portion/Element        | Count | Weight | Size | Notes  |
|-----------|----------|---------------|-------------------------------|-------------------|------------------------|-------|--------|------|--|
| 44PG471   | TU 12A   | CEARTHENWARE  | PEARL UNDER HAND-PAINTED POLY | UNIDENTIFIED FORM | FRAGMENT               | 1     |        |      | Displays cobalt blue band with underlying probable green leaf.                                   |
| 44PG471   | TU 12A   | CEARTHENWARE  | ROCKINGHAM/BENNINGTON         | UNIDENTIFIED FORM | BODY FRAGMENT          | 1     |        |      |  |
| 44PG471   | TU 12A   | CEARTHENWARE  | WHITE                         | UNIDENTIFIED FORM | FOOTRING FRAGMENT      | 1     |        |      |  |
| 44PG471   | TU 12A   | CEARTHENWARE  | WHITE                         | UNIDENTIFIED FORM | BODY                   | 5     |        |      |  |
| 44PG471   | TU 12A   | CEARTHENWARE  | WHITE                         | UNIDENTIFIED FORM | FRAGMENT               | 2     |        |      |  |
| 44PG471   | TU 12A   | CEARTHENWARE  | WHITE TRANSFER-PRINTED BLUE   | PLATE             | RIM/MARLY FRAGMENT     | 1     |        |      | Interior displays cobalt blue floral/foliate decoration.   |
| 44PG471   | TU 12A   | CEARTHENWARE  | WHITE TRANSFER-PRINTED G/R/P  | UNIDENTIFIED FORM | BODY FRAGMENT          | 1     |        |      | Interior displays red floral decoration.   |
| 44PG471   | TU 12A   | CEARTHENWARE  | WHITE UNDER HAND-PAINTED      | HOLLOWWARE        | BODY FRAGMENT          | 1     |        |      | Interior and exterior display pink foliate (tree-like) decoration.                               |
| 44PG471   | TU 12A   | CEARTHENWARE  | WHITE UNDER HAND-PAINTED      | UNIDENTIFIED FORM | BODY FRAGMENT          | 1     |        |      | Interior displays blue probable floral/foliate decoration.                                       |
| 44PG471   | TU 12A   | CSTONEWARE    | STONE AMERICAN BROWN          | HOLLOWWARE        | BODY FRAGMENT          | 1     |        |      | Burned.  |
| 44PG471   | TU 12A   | MCOPPER ALLOY |                               | HARMONICA         | FRAGMENT               | 1     |        |      | Grill fragment. Attached rivet.  |
| 44PG471   | TU 12A   | MCOPPER ALLOY |                               | SNAP              | FRAGMENT               | 1     |        |      | Front portion of apparel snap.   |
| 44PG471   | TU 12A   | MIRON         |                               | BRAD              | COMPLETE               | 1     |        |      | Deteriorated.  |
| 44PG471   | TU 12A   | MIRON         |                               | COLLAR            | COMPLETE               | 1     |        |      | Possible doorknob collar.  |
| 44PG471   | TU 12A   | MIRON         |                               | FERRULE           | COMPLETE               | 1     |        |      | Small circular-shaped cap-like device.   |
| 44PG471   | TU 12A   | MIRON         |                               | HARDWARE ELEC     | FRAGMENT               | 1     |        |      | Wires enclosed by long metal "tubing." At one end, circular-shaped element with attachment hole. |
| 44PG471   | TU 12A   | MIRON         |                               | NAIL CUT          | HEAD AND PARTIAL SHANK | 10    |        |      | Heavy deterioration.   |
| 44PG471   | TU 12A   | MIRON         |                               | NAIL CUT          | SHANK FRAGMENT         | 1     |        |      | Heavy deterioration.   |
| 44PG471   | TU 12A   | MIRON         |                               | NAIL UNIDENTIFIED | FRAGMENT               | 4     |        |      | Heavy deterioration.   |
| 44PG471   | TU 12A   | MIRON         |                               | NAIL WIRE         | COMPLETE               | 5     |        |      | Deteriorated.  |

| Site Name | Art Prov | Material 1 | Material 2      | Form              | Portion/Element        | Count | Weight | Size   | Notes   |
|-----------|----------|------------|-----------------|-------------------|------------------------|-------|--------|--------|---|
| 44PG471   | TU 12A   | MIRON      |                 | NAIL WIRE         | HEAD AND PARTIAL SHANK | 6     |        |        | Heavy deterioration.  |
| 44PG471   | TU 12A   | MIRON      |                 | SCREW             | COMPLETE               | 1     |        |        |   |
| 44PG471   | TU 12A   | MIRON      |                 | SCREW             | HEAD AND PARTIAL SHANK | 1     |        |        |   |
| 44PG471   | TU 12A   | MIRON      |                 | SPIKE             | FRAGMENT               | 1     |        |        | Cut.  |
| 44PG471   | TU 12A   | MIRON      |                 | SPRING            | COMPLETE               | 1     |        |        | Heavy deterioration.  |
| 44PG471   | TU 12A   | MIRON      |                 | STAPLE            | COMPLETE               | 2     |        |        |   |
| 44PG471   | TU 12A   | MIRON      |                 | UNIDENTIFIED FORM | FRAGMENT               | 5     |        |        | Small micellaneous fragments; two corrugated, two flat-sectioned. |
| 44PG471   | TU 12A   | MIRON      |                 | WASHER            | COMPLETE               | 1     |        |        |   |
| 44PG471   | TU 12A   | PCHARCOAL  |                 | CHARCOAL          | FRAGMENT               |       | 12.70  |        |   |
| 44PG471   | TU 12A   | RQUARTZITE |                 | DEBITAGE          | CORTEX                 | 1     |        | < 5 cm |   |
| 44PG471   | TU 12A   | RSLATE     |                 | SLATE ARCH        | FRAGMENT               | 23    |        |        | Severely burned.  |
| 44PG471   | TU 12A   | SGLASS     | GLASS AMBER     | HOLLOWWARE        | BODY FRAGMENT          | 1     |        |        |   |
| 44PG471   | TU 12A   | SGLASS     | GLASS AQUA      | HOLLOWWARE        | BODY FRAGMENT          | 1     |        |        |   |
| 44PG471   | TU 12A   | SGLASS     | GLASS COLORLESS | BOTTLE            | BODY FRAGMENT          | 1     |        |        | Probable paneled pharmaceutical bottle.                           |
| 44PG471   | TU 12A   | SGLASS     | GLASS COLORLESS | FLAT GLASS        | FRAGMENT               | 3     |        |        | Probable base fragments.  |
| 44PG471   | TU 12A   | SGLASS     | GLASS COLORLESS | FLAT GLASS        | FRAGMENT               | 1     |        |        | Probable window glass.  |
| 44PG471   | TU 12A   | SGLASS     | GLASS COLORLESS | HOLLOWWARE        | RIM/BODY FRAGMENT      | 1     |        |        | Beaded rim. Probable bowl or dish.                                |
| 44PG471   | TU 12A   | SGLASS     | GLASS COLORLESS | HOLLOWWARE        | BODY/BASE FRAGMENT     | 2     |        |        | Bottle or jar.  |
| 44PG471   | TU 12A   | SGLASS     | GLASS COLORLESS | HOLLOWWARE        | BODY FRAGMENT          | 20    |        |        | Serveral fragments burned.  |
| 44PG471   | TU 12A   | SGLASS     | GLASS COLORLESS | HOLLOWWARE        | BODY FRAGMENT          | 4     |        |        | Finely made. Possible lamp globe fragments. Burned.               |
| 44PG471   | TU 12A   | SGLASS     | GLASS COLORLESS | UNIDENTIFIED FORM | FRAGMENT               | 7     |        |        |   |

| Site Name | Art Prov | Material 1   | Material 2             | Form              | Portion/Element             | Count | Weight | Size | Notes  |
|-----------|----------|--------------|------------------------|-------------------|-----------------------------|-------|--------|------|--|
| 44PG471   | TU 12A   | SGLASS       | GLASS GREEN LIGHT      | WINDOW GLASS      | FRAGMENT                    | 16    |        |      | Several fragments burned.                            |
| 44PG471   | TU 12A   | SGLASS       | GLASS OLIVE GREEN DARK | BOTTLE            | BODY FRAGMENT               | 1     |        |      |  |
| 44PG471   | TU 12A   | SGLASS       | GLASS SOLARIZED        | HOLLOWWARE        | BODY FRAGMENT               | 4     |        |      | One possible paneled bottle fragment.                |
| 44PG471   | TU 12A   | SGLASS       | GLASS SOLARIZED        | WINDOW GLASS      | FRAGMENT                    | 1     |        |      |  |
| 44PG471   | TU 12A   | SMORTAR      |                        | MORTAR            | FRAGMENT                    |       | 0.80   |      |  |
| 44PG471   | TU 12A   | SPLASTIC     |                        | HOLLOWWARE        | RIM/BODY FRAGMENT           | 1     |        |      | Interior displays embossed floral decoration. White. |
| 44PG471   | TU 12A   | SPLASTIC     |                        | UNIDENTIFIED FORM | FRAGMENT                    | 1     |        |      | Orange.  |
| 44PG471   | TU 12B   | ABONE        | ANIMAL UNID            |                   | FRAGMENT                    |       | 6.30   |      |  |
| 44PG471   | TU 12B   | ASHELL       | ANIMAL OYSTER          | SHELL             | FRAGMENT                    |       | 15.90  |      |  |
| 44PG471   | TU 12B   | ATOOTH       |                        | TUSK              | COMPLETE                    | 1     |        |      | Small tusk with partial jaw and tooth attached.      |
| 44PG471   | TU 12B   | CBRICK       |                        | BRICK             | FRAGMENT                    |       | 16.80  |      |  |
| 44PG471   | TU 12B   | CCERAMIC CTP | LOCAL CLAY             | TOBACCO PIPE      | BOWL FRAGMENT               | 1     |        |      | Glazed.  |
| 44PG471   | TU 12B   | CCOARSEWARE  | COARSE TERRA COTTA     | FLOWERPOT         | RIM/BODY FRAGMENT           | 1     |        |      |  |
| 44PG471   | TU 12B   | CEARTHENWARE | CREAM                  | PLATE             | BOUGE FRAGMENT              | 1     |        |      | Possible soup plate.                                 |
| 44PG471   | TU 12B   | CEARTHENWARE | CREAM                  | PLATE             | BODY/FOOTRING/BASE FRAGMENT | 1     |        |      |  |
| 44PG471   | TU 12B   | CEARTHENWARE | CREAM                  | UNIDENTIFIED FORM | BODY FRAGMENT               | 2     |        |      |  |
| 44PG471   | TU 12B   | CEARTHENWARE | CREAM                  | UNIDENTIFIED FORM | FRAGMENT                    | 6     |        |      |  |
| 44PG471   | TU 12B   | CEARTHENWARE | GLAZE DETACHED         | UNIDENTIFIED FORM | FRAGMENT                    | 4     |        |      |  |
| 44PG471   | TU 12B   | CEARTHENWARE | PEARL                  | HOLLOWWARE        | BODY FRAGMENT               | 1     |        |      | Exterior displays small remnant of cobalt blue.      |
| 44PG471   | TU 12B   | CEARTHENWARE | PEARL                  | UNIDENTIFIED FORM | BODY FRAGMENT               | 4     |        |      |  |
| 44PG471   | TU 12B   | CEARTHENWARE | PEARL                  | UNIDENTIFIED FORM | FRAGMENT                    | 2     |        |      | Probable base fragments.                             |

| Site Name | Art Prov | Material 1   | Material 2                     | Form              | Portion/Element             | Count | Weight | Size | Notes  |
|-----------|----------|--------------|--------------------------------|-------------------|-----------------------------|-------|--------|------|--|
| 44PG471   | TU 12B   | CEARTHENWARE | PEARL                          | UNIDENTIFIED FORM | FRAGMENT                    | 5     |        |      |  |
| 44PG471   | TU 12B   | CEARTHENWARE | PEARL BLUE/GREEN-EDGED         | HOLLOWWARE        | FRAGMENT                    | 1     |        |      | Tea caddy or coffee or tea service lid.  |
| 44PG471   | TU 12B   | CEARTHENWARE | PEARL BLUE/GREEN-EDGED         | PLATE             | MARLY FRAGMENT              | 1     |        |      | Blue shell-edge.   |
| 44PG471   | TU 12B   | CEARTHENWARE | PEARL BLUE/GREEN-EDGED DEBASED | PLATE             | RIM/MARLY FRAGMENT          | 1     |        |      |  |
| 44PG471   | TU 12B   | CEARTHENWARE | PEARL EMBOSSSED                | UNIDENTIFIED FORM | BODY FRAGMENT               | 1     |        |      | Interior displays indeterminate embossed decoration and small remnant of cobalt blue.  |
| 44PG471   | TU 12B   | CEARTHENWARE | PEARL UNDER HAND-PAINTED       | HOLLOWWARE        | BODY FRAGMENT               | 1     |        |      | Interior and exterior display cobalt blue of short squiggles. Probable transitional piece.   |
| 44PG471   | TU 12B   | CEARTHENWARE | PEARL UNDER HAND-PAINTED       | UNIDENTIFIED FORM | BODY FRAGMENT               | 2     |        |      | Interior displays cobalt blue indeterminate decoration.  |
| 44PG471   | TU 12B   | CEARTHENWARE | PEARL UNDER TRANSFER-PRINTED   | UNIDENTIFIED FORM | FRAGMENT                    | 1     |        |      | Displays cobalt blue foliate decoration.   |
| 44PG471   | TU 12B   | CEARTHENWARE | WHITE                          | BOWL              | RIM/BODY FRAGMENT           | 1     |        |      | Exterior displays beaded rim.  |
| 44PG471   | TU 12B   | CEARTHENWARE | WHITE                          | PLATE             | MARLY FRAGMENT              | 1     |        |      |  |
| 44PG471   | TU 12B   | CEARTHENWARE | WHITE                          | PLATE             | BOUGE FRAGMENT              | 1     |        |      |  |
| 44PG471   | TU 12B   | CEARTHENWARE | WHITE                          | UNIDENTIFIED FORM | RIM/BODY FRAGMENT           | 6     |        |      | Different vessels.   |
| 44PG471   | TU 12B   | CEARTHENWARE | WHITE                          | UNIDENTIFIED FORM | BODY/FOOTRING/BASE FRAGMENT | 2     |        |      | Different vessels. Possible bowl and/or platter.   |
| 44PG471   | TU 12B   | CEARTHENWARE | WHITE                          | UNIDENTIFIED FORM | BODY FRAGMENT               | 8     |        |      | Different vessels.   |
| 44PG471   | TU 12B   | CEARTHENWARE | WHITE                          | UNIDENTIFIED FORM | FRAGMENT                    | 4     |        |      |  |
| 44PG471   | TU 12B   | CEARTHENWARE | WHITE                          | UNIDENTIFIED FORM | BODY FRAGMENT               | 3     |        |      | Interior and exterior colored black on one fragment and black against a white background on the exteriors of two. Possible annular decoration. |
| 44PG471   | TU 12B   | CEARTHENWARE | WHITE TRANSFER-PRINTED BLUE    | PLATE             | MARLY FRAGMENT              | 1     |        |      | Interior displays probable "willow pattern."   |
| 44PG471   | TU 12B   | CEARTHENWARE | WHITE TRANSFER-PRINTED BLUE    | PLATE             | MARLY FRAGMENT              | 1     |        |      | Interior displays cobalt blue indeterminate decoration.  |



| Site Name | Art Prov | Material 1    | Material 2               | Form              | Portion/Element        | Count | Weight | Size | Notes   |
|-----------|----------|---------------|--------------------------|-------------------|------------------------|-------|--------|------|---|
| 44PG471   | TU 12B   | CEARTHENWARE  | WHITE UNDER HAND-PAINTED | HOLLOWWARE        | BODY FRAGMENT          | 1     |        |      | Interior displays cobalt blue foliate decoration. Exterior displays cobalt blue indeterminate decoration.       |
| 44PG471   | TU 12B   | CEARTHENWARE  | WHITE UNDER HAND-PAINTED | HOLLOWWARE        | BODY FRAGMENT          | 1     |        |      | Exterior displays cobalt blue indeterminate decoration.   |
| 44PG471   | TU 12B   | CEARTHENWARE  | WHITE UNDER HAND-PAINTED | PLATE             | MARLY FRAGMENT         | 1     |        |      | Interior displays cobalt blue, press-molded indeterminate decoration.   |
| 44PG471   | TU 12B   | CEARTHENWARE  | WHITE UNDER HAND-PAINTED | UNIDENTIFIED FORM | BODY FRAGMENT          | 1     |        |      | Interior displays cobalt blue floral/foliate decoration.  |
| 44PG471   | TU 12B   | CPORCELAIN    | PORCELAIN                | UNIDENTIFIED FORM | BODY FRAGMENT          | 1     |        |      |   |
| 44PG471   | TU 12B   | CPORCELAIN    | PORCELAIN BONE           | UNIDENTIFIED FORM | RIM/BODY FRAGMENT      | 3     |        |      | Different vessels.  |
| 44PG471   | TU 12B   | MCOPPER ALLOY |                          | BUTTON            | COMPLETE               | 1     |        |      | Circular-shaped with small bar at center to wrap thread. Perimeter with embossed lettering, "MABLEY & COMPANY." |
| 44PG471   | TU 12B   | MCOPPER ALLOY |                          | COIN              | COMPLETE               | 1     |        |      | Penny dated 1979.   |
| 44PG471   | TU 12B   | MIRON         |                          | BRAD              | COMPLETE               | 1     |        |      | Deteriorated.   |
| 44PG471   | TU 12B   | MIRON         |                          | NAIL CUT          | COMPLETE               | 1     |        |      | Heavy deterioration.  |
| 44PG471   | TU 12B   | MIRON         |                          | NAIL CUT          | HEAD AND PARTIAL SHANK | 22    |        |      | Heavy deterioration.  |
| 44PG471   | TU 12B   | MIRON         |                          | NAIL CUT          | SHANK FRAGMENT         | 17    |        |      | Heavy deterioration with the exception of one, which may be possible brass.                                     |
| 44PG471   | TU 12B   | MIRON         |                          | NAIL UNIDENTIFIED | HEAD AND PARTIAL SHANK | 5     |        |      | Heavy deterioration.  |
| 44PG471   | TU 12B   | MIRON         |                          | NAIL UNIDENTIFIED | SHANK FRAGMENT         | 16    |        |      | Heavy ferric concretions.   |
| 44PG471   | TU 12B   | MIRON         |                          | NAIL UNIDENTIFIED | HEAD                   | 1     |        |      | Probable wire nail head.  |
| 44PG471   | TU 12B   | MIRON         |                          | NAIL WIRE         | COMPLETE               | 3     |        |      | Heavy deterioration.  |
| 44PG471   | TU 12B   | MIRON         |                          | NAIL WIRE         | HEAD AND PARTIAL SHANK | 1     |        |      | Heavy deterioration.  |
| 44PG471   | TU 12B   | MIRON         |                          | SCREW             | COMPLETE               | 1     |        |      | Threaded shank. Head with center groove. Heavy deterioration.   |

| Site Name | Art Prov | Material 1 | Material 2                 | Form                     | Portion/Element | Count | Weight | Size   | Notes  |
|-----------|----------|------------|----------------------------|--------------------------|-----------------|-------|--------|--------|--|
| 44PG471   | TU 12B   | MIRON      |                            | UNIDENTIFIED FORM        | FRAGMENT        | 7     |        |        | Miscellaneous irregularly shaped fragments.                                    |
| 44PG471   | TU 12B   | MLEAD      |                            | TURNED LEAD              | FRAGMENT        | 1     |        |        |  |
| 44PG471   | TU 12B   | PCHARCOAL  |                            | CHARCOAL                 | FRAGMENT        |       | 16.40  |        |  |
| 44PG471   | TU 12B   | PCOAL      |                            | COAL                     | FRAGMENT        |       | 2.70   |        |  |
| 44PG471   | TU 12B   | RQUARTZ    |                            | FLAKE                    | CORTEX          | 1     |        | > 3 cm |  |
| 44PG471   | TU 12B   | RSLATE     |                            | SLATE ARCH               | FRAGMENT        | 2     |        |        |  |
| 44PG471   | TU 12B   | RSLATE     |                            | SLATE ARCH               | FRAGMENT        | 15    |        |        | Heavily burned.  |
| 44PG471   | TU 12B   | SGLASS     | GLASS AMBER                | BOTTLE                   | BODY FRAGMENT   | 1     |        |        |  |
| 44PG471   | TU 12B   | SGLASS     | GLASS AQUA LIGHT           | HOLLOWWARE               | BODY FRAGMENT   | 2     |        |        | Different vessels. Bottle and/or jar.  |
| 44PG471   | TU 12B   | SGLASS     | GLASS COLORLESS            | HOLLOWWARE               | BODY FRAGMENT   | 12    |        |        | Different vessels. One fragment with embossed indeterminate logo or lettering. |
| 44PG471   | TU 12B   | SGLASS     | GLASS COLORLESS            | HOLLOWWARE               | BODY FRAGMENT   | 3     |        |        | Finely made. Possible lamp globe fragments.                                    |
| 44PG471   | TU 12B   | SGLASS     | GLASS COLORLESS            | UNIDENTIFIED FORM        | FRAGMENT        | 1     |        |        | Appears scorched.  |
| 44PG471   | TU 12B   | SGLASS     | GLASS COLORLESS            | WINDOW GLASS             | FRAGMENT        | 7     |        |        |  |
| 44PG471   | TU 12B   | SGLASS     | GLASS GREEN LIGHT          | BOTTLE<br>PHARMACEUTICAL | BODY FRAGMENT   | 1     |        |        | Paneled body.  |
| 44PG471   | TU 12B   | SGLASS     | GLASS GREEN LIGHT          | HOLLOWWARE               | BODY FRAGMENT   | 2     |        |        | One possible base fragment.  |
| 44PG471   | TU 12B   | SGLASS     | GLASS GREEN LIGHT          | UNIDENTIFIED FORM        | FRAGMENT        | 2     |        |        |  |
| 44PG471   | TU 12B   | SGLASS     | GLASS GREEN LIGHT          | WINDOW GLASS             | FRAGMENT        | 21    |        |        |  |
| 44PG471   | TU 12B   | SGLASS     | GLASS OLIVE AMBER<br>GREEN | HOLLOWWARE               | FRAGMENT        | 1     |        |        |  |
| 44PG471   | TU 12B   | SGLASS     | GLASS OLIVE GREEN          | BOTTLE                   | BODY FRAGMENT   | 4     |        |        | One possible base fragment.  |
| 44PG471   | TU 12B   | SGLASS     | GLASS OLIVE GREEN<br>DARK  | BOTTLE                   | BODY FRAGMENT   | 3     |        |        |  |

| Site Name | Art Prov | Material 1   | Material 2                    | Form              | Portion/Element          | Count | Weight | Size | Notes  |
|-----------|----------|--------------|-------------------------------|-------------------|--------------------------|-------|--------|------|--|
| 44PG471   | TU 12B   | SGLASS       | GLASS SOLARIZED               | HOLLOWWARE        | BODY FRAGMENT            | 6     |        |      | One fragment molten.   |
| 44PG471   | TU 13A   | ABONE        | ANIMAL UNID                   |                   | FRAGMENT                 |       | 2.60   |      | Burned.  |
| 44PG471   | TU 13A   | CBRICK       |                               | BRICK             | FRAGMENT                 |       | 9.60   |      |  |
| 44PG471   | TU 13A   | CEARTHENWARE | CREAM                         | UNIDENTIFIED FORM | RIM/BODY FRAGMENT        | 1     |        |      |  |
| 44PG471   | TU 13A   | CEARTHENWARE | CREAM                         | UNIDENTIFIED FORM | BODY FRAGMENT            | 1     |        |      |  |
| 44PG471   | TU 13A   | CEARTHENWARE | CREAM                         | UNIDENTIFIED FORM | FRAGMENT                 | 2     |        |      |  |
| 44PG471   | TU 13A   | CEARTHENWARE | CREAM TRANSFER-PRINTED UNDER  | HOLLOWWARE        | BODY FRAGMENT            | 1     |        |      | Interior and exterior display brown floral decoration.   |
| 44PG471   | TU 13A   | CEARTHENWARE | PEARL                         | UNIDENTIFIED FORM | BODY FRAGMENT            | 1     |        |      |  |
| 44PG471   | TU 13A   | CEARTHENWARE | PEARL BLUE/GREEN-EDGED        | PLATE             | RIM/MARLY FRAGMENT       | 1     |        |      | Green shell-edge.  |
| 44PG471   | TU 13A   | CEARTHENWARE | PEARL UNDER HAND-PAINTED      | UNIDENTIFIED FORM | RIM/BODY FRAGMENT        | 1     |        |      | Rim edged in scalloped cobalt blue. Probable blue shell-edge.                                      |
| 44PG471   | TU 13A   | CEARTHENWARE | PEARL UNDER HAND-PAINTED      | UNIDENTIFIED FORM | RIM/BODY FRAGMENT        | 1     |        |      | Interior displays mottled cobalt blue border design.   |
| 44PG471   | TU 13A   | CEARTHENWARE | PEARL UNDER HAND-PAINTED      | UNIDENTIFIED FORM | RIM/BODY FRAGMENT        | 1     |        |      | Interior displays narrow brown band beneath rim.   |
| 44PG471   | TU 13A   | CEARTHENWARE | PEARL UNDER HAND-PAINTED POLY | SAUCER            | RIM/BODY FRAGMENT        | 1     |        |      | Interior displays narrow brown band beneath rim with underlying orange and blue floral decoration. |
| 44PG471   | TU 13A   | CEARTHENWARE | UNIDENTIFIED                  | UNIDENTIFIED FORM | FRAGMENT                 | 1     |        |      | Burned.  |
| 44PG471   | TU 13A   | CEARTHENWARE | WHITE                         | PLATE             | RIM/MARLY/BOUGE FRAGMENT | 1     |        |      |  |
| 44PG471   | TU 13A   | CEARTHENWARE | WHITE                         | PLATE             | RIM/MARLY FRAGMENT       | 1     |        |      |  |
| 44PG471   | TU 13A   | CEARTHENWARE | WHITE                         | PLATTER/CHARGER   | MARLY/BOUGE FRAGMENT     | 1     |        |      |  |
| 44PG471   | TU 13A   | CEARTHENWARE | WHITE                         | UNIDENTIFIED FORM | BASE FRAGMENT            | 1     |        |      |  |
| 44PG471   | TU 13A   | CEARTHENWARE | WHITE                         | UNIDENTIFIED FORM | FRAGMENT                 | 4     |        |      | Probable plates or platters.   |
| 44PG471   | TU 13A   | CEARTHENWARE | WHITE                         | UNIDENTIFIED FORM | FRAGMENT                 | 1     |        |      |  |

| Site Name | Art Prov | Material 1    | Material 2                      | Form              | Portion/Element              | Count | Weight | Size | Notes   |
|-----------|----------|---------------|---------------------------------|-------------------|------------------------------|-------|--------|------|---|
| 44PG471   | TU 13A   | CEARTHENWARE  | WHITE<br>IRONSTONE/GRANITE      | TILE              | FRAGMENT                     | 1     |        |      | Exterior displays sea-blue wash. Base displays embossed letter "P." Fireplace tile. |
| 44PG471   | TU 13A   | CEARTHENWARE  | WHITE<br>IRONSTONE/GRANITE      | UNIDENTIFIED FORM | BODY FRAGMENT                | 1     |        |      |   |
| 44PG471   | TU 13A   | CEARTHENWARE  | WHITE<br>IRONSTONE/GRANITE      | UNIDENTIFIED FORM | FRAGMENT                     | 1     |        |      |   |
| 44PG471   | TU 13A   | CEARTHENWARE  | WHITE<br>SPATTER/SPONGED        | HOLLOWWARE        | BODY FRAGMENT                | 1     |        |      | Exterior displays cobalt blue spatter/sponge decoration.                            |
| 44PG471   | TU 13A   | CEARTHENWARE  | WHITE TRANSFER-<br>PRINTED BLUE | PLATE             | BOUGE/FOOTRING/BASE FRAGMENT | 1     |        |      | Interior displays chinoiserie motif, probable "willow pattern."                     |
| 44PG471   | TU 13A   | CEARTHENWARE  | WHITE TRANSFER-<br>PRINTED BLUE | UNIDENTIFIED FORM | BASE FRAGMENT                | 1     |        |      | Interior displays indeterminate decoration. Probable plate.                         |
| 44PG471   | TU 13A   | CEARTHENWARE  | WHITE UNDER HAND-<br>PAINTED    | UNIDENTIFIED FORM | BASE FRAGMENT                | 1     |        |      | Interior displays blue indeterminate decoration.                                    |
| 44PG471   | TU 13A   | CEARTHENWARE  | YELLOW                          | UNIDENTIFIED FORM | RIM/BODY FRAGMENT            | 1     |        |      |   |
| 44PG471   | TU 13A   | CEARTHENWARE  | YELLOW                          | UNIDENTIFIED FORM | FRAGMENT                     | 1     |        |      |   |
| 44PG471   | TU 13A   | CSTONEWARE    | GLAZE DETACHED                  | UNIDENTIFIED FORM | BODY FRAGMENT                | 1     |        |      | Possible 19th-century German.   |
| 44PG471   | TU 13A   | CSTONEWARE    | STONE AMERICAN<br>BROWN         | HOLLOWWARE        | BASE FRAGMENT                | 1     |        |      |   |
| 44PG471   | TU 13A   | CSTONEWARE    | STONE UNIDENTIFIED              | HOLLOWWARE        | BODY FRAGMENT                | 1     |        |      | Sage-colored glaze. American made.  |
| 44PG471   | TU 13A   | MCOPPER ALLOY |                                 | EAR RING          | FRAGMENT                     | 1     |        |      | "Fingernail"-moon-shaped. Attachment wire (for pierced ears) missing.               |
| 44PG471   | TU 13A   | MIRON         |                                 | BRAD              | COMPLETE                     | 1     |        |      | Probable wire.  |
| 44PG471   | TU 13A   | MIRON         |                                 | KNIFE             | FRAGMENT                     | 1     |        |      | Relatively complete blade and partial handle. Heavy deterioration.                  |
| 44PG471   | TU 13A   | MIRON         |                                 | NAIL CUT          | COMPLETE                     | 3     |        |      | Heavy deterioration.  |
| 44PG471   | TU 13A   | MIRON         |                                 | NAIL CUT          | HEAD AND PARTIAL SHANK       | 5     |        |      | Heavy deterioration.  |
| 44PG471   | TU 13A   | MIRON         |                                 | NAIL CUT          | SHANK FRAGMENT               | 1     |        |      |   |
| 44PG471   | TU 13A   | MIRON         |                                 | NAIL UNIDENTIFIED | HEAD AND PARTIAL SHANK       | 4     |        |      | Heavy deterioration.  |

| Site Name | Art Prov | Material 1 | Material 2        | Form                     | Portion/Element | Count | Weight | Size | Notes   |
|-----------|----------|------------|-------------------|--------------------------|-----------------|-------|--------|------|---|
| 44PG471   | TU 13A   | MIRON      |                   | NAIL UNIDENTIFIED        | FRAGMENT        | 8     |        |      | Heavy deterioration.  |
| 44PG471   | TU 13A   | MIRON      |                   | NAIL UNIDENTIFIED        | COMPLETE        | 1     |        |      | Attached to lug nut. Heavy deterioration.                               |
| 44PG471   | TU 13A   | MIRON      |                   | NAIL WIRE                | COMPLETE        | 2     |        |      | Deteriorated.   |
| 44PG471   | TU 13A   | SGLASS     | GLASS AMBER       | BOTTLE                   | LIP FRAGMENT    | 1     |        |      | Possible soda water bottle.   |
| 44PG471   | TU 13A   | SGLASS     | GLASS AMBER       | HOLLOWWARE               | BODY FRAGMENT   | 3     |        |      |   |
| 44PG471   | TU 13A   | SGLASS     | GLASS AMETHYST    | BOTTLE                   | BODY FRAGMENT   | 1     |        |      | Paneled body. Probable pharmaceutical bottle.                           |
| 44PG471   | TU 13A   | SGLASS     | GLASS AMETHYST    | HOLLOWWARE               | BODY FRAGMENT   | 8     |        |      | Different vessels.  |
| 44PG471   | TU 13A   | SGLASS     | GLASS AQUA        | WINDOW GLASS             | FRAGMENT        | 3     |        |      |   |
| 44PG471   | TU 13A   | SGLASS     | GLASS AQUA LIGHT  | BOTTLE<br>PHARMACEUTICAL | BODY FRAGMENT   | 1     |        |      | Paneled body with rounded corners.<br>Seed bubbles present.             |
| 44PG471   | TU 13A   | SGLASS     | GLASS AQUA LIGHT  | HOLLOWWARE               | BODY FRAGMENT   | 2     |        |      | Seed bubbles present.   |
| 44PG471   | TU 13A   | SGLASS     | GLASS AQUA LIGHT  | WINDOW GLASS             | FRAGMENT        | 5     |        |      |   |
| 44PG471   | TU 13A   | SGLASS     | GLASS COLORED     | HOLLOWWARE               | BODY FRAGMENT   | 1     |        |      | Finely made. Possible lamp globe fragment.                              |
| 44PG471   | TU 13A   | SGLASS     | GLASS COLORLESS   | HOLLOWWARE               | BODY FRAGMENT   | 1     |        |      | Angled flared panels separated by single ridges. Probable machine made. |
| 44PG471   | TU 13A   | SGLASS     | GLASS COLORLESS   | HOLLOWWARE               | BODY FRAGMENT   | 18    |        |      | Different vessels.  |
| 44PG471   | TU 13A   | SGLASS     | GLASS COLORLESS   | WINDOW GLASS             | FRAGMENT        | 13    |        |      |   |
| 44PG471   | TU 13A   | SGLASS     | GLASS GREEN LIGHT | HOLLOWWARE               | BODY FRAGMENT   | 1     |        |      |   |
| 44PG471   | TU 13A   | SGLASS     | GLASS GREEN LIGHT | WINDOW GLASS             | FRAGMENT        | 6     |        |      |   |
| 44PG471   | TU 13A   | SGLASS     | GLASS MILK        | UNIDENTIFIED FORM        | FRAGMENT        | 1     |        |      |   |
| 44PG471   | TU 13A   | SGLASS     | GLASS OLIVE GREEN | BOTTLE                   | BODY FRAGMENT   | 2     |        |      |   |
| 44PG471   | TU 13A   | SPLASTIC   |                   | UNIDENTIFIED FORM        | FRAGMENT        | 1     |        |      | Red.  |

| Site Name | Art Prov | Material 1          | Material 2               | Form              | Portion/Element        | Count | Weight | Size | Notes   |
|-----------|----------|---------------------|--------------------------|-------------------|------------------------|-------|--------|------|---|
| 44PG471   | TU 13A   | SSYNTHETIC<br>OTHER |                          | UNIDENTIFIED FORM | FRAGMENT               | 1     |        |      | Flat-sectioned exterior displays basket-weave pattern in dark and light green sage bands. |
| 44PG471   | TU 13B   | CBRICK              |                          | BRICK             | FRAGMENT               |       | 7.10   |      |   |
| 44PG471   | TU 13B   | CEARTHENWARE        | CREAM                    | HOLLOWWARE        | HANDLE FRAGMENT        | 1     |        |      |   |
| 44PG471   | TU 13B   | CEARTHENWARE        | CREAM                    | UNIDENTIFIED FORM | BODY FRAGMENT          | 3     |        |      |   |
| 44PG471   | TU 13B   | CEARTHENWARE        | PEARL                    | SAUCER            | RIM/BODY FRAGMENT      | 1     |        |      | Interior displays wavy brown line beneath rim.  |
| 44PG471   | TU 13B   | CEARTHENWARE        | PEARL                    | TEAPOT            | LID FRAGMENT           | 1     |        |      | Rim exterior displays cobalt blue indeterminate decoration.                               |
| 44PG471   | TU 13B   | CEARTHENWARE        | PEARL                    | UNIDENTIFIED FORM | FRAGMENT               | 2     |        |      | One a possible base fragment.   |
| 44PG471   | TU 13B   | CEARTHENWARE        | PEARL                    | UNIDENTIFIED FORM | BODY FRAGMENT          | 1     |        |      |   |
| 44PG471   | TU 13B   | CEARTHENWARE        | PEARL UNDER HAND-PAINTED | HOLLOWWARE        | BODY FRAGMENT          | 1     |        |      | Exterior displays cobalt blue possible decorated band.                                    |
| 44PG471   | TU 13B   | CEARTHENWARE        | WHITE                    | UNIDENTIFIED FORM | FRAGMENT               | 1     |        |      | Possible plate/platter or shallow serving dish with cordon bordered rim.                  |
| 44PG471   | TU 13B   | CEARTHENWARE        | WHITE                    | UNIDENTIFIED FORM | FRAGMENT               | 1     |        |      |   |
| 44PG471   | TU 13B   | CEARTHENWARE        | YELLOW                   | HOLLOWWARE        | BODY FRAGMENT          | 1     |        |      |   |
| 44PG471   | TU 13B   | CSTONEWARE          | STONE GINGER BEER        | BOTTLE            | BODY FRAGMENT          | 1     |        |      |   |
| 44PG471   | TU 13B   | MBRASS              |                          | BUTTON            | COMPLETE               | 1     |        |      | Flat, cast disk. Eye attached. Ca. 1726-1776.   |
| 44PG471   | TU 13B   | MIRON               |                          | NAIL CUT          | HEAD AND PARTIAL SHANK | 2     |        |      | Heavy ferric concretions.   |
| 44PG471   | TU 13B   | MIRON               |                          | NAIL UNIDENTIFIED | FRAGMENT               | 1     |        |      | Heavy ferric concretions.   |
| 44PG471   | TU 13B   | MIRON               |                          | NAIL WIRE         | COMPLETE               | 1     |        |      | Heavy ferric concretions.   |
| 44PG471   | TU 13B   | MIRON               |                          | UNIDENTIFIED FORM | FRAGMENT               | 1     |        |      | Small, irregularly shaped, flat-sectioned fragment.                                       |
| 44PG471   | TU 13B   | RSLATE              |                          | SLATE ARCH        | FRAGMENT               | 1     |        |      | Scorched.   |

| Site Name | Art Prov | Material 1   | Material 2               | Form              | Portion/Element      | Count | Weight | Size    | Notes   |
|-----------|----------|--------------|--------------------------|-------------------|----------------------|-------|--------|---------|---|
| 44PG471   | TU 13B   | SGLASS       | GLASS AQUA               | WINDOW GLASS      | FRAGMENT             | 1     |        |         |   |
| 44PG471   | TU 13B   | SGLASS       | GLASS COLORLESS          | HOLLOWWARE        | BODY FRAGMENT        | 3     |        |         | Two fragments display mold seam.  |
| 44PG471   | TU 13B   | SGLASS       | GLASS COLORLESS          | WINDOW GLASS      | FRAGMENT             | 1     |        |         | Adhered to iron fragment.   |
| 44PG471   | TU 13B   | SGLASS       | GLASS GREEN LIGHT        | WINDOW GLASS      | FRAGMENT             | 2     |        |         |   |
| 44PG471   | TU 13C   | CBRICK       |                          | BRICK             | FRAGMENT             |       | 7.60   |         |   |
| 44PG471   | TU 13C   | CEARTHENWARE | CREAM                    | UNIDENTIFIED FORM | RIM/BODY FRAGMENT    | 1     |        |         |   |
| 44PG471   | TU 13C   | CEARTHENWARE | CREAM                    | UNIDENTIFIED FORM | BODY FRAGMENT        | 2     |        |         |   |
| 44PG471   | TU 13C   | CEARTHENWARE | CREAM ANNULAR DECORATION | HOLLOWWARE        | RIM/BODY FRAGMENT    | 1     |        |         | Exterior displays cream, brown, and tannish bands.                                  |
| 44PG471   | TU 13C   | CEARTHENWARE | PEARL UNDER HAND-PAINTED | HOLLOWWARE        | BODY/HANDLE FRAGMENT | 1     |        |         | Exterior displays cobalt blue indeterminate decoration. Remnant of handle terminal. |
| 44PG471   | TU 13C   | MIRON        |                          | UNIDENTIFIED FORM | FRAGMENT             | 1     |        |         | Tiny deteriorated fragment.   |
| 44PG471   | TU 13C   | PWOOD        |                          | UNIDENTIFIED FORM | FRAGMENT             | 1     |        |         | Burned.   |
| 44PG471   | TU 13C   | RQUARTZ      |                          | FLAKE             | NON-CORTICAL         | 1     |        | < 2 cm. |   |
| 44PG471   | TU 13C   | SGLASS       | GLASS AQUA               | HOLLOWWARE        | BODY FRAGMENT        | 1     |        |         |   |
| 44PG471   | TU 13C   | SGLASS       | GLASS AQUA LIGHT         | HOLLOWWARE        | BODY FRAGMENT        | 1     |        |         |   |
| 44PG471   | TU 13C   | SGLASS       | GLASS GREEN LIGHT        | HOLLOWWARE        | BODY FRAGMENT        | 1     |        |         |   |
| 44PG471   | TU 14A   | CBRICK       |                          | BRICK             | FRAGMENT             |       | 3.80   |         |   |
| 44PG471   | TU 14A   | CEARTHENWARE | CREAM                    | PLATE             | RIM/MARLY FRAGMENT   | 1     |        |         | Possible Queen's shape or Royal pattern.  |
| 44PG471   | TU 14A   | CEARTHENWARE | PEARL                    | UNIDENTIFIED FORM | BODY FRAGMENT        | 1     |        |         |   |
| 44PG471   | TU 14A   | CEARTHENWARE | UNIDENTIFIED             | UNIDENTIFIED FORM | BODY FRAGMENT        | 1     |        |         | Interior displays cobalt blue floral decoration.                                    |
| 44PG471   | TU 14A   | CEARTHENWARE | WHITE                    | HOLLOWWARE        | RIM/BODY FRAGMENT    | 1     |        |         | Cup or small bowl.  |

| Site Name | Art Prov | Material 1   | Material 2                 | Form                     | Portion/Element        | Count | Weight | Size | Notes  |
|-----------|----------|--------------|----------------------------|--------------------------|------------------------|-------|--------|------|--|
| 44PG471   | TU 14A   | CEARTHENWARE | WHITE                      | PLATE                    | RIM/MARLY FRAGMENT     | 1     |        |      |  |
| 44PG471   | TU 14A   | CEARTHENWARE | WHITE                      | PLATE                    | MARLY/BOUGE FRAGMENT   | 1     |        |      |  |
| 44PG471   | TU 14A   | CEARTHENWARE | WHITE                      | UNIDENTIFIED FORM        | BODY FRAGMENT          | 5     |        |      | Different vessels.   |
| 44PG471   | TU 14A   | CEARTHENWARE | WHITE<br>IRONSTONE/GRANITE | UNIDENTIFIED FORM        | BODY FRAGMENT          | 1     |        |      |  |
| 44PG471   | TU 14A   | CPORCELAIN   | PORCELAIN BONE             | UNIDENTIFIED FORM        | FRAGMENT               | 1     |        |      |  |
| 44PG471   | TU 14A   | MIRON        |                            | BOLT                     | COMPLETE               | 1     |        |      | Threaded shank.  |
| 44PG471   | TU 14A   | MIRON        |                            | BRAD                     | COMPLETE               | 1     |        |      | Ferric concretions.  |
| 44PG471   | TU 14A   | MIRON        |                            | NAIL UNIDENTIFIED        | FRAGMENT               | 2     |        |      | Heavy ferric concretions. Probable wire.   |
| 44PG471   | TU 14A   | MIRON        |                            | NAIL WIRE                | COMPLETE               | 5     |        |      | Two with heavy ferric concretions.   |
| 44PG471   | TU 14A   | MIRON        |                            | NAIL WIRE                | HEAD AND PARTIAL SHANK | 3     |        |      | Heavy deterioration.   |
| 44PG471   | TU 14A   | MIRON        |                            | UNIDENTIFIED FORM        | FRAGMENT               | 1     |        |      | Heavy ferric concretions. U-shaped, possible staple.                               |
| 44PG471   | TU 14A   | SGLASS       | GLASS AMBER                | HOLLOWWARE               | BODY FRAGMENT          | 3     |        |      |  |
| 44PG471   | TU 14A   | SGLASS       | GLASS AMETHYST             | BOTTLE<br>PHARMACEUTICAL | BODY FRAGMENT          | 1     |        |      | Paneled body.  |
| 44PG471   | TU 14A   | SGLASS       | GLASS COLORLESS            | FLAT GLASS               | FRAGMENT               | 1     |        |      | Possible institutional or windshield glass.  |
| 44PG471   | TU 14A   | SGLASS       | GLASS COLORLESS            | HARDWARE ELEC            | FRAGMENT               | 1     |        |      | Glass tube with brass base, like those generally found in mid-20th-century radios. |
| 44PG471   | TU 14A   | SGLASS       | GLASS COLORLESS            | HOLLOWWARE               | BODY FRAGMENT          | 4     |        |      | One fragment displays rippled effect.  |
| 44PG471   | TU 14A   | SGLASS       | GLASS COLORLESS            | WINDOW GLASS             | FRAGMENT               | 4     |        |      |  |
| 44PG471   | TU 14A   | SGLASS       | GLASS GREEN LIGHT          | WINDOW GLASS             | FRAGMENT               | 8     |        |      |  |
| 44PG471   | TU 14A   | SGLASS       | GLASS GREEN LIME           | HOLLOWWARE               | BODY FRAGMENT          | 2     |        |      |  |
| 44PG471   | TU 14A   | SGLASS       | GLASS MILK-COLORED         | LID LINER                | FRAGMENT               | 1     |        |      |  |



| Site Name | Art Prov | Material 1   | Material 2               | Form              | Portion/Element        | Count | Weight | Size    | Notes   |
|-----------|----------|--------------|--------------------------|-------------------|------------------------|-------|--------|---------|---|
| 44PG471   | TU 14B   | ABONE        | ANIMAL UNID              |                   | FRAGMENT               |       | 1.40   |         |   |
| 44PG471   | TU 14B   | CBRICK       |                          | BRICK             | FRAGMENT               |       | 6.70   |         |   |
| 44PG471   | TU 14B   | CEARTHENWARE | PEARL                    | UNIDENTIFIED FORM | BODY FRAGMENT          | 3     |        |         |   |
| 44PG471   | TU 14B   | CEARTHENWARE | WHITE                    | PLATE             | RIM/MARLY FRAGMENT     | 1     |        |         |   |
| 44PG471   | TU 14B   | CEARTHENWARE | WHITE                    | UNIDENTIFIED FORM | BODY FRAGMENT          | 2     |        |         | Different vessels.  |
| 44PG471   | TU 14B   | CEARTHENWARE | WHITE UNDER HAND-PAINTED | UNIDENTIFIED FORM | BODY FRAGMENT          | 1     |        |         | Interior displays cobalt blue floral decoration.                                |
| 44PG471   | TU 14B   | CPORCELAIN   | PORCELAIN                | UNIDENTIFIED FORM | FRAGMENT               | 1     |        |         |   |
| 44PG471   | TU 14B   | MIRON        |                          | BRAD              | COMPLETE               | 1     |        |         | Wire. Ferric concretions.   |
| 44PG471   | TU 14B   | MIRON        |                          | NAIL CUT          | SHANK FRAGMENT         | 3     |        |         | Heavy ferric concretions.   |
| 44PG471   | TU 14B   | MIRON        |                          | NAIL UNIDENTIFIED | FRAGMENT               | 5     |        |         | Heavy ferric concretions.   |
| 44PG471   | TU 14B   | MIRON        |                          | NAIL WIRE         | COMPLETE               | 2     |        |         | Ferric concretions.   |
| 44PG471   | TU 14B   | MIRON        |                          | NAIL WIRE         | HEAD AND PARTIAL SHANK | 4     |        |         | Heavy deterioration and ferric concretions.                                     |
| 44PG471   | TU 14B   | MIRON        |                          | NUT               | COMPLETE               | 1     |        |         |   |
| 44PG471   | TU 14B   | RQUARTZITE   |                          | FLAKE             | NON-CORTICAL           | 1     |        | < 1 cm. |   |
| 44PG471   | TU 14B   | SGLASS       | GLASS AMBER              | BOTTLE            | NECK/SHOULDER FRAGMENT | 1     |        |         |   |
| 44PG471   | TU 14B   | SGLASS       | GLASS AMETHYST           | HOLLOWWARE        | BODY FRAGMENT          | 1     |        |         |   |
| 44PG471   | TU 14B   | SGLASS       | GLASS COLORLESS          | BOTTLE            | BODY/BASE FRAGMENT     | 1     |        |         | Small, cylindrical-shaped bottle. Mold seams around base and up side.           |
| 44PG471   | TU 14B   | SGLASS       | GLASS COLORLESS          | HOLLOWWARE        | BODY FRAGMENT          | 5     |        |         | Differen vessels. One fragment displays grainy exterior. Probable machine made. |
| 44PG471   | TU 14B   | SGLASS       | GLASS COLORLESS          | UNIDENTIFIED FORM | BODY FRAGMENT          | 2     |        |         | Opaque.   |
| 44PG471   | TU 14B   | SGLASS       | GLASS COLORLESS          | UNIDENTIFIED FORM | FRAGMENT               | 1     |        |         |   |

| Site Name | Art Prov | Material 1       | Material 2                  | Form              | Portion/Element    | Count | Weight | Size  | Notes  |
|-----------|----------|------------------|-----------------------------|-------------------|--------------------|-------|--------|-------|--|
| 44PG471   | TU 14B   | SGLASS           | GLASS COLORLESS             | WINDOW GLASS      | FRAGMENT           | 3     |        |       |  |
| 44PG471   | TU 14B   | SGLASS           | GLASS GREEN LIGHT           | WINDOW GLASS      | FRAGMENT           | 7     |        |       |  |
| 44PG471   | TU 14B   | SGLASS           | GLASS SOLARIZED             | UNIDENTIFIED FORM | BODY FRAGMENT      | 2     |        |       |  |
| 44PG471   | TU 14B   | SPLASTIC         |                             | UNIDENTIFIED FORM | FRAGMENT           | 1     |        |       | Colorless.   |
| 44PG471   | TU 14C   | CBRICK           |                             | BRICK             | FRAGMENT           |       | 27.60  |       |  |
| 44PG471   | TU 14C   | CEARTHENWARE     | PEARL                       | HOLLOWWARE        | FOOT FRAGMENT      | 1     |        |       | Foot from large pitcher or jug. Transitional piece.                      |
| 44PG471   | TU 14C   | CEARTHENWARE     | UNIDENTIFIED                | UNIDENTIFIED FORM | RIM/BODY FRAGMENT  | 1     |        |       | Interior and exterior display band beneath rim. Probable saucer. Burned. |
| 44PG471   | TU 14C   | CEARTHENWARE     | WHITE ANNULAR DECORATION    | HOLLOWWARE        | BODY FRAGMENT      | 1     |        |       | Exterior displays bands of brown and lighter shades of contrasting tan.  |
| 44PG471   | TU 14C   | CEARTHENWARE     | WHITE TRANSFER-PRINTED BLUE | PLATE             | RIM/MARLY FRAGMENT | 1     |        |       | Interior displays elaborately scroll-like border motif.                  |
| 44PG471   | TU 14C   | MIRON            |                             | NAIL CUT          | SHANK FRAGMENT     | 1     |        |       | Heavy ferric concretions.  |
| 44PG471   | TU 14C   | MIRON            |                             | NAIL UNIDENTIFIED | COMPLETE           | 1     |        |       | Heavy ferric concretions. Possible cut.                                  |
| 44PG471   | TU 14C   | MIRON            |                             | NAIL UNIDENTIFIED | FRAGMENT           | 2     |        |       | Heavy ferric concretions.  |
| 44PG471   | TU 14C   | MIRON            |                             | UNIDENTIFIED FORM | FRAGMENT           | 1     |        |       | Tiny deteriorated fragment.  |
| 44PG471   | TU 14C   | MMETAL ENAMELLED |                             | BARRETTE          | FRAGMENT           | 1     |        |       | Metal displaying red and green paint remnants. Fastener missing          |
| 44PG471   | TU 14C   | RQUARTZITE       |                             | FLAKE             | NON-CORTICAL       | 1     |        | 3 cm. |  |
| 44PG471   | TU 14C   | SGLASS           | GLASS COLORLESS             | HOLLOWWARE        | BODY FRAGMENT      | 1     |        |       |  |
| 44PG471   | TU 14C   | SGLASS           | GLASS COLORLESS             | HOLLOWWARE        | BODY FRAGMENT      | 1     |        |       | Finely made. Possible lamp globe fragment.                               |
| 44PG471   | TU 14C   | SGLASS           | GLASS GREEN LIGHT           | WINDOW GLASS      | FRAGMENT           | 2     |        |       |  |
| 44PG471   | TU 14C   | SGLASS           | GLASS SOLARIZED             | HOLLOWWARE        | BODY FRAGMENT      | 1     |        |       | Blister bubble present.  |
| 44PG471   | TU 15A   | ABONE            | ANIMAL UNID                 |                   | FRAGMENT           |       | 1.60   |       |  |

| Site Name | Art Prov | Material 1   | Material 2                    | Form              | Portion/Element        | Count | Weight | Size | Notes  |
|-----------|----------|--------------|-------------------------------|-------------------|------------------------|-------|--------|------|--|
| 44PG471   | TU 15A   | ASHELL       | ANIMAL OYSTER                 | SHELL             | FRAGMENT               |       | 13.60  |      |  |
| 44PG471   | TU 15A   | CCERAMIC CTP |                               | TOBACCO PIPE      | PIPEBOWL FRAGMENT      | 1     |        |      | Truncated finished stem that attaches to separate mouthpiece. Single cordon beneath bowl rim. Earthenware, American made in two-part mold. |
| 44PG471   | TU 15A   | CEARTHENWARE | CREAM                         | UNIDENTIFIED FORM | BODY FRAGMENT          | 1     |        |      |  |
| 44PG471   | TU 15A   | CEARTHENWARE | PEARL                         | UNIDENTIFIED FORM | BODY FRAGMENT          | 6     |        |      | Different vessels.   |
| 44PG471   | TU 15A   | CEARTHENWARE | PEARL                         | UNIDENTIFIED FORM | BASE FRAGMENT          | 1     |        |      |  |
| 44PG471   | TU 15A   | CEARTHENWARE | PEARL BLUE/GREEN-EDGED        | PLATE             | RIM/MARLY FRAGMENT     | 1     |        |      | Blue shell-edge.   |
| 44PG471   | TU 15A   | CEARTHENWARE | PEARL UNDER HAND-PAINTED      | HOLLOWWARE        | BODY FRAGMENT          | 1     |        |      | Interior and exterior display cobalt blue indeterminate decoration.  |
| 44PG471   | TU 15A   | CEARTHENWARE | PEARL UNDER HAND-PAINTED      | HOLLOWWARE        | BODY FRAGMENT          | 1     |        |      | Exterior displays cobalt blue decoration with curving lines and dots.  |
| 44PG471   | TU 15A   | CEARTHENWARE | PEARL UNDER HAND-PAINTED      | HOLLOWWARE        | BODY FRAGMENT          | 1     |        |      | Exterior displays cobalt blue indeterminate decoration.  |
| 44PG471   | TU 15A   | CEARTHENWARE | PEARL UNDER HAND-PAINTED      | HOLLOWWARE        | BODY FRAGMENT          | 1     |        |      | Exterior displays brown band, molded indeterminate body decoration, and probable orangish band at or just below rim.                       |
| 44PG471   | TU 15A   | CEARTHENWARE | PEARL UNDER HAND-PAINTED      | UNIDENTIFIED FORM | RIM FRAGMENT           | 1     |        |      | Interior displays light and darker cobalt blue indeterminate decoration.   |
| 44PG471   | TU 15A   | CEARTHENWARE | PEARL UNDER HAND-PAINTED      | UNIDENTIFIED FORM | BASE/FOOTRING FRAGMENT | 1     |        |      | Interior displays cobalt blue foliate decoration. Possible bowl.   |
| 44PG471   | TU 15A   | CEARTHENWARE | PEARL UNDER HAND-PAINTED      | UNIDENTIFIED FORM | RIM/BODY FRAGMENT      | 1     |        |      | Interior displays cobalt blue undulating line with alternating dots. Possible cup or tea bowl.   |
| 44PG471   | TU 15A   | CEARTHENWARE | PEARL UNDER HAND-PAINTED      | UNIDENTIFIED FORM | BODY FRAGMENT          | 1     |        |      | Interior displays two narrow cobalt blue bands.  |
| 44PG471   | TU 15A   | CEARTHENWARE | PORCELAIN CHINESE OVER ENAMEL | SAUCER            | RIM/BODY FRAGMENT      | 1     |        |      | Interior displays "ghost image" of "fish egg" border motif.  |
| 44PG471   | TU 15A   | CEARTHENWARE | WHITE                         | BOWL              | BODY FRAGMENT          | 1     |        |      | Raised scalloped border beneath probable scalloped rim.  |
| 44PG471   | TU 15A   | CEARTHENWARE | WHITE                         | HOLLOWWARE        | BODY FRAGMENT          | 2     |        |      | Exterior displays remnants of blue indeterminate decoration.   |

| Site Name | Art Prov | Material 1   | Material 2                   | Form              | Portion/Element             | Count | Weight | Size | Notes   |
|-----------|----------|--------------|------------------------------|-------------------|-----------------------------|-------|--------|------|---|
| 44PG471   | TU 15A   | CEARTHENWARE | WHITE                        | PLATE             | MARLY/BOUGE FRAGMENT        | 1     |        |      |   |
| 44PG471   | TU 15A   | CEARTHENWARE | WHITE                        | UNIDENTIFIED FORM | RIM/BODY FRAGMENT           | 2     |        |      | Different vessels.  |
| 44PG471   | TU 15A   | CEARTHENWARE | WHITE                        | UNIDENTIFIED FORM | RIM/BODY FRAGMENT           | 1     |        |      | Probable small bowl or saucer.  |
| 44PG471   | TU 15A   | CEARTHENWARE | WHITE                        | UNIDENTIFIED FORM | BODY FRAGMENT               | 10    |        |      | One fragment's exterior displays green stain.   |
| 44PG471   | TU 15A   | CEARTHENWARE | WHITE                        | UNIDENTIFIED FORM | FRAGMENT                    | 5     |        |      |   |
| 44PG471   | TU 15A   | CEARTHENWARE | WHITE                        | UNIDENTIFIED FORM | FRAGMENT                    | 1     |        |      | Possible base fragment.   |
| 44PG471   | TU 15A   | CEARTHENWARE | WHITE                        | UNIDENTIFIED FORM | FRAGMENT                    | 1     |        |      | Displays remnant of green, probable hand-painted, indeterminate decoration.                             |
| 44PG471   | TU 15A   | CEARTHENWARE | WHITE ANNULAR DECORATION     | SAUCER            | RIM/BODY FRAGMENT           | 1     |        |      | Interior displays alternating narrow red bands with wider blue band against white background.           |
| 44PG471   | TU 15A   | CEARTHENWARE | WHITE IRONSTONE/GRANITE      | UNIDENTIFIED FORM | BODY/FOOTRING/BASE FRAGMENT | 1     |        |      | Possible plate.   |
| 44PG471   | TU 15A   | CEARTHENWARE | WHITE SPATTER/SPONGED        | UNIDENTIFIED FORM | BODY FRAGMENT               | 1     |        |      | Interior displays blue spatter/sponge motif.  |
| 44PG471   | TU 15A   | CEARTHENWARE | WHITE TRANSFER-PRINTED BLUE  | HOLLOWWARE        | BODY FRAGMENT               | 1     |        |      | Interior and exterior display floral decoration.  |
| 44PG471   | TU 15A   | CEARTHENWARE | WHITE TRANSFER-PRINTED BLUE  | PLATE             | BOUGE FRAGMENT              | 1     |        |      | Interior displays border typical of "willow pattern."   |
| 44PG471   | TU 15A   | CEARTHENWARE | WHITE TRANSFER-PRINTED BR/BL | HOLLOWWARE        | BODY FRAGMENT               | 1     |        |      | Interior and exterior display dark brown partial educational tableau: books, ink and quill pens, globe. |
| 44PG471   | TU 15A   | CEARTHENWARE | WHITE TRANSFER-PRINTED BR/BL | HOLLOWWARE        | BODY FRAGMENT               | 1     |        |      | Interior and exterior display black indeterminate decoration.   |
| 44PG471   | TU 15A   | CEARTHENWARE | WHITE TRANSFER-PRINTED G/R/P | HOLLOWWARE        | BODY FRAGMENT               | 1     |        |      | Exterior displays dark green floral decoration.   |
| 44PG471   | TU 15A   | CEARTHENWARE | WHITE TRANSFER-PRINTED G/R/P | PLATE             | MARLY/BOUGE FRAGMENT        | 1     |        |      | Interior displays red floral decoration. Plate's base probably would have displayed scene.              |
| 44PG471   | TU 15A   | CEARTHENWARE | WHITE TRANSFER-PRINTED G/R/P | UNIDENTIFIED FORM | RIM/BODY FRAGMENT           | 1     |        |      | Interior displays yellowish-green foliate decoration. Small red stain.                                  |
| 44PG471   | TU 15A   | CEARTHENWARE | WHITE UNDER HAND-PAINTED     | HOLLOWWARE        | BODY FRAGMENT               | 1     |        |      | Exterior displays single green leaf.  |

| Site Name | Art Prov | Material 1   | Material 2                    | Form              | Portion/Element        | Count | Weight | Size | Notes  |
|-----------|----------|--------------|-------------------------------|-------------------|------------------------|-------|--------|------|--|
| 44PG471   | TU 15A   | CEARTHENWARE | WHITE UNDER HAND-PAINTED      | UNIDENTIFIED FORM | BODY FRAGMENT          | 1     |        |      | Interior displays black and wine-colored indeterminate decoration.   |
| 44PG471   | TU 15A   | CEARTHENWARE | WHITE UNDER HAND-PAINTED      | UNIDENTIFIED FORM | FRAGMENT               | 1     |        |      | Displays cobalt blue partial Chinese house, probable chinoiserie motif. Possible base fragment.                                      |
| 44PG471   | TU 15A   | CEARTHENWARE | WHITE UNDER HAND-PAINTED      | UNIDENTIFIED FORM | FRAGMENT               | 1     |        |      | Displays cobalt blue leaf. Possible base fragment.   |
| 44PG471   | TU 15A   | CEARTHENWARE | WHITE UNDER HAND-PAINTED POLY | UNIDENTIFIED FORM | RIM/BODY FRAGMENT      | 1     |        |      | Narrow brown band beneath rim with underlying green, cobalt blue, and brown probable floral/foliate decoration. Large plate or bowl. |
| 44PG471   | TU 15A   | CPORCELAIN   | BISQUE                        | HOLLOWWARE        | BODY/BASE FRAGMENT     | 1     |        |      |  |
| 44PG471   | TU 15A   | CPORCELAIN   | PORCELAIN                     | UNIDENTIFIED FORM | RIM/BODY FRAGMENT      | 3     |        |      | Probable plate. Fragments mend.  |
| 44PG471   | TU 15A   | CPORCELAIN   | PORCELAIN                     | UNIDENTIFIED FORM | BODY FRAGMENT          | 2     |        |      |  |
| 44PG471   | TU 15A   | CPORCELAIN   | PORCELAIN CHINESE             | UNIDENTIFIED FORM | BODY FRAGMENT          | 1     |        |      |  |
| 44PG471   | TU 15A   | CPORCELAIN   | PORCELAIN CHINESE OVER ENAMEL | UNIDENTIFIED FORM | RIM/BODY FRAGMENT      | 1     |        |      | Interior displays "ghost image" border motif of dots between narrow bands. Possible tea bowl.  |
| 44PG471   | TU 15A   | CPORCELAIN   | PORCELANEOUS                  | UNIDENTIFIED FORM | FRAGMENT               | 1     |        |      | Circular-shaped with attachment hole at center. Possible kitchen or bath fixture.  |
| 44PG471   | TU 15A   | CSTONEWARE   | STONE AMERICAN BROWN          | HOLLOWWARE        | BODY FRAGMENT          | 1     |        |      |  |
| 44PG471   | TU 15A   | CSTONEWARE   | STONE UNIDENTIFIED            | HOLLOWWARE        | BODY FRAGMENT          | 1     |        |      | Bottle or jar. Probable American blue and gray.  |
| 44PG471   | TU 15A   | MBRASS       |                               | HARDWARE          | COMPLETE               | 1     |        |      | Elbow-shaped pipe fitting with threaded attachments.   |
| 44PG471   | TU 15A   | MIRON        |                               | BOLT              | COMPLETE               | 1     |        |      | Octagonal-shaped head, threaded shank.   |
| 44PG471   | TU 15A   | MIRON        |                               | CAP               | COMPLETE               | 1     |        |      | Heavy ferric concretions. Probable bottle cap.   |
| 44PG471   | TU 15A   | MIRON        |                               | HARDWARE          | COMPLETE               | 1     |        |      | Possible vehicle component to engine. Spark plug?  |
| 44PG471   | TU 15A   | MIRON        |                               | NAIL CUT          | COMPLETE               | 3     |        |      | One nail with heavy ferric concretions.  |
| 44PG471   | TU 15A   | MIRON        |                               | NAIL CUT          | HEAD AND PARTIAL SHANK | 2     |        |      | Heavy ferric concretions.  |

| Site Name | Art Prov | Material 1 | Material 2       | Form              | Portion/Element        | Count | Weight | Size | Notes  |
|-----------|----------|------------|------------------|-------------------|------------------------|-------|--------|------|--|
| 44PG471   | TU 15A   | MIRON      |                  | NAIL UNIDENTIFIED | HEAD AND PARTIAL SHANK | 8     |        |      | Heavy ferric concretions.  |
| 44PG471   | TU 15A   | MIRON      |                  | NAIL UNIDENTIFIED | FRAGMENT               | 20    |        |      | Heavy ferric concretions, deterioration.   |
| 44PG471   | TU 15A   | MIRON      |                  | NAIL WIRE         | COMPLETE               | 8     |        |      | Heavy deterioration.   |
| 44PG471   | TU 15A   | MIRON      |                  | NAIL WIRE         | HEAD AND PARTIAL SHANK | 3     |        |      | Heavy deterioration.   |
| 44PG471   | TU 15A   | MIRON      |                  | NAIL WIRE         | SHANK FRAGMENT         | 2     |        |      | Heavy deterioration.   |
| 44PG471   | TU 15A   | MIRON      |                  | SCREW             | COMPLETE               | 1     |        |      | Heavy deterioration.   |
| 44PG471   | TU 15A   | MIRON      |                  | SPIKE             | COMPLETE               | 1     |        |      | Wire.  |
| 44PG471   | TU 15A   | MIRON      |                  | UNIDENTIFIED FORM | FRAGMENT               | 5     |        |      | Heavy deterioration. Small, irregularly-shaped fragments.  |
| 44PG471   | TU 15A   | PCOAL      |                  | COAL              | FRAGMENT               |       | 18.40  |      |  |
| 44PG471   | TU 15A   | RSLATE     |                  | SLATE ARCH        | FRAGMENT               | 1     |        |      |  |
| 44PG471   | TU 15A   | SCEMENT    |                  |                   | FRAGMENT               | 1     |        |      |  |
| 44PG471   | TU 15A   | SGLASS     | GLASS AMETHYST   | HOLLOWWARE        | BODY FRAGMENT          | 1     |        |      | Possible bottle.   |
| 44PG471   | TU 15A   | SGLASS     | GLASS AQUA       | HOLLOWWARE        | LIP/NECK FRAGMENT      | 1     |        |      | Exterior neck displays three spaced horizontal ridges that increase in size from top to bottom.                    |
| 44PG471   | TU 15A   | SGLASS     | GLASS AQUA       | HOLLOWWARE        | BASE FRAGMENT          | 1     |        |      | Probable bottle.   |
| 44PG471   | TU 15A   | SGLASS     | GLASS AQUA LIGHT | HOLLOWWARE        | BODY FRAGMENT          | 2     |        |      | Possible bottle.   |
| 44PG471   | TU 15A   | SGLASS     | GLASS COLORLESS  | BOTTLE            | BODY FRAGMENT          | 2     |        |      | One fragment exterior displays embossed partial lettering, " ? ? A S . . . " Another displays, " ? N T E ? . . . " |
| 44PG471   | TU 15A   | SGLASS     | GLASS COLORLESS  | HOLLOWWARE        | BODY/BASE FRAGMENT     | 1     |        |      | Possible tumbler.  |
| 44PG471   | TU 15A   | SGLASS     | GLASS COLORLESS  | HOLLOWWARE        | BODY FRAGMENT          | 13    |        |      | Different vessels. One fragment burned.  |
| 44PG471   | TU 15A   | SGLASS     | GLASS COLORLESS  | HOLLOWWARE        | BODY FRAGMENT          | 1     |        |      | Fluted folded body (shoulder?). Displays blister bubble.   |

| Site Name | Art Prov | Material 1 | Material 2                | Form              | Portion/Element        | Count | Weight | Size | Notes  |
|-----------|----------|------------|---------------------------|-------------------|------------------------|-------|--------|------|--|
| 44PG471   | TU 15A   | SGLASS     | GLASS COLORLESS           | HOLLOWWARE        | BODY FRAGMENT          | 5     |        |      | Finely made, in the tradition of lamp globes and wine glasses.   |
| 44PG471   | TU 15A   | SGLASS     | GLASS COLORLESS           | WINDOW GLASS      | FRAGMENT               | 2     |        |      |  |
| 44PG471   | TU 15A   | SGLASS     | GLASS COLORLESS<br>LEADED | HOLLOWWARE        | BASE FRAGMENT          | 1     |        |      | Probable tumbler.  |
| 44PG471   | TU 15A   | SGLASS     | GLASS GREEN LIGHT         | BOTTLE            | BODY/BASE FRAGMENT     | 1     |        |      | Exterior displays embossed partial lettering, "... P(or R) I (possible)L..."<br>Machine made.                        |
| 44PG471   | TU 15A   | SGLASS     | GLASS GREEN LIGHT         | WINDOW GLASS      | FRAGMENT               | 13    |        |      |  |
| 44PG471   | TU 15A   | SGLASS     | GLASS MILK                | BUTTON            | FRAGMENT               | 1     |        |      | Originally circular-shaped with four centered attachment holes.  |
| 44PG471   | TU 15A   | SGLASS     | GLASS MILK                | UNIDENTIFIED FORM | BODY FRAGMENT          | 1     |        |      |  |
| 44PG471   | TU 15A   | SGLASS     | GLASS SOLARIZED           | BOTTLE            | NECK/SHOULDER FRAGMENT | 1     |        |      | Cordoned neck and shoulder. Mold made.   |
| 44PG471   | TU 15A   | SGLASS     | GLASS SOLARIZED           | FLAT GLASS        | FRAGMENT               | 1     |        |      | Thick fragment. Possible institutional-type window glass.  |
| 44PG471   | TU 15A   | SGLASS     | GLASS SOLARIZED           | HOLLOWWARE        | BODY FRAGMENT          | 3     |        |      | Blister bubbles present. One fragment displays mold seam.  |
| 44PG471   | TU 15A   | SGLASS     | GLASS SOLARIZED           | HOLLOWWARE        | BODY FRAGMENT          | 2     |        |      | One fragment exterior displays embossed partial lettering, "... EN ..."  |
| 44PG471   | TU 15A   | SGLASS     | GLASS SOLARIZED           | JAR               | NECK/SHOULDER FRAGMENT | 1     |        |      | Cordoned neck. Shoulder displays embossed partial lettering, "MA(probable DE)/. . . INE." Probable vaseline jar.     |
| 44PG471   | TU 15A   | SMORTAR    |                           | MORTAR            | FRAGMENT               | 2     |        |      |  |
| 44PG471   | TU 15A   | SPLASTIC   |                           | BUTTON            | COMPLETE               | 1     |        |      | Circular-shaped clear plastic with eye attached.   |
| 44PG471   | TU 15A   | SPLASTIC   |                           | COMB              | FRAGMENT               | 1     |        |      | Brown. Two teeth intact.   |
| 44PG471   | TU 15A   | SPLASTIC   |                           | HARDWARE ELEC     | FRAGMENT               | 1     |        |      | Partial circular-shaped black plastic receptacle with four evenly spaced short white metal electrodes. Battery-like. |
| 44PG471   | TU 15A   | SPLASTIC   |                           | UNIDENTIFIED FORM | FRAGMENT               | 1     |        |      | Red plastic fragment.  |

| Site Name | Art Prov | Material 1   | Material 2                   | Form              | Portion/Element             | Count | Weight | Size | Notes  |
|-----------|----------|--------------|------------------------------|-------------------|-----------------------------|-------|--------|------|--|
| 44PG471   | TU 15B   | ABONE        | ANIMAL UNID                  |                   | FRAGMENT                    |       | 2.50   |      |  |
| 44PG471   | TU 15B   | ABONE        | ANIMAL UNID                  |                   | FRAGMENT                    |       | 7.00   |      |  |
| 44PG471   | TU 15B   | ASHELL       |                              | MARL              | FRAGMENT                    |       | 80.10  |      | Concretion of marl-like material.  |
| 44PG471   | TU 15B   | ASHELL       | ANIMAL OYSTER                | SHELL             | FRAGMENT                    |       | 84.70  |      |  |
| 44PG471   | TU 15B   | ASHELL       | ANIMAL OYSTER                | SHELL             | FRAGMENT                    |       | 10.30  |      |  |
| 44PG471   | TU 15B   | CEARTHENWARE | CREAM                        | UNIDENTIFIED FORM | BODY FRAGMENT               | 1     |        |      |  |
| 44PG471   | TU 15B   | CEARTHENWARE | CREAM                        | PLATE             | MARLY FRAGMENT              | 1     |        |      |  |
| 44PG471   | TU 15B   | CEARTHENWARE | PEARL                        | UNIDENTIFIED FORM | BASE FRAGMENT               | 1     |        |      |  |
| 44PG471   | TU 15B   | CEARTHENWARE | PEARL                        | PLATE             | MARLY/BOUGE FRAGMENT        | 1     |        |      |  |
| 44PG471   | TU 15B   | CEARTHENWARE | PEARL                        | UNIDENTIFIED FORM | FRAGMENT                    | 1     |        |      |  |
| 44PG471   | TU 15B   | CEARTHENWARE | PEARL UNDER HAND-PAINTED     | HOLLOWWARE        | BODY FRAGMENT               | 2     |        |      | One fragment exterior displays cobalt blue possible annular decoration. One fragment displays cobalt blue narrow band with single overlaying "x" decoration. |
| 44PG471   | TU 15B   | CEARTHENWARE | PEARL UNDER TRANSFER-PRINTED | HOLLOWWARE        | BODY FRAGMENT               | 1     |        |      | Interior displays cobalt blue indeterminate decoration. Exterior displays foliate decoration.  |
| 44PG471   | TU 15B   | CEARTHENWARE | PEARL UNDER TRANSFER-PRINTED | PLATE             | BOUGE FRAGMENT              | 1     |        |      | Interior displays cobalt blue indeterminate decoration.  |
| 44PG471   | TU 15B   | CEARTHENWARE | PEARL UNDER TRANSFER-PRINTED | UNIDENTIFIED FORM | FRAGMENT                    | 1     |        |      | Displays cobalt blue floral decoration.  |
| 44PG471   | TU 15B   | CEARTHENWARE | UNIDENTIFIED                 | FLATWARE          | BODY/FOOTRING/BASE FRAGMENT | 1     |        |      | Possible creamware. Plate or platter.  |
| 44PG471   | TU 15B   | CEARTHENWARE | WHITE                        | BOWL              | BODY/FOOTRING/BASE FRAGMENT | 2     |        |      | Fragments mend.  |
| 44PG471   | TU 15B   | CEARTHENWARE | WHITE                        | UNIDENTIFIED FORM | BODY FRAGMENT               | 3     |        |      |  |
| 44PG471   | TU 15B   | CEARTHENWARE | WHITE                        | UNIDENTIFIED FORM | FOOTRING/BASE FRAGMENT      | 1     |        |      | Different vessels. One fragment burned.  |



| Site Name | Art Prov | Material 1   | Material 2                    | Form                  | Portion/Element        | Count | Weight | Size | Notes   |
|-----------|----------|--------------|-------------------------------|-----------------------|------------------------|-------|--------|------|---|
| 44PG471   | TU 15B   | CEARTHENWARE | WHITE                         | UNIDENTIFIED FORM     | BODY FRAGMENT          | 5     |        |      | Different vessels.  |
| 44PG471   | TU 15B   | CEARTHENWARE | WHITE ANNULAR DECORATION      | HOLLOWWARE            | BODY FRAGMENT          | 1     |        |      | Exterior displays white band against blue background.   |
| 44PG471   | TU 15B   | CEARTHENWARE | WHITE ANNULAR DECORATION      | UNIDENTIFIED FORM     | RIM/BODY FRAGMENT      | 1     |        |      | Interior displays narrow dark gray band beneath rim.  |
| 44PG471   | TU 15B   | CEARTHENWARE | WHITE TRANSFER-PRINTED BLUE   | HOLLOWWARE            | BODY FRAGMENT          | 1     |        |      | Interior and exterior display indeterminate decoration.   |
| 44PG471   | TU 15B   | CEARTHENWARE | WHITE TRANSFER-PRINTED BLUE   | UNIDENTIFIED FORM     | BODY/BASE FRAGMENT     | 1     |        |      | Interior displays chain of medallion-like decorations. Possible platter.  |
| 44PG471   | TU 15B   | CEARTHENWARE | WHITE TRANSFER-PRINTED BLUE   | PLATE                 | RIM/MARLY FRAGMENT     | 1     |        |      | Interior displays floral/foliate decoration.  |
| 44PG471   | TU 15B   | CEARTHENWARE | WHITE UNDER HAND-PAINTED POLY | HOLLOWWARE            | RIM/BODY FRAGMENT      | 1     |        |      | Exterior displays red and green probable floral decoration.   |
| 44PG471   | TU 15B   | CPORCELAIN   | PORCELAIN BISQUE              | UNIDENTIFIED FORM     | RIM/BODY FRAGMENT      | 1     |        |      | Interior displays remnants of over-enamel gilt bands.   |
| 44PG471   | TU 15B   | MCOPPER      |                               | BUCKLE                | COMPLETE               | 1     |        |      | Decorative strap buckle with embossed beading and sawtooth tang. Face displays etched "Crown Maker," in script. |
| 44PG471   | TU 15B   | MIRON        |                               | NAIL CUT              | COMPLETE               | 1     |        |      | Deteriorated.   |
| 44PG471   | TU 15B   | MIRON        |                               | NAIL CUT              | SHANK FRAGMENT         | 2     |        |      |   |
| 44PG471   | TU 15B   | MIRON        |                               | NAIL UNIDENTIFIED     | FRAGMENT               | 2     |        |      | Heavy ferric concretions.   |
| 44PG471   | TU 15B   | MIRON        |                               | UNIDENTIFIED FORM     | FRAGMENT               | 4     |        |      | Heavy deterioration.  |
| 44PG471   | TU 15B   | MIRON        |                               | BRAD                  | COMPLETE               | 2     |        |      | Wire.   |
| 44PG471   | TU 15B   | MIRON        |                               | CAN                   | RIM FRAGMENT           | 2     |        |      |   |
| 44PG471   | TU 15B   | MIRON        |                               | HARDWARE UNIDENTIFIED | FRAGMENT               |       |        |      | Bell-shaped. Probable electrical hardware.  |
| 44PG471   | TU 15B   | MIRON        |                               | HARDWARE UNIDENTIFIED | FRAGMENT               | 1     |        |      | Deteriorated. Some sort of device used for attachment.  |
| 44PG471   | TU 15B   | MIRON        |                               | NAIL CUT              | COMPLETE               | 4     |        |      | Deteriorated.   |
| 44PG471   | TU 15B   | MIRON        |                               | NAIL CUT              | HEAD AND PARTIAL SHANK | 6     |        |      | Ferric concretions and heavy deterioration.   |

| Site Name | Art Prov | Material 1 | Material 2       | Form              | Portion/Element        | Count | Weight | Size | Notes  |
|-----------|----------|------------|------------------|-------------------|------------------------|-------|--------|------|--|
| 44PG471   | TU 15B   | MIRON      |                  | NAIL CUT          | SHANK FRAGMENT         | 4     |        |      |  |
| 44PG471   | TU 15B   | MIRON      |                  | NAIL UNIDENTIFIED | HEAD AND PARTIAL SHANK | 3     |        |      | Heavily deteriorated.  |
| 44PG471   | TU 15B   | MIRON      |                  | NAIL WIRE         | COMPLETE               | 20    |        |      | Heavy deterioration.   |
| 44PG471   | TU 15B   | MIRON      |                  | NAIL WIRE         | HEAD AND PARTIAL SHANK | 14    |        |      | Heavy deterioration and ferric concretions.  |
| 44PG471   | TU 15B   | MIRON      |                  | NAIL WIRE         | SHANK FRAGMENT         | 4     |        |      | Heavy deterioration.   |
| 44PG471   | TU 15B   | MIRON      |                  | SCREW             | COMPLETE               | 2     |        |      |  |
| 44PG471   | TU 15B   | MIRON      |                  | STAPLE            | COMPLETE               | 1     |        |      | Ferric concretions.  |
| 44PG471   | TU 15B   | MIRON      |                  | UNIDENTIFIED FORM | SHANK FRAGMENT         | 1     |        |      | Deteriorated. Possible screw driver.   |
| 44PG471   | TU 15B   | MIRON      |                  | UNIDENTIFIED FORM | FRAGMENT               | 1     |        |      | Resembles rim fragment. Flat-sectioned with extended, pierced square-shaped tab.         |
| 44PG471   | TU 15B   | PCHARCOAL  |                  | CHARCOAL          | FRAGMENT               |       | 8.40   |      |  |
| 44PG471   | TU 15B   | PCOAL      |                  | COAL              | FRAGMENT               |       | 1.70   |      |  |
| 44PG471   | TU 15B   | RSLATE     |                  | SLATE ARCH        | FRAGMENT               | 2     |        |      | One fragment burned.   |
| 44PG471   | TU 15B   | SGLASS     |                  | MARBLE            | COMPLETE               | 2     |        |      | One colorless and one yellow "cat's eye."  |
| 44PG471   | TU 15B   | SGLASS     | GLASS AMBER      | HOLLOWWARE        | BODY/BASE FRAGMENT     | 1     |        |      | Heavy press-molded, faceted body. Decorative figure or vessel.                           |
| 44PG471   | TU 15B   | SGLASS     | GLASS AMBER      | UNIDENTIFIED FORM | BODY FRAGMENT          | 2     |        |      | One fragment exterior displays partially impressed indeterminate mark.                   |
| 44PG471   | TU 15B   | SGLASS     | GLASS AQUA       | BOTTLE            | BODY FRAGMENT          | 1     |        |      | Probable mold-blown, flat-paneled pharmaceutical bottle.                                 |
| 44PG471   | TU 15B   | SGLASS     | GLASS AQUA LIGHT | BOTTLE            | BODY FRAGMENT          | 2     |        |      | Different vessels. One fragment exterior displays mold seam and embossed lettering, "A." |
| 44PG471   | TU 15B   | SGLASS     | GLASS COLORLESS  | BOTTLE            | BODY FRAGMENT          | 3     |        |      | One fragment displays partial lettering, "FL . . ."                                      |
| 44PG471   | TU 15B   | SGLASS     | GLASS COLORLESS  | HOLLOWWARE        | BODY FRAGMENT          | 1     |        |      | Displays possible pressed sun or flower burst.   |

| Site Name | Art Prov | Material 1 | Material 2                 | Form              | Portion/Element        | Count | Weight | Size | Notes   |
|-----------|----------|------------|----------------------------|-------------------|------------------------|-------|--------|------|---|
| 44PG471   | TU 15B   | SGLASS     | GLASS COLORLESS            | HOLLOWWARE        | FRAGMENT               | 1     |        |      | Frosted appearance. Possible tumbler.   |
| 44PG471   | TU 15B   | SGLASS     | GLASS COLORLESS            | UNIDENTIFIED FORM | FRAGMENT               | 1     |        |      | Molten.   |
| 44PG471   | TU 15B   | SGLASS     | GLASS COLORLESS            | BOTTLE            | BODY/BASE FRAGMENT     | 2     |        |      | Different vessels. One base fragment stippled. Machine made.  |
| 44PG471   | TU 15B   | SGLASS     | GLASS COLORLESS            | HOLLOWWARE        | BODY FRAGMENT          | 12    |        |      | Different vessels. One fragment displays mold seam; a second, embossed, ". . . J . . . ."; and a third, a cordon-like element.  |
| 44PG471   | TU 15B   | SGLASS     | GLASS COLORLESS            | JAR               | NECK/SHOULDER FRAGMENT | 1     |        |      | Ringed neck.  |
| 44PG471   | TU 15B   | SGLASS     | GLASS COLORLESS, SOLARIZED | UNIDENTIFIED FORM | BODY FRAGMENT          | 2     |        |      | One fragment displays mold seam, both display bubbles. Probable hollowware.   |
| 44PG471   | TU 15B   | SGLASS     | GLASS GREEN LIGHT          | WINDOW GLASS      | FRAGMENT               | 1     |        |      |   |
| 44PG471   | TU 15B   | SGLASS     | GLASS GREEN LIGHT          | UNIDENTIFIED FORM | FRAGMENT               | 1     |        |      | Probable hollowware.  |
| 44PG471   | TU 15B   | SGLASS     | GLASS GREEN LIGHT          | WINDOW GLASS      | FRAGMENT               | 2     |        |      |   |
| 44PG471   | TU 15B   | SGLASS     | GLASS MILK                 | HOLLOWWARE        | RIM/BODY FRAGMENT      | 1     |        |      | Probable cosmetics jar.   |
| 44PG471   | TU 15B   | SGLASS     | GLASS MILK                 | UNIDENTIFIED FORM | BODY FRAGMENT          | 1     |        |      |   |
| 44PG471   | TU 15B   | SGLASS     | GLASS OLIVE GREEN          | BOTTLE            | BODY FRAGMENT          | 1     |        |      | Possible wine bottle.   |
| 44PG471   | TU 15B   | SGLASS     | GLASS OLIVE GREEN          | UNIDENTIFIED FORM | BODY FRAGMENT          | 1     |        |      |   |
| 44PG471   | TU 15B   | SGLASS     | GLASS OLIVE GREEN DARK     | BOTTLE WINE       | BODY FRAGMENT          | 1     |        |      |   |
| 44PG471   | TU 15B   | SGLASS     | GLASS PRESSED              | HOLLOWWARE        | RIM/BODY FRAGMENT      | 1     |        |      | Exterior displays unadorned rim border with underlying diamond pattern. Colorless, solarized.                                   |
| 44PG471   | TU 15B   | SGLASS     | GLASS PRESSED              | HOLLOWWARE        | BODY FRAGMENT          | 2     |        |      | One fragment exterior displays starburst decoration; the second, a small diamond-shaped pattern. Both colorless, one solarized. |
| 44PG471   | TU 15B   | SPLASTIC   |                            | HARDWARE          | FRAGMENT               | 1     |        |      | Bicycle hardware. Red, circular-shaped reflective "light" encased in metal.   |

| Site Name | Art Prov | Material 1          | Material 2                      | Form              | Portion/Element        | Count | Weight | Size | Notes   |
|-----------|----------|---------------------|---------------------------------|-------------------|------------------------|-------|--------|------|---|
| 44PG471   | TU 15B   | SSYNTHETIC<br>OTHER |                                 | UNIDENTIFIED FORM | FRAGMENT               | 2     |        |      | Surface displays tiny grooves. Possible record. Burned.   |
| 44PG471   | TU 16B   | CCOARSEWARE         | COARSE TERRA<br>COTTA           | HOLLOWWARE        | BODY FRAGMENT          | 1     |        |      | Possible flowerpot.   |
| 44PG471   | TU 16B   | CEARTHENWARE        | CREAM ANNULAR<br>DECORATION     | HOLLOWWARE        | BODY FRAGMENT          | 1     |        |      | Two brown bands with embossed fluted design inbetween. Probable bowl or serving dish.                 |
| 44PG471   | TU 16B   | CEARTHENWARE        | PEARL BLUE/GREEN-<br>EDGED      | PLATE             | RIM/MARLY FRAGMENT     | 1     |        |      | Blue shell-edge. Scalloped rim.   |
| 44PG471   | TU 16B   | CEARTHENWARE        | PEARL BLUE/GREEN-<br>EDGED      | PLATE             | MARLY FRAGMENT         | 1     |        |      | Blue shell-edge.  |
| 44PG471   | TU 16B   | CEARTHENWARE        | PEARL UNDER<br>TRANSFER-PRINTED | UNIDENTIFIED FORM | FRAGMENT               | 1     |        |      | Displays cobalt blue tree branches of willow-style pattern.   |
| 44PG471   | TU 16B   | CEARTHENWARE        | WHITE                           | UNIDENTIFIED FORM | FOOTRING FRAGMENT      | 1     |        |      |   |
| 44PG471   | TU 16B   | CEARTHENWARE        | WHITE                           | UNIDENTIFIED FORM | BODY FRAGMENT          | 7     |        |      |   |
| 44PG471   | TU 16B   | CEARTHENWARE        | WHITE FLOW BLUE                 | HOLLOWWARE        | RIM/BODY FRAGMENT      | 1     |        |      | Interior displays indeterminate decoration. Exterior displays churh spier--probable city-scape motif. |
| 44PG471   | TU 16B   | CEARTHENWARE        | WHITE FLOW BLUE                 | PLATE             | MARLY/BOUGE FRAGMENT   | 1     |        |      | Finely panned and scrolled cobalt blue border motif.  |
| 44PG471   | TU 16B   | CEARTHENWARE        | WHITE FLOW BLUE                 | UNIDENTIFIED FORM | BODY FRAGMENT          | 1     |        |      | Interior displays indeterminate decoration.   |
| 44PG471   | TU 16B   | CEARTHENWARE        | WHITE TRANSFER-<br>PRINTED BLUE | HOLLOWWARE        | BODY FRAGMENT          | 1     |        |      | Lobed exterior displaying delicate floral decoration in contrasting shades. Probable teaware.         |
| 44PG471   | TU 16B   | CEARTHENWARE        | WHITE TRANSFER-<br>PRINTED BLUE | HOLLOWWARE        | BODY FRAGMENT          | 1     |        |      | Exterior displays chinoiserie motif.  |
| 44PG471   | TU 16B   | CPORCELAIN          | PORCELAIN                       | PLATE             | MARLY/BOUGE FRAGMENT   | 1     |        |      |   |
| 44PG471   | TU 16B   | CSTONEWARE          | STONE AMERICAN<br>BROWN         | HOLLOWWARE        | BODY FRAGMENT          | 1     |        |      | Bottle or jar.  |
| 44PG471   | TU 16B   | MIRON               |                                 | CAP               | COMPLETE               | 1     |        |      | Heavy ferric concretions. Possible drink bottle cap.  |
| 44PG471   | TU 16B   | MIRON               |                                 | NAIL CUT          | HEAD AND PARTIAL SHANK | 17    |        |      | Heavy deterioration.  |
| 44PG471   | TU 16B   | MIRON               |                                 | NAIL CUT          | SHANK FRAGMENT         | 5     |        |      |   |
| 44PG471   | TU 16B   | MIRON               |                                 | NAIL UNIDENTIFIED | FRAGMENT               | 6     |        |      | Heavy deterioration.  |

| Site Name | Art Prov | Material 1   | Material 2                 | Form              | Portion/Element              | Count | Weight | Size | Notes   |
|-----------|----------|--------------|----------------------------|-------------------|------------------------------|-------|--------|------|---|
| 44PG471   | TU 16B   | MIRON        |                            | NAIL WIRE         | HEAD AND PARTIAL SHANK       | 2     |        |      | Heavy ferric concretions and deterioration.   |
| 44PG471   | TU 16B   | MIRON        |                            | NAIL WIRE         | SHANK FRAGMENT               | 1     |        |      |   |
| 44PG471   | TU 16B   | SGLASS       | GLASS AQUA LIGHT           | HOLLOWWARE        | BODY FRAGMENT                | 1     |        |      |   |
| 44PG471   | TU 16B   | SGLASS       | GLASS COLORLESS            | HOLLOWWARE        | BODY FRAGMENT                | 1     |        |      |   |
| 44PG471   | TU 16B   | SGLASS       | GLASS GREEN LIGHT          | HOLLOWWARE        | BODY FRAGMENT                | 2     |        |      | Different vessels.  |
| 44PG471   | TU 16B   | SGLASS       | GLASS MILK                 | UNIDENTIFIED FORM | FRAGMENT                     | 1     |        |      | Probable hollowware. Appears molten.  |
| 44PG471   | TU 16B   | SGLASS       | GLASS PRESSED              | HOLLOWWARE        | BODY FRAGMENT                | 2     |        |      | Displays variety of designs, including flower bursts, geometric shapes, cordons, etc. Probable bowl or compote.     |
| 44PG471   | TU 17A   | ALEATHER     |                            | UNIDENTIFIED FORM | FRAGMENT                     | 1     |        |      | Red fragment displaying stitching holes. Possible pocketbook handle.  |
| 44PG471   | TU 17A   | ASHELL       | ANIMAL OYSTER              | SHELL             | FRAGMENT                     |       | 8.30   |      |   |
| 44PG471   | TU 17A   | CBRICK       |                            | BRICK             | FRAGMENT                     |       | 4.20   |      |   |
| 44PG471   | TU 17A   | CEARTHENWARE | WHITE                      | HOLLOWWARE        | RIM FRAGMENT                 | 1     |        |      | Probable bowl.  |
| 44PG471   | TU 17A   | CEARTHENWARE | WHITE                      | HOLLOWWARE        | FOOT FRAGMENT                | 1     |        |      | Press molded with undulating body and square, scalloped edge. Possible foot or base to compote dish or candlestick. |
| 44PG471   | TU 17A   | CEARTHENWARE | WHITE                      | UNIDENTIFIED FORM | FRAGMENT                     | 2     |        |      |   |
| 44PG471   | TU 17A   | CEARTHENWARE | WHITE                      | UNIDENTIFIED FORM | BODY FRAGMENT                | 3     |        |      |   |
| 44PG471   | TU 17A   | CEARTHENWARE | WHITE<br>IRONSTONE/GRANITE | FLATWARE          | BOUGE/FOOTRING/BASE FRAGMENT | 1     |        |      | Plate or platter.   |
| 44PG471   | TU 17A   | CEARTHENWARE | WHITE<br>IRONSTONE/GRANITE | HOLLOWWARE        | BODY FRAGMENT                | 2     |        |      | Interior and exterior display varying shades of lime green. Fragments mend.   |
| 44PG471   | TU 17A   | CEARTHENWARE | WHITE<br>IRONSTONE/GRANITE | UNIDENTIFIED FORM | BODY FRAGMENT                | 1     |        |      | Scorched.   |
| 44PG471   | TU 17A   | CEARTHENWARE | WHITE<br>IRONSTONE/GRANITE | UNIDENTIFIED FORM | BODY FRAGMENT                | 1     |        |      | Possible bowl.  |

| Site Name | Art Prov | Material 1   | Material 2                 | Form              | Portion/Element        | Count | Weight | Size | Notes  |
|-----------|----------|--------------|----------------------------|-------------------|------------------------|-------|--------|------|--|
| 44PG471   | TU 17A   | CEARTHENWARE | WHITE<br>IRONSTONE/GRANITE | UNIDENTIFIED FORM | FRAGMENT               | 3     |        |      | Different vessels. Possible base fragments.  |
| 44PG471   | TU 17A   | CEARTHENWARE | YELLOW                     | HOLLOWWARE        | RIM/BODY FRAGMENT      | 1     |        |      |  |
| 44PG471   | TU 17A   | CPORCELAIN   | PORCELANEOUS               | HOLLOWWARE        | BODY/BASE FRAGMENT     | 1     |        |      |  |
| 44PG471   | TU 17A   | CSTONEWARE   | STONE AMERICAN<br>BROWN    | HOLLOWWARE        | BODY FRAGMENT          | 2     |        |      | Different vessels. Bottle and/or jar.  |
| 44PG471   | TU 17A   | CSTONEWARE   | STONE UNIDENTIFIED         | HOLLOWWARE        | BODY FRAGMENT          | 1     |        |      | Possible ginger beer bottle.   |
| 44PG471   | TU 17A   | MIRON        |                            | BATTERY           | FRAGMENT               | 1     |        |      | Heavy deterioration.   |
| 44PG471   | TU 17A   | MIRON        |                            | NAIL CUT          | COMPLETE               | 1     |        |      |  |
| 44PG471   | TU 17A   | MIRON        |                            | NAIL WIRE         | HEAD AND PARTIAL SHANK | 7     |        |      | Heavy deterioration.   |
| 44PG471   | TU 17A   | MIRON        |                            | NAIL WIRE         | SHANK FRAGMENT         | 6     |        |      | Heavy deterioration.   |
| 44PG471   | TU 17A   | MIRON        |                            | UNIDENTIFIED FORM | FRAGMENT               | 1     |        |      | Heavy ferric concretions. Possible nail.   |
| 44PG471   | TU 17A   | MTIN         |                            | CAN               | FRAGMENT               | 15    |        |      | Heavy deterioration. (Tinned iron.)  |
| 44PG471   | TU 17A   | PCHARCOAL    |                            | CHARCOAL          | FRAGMENT               |       | 1.30   |      |  |
| 44PG471   | TU 17A   | PCOAL        |                            | COAL              | FRAGMENT               |       | 4.00   |      |  |
| 44PG471   | TU 17A   | PWOOD        |                            | NON-CULTURAL      | FRAGMENT               | 3     |        |      |  |
| 44PG471   | TU 17A   | PWOOD OBJECT |                            | UNIDENTIFIED FORM | FRAGMENT               | 1     |        |      | Narrow, rectangular-shaped. Possible architectural or furniture fragment. Probable glue on obverse side. |
| 44PG471   | TU 17A   | RSLATE       |                            | SLATE ARCH        | FRAGMENT               | 4     |        |      | Burned.  |
| 44PG471   | TU 17A   | SACRYLIC     |                            | BUTTON            | COMPLETE               | 1     |        |      | Yellow, truncated dome-shaped with two centered attachment holes.  |
| 44PG471   | TU 17A   | SGLASS       | GLASS AMBER                | BOTTLE            | BODY FRAGMENT          | 7     |        |      | Different vessels. Possible drink bottles.   |
| 44PG471   | TU 17A   | SGLASS       | GLASS AMETHYST             | HOLLOWWARE        | RIM FRAGMENT           | 1     |        |      | Petaled or scalloped rim. Probable dish or bowl.   |

| Site Name | Art Prov | Material 1 | Material 2       | Form                  | Portion/Element            | Count | Weight | Size | Notes   |
|-----------|----------|------------|------------------|-----------------------|----------------------------|-------|--------|------|---|
| 44PG471   | TU 17A   | SGLASS     | GLASS AMETHYST   | HOLLOWWARE            | BODY FRAGMENT              | 4     |        |      |   |
| 44PG471   | TU 17A   | SGLASS     | GLASS AQUA       | BOTTLE                | BODY FRAGMENT              | 2     |        |      |   |
| 44PG471   | TU 17A   | SGLASS     | GLASS AQUA       | HOLLOWWARE            | BODY FRAGMENT              | 1     |        |      | Exterior displays embossed lettering, ". . . TNER . . . /CO." Probable bottle or jar.   |
| 44PG471   | TU 17A   | SGLASS     | GLASS AQUA LIGHT | BOTTLE PHARMACEUTICAL | BODY FRAGMENT              | 1     |        |      |   |
| 44PG471   | TU 17A   | SGLASS     | GLASS AQUA LIGHT | BOTTLE PHARMACEUTICAL | LIP/NECK/SHOULDER FRAGMENT | 1     |        |      | Finished lip and narrow neck displaying single cordon near shoulder. Mold made.   |
| 44PG471   | TU 17A   | SGLASS     | GLASS BLUE       | BEAD                  | COMPLETE                   | 1     |        |      | Iridescent, orb-shaped with small attachment hole at each end. Ornamental. Possible necklace or bracelet fragment. Mold made. |
| 44PG471   | TU 17A   | SGLASS     | GLASS COLORLESS  | BOTTLE                | BODY FRAGMENT              | 1     |        |      | Exterior displays impressed lettering, ". . . R K E E . . ."  |
| 44PG471   | TU 17A   | SGLASS     | GLASS COLORLESS  | BOTTLE                | BODY/BASE FRAGMENT         | 1     |        |      | Possible condiment bottle.  |
| 44PG471   | TU 17A   | SGLASS     | GLASS COLORLESS  | BOWL                  | RIM/BODY FRAGMENT          | 1     |        |      | Beaded rim. Bowl or dish.   |
| 44PG471   | TU 17A   | SGLASS     | GLASS COLORLESS  | FLAT GLASS            | FRAGMENT                   | 1     |        |      | Probable hollowware base.   |
| 44PG471   | TU 17A   | SGLASS     | GLASS COLORLESS  | FLAT GLASS            | FRAGMENT                   | 1     |        |      | Possible window glass.  |
| 44PG471   | TU 17A   | SGLASS     | GLASS COLORLESS  | HOLLOWWARE            | BODY FRAGMENT              | 5     |        |      | Different vessels.  |
| 44PG471   | TU 17A   | SGLASS     | GLASS COLORLESS  | HOLLOWWARE            | BODY FRAGMENT              | 4     |        |      | Several fragments display indeterminate embossed lettering. Possible jar or large bottle.                                     |
| 44PG471   | TU 17A   | SGLASS     | GLASS COLORLESS  | HOLLOWWARE            | BODY FRAGMENT              | 1     |        |      | Cordoned. Probable bottle.  |
| 44PG471   | TU 17A   | SGLASS     | GLASS COLORLESS  | HOLLOWWARE            | RIM/BODY FRAGMENT          | 1     |        |      | Folded, out-angled rim. Bowl or dish.   |
| 44PG471   | TU 17A   | SGLASS     | GLASS COLORLESS  | TUMBLER               | RIM/BODY FRAGMENT          | 1     |        |      | Decorative paneled body.  |
| 44PG471   | TU 17A   | SGLASS     | GLASS COLORLESS  | UNIDENTIFIED FORM     | FRAGMENT                   | 2     |        |      | Different vessels.  |
| 44PG471   | TU 17A   | SGLASS     | GLASS GREEN      | MARBLE                | COMPLETE                   | 1     |        |      | White swath painted on exterior.  |

| Site Name | Art Prov | Material 1       | Material 2                   | Form              | Portion/Element        | Count | Weight | Size | Notes   |
|-----------|----------|------------------|------------------------------|-------------------|------------------------|-------|--------|------|---|
| 44PG471   | TU 17A   | SGLASS           | GLASS GREEN                  | WINDOW GLASS      | FRAGMENT               | 37    |        |      |   |
| 44PG471   | TU 17A   | SGLASS           | GLASS GREEN LIGHT            | BOTTLE            | BODY FRAGMENT          | 1     |        |      | Exterior displays embossed lettering, ". . . O I X 3."                          |
| 44PG471   | TU 17A   | SGLASS           | GLASS GREEN LIGHT            | HOLLOWWARE        | BODY FRAGMENT          | 4     |        |      | Probable bottle.  |
| 44PG471   | TU 17A   | SGLASS           | GLASS MILK-COLORED           | LID LINER         | FRAGMENT               | 4     |        |      | One fragment displays embossed lettering, "LINER." (Lid liner for canning jar.) |
| 44PG471   | TU 17A   | SGLASS           | GLASS OLIVE GREEN            | BOTTLE            | BODY FRAGMENT          | 1     |        |      | Probable wine or drink bottle.  |
| 44PG471   | TU 17A   | SGLASS           | GLASS PAINTED                | HOLLOWWARE        | BODY FRAGMENT          | 1     |        |      | Frosted exterior displays red and black indeterminate decoration.               |
| 44PG471   | TU 17A   | SPLASTIC         |                              | BUTTON            | COMPLETE               | 1     |        |      | Dark gray, circular-shaped with two centered attachment holes.                  |
| 44PG471   | TU 17A   | SPLASTIC         |                              | BUTTON            | FRAGMENT               | 1     |        |      | White, slightly dome-shaped with notched edges. Partial eye.                    |
| 44PG471   | TU 17A   | SPLASTIC         |                              | BUTTON            | COMPLETE               | 1     |        |      | Plain, circular-shaped with attached eye. Burned.                               |
| 44PG471   | TU 17A   | SPLASTIC         |                              | UNIDENTIFIED FORM | FRAGMENT               | 2     |        |      | Displays embossed diamond pattern. Resembles toy pistol handle.                 |
| 44PG471   | TU 17A   | SPLASTIC         |                              | UNIDENTIFIED FORM | FRAGMENT               | 1     |        |      | Tan.  |
| 44PG471   | TU 17A   | SRUBBER          |                              | UNIDENTIFIED FORM | FRAGMENT               | 1     |        |      | Green rectangular-sectioned strip.  |
| 44PG471   | TU 17A   | SSYNTHETIC OTHER |                              | UNIDENTIFIED FORM | FRAGMENT               | 2     |        |      | Flat, brownish plastic-like material.   |
| 44PG471   | TU 17A   | TAR PAPER        |                              | ARCHITECTURAL     | FRAGMENT               | 2     |        |      | Roofing material.   |
| 44PG471   | TU 17B   | ASHELL           | ANIMAL OYSTER                | SHELL             | FRAGMENT               |       | 8.90   |      |   |
| 44PG471   | TU 17B   | CEARTHENWARE     | PEARL UNDER TRANSFER-PRINTED | UNIDENTIFIED FORM | BODY/BASE FRAGMENT     | 1     |        |      | Interior displays cobalt blue indeterminate decoration.                         |
| 44PG471   | TU 17B   | CSTONEWARE       | STONE ENGLISH NOTTINGHAM     | HOLLOWWARE        | SHOULDER FRAGMENT      | 1     |        |      | Folded shoulder. Jar or bottle.   |
| 44PG471   | TU 17B   | MIRON            |                              | FERRULE           | FRAGMENT               | 1     |        |      | Small rusted pin encased by metal ring.   |
| 44PG471   | TU 17B   | MIRON            |                              | NAIL UNIDENTIFIED | HEAD AND PARTIAL SHANK | 1     |        |      | Heavy ferric concretions.   |
| 44PG471   | TU 17B   | PCOAL            |                              | COAL              | FRAGMENT               |       | 0.90   |      |   |



| Site Name | Art Prov | Material 1   | Material 2                        | Form                     | Portion/Element             | Count | Weight | Size | Notes  |
|-----------|----------|--------------|-----------------------------------|--------------------------|-----------------------------|-------|--------|------|--|
| 44PG471   | TU 17B   | RQUARTZ      |                                   | UNIDENTIFIED             | FRAGMENT                    | 1     |        |      |  |
| 44PG471   | TU 17B   | SGLASS       | GLASS AMBER                       | BOTTLE                   | BODY FRAGMENT               | 1     |        |      |  |
| 44PG471   | TU 17B   | SGLASS       | GLASS COLORLESS                   | BOTTLE<br>PHARMACEUTICAL | BODY FRAGMENT               | 1     |        |      | Paneled body. Mold made.                           |
| 44PG471   | TU 17B   | SGLASS       | GLASS COLORLESS                   | FLAT GLASS               | FRAGMENT                    | 1     |        |      | Possible window glass.                             |
| 44PG471   | TU 17B   | SGLASS       | GLASS COLORLESS                   | HOLLOWWARE               | BODY FRAGMENT               | 2     |        |      | Probable bottle.                                   |
| 44PG471   | TU 17B   | SGLASS       | GLASS COLORLESS                   | HOLLOWWARE               | BODY FRAGMENT               | 1     |        |      |  |
| 44PG471   | TU 17B   | SGLASS       | GLASS GREEN LIGHT                 | BOTTLE                   | BODY FRAGMENT               | 1     |        |      |  |
| 44PG471   | TU 17B   | SGLASS       | GLASS OLIVE GREEN                 | BOTTLE                   | BODY FRAGMENT               | 2     |        |      | Probable wine or drink bottle.                     |
| 44PG471   | TU 17C   | ASHELL       | ANIMAL OYSTER                     | SHELL                    | FRAGMENT                    |       | 189.70 |      |  |
| 44PG471   | TU 17C   | CBRICK       |                                   | BRICK                    | FRAGMENT                    |       | 403.20 |      |  |
| 44PG471   | TU 17C   | CCOARSEWARE  | COARSE LONDON<br>POST MED REDWARE | DISH                     | BODY FRAGMENT               | 1     |        |      |  |
| 44PG471   | TU 17C   | CEARTHENWARE | CREAM                             | UNIDENTIFIED FORM        | FOOTRING FRAGMENT           | 1     |        |      |  |
| 44PG471   | TU 17C   | CEARTHENWARE | CREAM                             | UNIDENTIFIED FORM        | BODY/FOOTRING FRAGMENT      | 1     |        |      |  |
| 44PG471   | TU 17C   | CEARTHENWARE | GLAZE DETACHED                    | UNIDENTIFIED FORM        | FRAGMENT                    | 1     |        |      | Burned. Possible whiteware.                        |
| 44PG471   | TU 17C   | CEARTHENWARE | GLAZE DETACHED                    | UNIDENTIFIED FORM        | FRAGMENT                    | 1     |        |      |  |
| 44PG471   | TU 17C   | CEARTHENWARE | PEARL                             | BOWL                     | BODY/FOOTRING/BASE FRAGMENT | 1     |        |      | Same vessel as A# 37,831.                          |
| 44PG471   | TU 17C   | CEARTHENWARE | PEARL                             | BOWL                     | BODY FRAGMENT               | 3     |        |      | Same vessel as A# 37,830.                          |
| 44PG471   | TU 17C   | CEARTHENWARE | PEARL                             | HOLLOWWARE               | BODY/FOOTRING FRAGMENT      | 1     |        |      | Probable small bowl or cup. Probable transitional. |
| 44PG471   | TU 17C   | CEARTHENWARE | PEARL                             | HOLLOWWARE               | BODY FRAGMENT               | 1     |        |      | Sprig-like decorative element. Probable leaf.      |
| 44PG471   | TU 17C   | CEARTHENWARE | PEARL                             | UNIDENTIFIED FORM        | BODY/FOOTRING/BASE FRAGMENT | 1     |        |      |  |
| 44PG471   | TU 17C   | CEARTHENWARE | PEARL BLUE/GREEN-<br>EDGED        | PLATE                    | RIM/MARLY/BOUGE FRAGMENT    | 2     |        |      | Blue shell-edge.                                   |

| Site Name | Art Prov | Material 1   | Material 2                   | Form              | Portion/Element        | Count | Weight | Size | Notes   |
|-----------|----------|--------------|------------------------------|-------------------|------------------------|-------|--------|------|---|
| 44PG471   | TU 17C   | CEARTHENWARE | PEARL UNDER HAND-PAINTED     | BOWL              | RIM/BODY FRAGMENT      | 1     |        |      | Interior rim bordered with sage band and underlying probable leaf.  |
| 44PG471   | TU 17C   | CEARTHENWARE | PEARL UNDER HAND-PAINTED     | HOLLOWWARE        | RIM/BODY FRAGMENT      | 1     |        |      | Rim edged in blue. Press-molded body with embossed floral decoration. Possible cup.                                     |
| 44PG471   | TU 17C   | CEARTHENWARE | PEARL UNDER HAND-PAINTED     | UNIDENTIFIED FORM | RIM/BODY FRAGMENT      | 1     |        |      | Rim edged in blue.  |
| 44PG471   | TU 17C   | CEARTHENWARE | PEARL UNDER HAND-PAINTED     | UNIDENTIFIED FORM | RIM/BODY FRAGMENT      | 1     |        |      | Rim edged in aqua.  |
| 44PG471   | TU 17C   | CEARTHENWARE | PEARL UNDER HAND-PAINTED     | UNIDENTIFIED FORM | BODY FRAGMENT          | 1     |        |      | Interior displays cobalt blue indeterminate decoration.   |
| 44PG471   | TU 17C   | CEARTHENWARE | ROCKINGHAM/BENNINGTON        | UNIDENTIFIED FORM | BODY FRAGMENT          | 1     |        |      |   |
| 44PG471   | TU 17C   | CEARTHENWARE | WHITE                        |                   | RIM/BODY FRAGMENT      | 1     |        |      | Rim bordered with "ghost image" of over-gilt band. Probable large bowl or serving dish.                                 |
| 44PG471   | TU 17C   | CEARTHENWARE | WHITE                        | PLATE             | RIM/MARLY FRAGMENT     | 1     |        |      |   |
| 44PG471   | TU 17C   | CEARTHENWARE | WHITE                        | PLATE             | MARLY/BOUGE FRAGMENT   | 3     |        |      |   |
| 44PG471   | TU 17C   | CEARTHENWARE | WHITE                        | PLATE             | MARLY FRAGMENT         | 1     |        |      |   |
| 44PG471   | TU 17C   | CEARTHENWARE | WHITE                        | UNIDENTIFIED FORM | BODY FRAGMENT          | 7     |        |      | One with probable rim remnant.  |
| 44PG471   | TU 17C   | CEARTHENWARE | WHITE                        | UNIDENTIFIED FORM | FRAGMENT               | 1     |        |      | Possible base fragment.   |
| 44PG471   | TU 17C   | CEARTHENWARE | WHITE                        | UNIDENTIFIED FORM | BODY/FOOTRING FRAGMENT | 1     |        |      |   |
| 44PG471   | TU 17C   | CEARTHENWARE | WHITE                        | UNIDENTIFIED FORM | FRAGMENT               | 4     |        |      |   |
| 44PG471   | TU 17C   | CEARTHENWARE | WHITE                        | UNIDENTIFIED FORM | FRAGMENT               | 1     |        |      | Interior and exterior display black slip. Possible marly/bouge fragment.  |
| 44PG471   | TU 17C   | CEARTHENWARE | WHITE                        | UNIDENTIFIED FORM | RIM COMPLETE           | 1     |        |      | Burned.   |
| 44PG471   | TU 17C   | CEARTHENWARE | WHITE IRONSTONE/GRANITE      | HOLLOWWARE        | BODY FRAGMENT          | 1     |        |      | Octagonally-shaped body. Probable serving dish.   |
| 44PG471   | TU 17C   | CEARTHENWARE | WHITE TRANSFER-PRINTED G/R/P | UNIDENTIFIED FORM | BASE FRAGMENT          | 1     |        |      | Interior displays red possible floral decoration. Base exterior displays red transfer-printed maker's mark, "T M . . ." |

| Site Name | Art Prov | Material 1   | Material 2                    | Form              | Portion/Element        | Count | Weight | Size | Notes  |
|-----------|----------|--------------|-------------------------------|-------------------|------------------------|-------|--------|------|--|
| 44PG471   | TU 17C   | CEARTHENWARE | WHITE UNDER HAND-PAINTED      | HOLLOWWARE        | BODY FRAGMENT          | 1     |        |      | Exterior displays remnant of green.  |
| 44PG471   | TU 17C   | CEARTHENWARE | WHITE UNDER HAND-PAINTED      | UNIDENTIFIED FORM | FRAGMENT               | 1     |        |      | Displays remnant of blue slip. Possible annular decoration.  |
| 44PG471   | TU 17C   | CEARTHENWARE | WHITE UNDER HAND-PAINTED POLY | UNIDENTIFIED FORM | BODY FRAGMENT          | 1     |        |      | Interior displays red swag pattern with cobalt blue orb at top center of each curve.   |
| 44PG471   | TU 17C   | CPORCELAIN   | PORCELAIN CHINESE CANTON      | HOLLOWWARE        | BODY FRAGMENT          | 1     |        |      | Exterior displays cobalt blue indeterminate decoration. Possible ginger jar.   |
| 44PG471   | TU 17C   | CPORCELAIN   | PORCELAIN CHINESE OVER ENAMEL | HOLLOWWARE        | BODY FRAGMENT          | 1     |        |      | Exterior displays overglaze pink indeterminate decoration.   |
| 44PG471   | TU 17C   | CSTONEWARE   | STONE ALBANY SLIP             | HOLLOWWARE        | BODY FRAGMENT          | 1     |        |      |  |
| 44PG471   | TU 17C   | CSTONEWARE   | STONE AMERICAN BROWN          | HOLLOWWARE        | BODY FRAGMENT          | 1     |        |      |  |
| 44PG471   | TU 17C   | CSTONEWARE   | STONE AMERICAN BROWN          | JAR               | BODY FRAGMENT          | 1     |        |      | Cylindrical-shaped.  |
| 44PG471   | TU 17C   | CSTONEWARE   | STONE AMERICAN BROWN & BLUE   | BOTTLE            | BODY/HANDLE FRAGMENT   | 1     |        |      | Decorative elements include cobalt blue swath around handle terminal and possible open flower on body. Probable Virginia made. |
| 44PG471   | TU 17C   | CSTONEWARE   | STONE AMERICAN GRAY           | HOLLOWWARE        | BODY FRAGMENT          | 1     |        |      | Exterior displays three horizontal grooves.  |
| 44PG471   | TU 17C   | CSTONEWARE   | STONE AMERICAN GRAY           | HOLLOWWARE        | BODY FRAGMENT          | 1     |        |      | Unevenly fired.  |
| 44PG471   | TU 17C   | CSTONEWARE   | STONE AMERICAN GRAY           | JAR               | BODY/BASE FRAGMENT     | 1     |        |      |  |
| 44PG471   | TU 17C   | CSTONEWARE   | STONE AMERICAN GRAY           | MUG/TANKARD       | BODY FRAGMENT          | 1     |        |      | Exterior displays three horizontal rows of cordons. Underfired with splotches of gray against earth-colored background.        |
| 44PG471   | TU 17C   | CSTONEWARE   | STONE UNIDENTIFIED            | UNIDENTIFIED FORM | FRAGMENT               | 1     |        |      | Possible American gray.  |
| 44PG471   | TU 17C   | MIRON        |                               | NAIL CUT          | HEAD AND PARTIAL SHANK | 1     |        |      | Heavy ferric concretions.  |
| 44PG471   | TU 17C   | MIRON        |                               | NAIL UNIDENTIFIED | HEAD AND PARTIAL SHANK | 1     |        |      | Heavy ferric concretions.  |
| 44PG471   | TU 17C   | MIRON        |                               | NAIL UNIDENTIFIED | SHANK FRAGMENT         | 15    |        |      | Heavy ferric concretions.  |

| Site Name | Art Prov | Material 1 | Material 2       | Form              | Portion/Element        | Count | Weight | Size | Notes  |
|-----------|----------|------------|------------------|-------------------|------------------------|-------|--------|------|--|
| 44PG471   | TU 17C   | MIRON      |                  | NAIL UNIDENTIFIED | FRAGMENT               | 3     |        |      | Heavy ferric concretions.  |
| 44PG471   | TU 17C   | MIRON      |                  | NAIL WIRE         | HEAD AND PARTIAL SHANK | 1     |        |      | Heavy ferric concretions.  |
| 44PG471   | TU 17C   | MIRON      |                  | STRAP             | FRAGMENT               | 1     |        |      | Possible knife. Heavy ferric concretions.                                |
| 44PG471   | TU 17C   | MIRON      |                  | UNIDENTIFIED FORM | FRAGMENT               | 50    |        |      | Small, irregularly shaped fragments. Some probable tin can fragments.    |
| 44PG471   | TU 17C   | PCHARCOAL  |                  | CHARCOAL          | FRAGMENT               |       | 2.40   |      |  |
| 44PG471   | TU 17C   | RQUARTZ    |                  | DEBITAGE          | CORTEX                 | 1     |        | 5 cm |  |
| 44PG471   | TU 17C   | RQUARTZITE |                  | FLAKE             | CORTEX                 | 1     |        | 3 cm |  |
| 44PG471   | TU 17C   | RSHALE     |                  | ROCK NON-CULTURAL | FRAGMENT               | 2     |        |      |  |
| 44PG471   | TU 17C   | RSLATE     |                  | SLATE ARCH        | FRAGMENT               | 2     |        |      |  |
| 44PG471   | TU 17C   | SGLASS     | GLASS AMBER      | UNIDENTIFIED FORM | FRAGMENT               | 1     |        |      |  |
| 44PG471   | TU 17C   | SGLASS     | GLASS AQUA       | HOLLOWWARE        | BODY FRAGMENT          | 3     |        |      | Possible mold-blown jar. Same vessel as A# 37,850. Seed bubbles present. |
| 44PG471   | TU 17C   | SGLASS     | GLASS AQUA       | HOLLOWWARE        | BODY/BASE FRAGMENT     | 3     |        |      | Possible mold-blown jar. Same vessel as A# 37,849. Seed bubbles present. |
| 44PG471   | TU 17C   | SGLASS     | GLASS AQUA       | WINDOW GLASS      | FRAGMENT               | 2     |        |      |  |
| 44PG471   | TU 17C   | SGLASS     | GLASS AQUA LIGHT | FLAT GLASS        | FRAGMENT               | 1     |        |      |  |
| 44PG471   | TU 17C   | SGLASS     | GLASS AQUA LIGHT | HOLLOWWARE        | BODY/BASE FRAGMENT     | 1     |        |      | Possible mold-blown bottle. Seed bubbles present.                        |
| 44PG471   | TU 17C   | SGLASS     | GLASS AQUA LIGHT | HOLLOWWARE        | BASE FRAGMENT          | 1     |        |      | Crackled.  |
| 44PG471   | TU 17C   | SGLASS     | GLASS AQUA LIGHT | HOLLOWWARE        | BODY FRAGMENT          | 3     |        |      |  |
| 44PG471   | TU 17C   | SGLASS     | GLASS AQUA LIGHT | WINDOW GLASS      | FRAGMENT               | 1     |        |      |  |
| 44PG471   | TU 17C   | SGLASS     | GLASS COLORLESS  | BOTTLE            | BODY FRAGMENT          | 1     |        |      | Possible rounded corner of paneled pharmaceutical bottle.                |

| Site Name | Art Prov | Material 1   | Material 2        | Form                  | Portion/Element              | Count | Weight | Size | Notes   |
|-----------|----------|--------------|-------------------|-----------------------|------------------------------|-------|--------|------|---|
| 44PG471   | TU 17C   | SGLASS       | GLASS COLORLESS   | BOTTLE PHARMACEUTICAL | MOUTH/NECK/SHOULDER FRAGMENT | 1     |        |      | Paneled body with long ringed neck and prescription-type lip. Mold seam extends to lip.                   |
| 44PG471   | TU 17C   | SGLASS       | GLASS COLORLESS   | GOBLET                | CUP/STEM FRAGMENT            | 1     |        |      | Press-molded faceted cup with straight six-sided stem. Possibly used as both dessert and drinking vessel. |
| 44PG471   | TU 17C   | SGLASS       | GLASS COLORLESS   | HOLLOWWARE            | BODY/BASE FRAGMENT           | 1     |        |      | Probable mold-blown bottle. Seed and blister bubbles present.   |
| 44PG471   | TU 17C   | SGLASS       | GLASS COLORLESS   | HOLLOWWARE            | BODY/BASE FRAGMENT           | 1     |        |      |   |
| 44PG471   | TU 17C   | SGLASS       | GLASS COLORLESS   | HOLLOWWARE            | BODY FRAGMENT                | 2     |        |      | Exterior displays series of vertical cordons.   |
| 44PG471   | TU 17C   | SGLASS       | GLASS COLORLESS   | HOLLOWWARE            | BODY FRAGMENT                | 8     |        |      | Different vessels. One fragment with mold seam.   |
| 44PG471   | TU 17C   | SGLASS       | GLASS COLORLESS   | HOLLOWWARE            | BODY FRAGMENT                | 3     |        |      | Finely made. Possible lamp globe fragments.   |
| 44PG471   | TU 17C   | SGLASS       | GLASS COLORLESS   | TUMBLER               | RIM/BODY FRAGMENT            | 1     |        |      |   |
| 44PG471   | TU 17C   | SGLASS       | GLASS COLORLESS   | UNIDENTIFIED FORM     | FRAGMENT                     | 4     |        |      | One fragment appears burned.  |
| 44PG471   | TU 17C   | SGLASS       | GLASS COLORLESS   | WINDOW GLASS          | FRAGMENT                     | 3     |        |      |   |
| 44PG471   | TU 17C   | SGLASS       | GLASS GREEN LIGHT | BOTTLE                | BASE FRAGMENT                | 1     |        |      |   |
| 44PG471   | TU 17C   | SGLASS       | GLASS GREEN LIGHT | HOLLOWWARE            | BODY FRAGMENT                | 3     |        |      | Different vessels.  |
| 44PG471   | TU 17C   | SGLASS       | GLASS GREEN LIGHT | WINDOW GLASS          | FRAGMENT                     | 2     |        |      |   |
| 44PG471   | TU 17C   | SGLASS       | GLASS PURPLE      | BOWL                  | RIM/BODY FRAGMENT            | 1     |        |      |   |
| 44PG471   | TU 18A   | ABONE        | ANIMAL UNID       |                       | FRAGMENT                     |       | 16.30  |      |   |
| 44PG471   | TU 18A   | ASHELL       | ANIMAL CLAM       | SHELL                 | FRAGMENT                     |       | 4.30   |      |   |
| 44PG471   | TU 18A   | CBRICK       |                   | BRICK                 | FRAGMENT                     | 2     |        |      | Machine made, modern.   |
| 44PG471   | TU 18A   | CCOARSEWARE  | COARSE            | DRAINPIPE             | FRAGMENT                     | 1     |        |      |   |
| 44PG471   | TU 18A   | CEARTHENWARE | PEARL             | PLATE                 | MARLY/BOUGE FRAGMENT         | 1     |        |      |   |

| Site Name | Art Prov | Material 1   | Material 2                   | Form              | Portion/Element             | Count | Weight | Size | Notes   |
|-----------|----------|--------------|------------------------------|-------------------|-----------------------------|-------|--------|------|---|
| 44PG471   | TU 18A   | CEARTHENWARE | PEARL                        | UNIDENTIFIED FORM | FRAGMENT                    | 1     |        |      |   |
| 44PG471   | TU 18A   | CEARTHENWARE | PEARL UNDER HAND-PAINTED     | HOLLOWWARE        | BODY FRAGMENT               | 1     |        |      | Exterior displays cobalt blue and yellow indeterminate decoration.              |
| 44PG471   | TU 18A   | CEARTHENWARE | WHITE                        | BOWL              | BODY/FOOTRING/BASE FRAGMENT | 1     |        |      |   |
| 44PG471   | TU 18A   | CEARTHENWARE | WHITE                        | FLATWARE          | MARLY FRAGMENT              | 1     |        |      | Exterior displays light blue glaze.   |
| 44PG471   | TU 18A   | CEARTHENWARE | WHITE                        | PLATE             | MARLY/BOUGE FRAGMENT        | 1     |        |      |   |
| 44PG471   | TU 18A   | CEARTHENWARE | WHITE                        | PLATTER/CHARGER   | MARLY/BOUGE FRAGMENT        | 1     |        |      | Exterior displays light blue glaze.   |
| 44PG471   | TU 18A   | CEARTHENWARE | WHITE                        | UNIDENTIFIED FORM | BODY FRAGMENT               | 9     |        |      | Different vessels.  |
| 44PG471   | TU 18A   | CEARTHENWARE | WHITE                        | UNIDENTIFIED FORM | FRAGMENT                    | 1     |        |      |   |
| 44PG471   | TU 18A   | CEARTHENWARE | WHITE TRANSFER-PRINTED BLUE  | JUG               | HANDLE FRAGMENT             | 1     |        |      | Displays floral decoration in flow blue.  |
| 44PG471   | TU 18A   | CEARTHENWARE | WHITE TRANSFER-PRINTED BLUE  | PLATE             | MARLY/BOUGE FRAGMENT        | 1     |        |      | Interior displays cobalt blue floral decoration.                                |
| 44PG471   | TU 18A   | CEARTHENWARE | WHITE TRANSFER-PRINTED BR/BL | UNIDENTIFIED FORM | BASE FRAGMENT               | 1     |        |      | Interior displays brown partial hot-air balloon or umbrella.                    |
| 44PG471   | TU 18A   | CEARTHENWARE | WHITE TRANSFER-PRINTED G/R/P | PLATE             | BOUGE FRAGMENT              | 1     |        |      | Interior displays blue-green floral decoration.                                 |
| 44PG471   | TU 18A   | CEARTHENWARE | WHITE TRANSFER-PRINTED POLY  | PLATTER/CHARGER   | MARLY/BOUGE FRAGMENT        | 1     |        |      | Interior displays red and green strawberry design decoration.                   |
| 44PG471   | TU 18A   | CEARTHENWARE | WHITE UNDER HAND-PAINTED     | HOLLOWWARE        | BODY FRAGMENT               | 1     |        |      | Exterior displays cobalt blue debased drip-stlye decoration.                    |
| 44PG471   | TU 18A   | CEARTHENWARE | WHITE UNDER HAND-PAINTED     | HOLLOWWARE        | HANDLE FRAGMENT             | 1     |        |      | Displays blue indeterminate decoration. Probable cup handle.                    |
| 44PG471   | TU 18A   | CEARTHENWARE | WHITE UNDER HAND-PAINTED     | PLATE             | RIM/MARLY FRAGMENT          | 2     |        |      | Different vessels. Rims edged in blue.  |
| 44PG471   | TU 18A   | CPORCELAIN   | PORCELAIN                    | HOLLOWWARE        | BODY FRAGMENT               | 1     |        |      | Exterior displays cobalt blue indeterminate decoration. Probable late American. |
| 44PG471   | TU 18A   | CPORCELAIN   | PORCELAIN                    | UNIDENTIFIED FORM | BODY FRAGMENT               | 1     |        |      |   |
| 44PG471   | TU 18A   | CSTONEWARE   | STONE AMERICAN BROWN         | HOLLOWWARE        | BODY FRAGMENT               | 4     |        |      | Different vessels.  |

| Site Name | Art Prov | Material 1    | Material 2         | Form                  | Portion/Element        | Count | Weight | Size | Notes   |
|-----------|----------|---------------|--------------------|-----------------------|------------------------|-------|--------|------|---|
| 44PG471   | TU 18A   | CSTONEWARE    | STONE UNIDENTIFIED | JAR                   | FRAGMENT               | 2     |        |      | Stippled press-molded exterior with cobalt blue indeterminate decoration and attachment hole for iron handle. Late 19th century, American made. |
| 44PG471   | TU 18A   | MCOPPER ALLOY |                    | SNAP                  | FRAGMENT               | 1     |        |      | Back stamped with "UNITED CARR" and face with "DOT SNAPPERS."   |
| 44PG471   | TU 18A   | MIRON         |                    | BRAD                  | COMPLETE               | 1     |        |      |   |
| 44PG471   | TU 18A   | MIRON         |                    | HINGE                 | COMPLETE               | 1     |        |      | Roughly square-shaped with pintle at center and four attached rivets. Machine made.   |
| 44PG471   | TU 18A   | MIRON         |                    | KEY                   | COMPLETE               | 1     |        |      | Used for winding, not opening.  |
| 44PG471   | TU 18A   | MIRON         |                    | NAIL CUT              | COMPLETE               | 4     |        |      | Deteriorated.   |
| 44PG471   | TU 18A   | MIRON         |                    | NAIL CUT              | HEAD AND PARTIAL SHANK | 11    |        |      | Heavy deterioration.  |
| 44PG471   | TU 18A   | MIRON         |                    | NAIL UNIDENTIFIED     | HEAD AND PARTIAL SHANK | 6     |        |      | Heavy deterioration.  |
| 44PG471   | TU 18A   | MIRON         |                    | NAIL UNIDENTIFIED     | SHANK FRAGMENT         | 13    |        |      | Heavy deterioration.  |
| 44PG471   | TU 18A   | MIRON         |                    | NAIL WIRE             | COMPLETE               | 9     |        |      | Deteriorated.   |
| 44PG471   | TU 18A   | MIRON         |                    | NAIL WIRE             | HEAD AND PARTIAL SHANK | 11    |        |      | Heavily deteriorated.   |
| 44PG471   | TU 18A   | MIRON         |                    | NAIL WIRE             | SHANK FRAGMENT         | 2     |        |      | Heavy deterioration.  |
| 44PG471   | TU 18A   | MIRON         |                    | SCREW                 | COMPLETE               | 1     |        |      | Heavy deterioration.  |
| 44PG471   | TU 18A   | MIRON         |                    | UNIDENTIFIED FORM     | FRAGMENT               | 5     |        |      | One fragment suggests possible casement of some type.   |
| 44PG471   | TU 18A   | MLEAD ALLOY   |                    | HARDWARE UNIDENTIFIED | COMPLETE               | 1     |        |      | Probable machinery hardware. Circular-shaped with centered attachment hole.   |
| 44PG471   | TU 18A   | PCHARCOAL     |                    | CHARCOAL              | FRAGMENT               |       | 0.40   |      |   |
| 44PG471   | TU 18A   | SCEMENT       |                    | UNIDENTIFIED FORM     | FRAGMENT               | 1     |        |      | Concrete-like substance with small stone occlusions. Possible sidewalk or curb.   |
| 44PG471   | TU 18A   | SGLASS        | GLASS AMBER        | BOTTLE                | PUSH-UP FRAGMENT       | 1     |        |      | Displays indeterminate embossed letter. Machine made.   |

| Site Name | Art Prov | Material 1 | Material 2       | Form                  | Portion/Element    | Count | Weight | Size | Notes   |
|-----------|----------|------------|------------------|-----------------------|--------------------|-------|--------|------|---|
| 44PG471   | TU 18A   | SGLASS     | GLASS AMBER      | BOTTLE                | BODY FRAGMENT      | 1     |        |      |   |
| 44PG471   | TU 18A   | SGLASS     | GLASS AMETHYST   | BOTTLE                | BODY FRAGMENT      | 2     |        |      |   |
| 44PG471   | TU 18A   | SGLASS     | GLASS AMETHYST   | BOTTLE                | NECK FRAGMENT      | 1     |        |      | Narrow, long neck. Possible pharmaceutical bottle.  |
| 44PG471   | TU 18A   | SGLASS     | GLASS AMETHYST   | BOTTLE PHARMACEUTICAL | BODY/BASE FRAGMENT | 2     |        |      | One base exterior displays embossed lettering, "A C W./92." Paneled bottles. Different vessels. Machine made.                           |
| 44PG471   | TU 18A   | SGLASS     | GLASS AMETHYST   | BOTTLE PHARMACEUTICAL | BODY FRAGMENT      | 1     |        |      | Probable paneled bottle.  |
| 44PG471   | TU 18A   | SGLASS     | GLASS AQUA       | WINDOW GLASS          | FRAGMENT           | 1     |        |      |   |
| 44PG471   | TU 18A   | SGLASS     | GLASS AQUA LIGHT | BOTTLE                | BODY FRAGMENT      | 2     |        |      |   |
| 44PG471   | TU 18A   | SGLASS     | GLASS AQUA LIGHT | UNIDENTIFIED FORM     | FRAGMENT           | 1     |        |      | Possible mirror fragment.   |
| 44PG471   | TU 18A   | SGLASS     | GLASS AQUA LIGHT | WINDOW GLASS          | FRAGMENT           | 5     |        |      |   |
| 44PG471   | TU 18A   | SGLASS     | GLASS COLORLESS  | BOTTLE                | BODY/BASE FRAGMENT | 1     |        |      | Small, cylindrical-shaped bottle. Base exterior displays embossed partial lettering, "9," and on side, "501-1(?)." Machine made.        |
| 44PG471   | TU 18A   | SGLASS     | GLASS COLORLESS  | BOTTLE                | BODY FRAGMENT      | 2     |        |      | One fragment exterior displays embossed lettering, ". . . A O"; and the second, cordoned decoration. Different vessels.                 |
| 44PG471   | TU 18A   | SGLASS     | GLASS COLORLESS  | BOTTLE                | BODY FRAGMENT      | 10    |        |      | Different vessels.  |
| 44PG471   | TU 18A   | SGLASS     | GLASS COLORLESS  | BOTTLE PHARMACEUTICAL | BODY/BASE FRAGMENT | 1     |        |      | Small, rectangular-shaped bottle with recessed front and back panels. Base exterior displays embossed lettering, "A C W." Machine made. |
| 44PG471   | TU 18A   | SGLASS     | GLASS COLORLESS  | FLAT GLASS            | FRAGMENT           | 1     |        |      | Thick, possible institutional window or door glass.   |
| 44PG471   | TU 18A   | SGLASS     | GLASS COLORLESS  | JAR                   | LIP/NECK FRAGMENT  | 1     |        |      | Wide threaded neck.   |
| 44PG471   | TU 18A   | SGLASS     | GLASS COLORLESS  | TUMBLER               | RIM/BODY FRAGMENT  | 1     |        |      |   |



| Site Name | Art Prov | Material 1   | Material 2                   | Form              | Portion/Element   | Count | Weight | Size  | Notes   |
|-----------|----------|--------------|------------------------------|-------------------|-------------------|-------|--------|-------|---|
| 44PG471   | TU 18A   | SGLASS       | GLASS COLORLESS              | UNIDENTIFIED FORM | FRAGMENT          | 1     |        |       |   |
| 44PG471   | TU 18A   | SGLASS       | GLASS COLORLESS              | UNIDENTIFIED FORM | FRAGMENT          | 1     |        |       | Displays narrow gray band.  |
| 44PG471   | TU 18A   | SGLASS       | GLASS COLORLESS              | WINDOW GLASS      | FRAGMENT          | 5     |        |       |   |
| 44PG471   | TU 18A   | SGLASS       | GLASS GREEN                  | BOTTLE            | BODY FRAGMENT     | 1     |        |       |   |
| 44PG471   | TU 18A   | SGLASS       | GLASS GREEN LIGHT            | WINDOW GLASS      | FRAGMENT          | 3     |        |       |   |
| 44PG471   | TU 18A   | SGLASS       | GLASS GREEN LIME             | BOTTLE            | NECK FRAGMENT     | 1     |        |       |   |
| 44PG471   | TU 18A   | SGLASS       | GLASS GREEN LIME             | BOTTLE            | BODY FRAGMENT     | 11    |        |       | Two fragment exteriors display partial embossed lettering; one with "PO" and one with indeterminate letter. Some stippling. Machine made. |
| 44PG471   | TU 18A   | SGLASS       | GLASS MILK                   | HOLLOWWARE        | RIM/BODY FRAGMENT | 1     |        |       | Rim edged in silver-gray and gold. Body exterior displays embossed foliate decoration.  |
| 44PG471   | TU 18A   | SPLASTIC     |                              | UNIDENTIFIED FORM | FRAGMENT          | 1     |        |       | White fragment.   |
| 44PG471   | TU 18B   | CEARTHENWARE | PEARL                        | UNIDENTIFIED FORM | BODY FRAGMENT     | 1     |        |       | Interior displays press-molded indeterminate decoration. Possible plate.  |
| 44PG471   | TU 18B   | CEARTHENWARE | PEARL                        | UNIDENTIFIED FORM | BODY FRAGMENT     | 1     |        |       |   |
| 44PG471   | TU 18B   | CEARTHENWARE | PEARL UNDER TRANSFER-PRINTED | UNIDENTIFIED FORM | RIM/BODY FRAGMENT | 1     |        |       | Interior displays cobalt blue indeterminate decoration.   |
| 44PG471   | TU 18B   | CEARTHENWARE | WHITE TRANSFER-PRINTED G/R/P | HOLLOWWARE        | BODY FRAGMENT     | 1     |        |       | Exterior displays green possible seascape with ship.  |
| 44PG471   | TU 18B   | CPORCELAIN   | PORCELAIN CHINESE            | UNIDENTIFIED FORM | RIM/BODY FRAGMENT | 1     |        |       | Interior displays probable over-glaze "ghost" image of narrow band.   |
| 44PG471   | TU 18B   | MIRON        |                              | NAIL UNIDENTIFIED | FRAGMENT          | 1     |        |       | Heavy ferric concretions.   |
| 44PG471   | TU 18B   | MIRON        |                              | UNIDENTIFIED FORM | FRAGMENT          | 1     |        |       | Possible utensil handle.  |
| 44PG471   | TU 18B   | RQUARTZ      |                              | FLAKE             | NON-CORTICAL      | 1     |        | 2 cm. |   |
| 44PG471   | TU 18B   | RSANDSTONE   |                              | SLATE ARCH        | FRAGMENT          | 1     |        |       | Burned.   |

| Site Name | Art Prov | Material 1   | Material 2                      | Form              | Portion/Element        | Count | Weight | Size | Notes   |
|-----------|----------|--------------|---------------------------------|-------------------|------------------------|-------|--------|------|---|
| 44PG471   | TU 18B   | SGLASS       | GLASS AQUA                      | WINDOW GLASS      | FRAGMENT               | 1     |        |      |   |
| 44PG471   | TU 18B   | SGLASS       | GLASS GREEN LIGHT               | WINDOW GLASS      | FRAGMENT               | 1     |        |      |   |
| 44PG471   | TU 18B   | SGLASS       | GLASS OLIVE GREEN               | BOTTLE            | FRAGMENT               | 1     |        |      |   |
| 44PG471   | TU 18C   | ASHELL       | ANIMAL OYSTER                   | SHELL             | FRAGMENT               |       | 110.20 |      |   |
| 44PG471   | TU 18C   | CEARTHENWARE | PEARL                           | UNIDENTIFIED FORM | BODY FRAGMENT          | 1     |        |      |   |
| 44PG471   | TU 18C   | CEARTHENWARE | PEARL                           | UNIDENTIFIED FORM | FRAGMENT               | 2     |        |      | Possible base fragments.  |
| 44PG471   | TU 18C   | CEARTHENWARE | PEARL UNDER<br>TRANSFER-PRINTED | SAUCER            | RIM/BODY FRAGMENT      | 1     |        |      | Interior displays cobalt blue possible mid-eastern motif.   |
| 44PG471   | TU 18C   | CEARTHENWARE | WHITE                           | HOLLOWWARE        | BODY FRAGMENT          | 1     |        |      | Exterior displays greenish-gray color.  |
| 44PG471   | TU 18C   | CEARTHENWARE | WHITE                           | PLATE             | RIM/MARLY FRAGMENT     | 1     |        |      |   |
| 44PG471   | TU 18C   | CEARTHENWARE | WHITE                           | UNIDENTIFIED FORM | BODY FRAGMENT          | 2     |        |      | Footring remnant on one fragment.   |
| 44PG471   | TU 18C   | CEARTHENWARE | WHITE                           | UNIDENTIFIED FORM | FOOTRING/BASE FRAGMENT | 1     |        |      |   |
| 44PG471   | TU 18C   | CEARTHENWARE | WHITE                           | UNIDENTIFIED FORM | BASE FRAGMENT          | 1     |        |      |   |
| 44PG471   | TU 18C   | CEARTHENWARE | WHITE                           | UNIDENTIFIED FORM | FRAGMENT               | 1     |        |      |   |
| 44PG471   | TU 18C   | CEARTHENWARE | WHITE                           | UNIDENTIFIED FORM | RIM/BODY FRAGMENT      | 1     |        |      |   |
| 44PG471   | TU 18C   | CEARTHENWARE | WHITE<br>IRONSTONE/GRANITE      | TILE              | COMPLETE               | 1     |        |      | Fireplace tile. Exterior displays marbled purple and white. Base with indentation for attachment. |
| 44PG471   | TU 18C   | CEARTHENWARE | WHITE TRANSFER-<br>PRINTED BLUE | HOLLOWWARE        | BODY FRAGMENT          | 1     |        |      | Exterior displays indeterminate decoration.   |
| 44PG471   | TU 18C   | CEARTHENWARE | WHITE TRANSFER-<br>PRINTED BLUE | PLATE             | RIM/MARLY FRAGMENT     | 1     |        |      | Interior displays floral/foliate decoration.  |
| 44PG471   | TU 18C   | CEARTHENWARE | WHITE UNDER HAND-<br>PAINTED    | UNIDENTIFIED FORM | BODY FRAGMENT          | 1     |        |      | Interior displays embossed indeterminate decoration and remnant of blue.                          |
| 44PG471   | TU 18C   | CPORCELAIN   | PORCELAIN BISQUE                | DOLL PART         | FRAGMENT               | 1     |        |      | Partial face fragment.  |

| Site Name | Art Prov | Material 1 | Material 2                 | Form              | Portion/Element        | Count | Weight | Size | Notes   |
|-----------|----------|------------|----------------------------|-------------------|------------------------|-------|--------|------|---|
| 44PG471   | TU 18C   | CPORCELAIN | PORCELAIN BONE             | CUP W/ HANDLE     | BODY FRAGMENT          | 1     |        |      | Octagonally-shaped cup called "Chelsea ware" or "Grandmother ware."                     |
| 44PG471   | TU 18C   | CPORCELAIN | PORCELAIN CHINESE          | UNIDENTIFIED FORM | FRAGMENT               | 1     |        |      | "Ghost" image of over-enamel floral decoration.   |
| 44PG471   | TU 18C   | CPORCELAIN | PORCELANEIOUS              | UNIDENTIFIED FORM | FOOTRING/BASE FRAGMENT | 1     |        |      |   |
| 44PG471   | TU 18C   | CSTONEWARE |                            | HOLLOWWARE        | BODY FRAGMENT          | 1     |        |      |   |
| 44PG471   | TU 18C   | CSTONEWARE | STONE AMERICAN BLUE & GRAY | BOTTLE            | BODY FRAGMENT          | 1     |        |      | Exterior displays single slash of cobalt blue.  |
| 44PG471   | TU 18C   | CSTONEWARE | STONE AMERICAN BROWN       | HOLLOWWARE        | BODY FRAGMENT          | 1     |        |      |   |
| 44PG471   | TU 18C   | MBRASS     |                            | BULLET CASING     | FRAGMENT               | 1     |        |      | Cartridge.  |
| 44PG471   | TU 18C   | MIRON      |                            | BOLT              | COMPLETE               | 1     |        |      | Threaded end attached to nut. Deteriorated.   |
| 44PG471   | TU 18C   | MIRON      |                            | FERRULE           | COMPLETE               | 1     |        |      | Small, circular-shaped cap.   |
| 44PG471   | TU 18C   | MIRON      |                            | FERRULE           | COMPLETE               | 1     |        |      | Small, circular-shaped disk-like object.  |
| 44PG471   | TU 18C   | MIRON      |                            | NAIL CUT          | COMPLETE               | 2     |        |      | Deteriorated.   |
| 44PG471   | TU 18C   | MIRON      |                            | NAIL CUT          | HEAD AND PARTIAL SHANK | 6     |        |      | Heavy deterioration.  |
| 44PG471   | TU 18C   | MIRON      |                            | NAIL UNIDENTIFIED | HEAD AND PARTIAL SHANK | 2     |        |      | Heavy deterioration.  |
| 44PG471   | TU 18C   | MIRON      |                            | NAIL UNIDENTIFIED | FRAGMENT               | 5     |        |      | Burned mortar fragments attached to one. Heavy deterioration.                           |
| 44PG471   | TU 18C   | MIRON      |                            | NAIL WIRE         | COMPLETE               | 3     |        |      | Deteriorated.   |
| 44PG471   | TU 18C   | MIRON      |                            | NAIL WIRE         | HEAD AND PARTIAL SHANK | 6     |        |      | Heavy deterioration.  |
| 44PG471   | TU 18C   | MIRON      |                            | NAIL WIRE         | SHANK FRAGMENT         | 7     |        |      | Heavy deterioration.  |
| 44PG471   | TU 18C   | MIRON      |                            | UNIDENTIFIED FORM | FRAGMENT               | 9     |        |      | Small, irregularly shaped, flat-sectioned fragments. Possible can. Heavy deterioration. |
| 44PG471   | TU 18C   | MIRON      |                            | UNIDENTIFIED FORM | FRAGMENT               | 2     |        |      | Folded flat-sectioned fragments. Possible can rim. Heavy deterioration.                 |

| Site Name | Art Prov | Material 1   | Material 2       | Form                  | Portion/Element              | Count | Weight | Size | Notes  |
|-----------|----------|--------------|------------------|-----------------------|------------------------------|-------|--------|------|--|
| 44PG471   | TU 18C   | MIRON        |                  | UNIDENTIFIED FORM     | FRAGMENT                     | 1     |        |      | Cast. Handle-like form with pierced circular-shaped terminal. Heavy ferric concretions.            |
| 44PG471   | TU 18C   | MIRON        |                  | WEDGE                 | COMPLETE                     | 1     |        |      |  |
| 44PG471   | TU 18C   | MIRON        |                  | WIRE                  | FRAGMENT                     | 2     |        |      | Deteriorated.  |
| 44PG471   | TU 18C   | MMETAL WHITE |                  | RING                  | COMPLETE                     | 1     |        |      | Small, wire-like ring open (or broken) in one place.   |
| 44PG471   | TU 18C   | MMETAL WHITE |                  | UNIDENTIFIED FORM     | FRAGMENT                     | 1     |        |      | Possible pen or pencil ferrule or cap.   |
| 44PG471   | TU 18C   | PCHARCOAL    |                  | CHARCOAL              | FRAGMENT                     |       | 2.00   |      |  |
| 44PG471   | TU 18C   | PCOAL        |                  | COAL                  | FRAGMENT                     | 1     |        |      | Vitrified coal.  |
| 44PG471   | TU 18C   | SGLASS       | GLASS AMBER      | BOTTLE                | BODY/BASE FRAGMENT           | 1     |        |      |  |
| 44PG471   | TU 18C   | SGLASS       | GLASS AMBER      | BOTTLE                | BODY FRAGMENT                | 1     |        |      |  |
| 44PG471   | TU 18C   | SGLASS       | GLASS AMBER      | UNIDENTIFIED FORM     | BASE FRAGMENT                | 1     |        |      | Crackled, possibly burned.   |
| 44PG471   | TU 18C   | SGLASS       | GLASS AQUA LIGHT | HOLLOWWARE            | BASE FRAGMENT                | 3     |        |      | One fragment displays embossed lettering, "... E GRE ..."  |
| 44PG471   | TU 18C   | SGLASS       | GLASS AQUA LIGHT | HOLLOWWARE            | BODY FRAGMENT                | 1     |        |      |  |
| 44PG471   | TU 18C   | SGLASS       | GLASS COBALT     | HOLLOWWARE            | BODY FRAGMENT                | 1     |        |      |  |
| 44PG471   | TU 18C   | SGLASS       | GLASS COLORLESS  | BOTTLE                | NECK/SHOULDER FRAGMENT       | 1     |        |      | Ringed neck.   |
| 44PG471   | TU 18C   | SGLASS       | GLASS COLORLESS  | BOTTLE                | BODY FRAGMENT                | 2     |        |      | Different vessels. Paneled with angled corners. Probable mold-blown pharmaceutical bottles.        |
| 44PG471   | TU 18C   | SGLASS       | GLASS COLORLESS  | BOTTLE                | BODY FRAGMENT                | 1     |        |      | Exterior displays vertical rows of small engraved slashes and indeterminate embossed decoration.   |
| 44PG471   | TU 18C   | SGLASS       | GLASS COLORLESS  | BOTTLE PHARMACEUTICAL | MOUTH/NECK/SHOULDER FRAGMENT | 1     |        |      | Wide prescription (or flared) lip. Mold seams extend to mid-neck. Seed bubble present. Mold blown. |
| 44PG471   | TU 18C   | SGLASS       | GLASS COLORLESS  | BOTTLE PHARMACEUTICAL | MOUTH/NECK FRAGMENT          | 1     |        |      | Extract (or flat-banded) lip. Mid-neck mold seam present. Seed bubbles present. Mold blown.        |

| Site Name | Art Prov | Material 1   | Material 2              | Form              | Portion/Element             | Count | Weight | Size | Notes  |
|-----------|----------|--------------|-------------------------|-------------------|-----------------------------|-------|--------|------|--|
| 44PG471   | TU 18C   | SGLASS       | GLASS COLORLESS         | FLAT GLASS        | FRAGMENT                    | 1     |        |      | Possible paneled bottle fragment. Blister bubbles present.               |
| 44PG471   | TU 18C   | SGLASS       | GLASS COLORLESS         | HOLLOWWARE        | BODY FRAGMENT               | 1     |        |      | Exterior displays embossed lettering, ". . . DE . . ."                   |
| 44PG471   | TU 18C   | SGLASS       | GLASS COLORLESS         | HOLLOWWARE        | SHOULDER FRAGMENT           | 1     |        |      | Mold seam present. Probable machine-made bottle.                         |
| 44PG471   | TU 18C   | SGLASS       | GLASS COLORLESS         | HOLLOWWARE        | BODY/BASE FRAGMENT          | 1     |        |      | Body cordoned near base. Small possible lead-glass decorative container. |
| 44PG471   | TU 18C   | SGLASS       | GLASS COLORLESS         | HOLLOWWARE        | BODY FRAGMENT               | 10    |        |      | Different vessels. One fragment with mold seam.                          |
| 44PG471   | TU 18C   | SGLASS       | GLASS COLORLESS         | JAR               | MOUTH/NECK/BODY FRAGMENT    | 2     |        |      | Different vessels. Machine made with threaded necks.                     |
| 44PG471   | TU 18C   | SGLASS       | GLASS COLORLESS         | PITCHER/EWER      | HANDLE FRAGMENT             | 1     |        |      | Appears scorched.  |
| 44PG471   | TU 18C   | SGLASS       | GLASS COLORLESS         | UNIDENTIFIED FORM | FRAGMENT                    | 1     |        |      | Molten.  |
| 44PG471   | TU 18C   | SGLASS       | GLASS GREEN LIGHT       | WINDOW GLASS      | FRAGMENT                    | 6     |        |      |  |
| 44PG471   | TU 18C   | SGLASS       | GLASS OLIVE AMBER GREEN | BOTTLE            | FRAGMENT                    | 1     |        |      | Probable base fragment.  |
| 44PG471   | TU 18C   | SGLASS       | GLASS OLIVE GREEN       | BOTTLE            | BODY FRAGMENT               | 1     |        |      |  |
| 44PG471   | TU 18C   | SGLASS       | GLASS OLIVE GREEN DARK  | BOTTLE            | BODY FRAGMENT               | 1     |        |      | Thick bottle glass.  |
| 44PG471   | TU 18C   | SGLASS       | GLASS SOLARIZED         | HOLLOWWARE        | BODY/BASE FRAGMENT          | 1     |        |      |  |
| 44PG471   | TU 18C   | SMORTAR      |                         | MORTAR            | FRAGMENT                    |       | 2.80   |      | Burned.  |
| 44PG471   | TU 19A   | ABONE        | ANIMAL UNID             |                   | FRAGMENT                    |       | 23.70  |      |  |
| 44PG471   | TU 19A   | CCOARSEWARE  |                         | DRAINPIPE         | BODY FRAGMENT               | 1     |        |      |  |
| 44PG471   | TU 19A   | CEARTHENWARE | CREAM                   | PLATE             | RIM/MARLY FRAGMENT          | 1     |        |      |  |
| 44PG471   | TU 19A   | CEARTHENWARE | WHITE                   | PLATE             | BODY/FOOTRING/BASE FRAGMENT | 1     |        |      |  |
| 44PG471   | TU 19A   | CEARTHENWARE | WHITE                   | PLATE             | MARLY/BOUGE FRAGMENT        | 1     |        |      |  |
| 44PG471   | TU 19A   | CEARTHENWARE | WHITE                   | UNIDENTIFIED FORM | BASE FRAGMENT               | 2     |        |      |  |

| Site Name | Art Prov | Material 1   | Material 2                 | Form              | Portion/Element        | Count | Weight | Size              | Notes  |
|-----------|----------|--------------|----------------------------|-------------------|------------------------|-------|--------|-------------------|--|
| 44PG471   | TU 19A   | CEARTHENWARE | WHITE<br>IRONSTONE/GRANITE | PLATE             | RIM/MARLY FRAGMENT     | 1     |        |                   | Interior displays gilt over-enamel: a narrow band beneath rim with an underlying possible floral decoration.             |
| 44PG471   | TU 19A   | CEARTHENWARE | WHITE<br>IRONSTONE/GRANITE | PLATE             | BOUGE FRAGMENT         | 1     |        |                   |  |
| 44PG471   | TU 19A   | CEARTHENWARE | WHITE<br>IRONSTONE/GRANITE | PLATE             | MARLY/BOUGE FRAGMENT   | 1     |        |                   | Or possible platter.   |
| 44PG471   | TU 19A   | CPORCELAIN   | PORCELANEOUS               | FUSE              | FRAGMENT               | 2     |        |                   |  |
| 44PG471   | TU 19A   | CPORCELAIN   | PORCELANEOUS               | HARDWARE ELEC     | FRAGMENT               | 1     |        |                   | Domed, cap-shaped object with screw through center. Possible insulator.  |
| 44PG471   | TU 19A   | CPORCELAIN   | PORCELANEOUS               | UNIDENTIFIED FORM | FRAGMENT               | 1     |        |                   |  |
| 44PG471   | TU 19A   | CSTONEWARE   | STONE AMERICAN<br>BROWN    | HOLLOWWARE        | BODY FRAGMENT          | 1     |        |                   | Bottle or jar. Burned.   |
| 44PG471   | TU 19A   | MALUMINUM    |                            | LINER             | COMPLETE               | 1     |        |                   | Circular-shaped paper-like liner for small bottle cap.   |
| 44PG471   | TU 19A   | MIRON        |                            | BRAD              | COMPLETE               | 3     |        |                   | Wire.  |
| 44PG471   | TU 19A   | MIRON        |                            | BUCKLE            | FRAGMENT               | 1     |        |                   | Heavy deterioration.   |
| 44PG471   | TU 19A   | MIRON        |                            | CHISEL            | FRAGMENT               | 1     |        |                   | Approximately 85% complete.  |
| 44PG471   | TU 19A   | MIRON        |                            | NAIL CUT          | HEAD AND PARTIAL SHANK | 5     |        |                   | Heavy deterioration.   |
| 44PG471   | TU 19A   | MIRON        |                            | NAIL CUT          | SHANK FRAGMENT         | 1     |        |                   | Deteriorated.  |
| 44PG471   | TU 19A   | MIRON        |                            | NAIL UNIDENTIFIED | HEAD AND PARTIAL SHANK | 12    |        |                   | Heavy deterioration.   |
| 44PG471   | TU 19A   | MIRON        |                            | NAIL UNIDENTIFIED | SHANK FRAGMENT         | 11    |        |                   | Heavy deterioration.   |
| 44PG471   | TU 19A   | MIRON        |                            | NAIL UNIDENTIFIED | FRAGMENT               | 3     |        |                   | Heavy ferric concretions. One fragment attached to burned probable whiteware fragment and a second to charcoal fragment. |
| 44PG471   | TU 19A   | MIRON        |                            | NAIL WIRE         | COMPLETE               | 4     |        | approx.<br>1.5 in |  |
| 44PG471   | TU 19A   | MIRON        |                            | NAIL WIRE         | COMPLETE               | 6     |        |                   | Some deterioration.  |

| Site Name | Art Prov | Material 1   | Material 2       | Form          | Portion/Element    | Count | Weight | Size    | Notes  |
|-----------|----------|--------------|------------------|---------------|--------------------|-------|--------|---------|--|
| 44PG471   | TU 19A   | MIRON        |                  | NAIL WIRE     | COMPLETE           | 7     |        |         | Heavy deterioration.   |
| 44PG471   | TU 19A   | MIRON        |                  | SPIKE         | COMPLETE           | 1     |        |         | Cut. Deteriorated.   |
| 44PG471   | TU 19A   | MMETAL WHITE |                  | FUSE          | COMPLETE           | 1     |        |         |  |
| 44PG471   | TU 19A   | MMETAL WHITE |                  | HARDWARE ELEC | FRAGMENT           | 1     |        |         | Corrugated, similar to "screw" end of lightbulb.   |
| 44PG471   | TU 19A   | MTIN         |                  | CAN           | FRAGMENT           | 12    |        |         | Heavy deterioration. (Tinned iron.)  |
| 44PG471   | TU 19A   | RQUARTZ      |                  | FLAKE         | NON-CORTICAL       | 1     |        | < 3 cm. |  |
| 44PG471   | TU 19A   | RSLATE       |                  | SLATE ARCH    | FRAGMENT           | 2     |        |         | Burned.  |
| 44PG471   | TU 19A   | SGLASS       | GLASS AMBER      | BOTTLE        | BODY FRAGMENT      | 1     |        |         |  |
| 44PG471   | TU 19A   | SGLASS       | GLASS AQUA       | HOLLOWWARE    | BODY FRAGMENT      | 1     |        |         | Probable bottle fragment.  |
| 44PG471   | TU 19A   | SGLASS       | GLASS AQUA       | JAR           | NECK FRAGMENT      | 1     |        |         | Threaded neck displays impressed lettering, "... HERE ..." Machine made.                       |
| 44PG471   | TU 19A   | SGLASS       | GLASS AQUA LIGHT | WINDOW GLASS  | FRAGMENT           | 2     |        |         |  |
| 44PG471   | TU 19A   | SGLASS       | GLASS COLORLESS  | BOTTLE        | BODY/BASE FRAGMENT | 1     |        |         | Exterior displays embossed lettering, "... S O(?)1187. ..." Machine made.                      |
| 44PG471   | TU 19A   | SGLASS       | GLASS COLORLESS  | BOTTLE        | BODY FRAGMENT      | 1     |        |         | Exterior displays embossed lettering "... A l.../O.../... DR ..."                              |
| 44PG471   | TU 19A   | SGLASS       | GLASS COLORLESS  | HOLLOWWARE    | BODY FRAGMENT      | 1     |        |         | Exterior displays embossed lettering "... LI" (in cursive)/... S T" (in block). Machine made.  |
| 44PG471   | TU 19A   | SGLASS       | GLASS COLORLESS  | HOLLOWWARE    | BODY FRAGMENT      | 9     |        |         | Different vessels.   |
| 44PG471   | TU 19A   | SGLASS       | GLASS COLORLESS  | HOLLOWWARE    | BODY FRAGMENT      | 1     |        |         | Possible bottle.   |
| 44PG471   | TU 19A   | SGLASS       | GLASS COLORLESS  | PARFAIT GLASS | FRAGMENT           | 1     |        |         | Flared cup with fluted interior and large dome-shaped foot. Mold made. Fifty percent complete. |
| 44PG471   | TU 19A   | SGLASS       | GLASS GREEN DARK | BOTTLE WINE   | BODY FRAGMENT      | 1     |        |         |  |

| Site Name | Art Prov | Material 1   | Material 2                   | Form              | Portion/Element                 | Count | Weight | Size | Notes   |
|-----------|----------|--------------|------------------------------|-------------------|---------------------------------|-------|--------|------|---|
| 44PG471   | TU 19A   | SGLASS       | GLASS GREEN LIGHT            | HOLLOWWARE        | BODY FRAGMENT                   | 1     |        |      | Probable machine-made bottle.   |
| 44PG471   | TU 19A   | SGLASS       | GLASS GREEN LIGHT            | WINDOW GLASS      | FRAGMENT                        | 2     |        |      |   |
| 44PG471   | TU 19A   | SGLASS       | GLASS GREEN LIME             | UNIDENTIFIED FORM | BODY/FOOTRING/BASE FRAGMENT     | 1     |        |      | Probable dish.  |
| 44PG471   | TU 19A   | SGLASS       | GLASS MILK                   | UNIDENTIFIED FORM | BODY FRAGMENT                   | 1     |        |      | Scorched.   |
| 44PG471   | TU 19A   | SSTYROFOAM   |                              | UNIDENTIFIED FORM | FRAGMENT                        | 1     |        |      |   |
| 44PG471   | TU 19B   | ABONE        | ANIMAL UNID                  |                   | FRAGMENT                        |       | 3.00   |      |   |
| 44PG471   | TU 19B   | CEARTHENWARE | PEARL UNDER HAND-PAINTED     | UNIDENTIFIED FORM | RIM FRAGMENT                    | 1     |        |      | Interior displays cobalt blue indeterminate decoration.   |
| 44PG471   | TU 19B   | CEARTHENWARE | PEARL UNDER TRANSFER-PRINTED | PLATE             | RIM/MARLY FRAGMENT              | 1     |        |      | Interior border displays cobalt blue floral decoration.   |
| 44PG471   | TU 19B   | CEARTHENWARE | WHITE                        | HOLLOWWARE        | RIM/BODY FRAGMENT               | 1     |        |      | Probable bowl.  |
| 44PG471   | TU 19B   | CEARTHENWARE | WHITE                        | HOLLOWWARE        | BODY/BASE FRAGMENT              | 1     |        |      | Rust stained.   |
| 44PG471   | TU 19B   | CEARTHENWARE | WHITE                        | HOLLOWWARE        | BASE FRAGMENT                   | 1     |        |      | Mends to base fragment A# 37,592.   |
| 44PG471   | TU 19B   | CEARTHENWARE | WHITE                        | PLATE             | RIM/BODY/FOOTRING/BASE FRAGMENT | 1     |        |      | No marly/bouge--plate or dish.  |
| 44PG471   | TU 19B   | CEARTHENWARE | WHITE                        | UNIDENTIFIED FORM | BASE FRAGMENT                   | 1     |        |      |   |
| 44PG471   | TU 19B   | CEARTHENWARE | WHITE                        | UNIDENTIFIED FORM | BODY FRAGMENT                   | 1     |        |      | Possible platter. Scorched.   |
| 44PG471   | TU 19B   | CEARTHENWARE | WHITE                        | UNIDENTIFIED FORM | FRAGMENT                        | 1     |        |      | One fragment with detached glaze.   |
| 44PG471   | TU 19B   | CEARTHENWARE | WHITE                        | UNIDENTIFIED FORM | BODY FRAGMENT                   | 1     |        |      | Interior displays light blue remnant. Probable bouge fragment.  |
| 44PG471   | TU 19B   | CEARTHENWARE | WHITE IRONSTONE/GRANITE      | FLATWARE          | BOUGE FRAGMENT                  | 1     |        |      | Plate or platter.   |
| 44PG471   | TU 19B   | CEARTHENWARE | WHITE TRANSFER-PRINTED BLUE  | PLATTER/CHARGER   | MARLY/BOUGE FRAGMENT            | 1     |        |      | Interior displays light blue floral decoration.   |
| 44PG471   | TU 19B   | CEARTHENWARE | WHITE TRANSFER-PRINTED BR/BL | UNIDENTIFIED FORM | BASE FRAGMENT                   | 1     |        |      | Interior displays black indeterminate decoration. Base with stamped maker's mark, ". . . ED STAFFORD. . . encircling crown. |



| Site Name | Art Prov | Material 1   | Material 2               | Form              | Portion/Element        | Count | Weight | Size | Notes   |
|-----------|----------|--------------|--------------------------|-------------------|------------------------|-------|--------|------|---|
| 44PG471   | TU 19B   | CEARTHENWARE | WHITE UNDER HAND-PAINTED | CUP W/ HANDLE     | FRAGMENT               | 1     |        |      | Interior displays dark green band beneath rim.  |
| 44PG471   | TU 19B   | CEARTHENWARE | WHITE UNDER HAND-PAINTED | PLATE             | RIM/MARLY FRAGMENT     | 1     |        |      | Interior border displays press-molded probable floral decoration with overlay of wide cobalt blue band. |
| 44PG471   | TU 19B   | CPORCELAIN   | PORCELAIN                | UNIDENTIFIED FORM | BODY FRAGMENT          | 1     |        |      | Probable Chinese.   |
| 44PG471   | TU 19B   | CSTONEWARE   |                          | DRAINPIPE         | FRAGMENT               | 1     |        |      |   |
| 44PG471   | TU 19B   | CSTONEWARE   | STONE ALBANY SLIP        | HOLLOWWARE        | FRAGMENT               | 1     |        |      |   |
| 44PG471   | TU 19B   | CSTONEWARE   | STONE ALBANY SLIP        | JAR               | BODY/BASE FRAGMENT     | 1     |        |      |   |
| 44PG471   | TU 19B   | CSTONEWARE   | STONE AMERICAN BROWN     | HOLLOWWARE        | BODY FRAGMENT          | 1     |        |      |   |
| 44PG471   | TU 19B   | CSTONEWARE   | STONE AMERICAN BROWN     | HOLLOWWARE        | BASE FRAGMENT          | 1     |        |      |   |
| 44PG471   | TU 19B   | CSTONEWARE   | STONE AMERICAN BROWN     | HOLLOWWARE        | BODY FRAGMENT          | 1     |        |      |   |
| 44PG471   | TU 19B   | CSTONEWARE   | STONE AMERICAN BROWN     | JAR               | RIM/BODY FRAGMENT      | 1     |        |      | Cordoned body.  |
| 44PG471   | TU 19B   | MALUMINUM    |                          | BOTTLE TOP        | COMPLETE               | 1     |        |      | Screw cap.  |
| 44PG471   | TU 19B   | MIRON        |                          | BAND              | FRAGMENT               | 2     |        |      | Curved, C-sectioned. Possible mouth or rim fragment to large can.                                       |
| 44PG471   | TU 19B   | MIRON        |                          | BUCKLE            | COMPLETE               | 1     |        |      | Appears oval-shaped. No tang. Possible strap buckle. Deteriorated.                                      |
| 44PG471   | TU 19B   | MIRON        |                          | FERRULE           | FRAGMENT               | 1     |        |      | Small ring-like band with threaded interior.  |
| 44PG471   | TU 19B   | MIRON        |                          | NAIL CUT          | COMPLETE               | 4     |        |      | Heavy deterioration.  |
| 44PG471   | TU 19B   | MIRON        |                          | NAIL CUT          | HEAD AND PARTIAL SHANK | 4     |        |      | Heavy deterioration.  |
| 44PG471   | TU 19B   | MIRON        |                          | NAIL CUT          | SHANK FRAGMENT         | 5     |        |      | Heavy deterioration.  |
| 44PG471   | TU 19B   | MIRON        |                          | NAIL UNIDENTIFIED | FRAGMENT               | 8     |        |      | Burned mortar attached to one fragment. Heavy deterioration.  |
| 44PG471   | TU 19B   | MIRON        |                          | NAIL WIRE         | COMPLETE               | 8     |        |      | Heavy deterioration.  |
| 44PG471   | TU 19B   | MIRON        |                          | NAIL WIRE         | HEAD AND PARTIAL SHANK | 10    |        |      | Heavy deterioration.  |

| Site Name | Art Prov | Material 1 | Material 2 | Form              | Portion/Element        | Count | Weight | Size | Notes  |
|-----------|----------|------------|------------|-------------------|------------------------|-------|--------|------|--|
| 44PG471   | TU 19B   | MIRON      |            | NAIL WIRE         | SHANK FRAGMENT         | 8     |        |      | Burned mortar attached to one fragment. Heavy deterioration.   |
| 44PG471   | TU 19B   | MIRON      |            | SPIKE             | SHANK FRAGMENT         | 1     |        |      | Cut. Deteriorated.   |
| 44PG471   | TU 19B   | MIRON      |            | STRAP             | FRAGMENT               | 1     |        |      | Slightly tapered rectangular-shaped, rectangular-sectioned.  |
| 44PG471   | TU 19B   | MIRON      |            | STRAP             | FRAGMENT               | 1     |        |      | Two spaced ridges along length.  |
| 44PG471   | TU 19B   | MIRON      |            | UNIDENTIFIED FORM | FRAGMENT               | 80    |        |      | Unidentified nail attached to one fragment. Heavy deterioration. Different vessels, probable small and large cans. |
| 44PG471   | TU 19B   | MIRON      |            | WIRE              | FRAGMENT               | 27    |        |      | Undulating (wavy) wire. Burned mortar fragments attached to some. Heavy deterioration.                             |
| 44PG471   | TU 19B   | MIRON      |            | NAIL CUT          | COMPLETE               | 2     |        |      | Heavy ferric concretions.  |
| 44PG471   | TU 19B   | MIRON      |            | NAIL CUT          | HEAD AND PARTIAL SHANK | 6     |        |      | Heavy deterioration.   |
| 44PG471   | TU 19B   | MIRON      |            | NAIL CUT          | SHANK FRAGMENT         | 1     |        |      | Heavy ferric concretions.  |
| 44PG471   | TU 19B   | MIRON      |            | NAIL CUT          | SHANK FRAGMENT         | 2     |        |      | Heavy ferric concretions. One fragment possibly wrapped with wire.   |
| 44PG471   | TU 19B   | MIRON      |            | NAIL WIRE         | COMPLETE               | 1     |        |      | Deteriorated.  |
| 44PG471   | TU 19B   | MIRON      |            | NAIL WROUGHT      | COMPLETE               | 1     |        |      | Ferric concretions.  |
| 44PG471   | TU 19B   | MIRON      |            | SPIKE             | COMPLETE               | 1     |        |      | Ferric concretions. Cut.   |
| 44PG471   | TU 19B   | MIRON      |            | SPOOL             | COMPLETE               | 1     |        |      | Heavy ferric concretions. Possibly used for wrapping wire or similar.  |
| 44PG471   | TU 19B   | MIRON      |            | UNIDENTIFIED FORM | FRAGMENT               | 19    |        |      | Small, irregularly shaped, flat-sectioned fragments.   |
| 44PG471   | TU 19B   | MIRON      |            | WIRE              | FRAGMENT               | 2     |        |      | Deteriorated.  |
| 44PG471   | TU 19B   | MIRON      |            | WIRE              | FRAGMENT               | 20    |        |      | Undulating (wavy) wire fragments.  |
| 44PG471   | TU 19B   | MTIN       |            | BOTTLE TOP        | FRAGMENT               | 3     |        |      | Displays crimped edge, like those on soda bottles. (Tinned iron.)  |

| Site Name | Art Prov | Material 1 | Material 2      | Form     | Portion/Element                 | Count | Weight | Size | Notes  |
|-----------|----------|------------|-----------------|----------|---------------------------------|-------|--------|------|--|
| 44PG471   | TU 19B   | MTIN       |                 | CAN      | FRAGMENT                        | 16    |        |      | Small can. (Tinned iron.)  |
| 44PG471   | TU 19B   | PCHARCOAL  |                 | CHARCOAL | FRAGMENT                        |       | 1.80   |      |  |
| 44PG471   | TU 19B   | SCEMENT    |                 | CEMENT   | FRAGMENT                        |       | 40.20  |      |  |
| 44PG471   | TU 19B   | SGLASS     | GLASS AMBER     | BOTTLE   | MOUTH/NECK/SHOULDER<br>FRAGMENT | 1     |        |      | Embossed lettering on shoulder reads, "FORBID. . ." Machine made with side seams extending through lip. Intact aluminum cap in place. (Probable same vessel as A#s 37,611-37,613.)   |
| 44PG471   | TU 19B   | SGLASS     | GLASS AMBER     | BOTTLE   | SHOULDER FRAGMENT               | 3     |        |      | Embossed lettering on one reads, ". . . S SALE OR. . ."; on the second, "FEDERAL"; and on the third, "BOTTLE." Mold seam present on one. Machine made. (Probable same vessel as A#s 37,610 and 37,612-37,613.)                         |
| 44PG471   | TU 19B   | SGLASS     | GLASS AMBER     | BOTTLE   | BODY FRAGMENT                   | 3     |        |      | Embossed lettering on one reads, ". . . F THIS. . ."; on the second, ". . . RE-US. . ."An the third, which mends to the second, (e.g., "REUSE), ". . . E O. . ." Machine made. (Probable same vessel as A#s 37,610-37,611 and 37,613.) |
| 44PG471   | TU 19B   | SGLASS     | GLASS AMBER     | BOTTLE   | BODY FRAGMENT                   | 19    |        |      | Mold seam present on one fragment. Machine made. (Probable same vessel as A#s 37,610-37,612.)  |
| 44PG471   | TU 19B   | SGLASS     | GLASS AMBER     | BOTTLE   | BODY/BASE FRAGMENT              | 1     |        |      | Double cordoned near base.   |
| 44PG471   | TU 19B   | SGLASS     | GLASS COBALT    | ULNA     | BODY FRAGMENT                   | 1     |        |      |  |
| 44PG471   | TU 19B   | SGLASS     | GLASS COLORLESS | BOTTLE   | SHOULDER/BODY FRAGMENT          | 1     |        |      | Embossed curvise lettering appears to read, "sofo. . ."  |
| 44PG471   | TU 19B   | SGLASS     | GLASS COLORLESS | BOTTLE   | MOUTH/NECK FRAGMENT             | 1     |        |      | Patent-type lip and long cordoned neck. Probable mold-blown pharmaceutical bottle.   |
| 44PG471   | TU 19B   | SGLASS     | GLASS COLORLESS | BOTTLE   | BODY FRAGMENT                   | 1     |        |      | Large probable paneled body.   |

| Site Name | Art Prov | Material 1 | Material 2      | Form         | Portion/Element    | Count | Weight | Size | Notes  |
|-----------|----------|------------|-----------------|--------------|--------------------|-------|--------|------|--|
| 44PG471   | TU 19B   | SGLASS     | GLASS COLORLESS | BOTTLE       | NECK FRAGMENT      | 2     |        |      | Different vessels. One fragment with mold seam. Different vessels.   |
| 44PG471   | TU 19B   | SGLASS     | GLASS COLORLESS | BOTTLE       | BODY FRAGMENT      | 2     |        |      | Different vessels. Paneled bodies.   |
| 44PG471   | TU 19B   | SGLASS     | GLASS COLORLESS | BOTTLE       | BODY/BASE FRAGMENT | 1     |        |      | Paneled body. Base displays maker's mark, a circle within a square and the number, 8. Seed bubble present. Probable mold-blown pharmaceutical bottle.  |
| 44PG471   | TU 19B   | SGLASS     | GLASS COLORLESS | CUP          | FRAGMENT           | 2     |        |      | Measuring cup with capacity increments embossed in American standard and metric.   |
| 44PG471   | TU 19B   | SGLASS     | GLASS COLORLESS | HOLLOWWARE   | BODY FRAGMENT      | 2     |        |      | Embossed lettering on one fragment reading, ". . . R S B U R . . ."; on the second, an embossed "A" within a larger "A."   |
| 44PG471   | TU 19B   | SGLASS     | GLASS COLORLESS | HOLLOWWARE   | BODY FRAGMENT      | 9     |        |      | Different vessels.   |
| 44PG471   | TU 19B   | SGLASS     | GLASS COLORLESS | HOLLOWWARE   | BODY/BASE FRAGMENT | 1     |        |      | Small container.   |
| 44PG471   | TU 19B   | SGLASS     | GLASS COLORLESS | HOLLOWWARE   | RIM/BODY FRAGMENT  | 1     |        |      | Possible tumbler.  |
| 44PG471   | TU 19B   | SGLASS     | GLASS COLORLESS | HOLLOWWARE   | RIM/BODY FRAGMENT  | 1     |        |      | Possible bowl. Appears to have embossed indeterminate decoration.  |
| 44PG471   | TU 19B   | SGLASS     | GLASS COLORLESS | JAR          | BODY/BASE FRAGMENT | 1     |        |      | Exterior displays embossed cursive lettering, "Duragla . . ." (Duraglass?). Base displays embossed roughly diamond-shaped maker's mark and the number, 14. Machine made.   |
| 44PG471   | TU 19B   | SGLASS     | GLASS COLORLESS | JAR          | COMPLETE           | 1     |        |      | Small food container. Exterior displays embossed cursive lettering, "Duraglas." Base exterior displays embossed roughly diamond-shaped maker's mark and the numbers 2, 3, and 8. Partial tin (tinned iron) cap attached to threaded mouth. Machine made. |
| 44PG471   | TU 19B   | SGLASS     | GLASS COLORLESS | JAR          | COMPLETE           | 2     |        |      | Small food containers. Threaded mouths to hold caps. Machine made.   |
| 44PG471   | TU 19B   | SGLASS     | GLASS COLORLESS | WINDOW GLASS | FRAGMENT           | 5     |        |      | Two fragments appear slightly frosted.   |

| Site Name | Art Prov | Material 1   | Material 2               | Form              | Portion/Element     | Count | Weight | Size | Notes  |
|-----------|----------|--------------|--------------------------|-------------------|---------------------|-------|--------|------|--|
| 44PG471   | TU 19B   | SGLASS       | GLASS COLORLESS          | BOTTLE            | BASE FRAGMENT       | 1     |        |      |  |
| 44PG471   | TU 19B   | SGLASS       | GLASS COLORLESS          | BOTTLE            | BODY FRAGMENT       | 1     |        |      | Displays mold seam.  |
| 44PG471   | TU 19B   | SGLASS       | GLASS COLORLESS          | JAR               | MOUTH/NECK FRAGMENT | 1     |        |      | Threaded neck.   |
| 44PG471   | TU 19B   | SGLASS       | GLASS COLORLESS          | TUMBLER           | RIM/BODY FRAGMENT   | 1     |        |      | Banded rim with underlying small etched vertical lines.              |
| 44PG471   | TU 19B   | SGLASS       | GLASS GREEN LIGHT        | BOTTLE            | NECK FRAGMENT       | 1     |        |      | Displays mold seam.  |
| 44PG471   | TU 19B   | SGLASS       | GLASS GREEN LIGHT        | BOTTLE            | FRAGMENT            | 1     |        |      |  |
| 44PG471   | TU 19B   | SGLASS       | GLASS GREEN LIGHT        | BOTTLE            | BASE FRAGMENT       | 1     |        |      |  |
| 44PG471   | TU 19B   | SGLASS       | GLASS GREEN LIGHT        | BOTTLE            | BODY/BASE FRAGMENT  | 1     |        |      | Small, cylindrical-shaped. Possible mold-made pharmaceutical bottle. |
| 44PG471   | TU 19B   | SGLASS       | GLASS GREEN LIGHT        | WINDOW GLASS      | FRAGMENT            | 6     |        |      |  |
| 44PG471   | TU 19B   | SGLASS       | GLASS MILK-COLORED       | LID LINER         | FRAGMENT            | 1     |        |      | Embossed lettering reads, ". . . P BO. . ."                          |
| 44PG471   | TU 19B   | SGLASS       | GLASS OLIVE GREEN        | BOTTLE            | BODY FRAGMENT       | 1     |        |      |  |
| 44PG471   | TU 19B   | SGLASS       | GLASS SOLARIZED          | HOLLOWWARE        | BODY FRAGMENT       | 1     |        |      |  |
| 44PG471   | TU 19B   | SGLASS       | GLASS SOLARIZED          | UNIDENTIFIED FORM | BODY FRAGMENT       | 1     |        |      | Displays blister bubble.   |
| 44PG471   | TU 19B   | SMORTAR      |                          | MORTAR            | FRAGMENT            |       | 8.90   |      | Most fragments burned.   |
| 44PG471   | TU 19C   | ASHELL       | ANIMAL OYSTER            | SHELL             | FRAGMENT            |       | 36.50  |      |  |
| 44PG471   | TU 19C   | CEARTHENWARE | PEARL UNDER HAND-PAINTED | UNIDENTIFIED FORM | RIM/BODY FRAGMENT   | 1     |        |      | Rim edged in cobalt blue.  |
| 44PG471   | TU 19C   | CEARTHENWARE | WHITE IRONSTONE/GRANITE  | UNIDENTIFIED FORM | BODY FRAGMENT       | 1     |        |      | Rippled interior. Possible platter.                                  |
| 44PG471   | TU 19C   | MIRON        |                          | NAIL UNIDENTIFIED | FRAGMENT            | 5     |        |      | Heavy ferric concretions.  |
| 44PG471   | TU 19C   | MIRON        |                          | NAIL WIRE         | COMPLETE            | 1     |        |      | Heavy deterioration.   |
| 44PG471   | TU 19C   | MIRON        |                          | UNIDENTIFIED FORM | FRAGMENT            | 2     |        |      | Small, irregularly shaped fragments. Heavy ferric concretions.       |
| 44PG471   | TU 19C   | PCHARCOAL    |                          | CHARCOAL          | FRAGMENT            | 2     |        |      |  |

| Site Name | Art Prov | Material 1   | Material 2                          | Form              | Portion/Element        | Count | Weight | Size | Notes  |
|-----------|----------|--------------|-------------------------------------|-------------------|------------------------|-------|--------|------|--|
| 44PG471   | TU 19C   | RQUARTZITE   |                                     | ROCK NON-CULTURAL | FRAGMENT               | 1     |        |      |  |
| 44PG471   | TU 19C   | SGLASS       | GLASS AMBER                         | BOTTLE            | BODY FRAGMENT          | 2     |        |      |  |
| 44PG471   | TU 20A   | CBRICK       |                                     | BRICK             | FRAGMENT               |       | 19.90  |      |  |
| 44PG471   | TU 20A   | CEARTHENWARE | CREAM HANDPAINTED OVERGLAZED ENAMEL | HOLLOWWARE        | BODY FRAGMENT          | 1     |        |      | Displays ribbed exterior with remnant of red indeterminate decoration.   |
| 44PG471   | TU 20A   | CEARTHENWARE | PEARL                               | UNIDENTIFIED FORM | FRAGMENT               | 1     |        |      |  |
| 44PG471   | TU 20A   | CEARTHENWARE | PEARL UNDER TRANSFER-PRINTED        | PLATE             | RIM/MARLY FRAGMENT     | 1     |        |      | Interior displays dark cobalt blue probable floral decoration. Beaded and scalloped rim.   |
| 44PG471   | TU 20A   | CEARTHENWARE | UNIDENTIFIED                        | UNIDENTIFIED FORM | FRAGMENT               | 3     |        |      |  |
| 44PG471   | TU 20A   | CEARTHENWARE | WHITE                               | INCISOR           | BODY/FOOTRING FRAGMENT | 1     |        |      |  |
| 44PG471   | TU 20A   | CEARTHENWARE | WHITE                               | UNIDENTIFIED FORM | RIM/BODY FRAGMENT      | 1     |        |      | Rust stained.  |
| 44PG471   | TU 20A   | CEARTHENWARE | WHITE                               | UNIDENTIFIED FORM | BODY FRAGMENT          | 3     |        |      |  |
| 44PG471   | TU 20A   | CEARTHENWARE | WHITE IRONSTONE/GRANITE             | UNIDENTIFIED FORM | BODY FRAGMENT          | 1     |        |      |  |
| 44PG471   | TU 20A   | CPORCELAIN   | PORCELAIN                           | UNIDENTIFIED FORM | BODY FRAGMENT          | 1     |        |      | Possible saucer.   |
| 44PG471   | TU 20A   | CSTONEWARE   | STONE AMERICAN BROWN                | HOLLOWWARE        | RIM/BODY FRAGMENT      | 1     |        |      | Exterior displays narrow groove beneath rim. Probable jar.   |
| 44PG471   | TU 20A   | MIRON        |                                     | BOLT              | COMPLETE               | 2     |        |      | Deteriorated.  |
| 44PG471   | TU 20A   | MIRON        |                                     | CLOTHES PIN       | SPRING                 | 1     |        |      |  |
| 44PG471   | TU 20A   | MIRON        |                                     | HARDWARE          | COMPLETE               | 1     |        |      | Rectangular-shaped, rectangular-sectioned. Curved at one end with black synthetic covering at the other. Displays circular-shaped and rectangular-shaped holes for attachment. Appears to be a lever of some sort. |
| 44PG471   | TU 20A   | MIRON        |                                     | NAIL CUT          | HEAD AND PARTIAL SHANK | 4     |        |      | Heavy deterioration.   |

| Site Name | Art Prov | Material 1   | Material 2      | Form              | Portion/Element        | Count | Weight | Size | Notes  |
|-----------|----------|--------------|-----------------|-------------------|------------------------|-------|--------|------|--|
| 44PG471   | TU 20A   | MIRON        |                 | NAIL WIRE         | COMPLETE               | 5     |        |      | Deteriorated.  |
| 44PG471   | TU 20A   | MIRON        |                 | NAIL WIRE         | HEAD AND PARTIAL SHANK | 8     |        |      | heavy deterioration.   |
| 44PG471   | TU 20A   | MIRON        |                 | NAIL WIRE         | SHANK                  | 1     |        |      | Heavy deterioration.   |
| 44PG471   | TU 20A   | MIRON        |                 | RING              | FRAGMENT               | 1     |        |      | Small, round-sectioned.  |
| 44PG471   | TU 20A   | MIRON        |                 | STAPLE            | COMPLETE               | 1     |        |      |  |
| 44PG471   | TU 20A   | MMETAL WHITE |                 | GROMMET           | COMPLETE               | 1     |        |      |  |
| 44PG471   | TU 20A   | PCOAL        |                 | COAL              | FRAGMENT               |       | 3.30   |      |  |
| 44PG471   | TU 20A   | RSLATE       |                 | SLATE ARCH        | FRAGMENT               | 1     |        |      | Heavily burned.  |
| 44PG471   | TU 20A   | SGLASS       | GLASS AMBER     | BOTTLE            | BODY FRAGMENT          | 4     |        |      | Different vessels.   |
| 44PG471   | TU 20A   | SGLASS       | GLASS AMETHYST  | HOLLOWWARE        | BODY FRAGMENT          | 1     |        |      | Exterior displays embossed lettering, ". . . R A . . . ." Bottle or jar.   |
| 44PG471   | TU 20A   | SGLASS       | GLASS AQUA      | BOTTLE            | BODY FRAGMENT          | 1     |        |      |  |
| 44PG471   | TU 20A   | SGLASS       | GLASS COBALT    | HOLLOWWARE        | BODY/BASE FRAGMENT     | 1     |        |      |  |
| 44PG471   | TU 20A   | SGLASS       | GLASS COLORLESS | BOTTLE            | BODY/BASE FRAGMENT     | 1     |        |      | Base exterior displays stippling. Machine made.  |
| 44PG471   | TU 20A   | SGLASS       | GLASS COLORLESS | FLAT GLASS        | FRAGMENT               | 11    |        |      | One fragment displays bubble.  |
| 44PG471   | TU 20A   | SGLASS       | GLASS COLORLESS | HOLLOWWARE        | BODY FRAGMENT          | 4     |        |      | Different vessels. One fragment exterior displays embossed square-shaped pattern; a second displays lobed body; a third displays embossed lettering, "reuse"; and the fourth, embossed lettering, "E . . . ." All probable machine made. |
| 44PG471   | TU 20A   | SGLASS       | GLASS COLORLESS | HOLLOWWARE        | BODY/BASE FRAGMENT     | 1     |        |      |  |
| 44PG471   | TU 20A   | SGLASS       | GLASS COLORLESS | HOLLOWWARE        | BODY FRAGMENT          | 1     |        |      | Finely made. Possible lamp globe fragment.   |
| 44PG471   | TU 20A   | SGLASS       | GLASS COLORLESS | UNIDENTIFIED FORM | BODY FRAGMENT          | 9     |        |      | Different vessels. Probable hollowware.  |

| Site Name | Art Prov | Material 1   | Material 2                   | Form              | Portion/Element             | Count | Weight | Size | Notes  |
|-----------|----------|--------------|------------------------------|-------------------|-----------------------------|-------|--------|------|--|
| 44PG471   | TU 20A   | SGLASS       | GLASS COLORLESS              | UNIDENTIFIED FORM | FRAGMENT                    | 2     |        |      |  |
| 44PG471   | TU 20A   | SGLASS       | GLASS COLORLESS LEADED       | HOLLOWWARE        | BASE FRAGMENT               | 1     |        |      | Stepped pedestal base to possible compote dish or candlestick.             |
| 44PG471   | TU 20A   | SGLASS       | GLASS GRAY                   | FLAT GLASS        | FRAGMENT                    | 2     |        |      |  |
| 44PG471   | TU 20A   | SGLASS       | GLASS GREEN LIGHT            | HOLLOWWARE        | BODY FRAGMENT               | 3     |        |      |  |
| 44PG471   | TU 20A   | SGLASS       | GLASS MILK-COLORED           | LID LINER         | FRAGMENT                    | 2     |        |      |  |
| 44PG471   | TU 20A   | SMORTAR      |                              | MORTAR            | FRAGMENT                    | 6     |        |      |  |
| 44PG471   | TU 20A   | SPLASTIC     |                              | BUTTON            | FRAGMENT                    | 1     |        |      | Light tan, circular-shaped resembling mother-of-pearl. Eye missing.        |
| 44PG471   | TU 20A   | UNKNOWN      | UNIDENTIFIED                 | UNIDENTIFIED FORM | FRAGMENT                    | 1     |        |      | Incinerated.   |
| 44PG471   | TU 20B   | ABONE        | ANIMAL UNID                  |                   | FRAGMENT                    |       | 2.80   |      |  |
| 44PG471   | TU 20B   | ASHELL       | ANIMAL OYSTER                | SHELL             | FRAGMENT                    |       | 3.10   |      |  |
| 44PG471   | TU 20B   | CEARTHENWARE | CREAM                        | HOLLOWWARE        | BODY FRAGMENT               | 1     |        |      | Displays ribbed exterior.  |
| 44PG471   | TU 20B   | CEARTHENWARE | CREAM                        | UNIDENTIFIED FORM | BODY FRAGMENT               | 3     |        |      |  |
| 44PG471   | TU 20B   | CEARTHENWARE | CREAM                        | UNIDENTIFIED FORM | FRAGMENT                    | 1     |        |      | Possible footring fragment.  |
| 44PG471   | TU 20B   | CEARTHENWARE | PEARL                        | UNIDENTIFIED FORM | FRAGMENT                    | 2     |        |      |  |
| 44PG471   | TU 20B   | CEARTHENWARE | PEARL                        | UNIDENTIFIED FORM | RIM/BODY FRAGMENT           | 1     |        |      | Burned. Probable under hand-painted. Color indeterminate.                  |
| 44PG471   | TU 20B   | CEARTHENWARE | PEARL UNDER HAND-PAINTED     | UNIDENTIFIED FORM | BODY/FOOTRING/BASE FRAGMENT | 1     |        |      | Interior displays cobalt blue indeterminate decoration.                    |
| 44PG471   | TU 20B   | CEARTHENWARE | PEARL UNDER TRANSFER-PRINTED | UNIDENTIFIED FORM | FRAGMENT                    | 4     |        |      | Probable plate fragments. Interior displays dark cobalt blue floral motif. |
| 44PG471   | TU 20B   | CEARTHENWARE | ROCKINGHAM/BENNINGTON        | HOLLOWWARE        | BODY FRAGMENT               | 1     |        |      |  |
| 44PG471   | TU 20B   | CEARTHENWARE | WHITE                        | CUP               | BODY/BASE FRAGMENT          | 1     |        |      |  |
| 44PG471   | TU 20B   | CEARTHENWARE | WHITE                        | HOLLOWWARE        | BODY/FOOTRING FRAGMENT      | 1     |        |      | Cordoned exterior.   |
| 44PG471   | TU 20B   | CEARTHENWARE | WHITE                        | PLATE             | BODY/FOOTRING/BASE FRAGMENT | 1     |        |      |  |



| Site Name | Art Prov | Material 1   | Material 2                    | Form                  | Portion/Element             | Count | Weight | Size | Notes  |
|-----------|----------|--------------|-------------------------------|-----------------------|-----------------------------|-------|--------|------|--|
| 44PG471   | TU 20B   | CEARTHENWARE | WHITE                         | PLATTER/CHARGER       | MARLY/BOUGE FRAGMENT        | 1     |        |      |  |
| 44PG471   | TU 20B   | CEARTHENWARE | WHITE                         | UNIDENTIFIED FORM     | BODY FRAGMENT               | 10    |        |      | Different vessels.   |
| 44PG471   | TU 20B   | CEARTHENWARE | WHITE                         | UNIDENTIFIED FORM     | RIM FRAGMENT                | 1     |        |      |  |
| 44PG471   | TU 20B   | CEARTHENWARE | WHITE FLOW BLUE               | UNIDENTIFIED FORM     | BODY/FOOTRING/BASE FRAGMENT | 1     |        |      | Interior displays possible foliate decoration. Probable plate or platter.  |
| 44PG471   | TU 20B   | CEARTHENWARE | WHITE IRONSTONE/GRANITE       | PLATTER/CHARGER       | MARLY/BOUGE FRAGMENT        | 1     |        |      |  |
| 44PG471   | TU 20B   | CEARTHENWARE | WHITE TRANSFER-PRINTED BLUE   | PLATE                 | RIM/MARLY FRAGMENT          | 1     |        |      | Interior displays willow-style pattern.  |
| 44PG471   | TU 20B   | CEARTHENWARE | WHITE TRANSFER-PRINTED BR/BL  | UNIDENTIFIED FORM     | FRAGMENT                    | 1     |        |      | Interior displays what appears to be a house in black transfer. Probable base fragment.  |
| 44PG471   | TU 20B   | CEARTHENWARE | WHITE UNDER HAND-PAINTED      | HOLLOWWARE            | BODY FRAGMENT               | 1     |        |      | Exterior displays light blue indeterminate decoration.   |
| 44PG471   | TU 20B   | CEARTHENWARE | WHITE UNDER HAND-PAINTED      | PLATE                 | RIM/MARLY FRAGMENT          | 2     |        |      | Interior displays blue swirled and floral decoration. Lightly scalloped rim.   |
| 44PG471   | TU 20B   | CEARTHENWARE | WHITE UNDER HAND-PAINTED      | PLATE                 | RIM/MARLY FRAGMENT          | 1     |        |      | Different vessels. One fragment interior displays, light blue floral motif; the second, a light blue indeterminate decoration. |
| 44PG471   | TU 20B   | CEARTHENWARE | WHITE UNDER HAND-PAINTED      | UNIDENTIFIED FORM     | BODY FRAGMENT               | 1     |        |      | Interior displays cobalt blue foliate decoration.  |
| 44PG471   | TU 20B   | CEARTHENWARE | WHITE UNDER HAND-PAINTED POLY | UNIDENTIFIED FORM     | BODY FRAGMENT               | 1     |        |      | Interior displays red and cobalt blue flourished design.   |
| 44PG471   | TU 20B   | CEARTHENWARE | YELLOW                        | UNIDENTIFIED FORM     | BODY FRAGMENT               | 1     |        |      |  |
| 44PG471   | TU 20B   | CPORCELAIN   | PORCELAIN                     | UNIDENTIFIED FORM     | BODY FRAGMENT               | 1     |        |      | (Possible porcelaneous.) Probable hollowware.  |
| 44PG471   | TU 20B   | CPORCELAIN   | PORCELAIN CHINESE             | UNIDENTIFIED FORM     | BODY FRAGMENT               | 1     |        |      |  |
| 44PG471   | TU 20B   | CSTONEWARE   | STONE AMERICAN BROWN          | HOLLOWWARE            | BODY FRAGMENT               | 3     |        |      |  |
| 44PG471   | TU 20B   | CSTONEWARE   | STONE GERMAN                  | HOLLOWWARE            | BODY FRAGMENT               | 1     |        |      | Possible water or ink bottle. Post-1850.   |
| 44PG471   | TU 20B   | MIRON        |                               | HARDWARE UNIDENTIFIED | COMPLETE                    | 1     |        |      | Small, circular-shaped, flat-sectioned with rectangular-shaped hole at center.   |

| Site Name | Art Prov | Material 1 | Material 2      | Form              | Portion/Element        | Count | Weight | Size    | Notes   |
|-----------|----------|------------|-----------------|-------------------|------------------------|-------|--------|---------|---|
| 44PG471   | TU 20B   | MIRON      |                 | NAIL CUT          | COMPLETE               | 4     |        |         | Ferric concretions.   |
| 44PG471   | TU 20B   | MIRON      |                 | NAIL CUT          | HEAD AND PARTIAL SHANK | 11    |        |         | Heavy ferric concretions.   |
| 44PG471   | TU 20B   | MIRON      |                 | NAIL CUT          | SHANK                  | 3     |        |         | Heavy deterioration.  |
| 44PG471   | TU 20B   | MIRON      |                 | NAIL UNIDENTIFIED | FRAGMENT               | 5     |        |         | Heavy deterioration and ferric concretions.   |
| 44PG471   | TU 20B   | MIRON      |                 | NAIL WIRE         | COMPLETE               | 1     |        |         |   |
| 44PG471   | TU 20B   | MIRON      |                 | NAIL WIRE         | HEAD AND PARTIAL SHANK | 1     |        |         | Heavy ferric concretions.   |
| 44PG471   | TU 20B   | MIRON      |                 | NAIL WIRE         | SHANK FRAGMENT         | 2     |        |         | Heavy deterioration.  |
| 44PG471   | TU 20B   | MIRON      |                 | UNIDENTIFIED FORM | FRAGMENT               | 17    |        |         | Several rim-type fragments indicate probable can.   |
| 44PG471   | TU 20B   | MIRON      |                 | UNIDENTIFIED FORM | FRAGMENT               | 1     |        |         | Cast, irregularly shaped, rectangular-sectioned.  |
| 44PG471   | TU 20B   | PCOAL      |                 | COAL              | FRAGMENT               |       | 7.20   |         |   |
| 44PG471   | TU 20B   | RQUARTZ    |                 | FLAKE             | NON-CORTICAL           | 1     |        | < 3 cm. |   |
| 44PG471   | TU 20B   | RQUARTZITE |                 | FLAKE             | NON-CORTICAL           | 1     |        | < 3 cm. |   |
| 44PG471   | TU 20B   | RQUARTZITE |                 | FLAKE             | NON-CORTICAL           | 1     |        | < 5 cm. |   |
| 44PG471   | TU 20B   | RSLATE     |                 | SLATE ARCH        | FRAGMENT               | 2     |        |         |   |
| 44PG471   | TU 20B   | SGLASS     | GLASS AMBER     | HOLLOWWARE        | BODY FRAGMENT          | 3     |        |         |   |
| 44PG471   | TU 20B   | SGLASS     | GLASS AQUA      | HOLLOWWARE        | BODY FRAGMENT          | 9     |        |         |   |
| 44PG471   | TU 20B   | SGLASS     | GLASS AQUA      | UNIDENTIFIED FORM | BODY FRAGMENT          | 1     |        |         | Opaque aqua.  |
| 44PG471   | TU 20B   | SGLASS     | GLASS BLUE      | UNIDENTIFIED FORM | FRAGMENT               | 1     |        |         | Opaque sky blue.  |
| 44PG471   | TU 20B   | SGLASS     | GLASS COLORLESS | BOTTLE            | BODY/BASE FRAGMENT     | 2     |        |         | Probable mold-blown paneled pharmaceutical bottles. One fragment displays blister bubble. |

| Site Name | Art Prov | Material 1   | Material 2                   | Form              | Portion/Element             | Count | Weight | Size | Notes   |
|-----------|----------|--------------|------------------------------|-------------------|-----------------------------|-------|--------|------|---|
| 44PG471   | TU 20B   | SGLASS       | GLASS COLORLESS              | HOLLOWWARE        | BODY FRAGMENT               | 1     |        |      | Exterior displays embossed lettering, ". . . QU. . . / . . . ER . . . ." Bottle or jar.           |
| 44PG471   | TU 20B   | SGLASS       | GLASS COLORLESS              | HOLLOWWARE        | BODY FRAGMENT               | 20    |        |      | Different vessels. One fragment burned; another displays row of decorative scoring.               |
| 44PG471   | TU 20B   | SGLASS       | GLASS COLORLESS              | TUMBLER           | RIM/BODY FRAGMENT           | 1     |        |      |   |
| 44PG471   | TU 20B   | SGLASS       | GLASS COLORLESS              | WINDOW GLASS      | FRAGMENT                    | 4     |        |      |   |
| 44PG471   | TU 20B   | SGLASS       | GLASS GREEN LIGHT            | WINDOW GLASS      | FRAGMENT                    | 10    |        |      |   |
| 44PG471   | TU 20B   | SGLASS       | GLASS MILK                   | HOLLOWWARE        | BODY/FOOTRING/BASE FRAGMENT | 1     |        |      | Probable cosmetic jar or bottle. Remnants of possible label.                                      |
| 44PG471   | TU 20B   | SGLASS       | GLASS MILK                   | UNIDENTIFIED FORM | FOOTRING/BASE FRAGMENT      | 1     |        |      |   |
| 44PG471   | TU 20B   | SGLASS       | GLASS MILK-COLORED           | LID LINER         | FRAGMENT                    | 1     |        |      | Displays embossed lettering, "LINER."   |
| 44PG471   | TU 20B   | SGLASS       | GLASS OLIVE GREEN DARK       | BOTTLE            | BODY FRAGMENT               | 4     |        |      |   |
| 44PG471   | TU 20B   | SPLASTIC     |                              | BUTTON            | FRAGMENT                    | 1     |        |      | Circular-shaped with beaded rim and two centered attachment holes.                                |
| 44PG471   | TU 21A   | ABONE        | ANIMAL UNID                  |                   | FRAGMENT                    |       | 4.00   |      | One fragment burned.  |
| 44PG471   | TU 21A   | CEARTHENWARE | CREAM                        | UNIDENTIFIED FORM | RIM/BODY FRAGMENT           | 1     |        |      |   |
| 44PG471   | TU 21A   | CEARTHENWARE | PEARL                        | UNIDENTIFIED FORM | BODY FRAGMENT               | 3     |        |      |   |
| 44PG471   | TU 21A   | CEARTHENWARE | PEARL UNDER HAND-PAINTED     | HOLLOWWARE        | BODY FRAGMENT               | 1     |        |      | Exterior displays cobalt blue indeterminate decoration.   |
| 44PG471   | TU 21A   | CEARTHENWARE | PEARL UNDER TRANSFER-PRINTED | UNIDENTIFIED FORM | FRAGMENT                    | 1     |        |      | Displays cobalt blue probable pastoral scene.   |
| 44PG471   | TU 21A   | CEARTHENWARE | WHITE                        | HOLLOWWARE        | RIM/BODY FRAGMENT           | 1     |        |      | Probable bowl.  |
| 44PG471   | TU 21A   | CEARTHENWARE | WHITE                        | PLATE             | BASE FRAGMENT               | 2     |        |      | Base exterior displays light green and pink floral decoration. One fragment mends with A# 37,002. |
| 44PG471   | TU 21A   | CEARTHENWARE | WHITE                        | PLATE             | RIM/MARLY/BOUGE FRAGMENT    | 3     |        |      |   |
| 44PG471   | TU 21A   | CEARTHENWARE | WHITE                        | UNIDENTIFIED FORM | BODY FRAGMENT               | 2     |        |      |   |

| Site Name | Art Prov | Material 1    | Material 2                    | Form              | Portion/Element              | Count | Weight | Size | Notes   |
|-----------|----------|---------------|-------------------------------|-------------------|------------------------------|-------|--------|------|---|
| 44PG471   | TU 21A   | CEARTHENWARE  | WHITE                         | UNIDENTIFIED FORM | BASE FRAGMENT                | 2     |        |      |   |
| 44PG471   | TU 21A   | CEARTHENWARE  | WHITE<br>IRONSTONE/GRANITE    | UNIDENTIFIED FORM | FRAGMENT                     | 1     |        |      |   |
| 44PG471   | TU 21A   | CEARTHENWARE  | WHITE UNDER HAND-<br>PAINTED  | PLATE             | BOUGE/FOOTRING/BASE FRAGMENT | 1     |        |      | Base exterior displays light green and pink floral decoration.                          |
| 44PG471   | TU 21A   | CPORCELAIN    | PORCELAIN CHINESE             | UNIDENTIFIED FORM | RIM/BODY FRAGMENT            | 1     |        |      | Rim edged with gilt over-enamel.  |
| 44PG471   | TU 21A   | CPORCELAIN    | PORCELAIN CHINESE<br>CANTON   | HOLLOWWARE        | BODY FRAGMENT                | 1     |        |      | Exterior displays cobalt blue indeterminate decoration.                                 |
| 44PG471   | TU 21A   | CSTONEWARE    | STONE AMERICAN<br>BLUE & GRAY | HOLLOWWARE        | BODY FRAGMENT                | 1     |        |      | Exterior displays cobalt blue wash. Bottle or jar.                                      |
| 44PG471   | TU 21A   | CSTONEWARE    | STONE AMERICAN<br>BROWN       | HOLLOWWARE        | BODY FRAGMENT                | 1     |        |      | Bottle or jar.  |
| 44PG471   | TU 21A   | MALUMINUM     |                               | ALUMINUM FOIL     | FRAGMENT                     |       |        |      | Countless fragments.  |
| 44PG471   | TU 21A   | MIRON         |                               | NAIL UNIDENTIFIED | HEAD AND PARTIAL SHANK       | 5     |        |      | Heavy deterioration.  |
| 44PG471   | TU 21A   | MIRON         |                               | NAIL UNIDENTIFIED | FRAGMENT                     | 2     |        |      | Heavy deterioration.  |
| 44PG471   | TU 21A   | MIRON         |                               | NAIL WIRE         | COMPLETE                     | 2     |        |      | Heavy deterioration.  |
| 44PG471   | TU 21A   | MTIN          |                               | CAN               | FRAGMENT                     | 5     |        |      | Heavy deterioration. (Tinned iron.)   |
| 44PG471   | TU 21A   | RUNIDENTIFIED |                               | UNIDENTIFIED FORM | FRAGMENT                     | 1     |        |      | Resembles point preform? Burned.  |
| 44PG471   | TU 21A   | SGLASS        | GLASS AMBER                   | BOTTLE            | BODY FRAGMENT                | 3     |        |      |   |
| 44PG471   | TU 21A   | SGLASS        | GLASS AMETHYST                | BOTTLE            | BASE FRAGMENT                | 1     |        |      | Probable machine made.  |
| 44PG471   | TU 21A   | SGLASS        | GLASS AQUA                    | HOLLOWWARE        | BODY FRAGMENT                | 1     |        |      | Probable bottle.  |
| 44PG471   | TU 21A   | SGLASS        | GLASS BLUE                    | HOLLOWWARE        | BODY FRAGMENT                | 1     |        |      | Opaque.   |
| 44PG471   | TU 21A   | SGLASS        | GLASS COLORED                 | WINDOW GLASS      | FRAGMENT                     | 4     |        |      |   |
| 44PG471   | TU 21A   | SGLASS        | GLASS COLORLESS               | BOTTLE            | BODY FRAGMENT                | 1     |        |      | Exterior displays embossed vertical rows of back-slash-like (/) elements. Machine made. |

| Site Name | Art Prov | Material 1   | Material 2               | Form                  | Portion/Element             | Count | Weight | Size | Notes   |
|-----------|----------|--------------|--------------------------|-----------------------|-----------------------------|-------|--------|------|---|
| 44PG471   | TU 21A   | SGLASS       | GLASS COLORLESS          | BOTTLE                | BODY FRAGMENT               | 2     |        |      | Exterior displays embossed lettering, ". . . E . . . ." on one fragment, and an "O" and "H" on another. Different vessels.                                      |
| 44PG471   | TU 21A   | SGLASS       | GLASS COLORLESS          | BOTTLE PHARMACEUTICAL | LIP/NECK/BODY/BASE FRAGMENT | 1     |        |      | Threaded neck. Body displays embossed lettering, "VASELINE/CHESEBROUGH/NEW . . . ." And "TRADE" and "MARK" at upper top. Three-quarters complete. Machine made. |
| 44PG471   | TU 21A   | SGLASS       | GLASS COLORLESS          | HOLLOWWARE            | NECK/SHOULDER FRAGMENT      | 1     |        |      | Cordoned or threaded neck.  |
| 44PG471   | TU 21A   | SGLASS       | GLASS COLORLESS          | HOLLOWWARE            | BODY FRAGMENT               | 15    |        |      | Different vessels.  |
| 44PG471   | TU 21A   | SGLASS       | GLASS COLORLESS          | HOLLOWWARE            | BODY FRAGMENT               | 2     |        |      | Finely made.  |
| 44PG471   | TU 21A   | SGLASS       | GLASS COLORLESS          | HOLLOWWARE            | BODY FRAGMENT               | 1     |        |      | Crackled.   |
| 44PG471   | TU 21A   | SGLASS       | GLASS COLORLESS          | WINDOW GLASS          | FRAGMENT                    | 7     |        |      | Thick institutional-like glass. Light greenish tint.  |
| 44PG471   | TU 21A   | SGLASS       | GLASS GRAY               | UNIDENTIFIED FORM     | FRAGMENT                    | 2     |        |      |   |
| 44PG471   | TU 21A   | SGLASS       | GLASS GREEN LIGHT        | BOTTLE                | BODY/BASE FRAGMENT          | 1     |        |      |   |
| 44PG471   | TU 21A   | SGLASS       | GLASS GREEN LIGHT        | BOTTLE STOPPER        | COMPLETE                    | 1     |        |      | Plain, circular-shaped head and tapered shank.  |
| 44PG471   | TU 21A   | SGLASS       | GLASS MILK               | HOLLOWWARE            | BASE FRAGMENT               | 1     |        |      | Probable machine-made jar. Indeterminate maker's mark on base exterior.   |
| 44PG471   | TU 21A   | SGLASS       | GLASS MILK               | HOLLOWWARE            | FRAGMENT                    | 1     |        |      |   |
| 44PG471   | TU 21B   | ABONE        | ANIMAL UNID              |                       | FRAGMENT                    |       | 4.30   |      |   |
| 44PG471   | TU 21B   | ASHELL       | ANIMAL CLAM              | SHELL                 | FRAGMENT                    |       | 4.80   |      |   |
| 44PG471   | TU 21B   | CBRICK       |                          | BRICK                 | FRAGMENT                    |       | 21.60  |      |   |
| 44PG471   | TU 21B   | CEARTHENWARE | PEARL                    | UNIDENTIFIED FORM     | FRAGMENT                    | 1     |        |      |   |
| 44PG471   | TU 21B   | CEARTHENWARE | PEARL UNDER HAND-PAINTED | PLATE                 | RIM/MARLY FRAGMENT          | 1     |        |      | Interior displays cobalt blue indeterminate decoration.   |

| Site Name | Art Prov | Material 1   | Material 2                    | Form              | Portion/Element        | Count | Weight | Size | Notes  |
|-----------|----------|--------------|-------------------------------|-------------------|------------------------|-------|--------|------|--|
| 44PG471   | TU 21B   | CEARTHENWARE | PEARL UNDER HAND-PAINTED POLY | HOLLOWWARE        | BODY FRAGMENT          | 1     |        |      | Exterior displays green and brownish red swirled decoration. |
| 44PG471   | TU 21B   | CEARTHENWARE | WHITE                         | UNIDENTIFIED FORM | RIM FRAGMENT           | 1     |        |      |  |
| 44PG471   | TU 21B   | CEARTHENWARE | WHITE                         | UNIDENTIFIED FORM | BODY FRAGMENT          | 1     |        |      |  |
| 44PG471   | TU 21B   | CEARTHENWARE | WHITE                         | UNIDENTIFIED FORM | FRAGMENT               | 3     |        |      |  |
| 44PG471   | TU 21B   | CEARTHENWARE | WHITE UNDER HAND-PAINTED      | UNIDENTIFIED FORM | BODY FRAGMENT          | 1     |        |      | Interior displays light blue indeterminate decoration.       |
| 44PG471   | TU 21B   | CPORCELAIN   | PORCELAIN BONE                | HOLLOWWARE        | RIM/BODY FRAGMENT      | 1     |        |      | Bowl or cup.   |
| 44PG471   | TU 21B   | MIRON        |                               | NAIL CUT          | HEAD AND PARTIAL SHANK | 1     |        |      | Heavy ferric concretions.                                    |
| 44PG471   | TU 21B   | MIRON        |                               | NAIL CUT          | SHANK FRAGMENT         | 1     |        |      | Heavy deterioration and ferric concretions.                  |
| 44PG471   | TU 21B   | MIRON        |                               | NAIL UNIDENTIFIED | FRAGMENT               | 10    |        |      | Heavy ferric concretions. Possible mix of cut and wire.      |
| 44PG471   | TU 21B   | MIRON        |                               | NAIL WIRE         | COMPLETE               | 1     |        |      | Hevily deteriorated.   |
| 44PG471   | TU 21B   | MIRON        |                               | SCREW             | COMPLETE               | 1     |        |      | Deteriorated.  |
| 44PG471   | TU 21B   | SGLASS       | GLASS AMBER                   | HOLLOWWARE        | BODY FRAGMENT          | 1     |        |      |  |
| 44PG471   | TU 21B   | SGLASS       | GLASS AQUA                    | UNIDENTIFIED FORM | BODY FRAGMENT          | 2     |        |      |  |
| 44PG471   | TU 21B   | SGLASS       | GLASS COLORLESS               | HOLLOWWARE        | BODY FRAGMENT          | 1     |        |      | Finely made. Possible lamp globe fragment.                   |
| 44PG471   | TU 21B   | SGLASS       | GLASS COLORLESS               | HOLLOWWARE        | BODY FRAGMENT          | 5     |        |      |  |
| 44PG471   | TU 21B   | SGLASS       | GLASS COLORLESS               | WINDOW GLASS      | FRAGMENT               | 1     |        |      |  |
| 44PG471   | TU 21B   | SGLASS       | GLASS GREEN                   | UNIDENTIFIED FORM | BODY FRAGMENT          | 1     |        |      |  |
| 44PG471   | TU 21B   | SGLASS       | GLASS SOLARIZED               | UNIDENTIFIED FORM | BODY FRAGMENT          | 3     |        |      |  |
| 44PG471   | TU 22A   | ABONE        | ANIMAL UNID                   |                   | FRAGMENT               |       | 4.60   |      |  |
| 44PG471   | TU 22A   | CBRICK       |                               | BRICK             | FRAGMENT               |       | 7.20   |      |  |
| 44PG471   | TU 22A   | CEARTHENWARE | WHITE                         | UNIDENTIFIED FORM | RIM/BODY FRAGMENT      | 2     |        |      | Probable small bowl. One fragment scorched.                  |

| Site Name | Art Prov | Material 1   | Material 2                   | Form              | Portion/Element   | Count | Weight | Size | Notes   |
|-----------|----------|--------------|------------------------------|-------------------|-------------------|-------|--------|------|---|
| 44PG471   | TU 22A   | CEARTHENWARE | WHITE                        | UNIDENTIFIED FORM | FRAGMENT          | 2     |        |      |   |
| 44PG471   | TU 22A   | CEARTHENWARE | WHITE UNDER HAND-PAINTED     | UNIDENTIFIED FORM | RIM FRAGMENT      | 1     |        |      | Rim edge "dripped" in cobalt blue.                                |
| 44PG471   | TU 22A   | MIRON        |                              | BRACE/ANGLE       | COMPLETE          | 2     |        |      | Wire.   |
| 44PG471   | TU 22A   | MIRON        |                              | NAIL WIRE         | COMPLETE          | 2     |        |      |   |
| 44PG471   | TU 22A   | MTIN         |                              | BOTTLE TOP        | COMPLETE          | 1     |        |      | Displays crimped edge, like those on soda bottles. (Tinned iron.) |
| 44PG471   | TU 22A   | PCHARCOAL    |                              | CHARCOAL          | FRAGMENT          | 2     |        |      | Adhered to thin layer of incinerated iron.                        |
| 44PG471   | TU 22A   | RSLATE       |                              | SLATE ARCH        | FRAGMENT          | 4     |        |      | Heavily burned.   |
| 44PG471   | TU 22A   | SGLASS       | GLASS AMBER                  | HOLLOWWARE        | NECK COMPLETE     | 1     |        |      | Threaded neck. Bottle or jar.                                     |
| 44PG471   | TU 22A   | SGLASS       | GLASS COBALT                 | UNIDENTIFIED FORM | FRAGMENT          | 1     |        |      |   |
| 44PG471   | TU 22A   | SGLASS       | GLASS COLORLESS              | HOLLOWWARE        | RIM/BODY FRAGMENT | 1     |        |      | Lower part of body incised.                                       |
| 44PG471   | TU 22A   | SGLASS       | GLASS COLORLESS              | HOLLOWWARE        | BODY FRAGMENT     | 8     |        |      | One fragment with mold seam; one with lightly lobed body.         |
| 44PG471   | TU 22A   | SGLASS       | GLASS GREEN LIGHT            | BOTTLE            | BODY FRAGMENT     | 1     |        |      |   |
| 44PG471   | TU 22A   | SGLASS       | GLASS GREEN LIGHT            | WINDOW GLASS      | FRAGMENT          | 1     |        |      |   |
| 44PG471   | TU 22A   | SGLASS       | GLASS GREEN LIME             | HOLLOWWARE        | BODY FRAGMENT     | 1     |        |      |   |
| 44PG471   | TU 22A   | SGLASS       | GLASS MILK-COLORED           | LID LINER         | FRAGMENT          | 1     |        |      | Displays impressed diamond shape one surface.                     |
| 44PG471   | TU 22A   | SGLASS       | GLASS PRESSED                | HOLLOWWARE        | BODY FRAGMENT     | 1     |        |      | Possible star-burst decoration.                                   |
| 44PG471   | TU 22B   | CBRICK       |                              | BRICK             | FRAGMENT          |       | 40.90  |      |   |
| 44PG471   | TU 22B   | CEARTHENWARE | WHITE                        | UNIDENTIFIED FORM | BODY FRAGMENT     | 2     |        |      |   |
| 44PG471   | TU 22B   | CEARTHENWARE | WHITE                        | UNIDENTIFIED FORM | FRAGMENT          | 1     |        |      |   |
| 44PG471   | TU 22B   | CEARTHENWARE | YELLOW                       | UNIDENTIFIED FORM | BASE FRAGMENT     | 1     |        |      | High fired.   |
| 44PG471   | TU 22B   | CPORCELAIN   | PORCELAIN CHINESE UNDER BLUE | PLATE             | MARLY FRAGMENT    | 1     |        |      | Displays blue indeterminate decoration.                           |

| Site Name | Art Prov | Material 1     | Material 2             | Form              | Portion/Element        | Count | Weight | Size | Notes   |
|-----------|----------|----------------|------------------------|-------------------|------------------------|-------|--------|------|---|
| 44PG471   | TU 22B   | MIRON          |                        | NAIL CUT          | COMPLETE               | 1     |        |      | Some deterioration.   |
| 44PG471   | TU 22B   | MIRON          |                        | NAIL CUT          | HEAD AND PARTIAL SHANK | 2     |        |      | Deteriorated.   |
| 44PG471   | TU 22B   | MIRON          |                        | NAIL CUT          | SHANK FRAGMENT         | 1     |        |      |   |
| 44PG471   | TU 22B   | MIRON          |                        | NAIL WIRE         | COMPLETE               | 5     |        |      | Some deterioration.   |
| 44PG471   | TU 22B   | PCHARCOAL      |                        | CHARCOAL          | FRAGMENT               |       | 2.70   |      |   |
| 44PG471   | TU 22B   | SGLASS         | GLASS AQUA             | HOLLOWWARE        | BODY FRAGMENT          | 1     |        |      |   |
| 44PG471   | TU 22B   | SGLASS         | GLASS COLORLESS        | HOLLOWWARE        | BODY/BASE FRAGMENT     | 1     |        |      | Bottle or jar.  |
| 44PG471   | TU 22B   | SGLASS         | GLASS COLORLESS        | HOLLOWWARE        | BODY FRAGMENT          | 8     |        |      | Different vessels. One fragment with embossed lettering, "... L A W/. ... E (or F). |
| 44PG471   | TU 22B   | SGLASS         | GLASS COLORLESS LEADED | HOLLOWWARE        | FOOT FRAGMENT          | 1     |        |      | Folded foot to probable wine glass or goblet.                                       |
| 44PG471   | TU 22B   | SGLASS         | GLASS GREEN LIME       | UNIDENTIFIED FORM | FRAGMENT               | 2     |        |      |   |
| 44PG471   | TU 22B   | SGLASS         | GLASS MILK-COLORED     | LID LINER         | FRAGMENT               | 1     |        |      | Displays embossed lettering, "GENU . . .<br>."                                      |
| 44PG471   | TU 22C   | AORGANIC OTHER |                        |                   | FRAGMENT               |       | 4.20   |      | Marl or coral.  |
| 44PG471   | TU 22C   | ASHELL         | ANIMAL CLAM            | SHELL             | FRAGMENT               |       | 4.20   |      |   |
| 44PG471   | TU 22C   | CEARTHENWARE   | WHITE                  | UNIDENTIFIED FORM | RIM/BODY FRAGMENT      | 1     |        |      |   |
| 44PG471   | TU 22C   | CEARTHENWARE   | WHITE                  | UNIDENTIFIED FORM | BASE FRAGMENT          | 1     |        |      |   |
| 44PG471   | TU 22C   | MIRON          |                        | BRAD              | COMPLETE               | 1     |        |      |   |
| 44PG471   | TU 22C   | MIRON          |                        | NAIL CUT          | HEAD AND PARTIAL SHANK | 4     |        |      | Heavy deterioration.  |
| 44PG471   | TU 22C   | MIRON          |                        | NAIL WIRE         | COMPLETE               | 2     |        |      | Deteriorated.   |
| 44PG471   | TU 22C   | MIRON          |                        | STAPLE            | COMPLETE               | 1     |        |      |   |
| 44PG471   | TU 22C   | MTIN           |                        | BOTTLE TOP        | FRAGMENT               | 1     |        |      | Displays crimped edge, like those on soda bottles. (Tinned iron.)                   |



| Site Name | Art Prov | Material 1         | Material 2                        | Form              | Portion/Element   | Count | Weight | Size    | Notes  |
|-----------|----------|--------------------|-----------------------------------|-------------------|-------------------|-------|--------|---------|--|
| 44PG471   | TU 22C   | SGLASS             | GLASS AMBER                       | HOLLOWWARE        | BODY FRAGMENT     | 1     |        |         |  |
| 44PG471   | TU 22C   | SGLASS             | GLASS COLORLESS                   | UNIDENTIFIED FORM | BODY FRAGMENT     | 1     |        |         |  |
| 44PG471   | TU 22C   | SGLASS             | GLASS COLORLESS                   | WINDOW GLASS      | FRAGMENT          | 1     |        |         |  |
| 44PG471   | TU 22C   | SGLASS             | GLASS COLORLESS<br>LEADED         | DRINKING GLASS    | FOOT FRAGMENT     | 1     |        |         | Folded foot to probable wine glass or goblet.                          |
| 44PG471   | TU 22C   | SGLASS             | GLASS GREEN LIGHT                 | HOLLOWWARE        | BODY FRAGMENT     | 1     |        |         |  |
| 44PG471   | TU 22C   | SGLASS             | GLASS GREEN LIGHT                 | WINDOW GLASS      | FRAGMENT          | 5     |        |         |  |
| 44PG471   | TU 22C   | SGLASS             | GLASS SOLARIZED                   | UNIDENTIFIED FORM | FRAGMENT          | 1     |        |         |  |
| 44PG471   | TU 22C   | UNKNOWN            |                                   | UNIDENTIFIED FORM | FRAGMENT          | 1     |        |         | Burned. Possible earthenware. Fragments mend.                          |
| 44PG471   | TU 22D   | MIRON              |                                   | UNIDENTIFIED FORM | HEAD              | 1     |        |         | Nail or bolt. Deteriorated.  |
| 44PG471   | TU 22D   | RQUARTZ            |                                   | FLAKE             | NON-CORTICAL      | 1     |        | > 1 cm. |  |
| 44PG471   | TU 22D   | SGLASS             | GLASS COLORLESS                   | FLAT GLASS        | FRAGMENT          | 1     |        |         |  |
| 44PG471   | TU 23A   | ABONE              | ANIMAL UNID                       |                   | FRAGMENT          |       | 5.80   |         |  |
| 44PG471   | TU 23A   | CCERAMIC<br>OBJECT | BISQUE                            | DOLL PART         | HEAD              | 1     |        |         | Complete doll's head displaying a fringe of curls within a fitted cap. |
| 44PG471   | TU 23A   | CCOARSEWARE        | COARSE LONDON<br>POST MED REDWARE | UNIDENTIFIED FORM | BODY FRAGMENT     | 1     |        |         |  |
| 44PG471   | TU 23A   | CEARTHENWARE       | CREAM                             | UNIDENTIFIED FORM | RIM FRAGMENT      | 1     |        |         |  |
| 44PG471   | TU 23A   | CEARTHENWARE       | CREAM                             | UNIDENTIFIED FORM | BODY FRAGMENT     | 2     |        |         |  |
| 44PG471   | TU 23A   | CEARTHENWARE       | CREAM                             | UNIDENTIFIED FORM | FOOTRING FRAGMENT | 1     |        |         |  |
| 44PG471   | TU 23A   | CEARTHENWARE       | CREAM                             | UNIDENTIFIED FORM | FRAGMENT          | 1     |        |         |  |
| 44PG471   | TU 23A   | CEARTHENWARE       | JACKFIELD TYPE                    | HOLLOWWARE        | BODY FRAGMENT     | 1     |        |         | Gilded.  |
| 44PG471   | TU 23A   | CEARTHENWARE       | PEARL                             | HOLLOWWARE        | BODY FRAGMENT     | 1     |        |         | Exterior displays blue possible spatter/sponge decoration.             |
| 44PG471   | TU 23A   | CEARTHENWARE       | PEARL                             | UNIDENTIFIED FORM | BODY FRAGMENT     | 1     |        |         | Possible bouge fragment.   |

| Site Name | Art Prov | Material 1    | Material 2                   | Form              | Portion/Element        | Count | Weight | Size | Notes   |
|-----------|----------|---------------|------------------------------|-------------------|------------------------|-------|--------|------|---|
| 44PG471   | TU 23A   | CEARTHENWARE  | PEARL                        | UNIDENTIFIED FORM | FRAGMENT               | 4     |        |      |   |
| 44PG471   | TU 23A   | CEARTHENWARE  | PEARL                        | UNIDENTIFIED FORM | RIM/BODY FRAGMENT      | 1     |        |      | Transitional piece.   |
| 44PG471   | TU 23A   | CEARTHENWARE  | PEARL                        | UNIDENTIFIED FORM | BASE/FOOTRING FRAGMENT | 1     |        |      | Probable plate. Transitional piece.   |
| 44PG471   | TU 23A   | CEARTHENWARE  | PEARL UNDER HAND-PAINTED     | HOLLOWWARE        | BODY FRAGMENT          | 1     |        |      | Exterior displays remnant of cobalt blue.   |
| 44PG471   | TU 23A   | CEARTHENWARE  | PEARL UNDER HAND-PAINTED     | HOLLOWWARE        | BODY FRAGMENT          | 1     |        |      | Exterior displays cobalt blue and white indeterminate decoration.   |
| 44PG471   | TU 23A   | CEARTHENWARE  | WHITE                        | BOWL              | BODY/FOOTRING FRAGMENT | 1     |        |      |   |
| 44PG471   | TU 23A   | CEARTHENWARE  | WHITE                        | UNIDENTIFIED FORM | RIM/BODY FRAGMENT      | 3     |        |      | Different vessels.  |
| 44PG471   | TU 23A   | CEARTHENWARE  | WHITE                        | UNIDENTIFIED FORM | RIM/BODY FRAGMENT      | 1     |        |      | Scalloped rim. Possible plate.  |
| 44PG471   | TU 23A   | CEARTHENWARE  | WHITE                        | UNIDENTIFIED FORM | BODY FRAGMENT          | 7     |        |      | Different vessels.  |
| 44PG471   | TU 23A   | CEARTHENWARE  | WHITE                        | UNIDENTIFIED FORM | FOOTRING FRAGMENT      | 1     |        |      |   |
| 44PG471   | TU 23A   | CEARTHENWARE  | WHITE                        | UNIDENTIFIED FORM | FRAGMENT               | 1     |        |      |   |
| 44PG471   | TU 23A   | CEARTHENWARE  | WHITE TRANSFER-PRINTED G/R/P | HOLLOWWARE        | BODY FRAGMENT          | 2     |        |      | Interior and exterior display red floral decoration embellished with tiny sawtooth and circular patterns. |
| 44PG471   | TU 23A   | CPORCELAIN    | PORCELANEOUS                 | HOLLOWWARE        | BASE/FOOTRING FRAGMENT | 1     |        |      |   |
| 44PG471   | TU 23A   | CPORCELAIN    | PORCELANEOUS                 | UNIDENTIFIED FORM | BODY FRAGMENT          | 1     |        |      |   |
| 44PG471   | TU 23A   | MBRASS        |                              | THIMBLE           | FRAGMENT               | 1     |        |      |   |
| 44PG471   | TU 23A   | MCOPPER ALLOY |                              | CAP               | COMPLETE               | 1     |        |      | Threaded screw cap or ferrule.  |
| 44PG471   | TU 23A   | MIRON         |                              | BRAD              | COMPLETE               | 3     |        |      | One possible spiral nail.   |
| 44PG471   | TU 23A   | MIRON         |                              | NAIL CUT          | HEAD AND PARTIAL SHANK | 7     |        |      | Heavy deterioration.  |
| 44PG471   | TU 23A   | MIRON         |                              | NAIL CUT          | SHANK FRAGMENT         | 11    |        |      | Heavy deterioration.  |
| 44PG471   | TU 23A   | MIRON         |                              | NAIL UNIDENTIFIED | HEAD AND PARTIAL SHANK | 6     |        |      | Heavy deterioration.  |

| Site Name | Art Prov | Material 1 | Material 2       | Form              | Portion/Element        | Count | Weight | Size | Notes  |
|-----------|----------|------------|------------------|-------------------|------------------------|-------|--------|------|--|
| 44PG471   | TU 23A   | MIRON      |                  | NAIL UNIDENTIFIED | FRAGMENT               | 14    |        |      | Heavy deterioration.   |
| 44PG471   | TU 23A   | MIRON      |                  | NAIL WIRE         | COMPLETE               | 3     |        |      |  |
| 44PG471   | TU 23A   | MIRON      |                  | NAIL WIRE         | HEAD AND PARTIAL SHANK | 5     |        |      | Deteriorated.  |
| 44PG471   | TU 23A   | MIRON      |                  | NAIL WIRE         | SHANK FRAGMENT         | 8     |        |      | Heavy deterioration.   |
| 44PG471   | TU 23A   | MIRON      |                  | UNIDENTIFIED FORM | FRAGMENT               | 6     |        |      | Small irregularly shaped fragments. One cast fragment.   |
| 44PG471   | TU 23A   | PCHARCOAL  |                  | CHARCOAL          | FRAGMENT               |       | 0.90   |      |  |
| 44PG471   | TU 23A   | PCOAL      |                  | COAL              | FRAGMENT               |       | 0.60   |      |  |
| 44PG471   | TU 23A   | RGRAPHITE  |                  | PENCIL            | SHANK FRAGMENT         | 1     |        |      |  |
| 44PG471   | TU 23A   | RSLATE     |                  | SLATE ARCH        | FRAGMENT               | 7     |        |      | Burned.  |
| 44PG471   | TU 23A   | SGLASS     | GLASS AMBER      | HOLLOWWARE        | FRAGMENT               | 3     |        |      | Different vessels.   |
| 44PG471   | TU 23A   | SGLASS     | GLASS AMETHYST   | UNIDENTIFIED FORM | FRAGMENT               | 2     |        |      | Possible base fragments.   |
| 44PG471   | TU 23A   | SGLASS     | GLASS AQUA LIGHT | WINDOW GLASS      | FRAGMENT               | 1     |        |      |  |
| 44PG471   | TU 23A   | SGLASS     | GLASS COBALT     | UNIDENTIFIED FORM | FRAGMENT               | 1     |        |      |  |
| 44PG471   | TU 23A   | SGLASS     | GLASS COLORLESS  | BOTTLE            | BODY/BASE FRAGMENT     | 1     |        |      | Base exterior displays indeterminate embossed lettering. Oval-shaped bottle, possible pharmaceutical.            |
| 44PG471   | TU 23A   | SGLASS     | GLASS COLORLESS  | FLAT GLASS        | FRAGMENT               | 4     |        |      |  |
| 44PG471   | TU 23A   | SGLASS     | GLASS COLORLESS  | HOLLOWWARE        | BODY FRAGMENT          | 26    |        |      | Different vessels. One with bubbles, two fragments with mold seams, two with embossed indeterminate decorations. |
| 44PG471   | TU 23A   | SGLASS     | GLASS COLORLESS  | HOLLOWWARE        | RIM/BODY FRAGMENT      | 1     |        |      | Probable drinking or wine glass.   |
| 44PG471   | TU 23A   | SGLASS     | GLASS COLORLESS  | HOLLOWWARE        | BODY FRAGMENT          | 2     |        |      | Finely made. Possible lamp globe fragments.  |
| 44PG471   | TU 23A   | SGLASS     | GLASS COLORLESS  | UNIDENTIFIED FORM | BASE                   | 1     |        |      |  |

| Site Name | Art Prov | Material 1   | Material 2                            | Form                     | Portion/Element      | Count | Weight | Size | Notes  |
|-----------|----------|--------------|---------------------------------------|--------------------------|----------------------|-------|--------|------|--|
| 44PG471   | TU 23A   | SGLASS       | GLASS COLORLESS                       | UNIDENTIFIED FORM        | FRAGMENT             | 4     |        |      | Molten.  |
| 44PG471   | TU 23A   | SGLASS       | GLASS COLORLESS                       | WINDOW GLASS             | FRAGMENT             | 5     |        |      |  |
| 44PG471   | TU 23A   | SGLASS       | GLASS GREEN LIGHT                     | BOTTLE<br>PHARMACEUTICAL | BODY FRAGMENT        | 1     |        |      | Paneled body.  |
| 44PG471   | TU 23A   | SGLASS       | GLASS GREEN LIGHT                     | WINDOW GLASS             | FRAGMENT             | 15    |        |      |  |
| 44PG471   | TU 23A   | SGLASS       | GLASS GREEN LIME                      | HOLLOWWARE               | BODY FRAGMENT        | 1     |        |      |  |
| 44PG471   | TU 23A   | SGLASS       | GLASS OLIVE GREEN                     | HOLLOWWARE               | FRAGMENT             | 3     |        |      |  |
| 44PG471   | TU 23A   | SGLASS       | GLASS RED                             | UNIDENTIFIED FORM        | BODY FRAGMENT        | 1     |        |      |  |
| 44PG471   | TU 23A   | SGLASS       | GLASS SOLARIZED                       | HOLLOWWARE               | BODY FRAGMENT        | 2     |        |      | Finely made. Possible lamb globe fragments.                            |
| 44PG471   | TU 23A   | SPLASTIC     |                                       | BUTTON                   | COMPLETE             | 1     |        |      | Patriotic button. Face displays embossed eagle surrounded by 10 stars. |
| 44PG471   | TU 23A   | SPLASTIC     |                                       | UNIDENTIFIED FORM        | FRAGMENT             | 2     |        |      |  |
| 44PG471   | TU 23A   | SPLASTIC     |                                       | UNIDENTIFIED FORM        | FRAGMENT             | 1     |        |      | Stepped, originally pyramid-shaped.                                    |
| 44PG471   | TU 23B   | ABONE        | ANIMAL UNID                           |                          | FRAGMENT             |       | 1.60   |      | One fragment burned.   |
| 44PG471   | TU 23B   | ASHELL       | ANIMAL CLAM                           | SHELL                    | FRAGMENT             |       | 1.60   |      |  |
| 44PG471   | TU 23B   | CBRICK       |                                       | BRICK                    | FRAGMENT             |       | 1.50   |      |  |
| 44PG471   | TU 23B   | CCOARSEWARE  | COARSE<br>STAFFORDSHIRE<br>IRONGLAZED | UNIDENTIFIED FORM        | FRAGMENT             | 1     |        |      |  |
| 44PG471   | TU 23B   | CEARTHENWARE | CREAM                                 | PLATE                    | MARLY/BOUGE FRAGMENT | 1     |        |      |  |
| 44PG471   | TU 23B   | CEARTHENWARE | CREAM                                 | UNIDENTIFIED FORM        | RIM/BODY FRAGMENT    | 2     |        |      | Probable plate fragments.  |
| 44PG471   | TU 23B   | CEARTHENWARE | CREAM                                 | UNIDENTIFIED FORM        | BODY FRAGMENT        | 5     |        |      | Probable plate fragments.  |
| 44PG471   | TU 23B   | CEARTHENWARE | PEARL                                 | UNIDENTIFIED FORM        | RIM/BODY FRAGMENT    | 2     |        |      |  |

| Site Name | Art Prov | Material 1   | Material 2                   | Form              | Portion/Element             | Count | Weight | Size    | Notes  |
|-----------|----------|--------------|------------------------------|-------------------|-----------------------------|-------|--------|---------|--|
| 44PG471   | TU 23B   | CEARTHENWARE | PEARL                        | UNIDENTIFIED FORM | BODY FRAGMENT               | 1     |        |         |  |
| 44PG471   | TU 23B   | CEARTHENWARE | PEARL UNDER HAND-PAINTED     | HOLLOWWARE        | BODY FRAGMENT               | 1     |        |         | Exterior displays orange and brown probable floral/foliate decoration.                           |
| 44PG471   | TU 23B   | CEARTHENWARE | PEARL UNDER TRANSFER-PRINTED | PLATE             | MARLY/BOUGE FRAGMENT        | 1     |        |         | Interior displays blue indeterminate decoration.   |
| 44PG471   | TU 23B   | CEARTHENWARE | PEARL UNDER TRANSFER-PRINTED | PLATE             | BOUGE FRAGMENT              | 1     |        |         | Interior displays cobalt blue stylized diamond or star burst decoration encircled by small orbs. |
| 44PG471   | TU 23B   | CEARTHENWARE | PEARL UNDER TRANSFER-PRINTED | UNIDENTIFIED FORM | BODY FRAGMENT               | 1     |        |         | Interior displays cobalt blue indeterminate decoration.  |
| 44PG471   | TU 23B   | CEARTHENWARE | WHITE                        | UNIDENTIFIED FORM | RIM/BODY FRAGMENT           | 1     |        |         | Probable serving dish or platter.  |
| 44PG471   | TU 23B   | CEARTHENWARE | WHITE                        | UNIDENTIFIED FORM | BODY FRAGMENT               | 2     |        |         |  |
| 44PG471   | TU 23B   | CEARTHENWARE | WHITE                        | UNIDENTIFIED FORM | BODY FRAGMENT               | 3     |        |         | Probable plate fragments. Finely made.   |
| 44PG471   | TU 23B   | CEARTHENWARE | WHITE                        | UNIDENTIFIED FORM | FRAGMENT                    | 2     |        |         |  |
| 44PG471   | TU 23B   | CEARTHENWARE | WHITE TRANSFER-PRINTED G/R/P | PLATE             | BASE FRAGMENT               | 1     |        |         | Interior displays green possible leaf decoration.  |
| 44PG471   | TU 23B   | CPORCELAIN   | PORCELAIN BONE               | BOWL              | BODY/FOOTRING/BASE FRAGMENT | 1     |        |         | Burned.  |
| 44PG471   | TU 23B   | MIRON        |                              | NAIL CUT          | HEAD AND PARTIAL SHANK      | 6     |        |         | Heavy ferric concretions.  |
| 44PG471   | TU 23B   | MIRON        |                              | NAIL CUT          | SHANK FRAGMENT              | 8     |        |         | Heavy ferric concretions.  |
| 44PG471   | TU 23B   | MIRON        |                              | NAIL UNIDENTIFIED | FRAGMENT                    | 2     |        |         | Heavy ferric concretions.  |
| 44PG471   | TU 23B   | MIRON        |                              | UNIDENTIFIED FORM | FRAGMENT                    | 11    |        |         | Small, irregularly shaped, flat-sectioned fragments.   |
| 44PG471   | TU 23B   | PCHARCOAL    |                              | CHARCOAL          | FRAGMENT                    |       | 0.00   |         |  |
| 44PG471   | TU 23B   | RQUARTZ      |                              | FLAKE             | NON-CORTICAL                | 1     |        | > 1 cm. |  |
| 44PG471   | TU 23B   | RQUARTZ      |                              | PREFORM           | NON-CORTICAL                | 1     |        | > 5 cm. |  |
| 44PG471   | TU 23B   | RQUARTZITE   |                              | FLAKE             | NON-CORTICAL                | 1     |        | > 1 cm. |  |
| 44PG471   | TU 23B   | RQUARTZITE   |                              | FLAKE             | NON-CORTICAL                | 1     |        | > 2 cm. |  |

| Site Name | Art Prov | Material 1      | Material 2                     | Form              | Portion/Element        | Count | Weight | Size  | Notes  |
|-----------|----------|-----------------|--------------------------------|-------------------|------------------------|-------|--------|-------|--|
| 44PG471   | TU 23B   | RQUARTZITE      |                                | FLAKE             | NON-CORTICAL           | 1     |        | 3 cm. |  |
| 44PG471   | TU 23B   | RSLATE          |                                | SLATE ARCH        | FRAGMENT               | 7     |        |       | Four fragments burned, two heavily.  |
| 44PG471   | TU 23B   | SGLASS          | GLASS AQUA LIGHT               | WINDOW GLASS      | FRAGMENT               | 7     |        |       |  |
| 44PG471   | TU 23B   | SGLASS          | GLASS COLORLESS                | HOLLOWWARE        | FRAGMENT               | 1     |        |       | Exterior displays embossed indeterminate (raised squares or pebbled) decoration. |
| 44PG471   | TU 23B   | SGLASS          | GLASS GREEN LIGHT              | WINDOW GLASS      | FRAGMENT               | 2     |        |       |  |
| 44PG471   | TU 24A   | ASHELL          | ANIMAL CLAM                    | SHELL             | FRAGMENT               |       | 4.80   |       |  |
| 44PG471   | TU 24A   | ASHELL          | ANIMAL OYSTER                  | SHELL             | FRAGMENT               |       | 8.50   |       |  |
| 44PG471   | TU 24A   | CBRICK          |                                | BRICK             | FRAGMENT               |       | 8.20   |       |  |
| 44PG471   | TU 24A   | CCERAMIC OBJECT | PORCELAIN BISQUE               | UNIDENTIFIED FORM | FRAGMENT               | 1     |        |       | Probable doll fragment. Pink tinged exterior.                                    |
| 44PG471   | TU 24A   | CCOARSEWARE     | COARSE PENNSYLVANIA IRONGLAZED | UNIDENTIFIED FORM | BODY FRAGMENT          | 1     |        |       |  |
| 44PG471   | TU 24A   | CCOARSEWARE     | COARSE TERRA COTTA             | HOLLOWWARE        | BODY FRAGMENT          | 1     |        |       | Probable flowerpot.  |
| 44PG471   | TU 24A   | CEARTHENWARE    | PEARL                          | HOLLOWWARE        | BODY FRAGMENT          | 1     |        |       | Exterior displays narrow cobalt blue band.                                       |
| 44PG471   | TU 24A   | CEARTHENWARE    | PEARL UNDER HAND-PAINTED       | UNIDENTIFIED FORM | FRAGMENT               | 2     |        |       | Displays cobalt blue indeterminate decorations.                                  |
| 44PG471   | TU 24A   | CEARTHENWARE    | WHITE                          | UNIDENTIFIED FORM | FOOTRING/BASE FRAGMENT | 1     |        |       |  |
| 44PG471   | TU 24A   | CEARTHENWARE    | WHITE                          | UNIDENTIFIED FORM | FOOTRING FRAGMENT      | 1     |        |       |  |
| 44PG471   | TU 24A   | CEARTHENWARE    | WHITE                          | UNIDENTIFIED FORM | BODY FRAGMENT          | 6     |        |       | Different vessels.   |
| 44PG471   | TU 24A   | CEARTHENWARE    | WHITE                          | UNIDENTIFIED FORM | RIM FRAGMENT           | 1     |        |       |  |
| 44PG471   | TU 24A   | CEARTHENWARE    | WHITE IRONSTONE/GRANITE        | HOLLOWWARE        | BODY FRAGMENT          | 1     |        |       | Exterior displays heavy cobalt blue hand-painted bands.                          |
| 44PG471   | TU 24A   | CEARTHENWARE    | WHITE IRONSTONE/GRANITE        | UNIDENTIFIED FORM | BODY FRAGMENT          | 1     |        |       |  |

| Site Name | Art Prov | Material 1   | Material 2               | Form              | Portion/Element        | Count | Weight | Size | Notes  |
|-----------|----------|--------------|--------------------------|-------------------|------------------------|-------|--------|------|--|
| 44PG471   | TU 24A   | CEARTHENWARE | WHITE UNDER HAND-PAINTED | PLATE             | RIM/MARLY FRAGMENT     | 1     |        |      | Interior displays narrow blue band beneath rim.  |
| 44PG471   | TU 24A   | CEARTHENWARE | YELLOW                   | UNIDENTIFIED FORM | BODY FRAGMENT          | 1     |        |      |  |
| 44PG471   | TU 24A   | CPORCELAIN   | PORCELAIN JAPAN          | HOLLOWWARE        | FRAGMENT               | 1     |        |      | Displays single narrow black band between pink luster and white body. Possible marly/bouge fragment (plate). |
| 44PG471   | TU 24A   | CSTONEWARE   | STONE AMERICAN BROWN     | HOLLOWWARE        | SHOULDER FRAGMENT      | 1     |        |      | Folded shoulder. Jar or Bottle.  |
| 44PG471   | TU 24A   | CSTONEWARE   | STONE BISQUE             | HOLLOWWARE        | BODY FRAGMENT          | 1     |        |      | Exterior displays mocha-colored body with finely hand-painted, iron oxide floral motif. American-made.       |
| 44PG471   | TU 24A   | CSTONEWARE   | UNIDENTIFIED             | UNIDENTIFIED FORM | FRAGMENT               | 1     |        |      | Burned.  |
| 44PG471   | TU 24A   | MIRON        |                          | BRAD              | COMPLETE               | 1     |        |      |  |
| 44PG471   | TU 24A   | MIRON        |                          | NAIL CUT          | HEAD AND PARTIAL SHANK | 9     |        |      | Heavy deterioration.   |
| 44PG471   | TU 24A   | MIRON        |                          | NAIL CUT          | SHANK FRAGMENT         | 1     |        |      | Heavy ferric concretions.  |
| 44PG471   | TU 24A   | MIRON        |                          | NAIL UNIDENTIFIED | FRAGMENT               | 4     |        |      | Heavy deterioration.   |
| 44PG471   | TU 24A   | MIRON        |                          | NAIL WIRE         | HEAD AND PARTIAL SHANK | 9     |        |      | Heavily deteriorated.  |
| 44PG471   | TU 24A   | MIRON        |                          | NAIL WIRE         | SHANK FRAGMENT         | 2     |        |      | Heavily deteriorated.  |
| 44PG471   | TU 24A   | MTIN         |                          | BOTTLE TOP        | FRAGMENT               | 2     |        |      | Heavy deterioration. Crimped edge, like those on soda bottles.   |
| 44PG471   | TU 24A   | MTIN         |                          | CAN               | FRAGMENT               | 1     |        |      | (Tinned iron.)   |
| 44PG471   | TU 24A   | PCHARCOAL    |                          | CHARCOAL          | FRAGMENT               |       | 5.20   |      |  |
| 44PG471   | TU 24A   | PCOAL        |                          | COAL              | FRAGMENT               |       | 1.10   |      |  |
| 44PG471   | TU 24A   | RGRAPHITE    |                          | GRAPHITE          | FRAGMENT               | 2     |        |      | Small, rectangular-sectioned fragments.  |
| 44PG471   | TU 24A   | RSLATE       |                          | SLATE ARCH        | FRAGMENT               | 7     |        |      | Six fragments burned, three heavily.   |
| 44PG471   | TU 24A   | SGLASS       | GLASS AMBER              | BOTTLE            | SHOULDER FRAGMENT      | 1     |        |      |  |

| Site Name | Art Prov | Material 1 | Material 2         | Form              | Portion/Element     | Count | Weight | Size | Notes   |
|-----------|----------|------------|--------------------|-------------------|---------------------|-------|--------|------|---|
| 44PG471   | TU 24A   | SGLASS     | GLASS AMBER        | HOLLOWWARE        | BODY FRAGMENT       | 4     |        |      | Different vessels. Two fragments display mold seams, one of which displays embossed indeterminate decoration or logo. |
| 44PG471   | TU 24A   | SGLASS     | GLASS AQUA         | FLAT GLASS        | FRAGMENT            | 1     |        |      |   |
| 44PG471   | TU 24A   | SGLASS     | GLASS COLORLESS    | BOTTLE            | BODY FRAGMENT       | 1     |        |      | Stippled body with mold seam. Probable machine-made drink bottle.   |
| 44PG471   | TU 24A   | SGLASS     | GLASS COLORLESS    | BOTTLE            | MOUTH/NECK FRAGMENT | 1     |        |      |   |
| 44PG471   | TU 24A   | SGLASS     | GLASS COLORLESS    | FLAT GLASS        | FRAGMENT            | 2     |        |      | Possible window glass.  |
| 44PG471   | TU 24A   | SGLASS     | GLASS COLORLESS    | HOLLOWWARE        | BODY FRAGMENT       | 1     |        |      | Exterior displays embossed lettering, ". . . R G." Bottle or jar.   |
| 44PG471   | TU 24A   | SGLASS     | GLASS COLORLESS    | HOLLOWWARE        | BODY FRAGMENT       | 1     |        |      | Exterior displays decorative paneling. Probable tableware.  |
| 44PG471   | TU 24A   | SGLASS     | GLASS COLORLESS    | HOLLOWWARE        | BODY FRAGMENT       | 21    |        |      | Different vessels. Several fragments display mold seams.  |
| 44PG471   | TU 24A   | SGLASS     | GLASS COLORLESS    | HOLLOWWARE        | BODY FRAGMENT       | 5     |        |      | Finely made. Possible lampglobe fragments.  |
| 44PG471   | TU 24A   | SGLASS     | GLASS COLORLESS    | UNIDENTIFIED FORM | FRAGMENT            | 1     |        |      | Possible rim fragment. Molten.  |
| 44PG471   | TU 24A   | SGLASS     | GLASS GREEN LIGHT  | BOTTLE            | BODY FRAGMENT       | 1     |        |      | Displays mold seam.   |
| 44PG471   | TU 24A   | SGLASS     | GLASS GREEN LIGHT  | BOTTLE            | BODY/BASE FRAGMENT  | 1     |        |      | Probable mold-blown pharmaceutical bottle.  |
| 44PG471   | TU 24A   | SGLASS     | GLASS GREEN LIGHT  | HOLLOWWARE        | BODY FRAGMENT       | 3     |        |      | Different vessels.  |
| 44PG471   | TU 24A   | SGLASS     | GLASS GREEN LIGHT  | WINDOW GLASS      | FRAGMENT            | 6     |        |      |   |
| 44PG471   | TU 24A   | SGLASS     | GLASS GREEN LIME   | HOLLOWWARE        | BODY FRAGMENT       | 1     |        |      |   |
| 44PG471   | TU 24A   | SGLASS     | GLASS MILK         | BUTTON            | COMPLETE            | 1     |        |      | Circular-shaped with four centered attachment holes.  |
| 44PG471   | TU 24A   | SGLASS     | GLASS MILK         | UNIDENTIFIED FORM | BODY FRAGMENT       | 1     |        |      |   |
| 44PG471   | TU 24A   | SGLASS     | GLASS MILK-COLORED | HOLLOWWARE        | BODY FRAGMENT       | 1     |        |      | Probable press-molded decorative bowl or dish.  |
| 44PG471   | TU 24A   | SGLASS     | GLASS MILK-COLORED | LID LINER         | FRAGMENT            | 1     |        |      | Displays impressed lettering, ". . . C E L . . . ."   |



| Site Name | Art Prov | Material 1   | Material 2               | Form              | Portion/Element        | Count | Weight | Size | Notes   |
|-----------|----------|--------------|--------------------------|-------------------|------------------------|-------|--------|------|---|
| 44PG471   | TU 24A   | SGLASS       | GLASS OLIVE GREEN        | BOTTLE            | BODY FRAGMENT          | 1     |        |      |   |
| 44PG471   | TU 24A   | SGLASS       | GLASS SOLARIZED          | HOLLOWWARE        | BODY FRAGMENT          | 2     |        |      | Different vessels.  |
| 44PG471   | TU 24A   | SGLASS       | GLASS SOLARIZED          | HOLLOWWARE        | BODY FRAGMENT          | 4     |        |      | Finely made. Possible lamp globe fragments.                                       |
| 44PG471   | TU 24B   | CBRICK       |                          | BRICK             | FRAGMENT               |       | 73.40  |      |   |
| 44PG471   | TU 24B   | MIRON        |                          | NAIL CUT          | COMPLETE               | 1     |        |      | Heavy ferric concretions.   |
| 44PG471   | TU 24B   | MIRON        |                          | NAIL UNIDENTIFIED | HEAD AND PARTIAL SHANK | 1     |        |      | Heavy ferric concretions.   |
| 44PG471   | TU 24B   | MIRON        |                          | UNIDENTIFIED FORM | FRAGMENT               | 2     |        |      | Rectangular-shaped, flat-sectioned with edges turned up on sides. Fragments mend. |
| 44PG471   | TU 24B   | MTIN         |                          | CAN               | RIM FRAGMENT           | 1     |        |      | (Tinned iron.)  |
| 44PG471   | TU 24B   | SGLASS       | GLASS COLORLESS          | UNIDENTIFIED FORM | FRAGMENT               | 1     |        |      | Molten.   |
| 44PG471   | TU 24C   | ABONE        | ANIMAL UNID              |                   | FRAGMENT               |       | 3.60   |      |   |
| 44PG471   | TU 24C   | ASHELL       | ANIMAL OYSTER            | SHELL             | FRAGMENT               |       | 31.10  |      |   |
| 44PG471   | TU 24C   | CBRICK       |                          | BRICK             | FRAGMENT               |       | 26.70  |      |   |
| 44PG471   | TU 24C   | CCOARSEWARE  | COARSE YORKTOWN          | HOLLOWWARE        | FRAGMENT               | 1     |        |      | Shoulder or foot fragment. Displays impressed evenly spaced grooves.              |
| 44PG471   | TU 24C   | CEARTHENWARE | CREAM                    | PLATE             | RIM/MARLY FRAGMENT     | 1     |        |      | Octagonal-shaped.   |
| 44PG471   | TU 24C   | CEARTHENWARE | CREAM                    | UNIDENTIFIED FORM | FRAGMENT               | 1     |        |      |   |
| 44PG471   | TU 24C   | CEARTHENWARE | PEARL ANNULAR DECORATION | HOLLOWWARE        | RIM/BODY FRAGMENT      | 1     |        |      | Exterior displays one wide and one narrow gilt band.                              |
| 44PG471   | TU 24C   | CEARTHENWARE | PEARL BLUE/GREEN-EDGED   | PLATE             | MARLY FRAGMENT         | 2     |        |      | One green shell-edge and one probable blue shell-edge fragment.                   |
| 44PG471   | TU 24C   | CEARTHENWARE | PEARL BLUE/GREEN-EDGED   | PLATE             | RIM/MARLY FRAGMENT     | 1     |        |      | Blue shell-edge with scalloped rim.   |
| 44PG471   | TU 24C   | CEARTHENWARE | PEARL UNDER HAND-PAINTED | TEABOWL           | BODY FRAGMENT          | 1     |        |      | Exterior displays blue indeterminate decoration.                                  |
| 44PG471   | TU 24C   | CEARTHENWARE | WHITE                    | PLATE             | MARLY/BOUGE FRAGMENT   | 1     |        |      |   |

| Site Name | Art Prov | Material 1   | Material 2               | Form                   | Portion/Element             | Count | Weight | Size    | Notes   |
|-----------|----------|--------------|--------------------------|------------------------|-----------------------------|-------|--------|---------|---|
| 44PG471   | TU 24C   | CEARTHENWARE | WHITE                    | UNIDENTIFIED FORM      | BODY FRAGMENT               | 5     |        |         | One fragment burned.  |
| 44PG471   | TU 24C   | CEARTHENWARE | WHITE UNDER HAND-PAINTED | CUP                    | BODY/FOOTRING/BASE FRAGMENT | 1     |        |         | Exterior displays cobalt blue indeterminate decoration. Can-shaped. |
| 44PG471   | TU 24C   | CSTONEWARE   | STONE AMERICAN BROWN     | HOLLOWWARE             | BODY FRAGMENT               | 1     |        |         |   |
| 44PG471   | TU 24C   | MIRON        |                          | NAIL CUT               | COMPLETE                    | 4     |        |         | Heavy ferric concretions.   |
| 44PG471   | TU 24C   | MIRON        |                          | NAIL CUT               | HEAD AND PARTIAL SHANK      | 2     |        |         | Heavy ferric concretions.   |
| 44PG471   | TU 24C   | MIRON        |                          | NAIL UNIDENTIFIED      | FRAGMENT                    | 3     |        |         | Heavy ferric concretions.   |
| 44PG471   | TU 24C   | PCHARCOAL    |                          | CHARCOAL               | FRAGMENT                    |       | 6.60   |         |   |
| 44PG471   | TU 24C   | RQUARTZITE   |                          | FLAKE                  | NON-CORTICAL                | 1     |        | 2 cm.   |   |
| 44PG471   | TU 24C   | RQUARTZITE   |                          | FLAKE                  | NON-CORTICAL                | 1     |        | < 2 cm. |   |
| 44PG471   | TU 24C   | RSLATE       |                          | SLATE ARCH             | FRAGMENT                    | 4     |        |         | Two pieces burned.  |
| 44PG471   | TU 24C   | SGLASS       | GLASS COLORLESS          | BOTTLE                 | BODY FRAGMENT               | 1     |        |         | Displays mold seam.   |
| 44PG471   | TU 24C   | SGLASS       | GLASS COLORLESS          | HOLLOWWARE             | BODY FRAGMENT               | 1     |        |         | Finely made. Possible lamp globe fragment.                          |
| 44PG471   | TU 24C   | SGLASS       | GLASS COLORLESS          | UNIDENTIFIED FORM      | BODY FRAGMENT               | 1     |        |         | Opaque.   |
| 44PG471   | TU 24C   | SGLASS       | GLASS GREEN LIGHT        | WINDOW GLASS           | FRAGMENT                    | 2     |        |         |   |
| 44PG471   | TU 24C   | SGLASS       | GLASS OLIVE GREEN        | BOTTLE                 | BODY FRAGMENT               | 1     |        |         |   |
| 44PG471   | TU 25A   | ABONE        | ANIMAL UNID              |                        | FRAGMENT                    |       | 4.60   |         | One fragment scored.  |
| 44PG471   | TU 25A   | CBRICK       |                          | BRICK                  | FRAGMENT                    |       | 122.60 |         | Burned.   |
| 44PG471   | TU 25A   | CCERAMIC CTP | LOCAL CLAY               | TOBACCO PIPE REED STEM | PIPEBOWL FRAGMENT           | 1     |        |         |   |
| 44PG471   | TU 25A   | CEARTHENWARE | CREAM                    | UNIDENTIFIED FORM      | BODY FRAGMENT               | 2     |        |         |   |
| 44PG471   | TU 25A   | CEARTHENWARE | PEARL                    | UNIDENTIFIED FORM      | BODY FRAGMENT               | 2     |        |         |   |

| Site Name | Art Prov | Material 1   | Material 2                  | Form              | Portion/Element        | Count | Weight | Size | Notes  |
|-----------|----------|--------------|-----------------------------|-------------------|------------------------|-------|--------|------|--|
| 44PG471   | TU 25A   | CEARTHENWARE | WHITE                       | BOWL              | RIM/BODY FRAGMENT      | 1     |        |      | Exterior etching beneath rim. Appears scorched.  |
| 44PG471   | TU 25A   | CEARTHENWARE | WHITE                       | UNIDENTIFIED FORM | RIM/BODY FRAGMENT      | 3     |        |      | Different vessels.   |
| 44PG471   | TU 25A   | CEARTHENWARE | WHITE                       | UNIDENTIFIED FORM | BODY FRAGMENT          | 11    |        |      | Different vessels.   |
| 44PG471   | TU 25A   | CEARTHENWARE | WHITE                       | UNIDENTIFIED FORM | BODY/FOOTRING FRAGMENT | 1     |        |      |  |
| 44PG471   | TU 25A   | CEARTHENWARE | WHITE                       | UNIDENTIFIED FORM | FRAGMENT               | 1     |        |      |  |
| 44PG471   | TU 25A   | CEARTHENWARE | WHITE                       | UNIDENTIFIED FORM | FRAGMENT               | 1     |        |      | Possible base fragment. Burned.  |
| 44PG471   | TU 25A   | CEARTHENWARE | WHITE ANNULAR DECORATION    | PLATE             | MARLY FRAGMENT         | 1     |        |      | Rim displays remnant of probable hand-painted under blue.  |
| 44PG471   | TU 25A   | CEARTHENWARE | WHITE ANNULAR DECORATION    | UNIDENTIFIED FORM | RIM/BODY FRAGMENT      | 1     |        |      | Interior displays light brown and light blue bands.  |
| 44PG471   | TU 25A   | CEARTHENWARE | WHITE TRANSFER-PRINTED BLUE | UNIDENTIFIED FORM | FRAGMENT               | 1     |        |      | Displays cobalt blue possible floral/foliate decoration.   |
| 44PG471   | TU 25A   | CEARTHENWARE | WHITE UNDER HAND-PAINTED    | UNIDENTIFIED FORM | RIM/BODY FRAGMENT      | 1     |        |      | Rim displays green border made up of dots within small circles.                                  |
| 44PG471   | TU 25A   | CPORCELAIN   | PORCELANEOUS                | HOLLOWWARE        | RIM/BODY FRAGMENT      | 1     |        |      | Small bowl or cup.   |
| 44PG471   | TU 25A   | CPORCELAIN   | PORCELANEOUS                | UNIDENTIFIED FORM | RIM/BODY FRAGMENT      | 1     |        |      | Lobed interior body with small knobs along rim edge.   |
| 44PG471   | TU 25A   | CPORCELAIN   | PORCELANEOUS                | UNIDENTIFIED FORM | FRAGMENT               | 1     |        |      |  |
| 44PG471   | TU 25A   | CSTONEWARE   | STONE AMERICAN BROWN        | HOLLOWWARE        | BODY FRAGMENT          | 2     |        |      |  |
| 44PG471   | TU 25A   | MBRASS       |                             | BUTTON            | COMPLETE               | 1     |        |      | Brass plated, circular-shaped with mesh-like center. White metal backing with eye. Machine made. |
| 44PG471   | TU 25A   | MIRON        |                             | BRAD              | COMPLETE               | 1     |        |      | Wire.  |
| 44PG471   | TU 25A   | MIRON        |                             | HOOK DOOR         | FRAGMENT               | 1     |        |      | Hook attachment eye intact.  |
| 44PG471   | TU 25A   | MIRON        |                             | NAIL CUT          | COMPLETE               | 6     |        |      | Heavy ferric concretions.  |
| 44PG471   | TU 25A   | MIRON        |                             | NAIL CUT          | HEAD AND PARTIAL SHANK | 12    |        |      | Heavy ferric concretions. One fragment incinerated.  |
| 44PG471   | TU 25A   | MIRON        |                             | NAIL CUT          | SHANK FRAGMENT         | 3     |        |      | Heavy deterioration.   |

| Site Name | Art Prov | Material 1 | Material 2        | Form         | Portion/Element        | Count | Weight | Size    | Notes  |
|-----------|----------|------------|-------------------|--------------|------------------------|-------|--------|---------|--|
| 44PG471   | TU 25A   | MIRON      |                   | NAIL WIRE    | COMPLETE               | 4     |        |         | Two with heavy ferric concretions.   |
| 44PG471   | TU 25A   | MIRON      |                   | NAIL WIRE    | HEAD AND PARTIAL SHANK | 2     |        |         |  |
| 44PG471   | TU 25A   | MIRON      |                   | NAIL WIRE    | SHANK                  | 1     |        |         | Heavy ferric concretions.  |
| 44PG471   | TU 25A   | MIRON      |                   | SPIKE        | SHANK FRAGMENT         | 1     |        |         | Cut.   |
| 44PG471   | TU 25A   | MIRON      |                   | STRAP        | COMPLETE               | 1     |        |         | Rectangular-shaped, flat-sectioned with an attachment hole at each end.            |
| 44PG471   | TU 25A   | MIRON      |                   | WASHER       | COMPLETE               | 2     |        |         | One large and one small. Deteriorated.   |
| 44PG471   | TU 25A   | RQUARTZITE |                   | FLAKE        | NON-CORTICAL           | 1     |        | < 5 cm. |  |
| 44PG471   | TU 25A   | SGLASS     | GLASS AMBER       | BOTTLE       | BASE FRAGMENT          | 3     |        |         | Two fragments display embossed comma-like elements around base edge. Machine made. |
| 44PG471   | TU 25A   | SGLASS     | GLASS AMETHYST    | DISH         | RIM/BODY FRAGMENT      | 1     |        |         | Beaded rim.  |
| 44PG471   | TU 25A   | SGLASS     | GLASS AMETHYST    | HOLLOWWARE   | BODY FRAGMENT          | 1     |        |         |  |
| 44PG471   | TU 25A   | SGLASS     | GLASS AQUA        | HOLLOWWARE   | BODY FRAGMENT          | 3     |        |         |  |
| 44PG471   | TU 25A   | SGLASS     | GLASS AQUA LIGHT  | JAR          | NECK COMPLETE          | 1     |        |         | Threaded.  |
| 44PG471   | TU 25A   | SGLASS     | GLASS COLORLESS   | HOLLOWWARE   | BODY FRAGMENT          | 7     |        |         | Different vessels. One fragment displays seed bubble.                              |
| 44PG471   | TU 25A   | SGLASS     | GLASS COLORLESS   | JAR          | LIP/NECK FRAGMENT      | 1     |        |         | Threaded neck.   |
| 44PG471   | TU 25A   | SGLASS     | GLASS COLORLESS   | LAMP CHIMNEY | BODY FRAGMENT          | 1     |        |         |  |
| 44PG471   | TU 25A   | SGLASS     | GLASS COLORLESS   | WINDOW GLASS | FRAGMENT               | 2     |        |         | One fragment slightly burned.  |
| 44PG471   | TU 25A   | SGLASS     | GLASS GREEN LIGHT | BOTTLE CASE  | NECK FRAGMENT          | 1     |        |         |  |
| 44PG471   | TU 25A   | SGLASS     | GLASS GREEN LIGHT | HOLLOWWARE   | BODY FRAGMENT          | 1     |        |         |  |
| 44PG471   | TU 25A   | SGLASS     | GLASS GREEN LIGHT | WINDOW GLASS | FRAGMENT               | 6     |        |         | One fragment slightly burned.  |
| 44PG471   | TU 25A   | SGLASS     | GLASS GREEN LIME  | BOTTLE       | BODY FRAGMENT          | 1     |        |         | Exterior displays narrow angled ridges. Machine made.                              |

| Site Name | Art Prov | Material 1   | Material 2                   | Form              | Portion/Element                    | Count | Weight | Size | Notes   |
|-----------|----------|--------------|------------------------------|-------------------|------------------------------------|-------|--------|------|---|
| 44PG471   | TU 25A   | SGLASS       | GLASS OLIVE GREEN            | BOTTLE            | BODY FRAGMENT                      | 1     |        |      | Probable wine bottle.   |
| 44PG471   | TU 25B   | ABONE        | ANIMAL UNID                  |                   | FRAGMENT                           |       | 9.00   |      |   |
| 44PG471   | TU 25B   | ASHELL       | ANIMAL OYSTER                | SHELL             | FRAGMENT                           |       | 61.10  |      |   |
| 44PG471   | TU 25B   | CEARTHENWARE | CREAM                        | PLATE             | MARLY/BOUGE/FOOTRING/BASE FRAGMENT | 1     |        |      | Possible soup plate.  |
| 44PG471   | TU 25B   | CEARTHENWARE | PEARL                        | UNIDENTIFIED FORM | BODY FRAGMENT                      | 1     |        |      |   |
| 44PG471   | TU 25B   | CEARTHENWARE | WHITE                        | PLATE             | RIM/MARLY/BOUGE FRAGMENT           | 1     |        |      | Interior rim border displays plain shell-edge, press-molded motif.  |
| 44PG471   | TU 25B   | CEARTHENWARE | WHITE                        | UNIDENTIFIED FORM | RIM FRAGMENT                       | 1     |        |      |   |
| 44PG471   | TU 25B   | CEARTHENWARE | WHITE                        | UNIDENTIFIED FORM | BODY FRAGMENT                      | 1     |        |      |   |
| 44PG471   | TU 25B   | CEARTHENWARE | WHITE                        | UNIDENTIFIED FORM | FRAGMENT                           | 1     |        |      | Possible base/footring fragment.  |
| 44PG471   | TU 25B   | CEARTHENWARE | WHITE SPATTER/SPONGED        | UNIDENTIFIED FORM | RIM/BODY FRAGMENT                  | 1     |        |      | Possible saucer. Blue spatter/sponged.  |
| 44PG471   | TU 25B   | CEARTHENWARE | WHITE TRANSFER-PRINTED BLUE  | PLATE             | MARLY FRAGMENT                     | 1     |        |      | Interior displays cobalt blue trellis-type border pattern. Possible chinoiserie.  |
| 44PG471   | TU 25B   | CEARTHENWARE | WHITE TRANSFER-PRINTED BLUE  | UNIDENTIFIED FORM | BODY FRAGMENT                      | 1     |        |      | Interior displays city scene of columned buildings, possible classical.   |
| 44PG471   | TU 25B   | CEARTHENWARE | WHITE TRANSFER-PRINTED BR/BL | HOLLOWWARE        | BODY FRAGMENT                      | 1     |        |      | Exterior displays transfer-printed black lettering, "ye."   |
| 44PG471   | TU 25B   | CPORCELAIN   | PORCELAIN CONTINENTAL        | BOWL              | BODY FRAGMENT                      | 1     |        |      | Exterior displays angled red band entwined with green and a single gilt band with underlying marbled decoration of varying shades of gilt and brown. Over-enamel. |
| 44PG471   | TU 25B   | MIRON        |                              | CAP               | FRAGMENT                           | 3     |        |      | Possible bottle top. Fragments mend. Heavy ferric concretions.  |
| 44PG471   | TU 25B   | MIRON        |                              | NAIL CUT          | COMPLETE                           | 2     |        |      | Heavy ferric concretions.   |
| 44PG471   | TU 25B   | MIRON        |                              | NAIL CUT          | HEAD AND PARTIAL SHANK             | 5     |        |      | Heavy ferric concretions.   |
| 44PG471   | TU 25B   | MIRON        |                              | NAIL UNIDENTIFIED | FRAGMENT                           | 6     |        |      | Heavy ferric concretions.   |

| Site Name | Art Prov | Material 1       | Material 2        | Form              | Portion/Element        | Count | Weight | Size | Notes  |
|-----------|----------|------------------|-------------------|-------------------|------------------------|-------|--------|------|--|
| 44PG471   | TU 25B   | MIRON            |                   | NAIL WIRE         | COMPLETE               | 5     |        |      | Heavy ferric concretions.  |
| 44PG471   | TU 25B   | MIRON            |                   | NAIL WIRE         | HEAD AND PARTIAL SHANK | 1     |        |      | Heavy deterioration.   |
| 44PG471   | TU 25B   | MIRON            |                   | SCREW             | SHANK FRAGMENT         | 1     |        |      | Heavy ferric concretions. Threaded shank barely visible.                         |
| 44PG471   | TU 25B   | MIRON            |                   | SPIKE             | HEAD AND PARTIAL SHANK | 2     |        |      | Cut. Heavy deterioration.  |
| 44PG471   | TU 25B   | MIRON            |                   | UNIDENTIFIED FORM | FRAGMENT               | 1     |        |      | Roughly flat-sectioned, rectangular-shaped grate-like device.                    |
| 44PG471   | TU 25B   | MMETAL ENAMELLED |                   | WHEEL             | FRAGMENT               | 1     |        |      | Flanged wheel or gear. Black over enamel.  |
| 44PG471   | TU 25B   | MTIN             |                   | CAP               | FRAGMENT               | 2     |        |      | Oval-shaped top to food tin. (Tinned iron.) Deteriorated.                        |
| 44PG471   | TU 25B   | PCOAL            |                   | COAL              | FRAGMENT               |       | 1.10   |      |  |
| 44PG471   | TU 25B   | SGLASS           | GLASS AQUA LIGHT  | WINDOW GLASS      | FRAGMENT               | 1     |        |      |  |
| 44PG471   | TU 25B   | SGLASS           | GLASS COBALT      | HOLLOWWARE        | BODY FRAGMENT          | 1     |        |      |  |
| 44PG471   | TU 25B   | SGLASS           | GLASS COLORLESS   | HOLLOWWARE        | BODY FRAGMENT          | 1     |        |      | Exterior decorated with columns of short, embossed scroll-like elements.         |
| 44PG471   | TU 25B   | SGLASS           | GLASS COLORLESS   | HOLLOWWARE        | RIM/BODY FRAGMENT      | 1     |        |      | Decorative press-molded dish or bowl with sawtooth rim and starburst decoration. |
| 44PG471   | TU 25B   | SGLASS           | GLASS COLORLESS   | HOLLOWWARE        | BODY FRAGMENT          | 2     |        |      | Finely made. Possible lamp globe fragments.                                      |
| 44PG471   | TU 25B   | SGLASS           | GLASS COLORLESS   | HOLLOWWARE        | FRAGMENT               | 1     |        |      | Possible bottle neck fragment.   |
| 44PG471   | TU 25B   | SGLASS           | GLASS COLORLESS   | UNIDENTIFIED FORM | FRAGMENT               | 1     |        |      | Possible paneled bottle fragment. Cordoned.                                      |
| 44PG471   | TU 25B   | SGLASS           | GLASS COLORLESS   | WINDOW GLASS      | FRAGMENT               | 9     |        |      | One fragment burned.   |
| 44PG471   | TU 25B   | SGLASS           | GLASS GREEN LIGHT | HOLLOWWARE        | BODY FRAGMENT          | 1     |        |      |  |
| 44PG471   | TU 25B   | SGLASS           | GLASS GREEN LIGHT | WINDOW GLASS      | FRAGMENT               | 3     |        |      |  |
| 44PG471   | TU 25B   | SGLASS           | GLASS MILK        | FLAT GLASS        | FRAGMENT               | 1     |        |      |  |
| 44PG471   | TU 25C   | ABONE            | ANIMAL UNID       |                   | FRAGMENT               |       | 7.70   |      | Includes fish fin. Couple fragments burned.                                      |

| Site Name | Art Prov | Material 1   | Material 2                   | Form              | Portion/Element              | Count | Weight | Size                          | Notes   |
|-----------|----------|--------------|------------------------------|-------------------|------------------------------|-------|--------|-------------------------------|---|
| 44PG471   | TU 25C   | CBRICK       |                              | BRACE/ANGLE       | FRAGMENT                     |       | 108.20 |                               | Burned.   |
| 44PG471   | TU 25C   | CBRICK       |                              | BRICK             | FRAGMENT                     |       | 1.36   | 3.51 cm.<br>H x 9.60<br>cm. W |   |
| 44PG471   | TU 25C   | CBRICK       |                              | BRICK             | FRAGMENT                     |       | 0.68   | 10.16 cm.<br>W                | Burned.   |
| 44PG471   | TU 25C   | CEARTHENWARE | PEARL                        | PLATE             | MARLY/BOUGE FRAGMENT         | 1     |        |                               |   |
| 44PG471   | TU 25C   | CEARTHENWARE | PEARL                        | PLATE             | BOUGE/FOOTRING/BASE FRAGMENT | 1     |        |                               |   |
| 44PG471   | TU 25C   | CEARTHENWARE | PEARL UNDER HAND-PAINTED     | TEAPOT            | SPOUT                        | 1     |        |                               | Upper and lower surface display dark brown wavy or "snake" line along spout's length. Pouring perforations at body/spout juncture intact. |
| 44PG471   | TU 25C   | CEARTHENWARE | WHITE                        | PLATE             | MARLY/BOUGE FRAGMENT         | 1     |        |                               |   |
| 44PG471   | TU 25C   | CEARTHENWARE | WHITE                        | UNIDENTIFIED FORM | RIM/BODY FRAGMENT            | 1     |        |                               |   |
| 44PG471   | TU 25C   | CEARTHENWARE | WHITE                        | UNIDENTIFIED FORM | FOOTRING FRAGMENT            | 1     |        |                               |   |
| 44PG471   | TU 25C   | CEARTHENWARE | WHITE                        | UNIDENTIFIED FORM | BODY FRAGMENT                | 1     |        |                               |   |
| 44PG471   | TU 25C   | CEARTHENWARE | WHITE                        | UNIDENTIFIED FORM | FRAGMENT                     | 2     |        |                               | Possible base fragments.  |
| 44PG471   | TU 25C   | CEARTHENWARE | WHITE TRANSFER-PRINTED BR/BL | UNIDENTIFIED FORM | FRAGMENT                     | 1     |        |                               | Displays black indeterminate decoration.  |
| 44PG471   | TU 25C   | CEARTHENWARE | WHITE UNDER HAND-PAINTED     | SAUCER            | RIM/BODY FRAGMENT            | 1     |        |                               | Interior displays narrow dark brown band beneath rim and underlying green leaf.   |
| 44PG471   | TU 25C   | CEARTHENWARE | WHITE UNDER HAND-PAINTED     | UNIDENTIFIED FORM | FRAGMENT                     | 1     |        |                               | Interior displays blue floral decoration. Possible base fragment.   |
| 44PG471   | TU 25C   | CEARTHENWARE | WHITE UNDER HAND-PAINTED     | UNIDENTIFIED FORM | RIM/BODY FRAGMENT            | 1     |        |                               | Rim edged in blue. Burned.  |
| 44PG471   | TU 25C   | CEARTHENWARE | YELLOW                       | HOLLOWWARE        | RIM/BODY FRAGMENT            | 1     |        |                               | Probable bowl.  |
| 44PG471   | TU 25C   | CPORCELAIN   | PORCELAIN                    | HOLLOWWARE        | BODY FRAGMENT                | 1     |        |                               | Exterior displays gilt over-enamel.   |
| 44PG471   | TU 25C   | MIRON        |                              | BRAD              | COMPLETE                     | 1     |        |                               |   |

| Site Name | Art Prov | Material 1 | Material 2        | Form              | Portion/Element        | Count | Weight | Size | Notes   |
|-----------|----------|------------|-------------------|-------------------|------------------------|-------|--------|------|---|
| 44PG471   | TU 25C   | MIRON      |                   | HARDWARE          | FRAGMENT               | 1     |        |      | Originally flat-sectioned, oval-shaped with one large attachment hole on each side. |
| 44PG471   | TU 25C   | MIRON      |                   | LOCK              | FRAGMENT               | 1     |        |      | Keyhole to probable small lock box. Two rivets attached.                            |
| 44PG471   | TU 25C   | MIRON      |                   | NAIL CUT          | COMPLETE               | 4     |        |      | Heavy ferric concretions.   |
| 44PG471   | TU 25C   | MIRON      |                   | NAIL CUT          | HEAD AND PARTIAL SHANK | 2     |        |      | Heavy deterioration.  |
| 44PG471   | TU 25C   | MIRON      |                   | NAIL UNIDENTIFIED | HEAD AND PARTIAL SHANK | 16    |        |      | Heavy deterioration.  |
| 44PG471   | TU 25C   | MIRON      |                   | NAIL UNIDENTIFIED | SHANK FRAGMENT         | 16    |        |      | Heavy ferric concretions.   |
| 44PG471   | TU 25C   | MIRON      |                   | NAIL WIRE         | COMPLETE               | 4     |        |      | Heavy deterioration.  |
| 44PG471   | TU 25C   | MIRON      |                   | SCREW             | COMPLETE               | 1     |        |      | Headless screw used to secure doorknobs.  |
| 44PG471   | TU 25C   | MIRON      |                   | WIRE              | FRAGMENT               | 1     |        |      |   |
| 44PG471   | TU 25C   | MTIN       |                   | CAN               | FRAGMENT               | 8     |        |      | (Tinned iron.)  |
| 44PG471   | TU 25C   | PCOAL      |                   | COAL              | FRAGMENT               |       | 0.40   |      |   |
| 44PG471   | TU 25C   | RQUARTZITE |                   | ROCK              | FRAGMENT               | 2     |        |      | Appears worked.   |
| 44PG471   | TU 25C   | SGLASS     | GLASS AMETHYST    | BOTTLE            | BODY/BASE FRAGMENT     | 1     |        |      |   |
| 44PG471   | TU 25C   | SGLASS     | GLASS AQUA        | BOTTLE            | BODY FRAGMENT          | 1     |        |      |   |
| 44PG471   | TU 25C   | SGLASS     | GLASS AQUA        | WINDOW GLASS      | FRAGMENT               | 4     |        |      |   |
| 44PG471   | TU 25C   | SGLASS     | GLASS COLORLESS   | HOLLOWWARE        | BODY FRAGMENT          | 3     |        |      | Finely made. Possible lamp globe fragments.   |
| 44PG471   | TU 25C   | SGLASS     | GLASS COLORLESS   | TUMBLER           | RIM/BODY FRAGMENT      | 1     |        |      |   |
| 44PG471   | TU 25C   | SGLASS     | GLASS COLORLESS   | UNIDENTIFIED FORM | FRAGMENT               | 1     |        |      | Burned.   |
| 44PG471   | TU 25C   | SGLASS     | GLASS COLORLESS   | WINDOW GLASS      | FRAGMENT               | 7     |        |      |   |
| 44PG471   | TU 25C   | SGLASS     | GLASS GREEN LIGHT | BOTTLE            | BODY/BASE FRAGMENT     | 1     |        |      |   |



| Site Name | Art Prov | Material 1   | Material 2                   | Form              | Portion/Element              | Count | Weight | Size | Notes   |
|-----------|----------|--------------|------------------------------|-------------------|------------------------------|-------|--------|------|---|
| 44PG471   | TU 25C   | SGLASS       | GLASS GREEN LIGHT            | BOTTLE            | BODY FRAGMENT                | 1     |        |      |   |
| 44PG471   | TU 25C   | SGLASS       | GLASS GREEN LIGHT            | WINDOW GLASS      | FRAGMENT                     | 2     |        |      | Thick, institutional-like glass.  |
| 44PG471   | TU 25C   | SGLASS       | GLASS GREEN LIGHT            | WINDOW GLASS      | FRAGMENT                     | 16    |        |      | One fragment possible car windshield glass.                                       |
| 44PG471   | TU 25C   | SMORTAR      |                              | MORTAR            | FRAGMENT                     |       | 92.50  |      | Brick mortar (brick outline present).   |
| 44PG471   | TU 26A   | ABONE        | ANIMAL UNID                  |                   | FRAGMENT                     |       | 14.50  |      |   |
| 44PG471   | TU 26A   | ABONE        | ANIMAL UNID                  |                   | FRAGMENT                     | 21    |        |      | One fragment scored.  |
| 44PG471   | TU 26A   | ASHELL       | ANIMAL OYSTER                | SHELL             | FRAGMENT                     |       | 2.80   |      |   |
| 44PG471   | TU 26A   | CBRICK       |                              | BRICK             | FRAGMENT                     |       | 0.80   |      |   |
| 44PG471   | TU 26A   | CBRICK       |                              | BRICK             | FRAGMENT                     |       | 0.70   |      |   |
| 44PG471   | TU 26A   | CEARTHENWARE | CREAM                        | UNIDENTIFIED FORM | FRAGMENT                     | 1     |        |      |   |
| 44PG471   | TU 26A   | CEARTHENWARE | GLAZE DETACHED               | UNIDENTIFIED FORM | FRAGMENT                     | 1     |        |      | Probable whiteware.   |
| 44PG471   | TU 26A   | CEARTHENWARE | PEARL                        | UNIDENTIFIED FORM | BODY FRAGMENT                | 2     |        |      |   |
| 44PG471   | TU 26A   | CEARTHENWARE | PEARL                        | UNIDENTIFIED FORM | FRAGMENT                     | 1     |        |      | Possible base fragment.   |
| 44PG471   | TU 26A   | CEARTHENWARE | PEARL UNDER HAND-PAINTED     | HOLLOWWARE        | RIM/BODY FRAGMENT            | 1     |        |      | Interior and exterior bordered with cobalt blue band. Possible small bowl or cup. |
| 44PG471   | TU 26A   | CEARTHENWARE | PEARL UNDER TRANSFER-PRINTED | UNIDENTIFIED FORM | FRAGMENT                     | 1     |        |      | Displays cobalt blue indeterminate decoration. Possible base fragment.            |
| 44PG471   | TU 26A   | CEARTHENWARE | UNIDENTIFIED                 | UNIDENTIFIED FORM | BASE FRAGMENT                | 1     |        |      | Burned. Pearl or whiteware.   |
| 44PG471   | TU 26A   | CEARTHENWARE | WHITE                        | PLATE             | BOUGE/FOOTRING/BASE FRAGMENT | 1     |        |      |   |
| 44PG471   | TU 26A   | CEARTHENWARE | WHITE                        | PLATE             | MARLY/BOUGE FRAGMENT         | 2     |        |      |   |
| 44PG471   | TU 26A   | CEARTHENWARE | WHITE                        | UNIDENTIFIED FORM | BODY FRAGMENT                | 2     |        |      |   |
| 44PG471   | TU 26A   | CEARTHENWARE | WHITE                        | UNIDENTIFIED FORM | FRAGMENT                     | 1     |        |      |   |

| Site Name | Art Prov | Material 1   | Material 2                   | Form              | Portion/Element    | Count | Weight | Size | Notes  |
|-----------|----------|--------------|------------------------------|-------------------|--------------------|-------|--------|------|--|
| 44PG471   | TU 26A   | CEARTHENWARE | WHITE                        | UNIDENTIFIED FORM | RIM/BODY FRAGMENT  | 1     |        |      |  |
| 44PG471   | TU 26A   | CEARTHENWARE | WHITE                        | UNIDENTIFIED FORM | BODY FRAGMENT      | 6     |        |      | Different vessels.   |
| 44PG471   | TU 26A   | CEARTHENWARE | WHITE ANNULAR DECORATION     | HOLLOWWARE        | BODY FRAGMENT      | 1     |        |      | Exterior displays blue band with underlying light tan body.                  |
| 44PG471   | TU 26A   | CEARTHENWARE | WHITE FLOW BLUE              | PLATE             | RIM/MARLY FRAGMENT | 1     |        |      | Interior displays dark cobalt blue floral decoration. Lightly scalloped rim. |
| 44PG471   | TU 26A   | CEARTHENWARE | WHITE TRANSFER-PRINTED BLUE  | UNIDENTIFIED FORM | BODY FRAGMENT      | 1     |        |      | Interior displays floral decoration.   |
| 44PG471   | TU 26A   | CEARTHENWARE | WHITE TRANSFER-PRINTED BR/BL | PLATE             | BASE FRAGMENT      | 1     |        |      | Interior displays garden scene with lady in plumed hat.                      |
| 44PG471   | TU 26A   | CEARTHENWARE | WHITE TRANSFER-PRINTED G/R/P | UNIDENTIFIED FORM | BODY FRAGMENT      | 1     |        |      | Interior displays green floral decoration.                                   |
| 44PG471   | TU 26A   | CEARTHENWARE | WHITE UNDER HAND-PAINTED     | HOLLOWWARE        | BODY FRAGMENT      | 1     |        |      | Exterior displays light blue wavy lines.                                     |
| 44PG471   | TU 26A   | CEARTHENWARE | WHITE UNDER HAND-PAINTED     | PLATE             | MARLY FRAGMENT     | 1     |        |      | Interior displays remnants of green indeterminate decoration.                |
| 44PG471   | TU 26A   | CEARTHENWARE | YELLOW                       | BOWL              | RIM/BODY FRAGMENT  | 1     |        |      | Exterior displays lightly ridged body and two white segmented bands.         |
| 44PG471   | TU 26A   | CEARTHENWARE | YELLOW                       | UNIDENTIFIED FORM | RIM/BODY FRAGMENT  | 1     |        |      |  |
| 44PG471   | TU 26A   | CPORCELAIN   | PORCELAIN                    | CUP               | RIM/BODY FRAGMENT  | 1     |        |      | Exterior displays green clover border decoration.                            |
| 44PG471   | TU 26A   | CPORCELAIN   | PORCELAIN                    | UNIDENTIFIED FORM | BODY FRAGMENT      | 1     |        |      |  |
| 44PG471   | TU 26A   | CPORCELAIN   | PORCELAIN                    | UNIDENTIFIED FORM | FRAGMENT           | 1     |        |      | Pink-lustered exterior. Interior unglazed.                                   |
| 44PG471   | TU 26A   | CPORCELAIN   | PORCELAIN BISQUE             | HARDWARE ELEC     | FRAGMENT           | 3     |        |      | Threaded ceiling light-bulb receptacle. Burned.                              |
| 44PG471   | TU 26A   | CPORCELAIN   | PORCELANEOUS                 | UNIDENTIFIED FORM | FRAGMENT           | 1     |        |      | Possible footring/base fragment.   |
| 44PG471   | TU 26A   | CSTONEWARE   | STONE AMERICAN BROWN         | HOLLOWWARE        | BODY FRAGMENT      | 1     |        |      |  |
| 44PG471   | TU 26A   | CSTONEWARE   | STONE AMERICAN GRAY          | TILE              | FRAGMENT           | 1     |        |      |  |
| 44PG471   | TU 26A   | CSTONEWARE   | STONE UNIDENTIFIED           | JAR               | RIM/BODY FRAGMENT  | 1     |        |      | Cordoned exterior. Probable early 19th-century German.                       |
| 44PG471   | TU 26A   | MBRASS       |                              | BULLET CASING     | FRAGMENT           | 1     |        |      |  |

| Site Name | Art Prov | Material 1    | Material 2 | Form                  | Portion/Element        | Count | Weight | Size | Notes   |
|-----------|----------|---------------|------------|-----------------------|------------------------|-------|--------|------|---|
| 44PG471   | TU 26A   | MCOPPER ALLOY |            | LOCK                  | FRAGMENT               | 1     |        |      | "YALE" cylinder lock. Deteriorated attachment plate.  |
| 44PG471   | TU 26A   | MIRON         |            | BRACE/ANGLE           | FRAGMENT               | 1     |        |      | Heavy deterioration. Small L-shaped support device with single attachment hole.   |
| 44PG471   | TU 26A   | MIRON         |            | BRAD                  | COMPLETE               | 1     |        |      | Wire.   |
| 44PG471   | TU 26A   | MIRON         |            | BRAD                  | FRAGMENT               | 41    |        |      | Heavy deterioration.  |
| 44PG471   | TU 26A   | MIRON         |            | CHISEL                | COMPLETE               | 1     |        |      |   |
| 44PG471   | TU 26A   | MIRON         |            | HARDWARE UNIDENTIFIED | FRAGMENT               | 2     |        |      | Probable brace or bracket used for support. Attachment hole on either end of formerly rectangular-shaped body. Heavy deterioration. |
| 44PG471   | TU 26A   | MIRON         |            | LOCK                  | FRAGMENT               | 1     |        |      | Lock sash.  |
| 44PG471   | TU 26A   | MIRON         |            | NAIL CUT              | COMPLETE               | 11    |        |      | Deteriorated. Most appear to be floor nails.  |
| 44PG471   | TU 26A   | MIRON         |            | NAIL CUT              | HEAD AND PARTIAL SHANK | 2     |        |      | Heavy deterioration.  |
| 44PG471   | TU 26A   | MIRON         |            | NAIL CUT              | SHANK FRAGMENT         | 2     |        |      | Heavy deterioration.  |
| 44PG471   | TU 26A   | MIRON         |            | NAIL CUT              | COMPLETE               | 1     |        |      | Some deterioration.   |
| 44PG471   | TU 26A   | MIRON         |            | NAIL CUT              | HEAD AND PARTIAL SHANK | 4     |        |      | Heavy deterioration.  |
| 44PG471   | TU 26A   | MIRON         |            | NAIL CUT              | SHANK FRAGMENT         | 1     |        |      | Ferric concretions and heavy deterioration.   |
| 44PG471   | TU 26A   | MIRON         |            | NAIL UNIDENTIFIED     | HEAD AND PARTIAL SHANK | 5     |        |      |   |
| 44PG471   | TU 26A   | MIRON         |            | NAIL UNIDENTIFIED     | FRAGMENT               | 29    |        |      | Heavy deterioration.  |
| 44PG471   | TU 26A   | MIRON         |            | NAIL UNIDENTIFIED     | FRAGMENT               | 11    |        |      | Heavy deterioration.  |
| 44PG471   | TU 26A   | MIRON         |            | NAIL WIRE             | COMPLETE               | 37    |        |      | Deteriorated.   |
| 44PG471   | TU 26A   | MIRON         |            | NAIL WIRE             | HEAD AND PARTIAL SHANK | 28    |        |      | Heavy deterioration. Three attached to wood fragments.  |
| 44PG471   | TU 26A   | MIRON         |            | NAIL WIRE             | SHANK FRAGMENT         | 18    |        |      | Heavy deterioration.  |

| Site Name | Art Prov | Material 1    | Material 2 | Form              | Portion/Element        | Count | Weight | Size | Notes   |
|-----------|----------|---------------|------------|-------------------|------------------------|-------|--------|------|---|
| 44PG471   | TU 26A   | MIRON         |            | NAIL WIRE         | COMPLETE               | 15    |        |      | Heavy deterioration.  |
| 44PG471   | TU 26A   | MIRON         |            | NAIL WIRE         | HEAD AND PARTIAL SHANK | 6     |        |      | Heavy deterioration.  |
| 44PG471   | TU 26A   | MIRON         |            | NAIL WIRE         | SHANK FRAGMENT         | 11    |        |      | Heavy deterioration.  |
| 44PG471   | TU 26A   | MIRON         |            | SCREW             | HEAD AND PARTIAL SHANK | 2     |        |      | Heavy deterioration.  |
| 44PG471   | TU 26A   | MIRON         |            | SCREWDRIVER       | FRAGMENT               | 1     |        |      | Probable handle slipped down around tool's middle.  |
| 44PG471   | TU 26A   | MIRON         |            | SPIKE             | COMPLETE               | 1     |        |      | Ferric concretions. Wire.   |
| 44PG471   | TU 26A   | MIRON         |            | STAPLE            | COMPLETE               | 17    |        |      | Deteriorated. Sixteen small (> than 1in.) stapels, one large (approx. 3 in.).   |
| 44PG471   | TU 26A   | MIRON         |            | STAPLE            | FRAGMENT               | 2     |        |      | Heavy deterioration. Iron wire attached to one fragment.  |
| 44PG471   | TU 26A   | MIRON         |            | STAPLE            | COMPLETE               | 5     |        |      | Ferric concretions.   |
| 44PG471   | TU 26A   | MIRON         |            | STRAP             | FRAGMENT               | 1     |        |      | Attached rivet. Possible hinge. Heavy deterioration.  |
| 44PG471   | TU 26A   | MIRON         |            | STRAP             | FRAGMENT               | 3     |        |      | Deteriorated. Rectangular-shaped, rectangular-sectioned with spaced attachment holes. One wire nail attached.   |
| 44PG471   | TU 26A   | MIRON         |            | UNIDENTIFIED FORM | FRAGMENT               | 41    |        |      | Heavy deterioration. Small, irregularly-shaped fragments.   |
| 44PG471   | TU 26A   | MIRON         |            | UNIDENTIFIED FORM | FRAGMENT               | 24    |        |      | Small, irregularly shaped fragments. One fragment with rivet attached.  |
| 44PG471   | TU 26A   | MNICKEL ALLOY |            | THERMOSTAT        | COMPLETE               | 1     |        |      | Circular-shaped, complete with glass cover (broken) and iron arrow that indicates temperature: warm, hot, and very hot. Threaded back for attachment to furnace or similar. |
| 44PG471   | TU 26A   | PCHARCOAL     |            | CHARCOAL          | FRAGMENT               |       | 2.30   |      |   |
| 44PG471   | TU 26A   | PCHARCOAL     |            | CHARCOAL          | FRAGMENT               |       | 5.10   |      |   |
| 44PG471   | TU 26A   | PCOAL         |            | COAL              | FRAGMENT               |       | 1.10   |      |   |

| Site Name | Art Prov | Material 1 | Material 2       | Form         | Portion/Element | Count | Weight | Size | Notes   |
|-----------|----------|------------|------------------|--------------|-----------------|-------|--------|------|---|
| 44PG471   | TU 26A   | PCOAL      |                  | COAL         | FRAGMENT        |       | 12.50  |      |   |
| 44PG471   | TU 26A   | RGRAPHITE  |                  |              | FRAGMENT        | 1     |        |      | Small, flat-sectioned fragment.   |
| 44PG471   | TU 26A   | RSLATE     |                  | SLATE ARCH   | FRAGMENT        | 1     |        |      |   |
| 44PG471   | TU 26A   | RSLATE     |                  | SLATE ARCH   | FRAGMENT        | 4     |        |      | Two fragments burned.   |
| 44PG471   | TU 26A   | SGLASS     |                  | MARBLE       | COMPLETE        | 1     |        |      | Yellow "cat's eye" marble.  |
| 44PG471   | TU 26A   | SGLASS     | GLASS AMBER      | BOTTLE       | BODY FRAGMENT   | 2     |        |      |   |
| 44PG471   | TU 26A   | SGLASS     | GLASS AMBER      | HOLLOWWARE   | BODY FRAGMENT   | 1     |        |      |   |
| 44PG471   | TU 26A   | SGLASS     | GLASS AQUA       | HOLLOWWARE   | BODY FRAGMENT   | 2     |        |      | One fragment displays single cordon. Possible different vessels.  |
| 44PG471   | TU 26A   | SGLASS     | GLASS AQUA       | WINDOW GLASS | FRAGMENT        | 4     |        |      |   |
| 44PG471   | TU 26A   | SGLASS     | GLASS AQUA LIGHT | BOTTLE       | BODY FRAGMENT   | 4     |        |      |   |
| 44PG471   | TU 26A   | SGLASS     | GLASS AQUA LIGHT | HOLLOWWARE   | BODY FRAGMENT   | 5     |        |      | Different vessels. One fragment exterior displays embossed lettering, ". . . P A . . . / . . . N . . . . "; a second, "C . . . ." |
| 44PG471   | TU 26A   | SGLASS     | GLASS COBALT     | HOLLOWWARE   | BODY FRAGMENT   | 1     |        |      | Exterior displays banded body.  |
| 44PG471   | TU 26A   | SGLASS     | GLASS COLORLESS  | BOTTLE       | BODY FRAGMENT   | 1     |        |      | Exterior displays indeterminate logo or lettering painted white.  |
| 44PG471   | TU 26A   | SGLASS     | GLASS COLORLESS  | BOTTLE       | FRAGMENT        | 2     |        |      | One fragment displays indeterminate embossed lettering. Both display stippling.   |
| 44PG471   | TU 26A   | SGLASS     | GLASS COLORLESS  | BOTTLE       | LIP FRAGMENT    | 1     |        |      | Seam continues through lip's top.   |
| 44PG471   | TU 26A   | SGLASS     | GLASS COLORLESS  | BOTTLE       | NECK FRAGMENT   | 1     |        |      | Ringed neck.  |
| 44PG471   | TU 26A   | SGLASS     | GLASS COLORLESS  | BOTTLE       | BODY FRAGMENT   | 2     |        |      | Possible paneled pharmaceutical bottles.  |
| 44PG471   | TU 26A   | SGLASS     | GLASS COLORLESS  | BOTTLE       | BASE FRAGMENT   | 1     |        |      | Displays mold seam.   |
| 44PG471   | TU 26A   | SGLASS     | GLASS COLORLESS  | FLAT GLASS   | FRAGMENT        | 1     |        |      | Possible window glass.  |

| Site Name | Art Prov | Material 1 | Material 2                 | Form              | Portion/Element     | Count | Weight | Size | Notes  |
|-----------|----------|------------|----------------------------|-------------------|---------------------|-------|--------|------|--|
| 44PG471   | TU 26A   | SGLASS     | GLASS COLORLESS            | FLAT GLASS        | FRAGMENT            | 1     |        |      | Possible thick institutional glass.  |
| 44PG471   | TU 26A   | SGLASS     | GLASS COLORLESS            | HOLLOWWARE        | BODY FRAGMENT       | 16    |        |      | Different vessels. Some fragments display bubbles.   |
| 44PG471   | TU 26A   | SGLASS     | GLASS COLORLESS            | HOLLOWWARE        | BODY/BASE FRAGMENT  | 1     |        |      | Seed bubbles present.  |
| 44PG471   | TU 26A   | SGLASS     | GLASS COLORLESS            | HOLLOWWARE        | RIM/BODY FRAGMENT   | 2     |        |      | Possible tumbler fragments. One fragment appears burned.   |
| 44PG471   | TU 26A   | SGLASS     | GLASS COLORLESS            | HOLLOWWARE        | RIM/BODY FRAGMENT   | 1     |        |      | Exterior displays three spaced cordons.  |
| 44PG471   | TU 26A   | SGLASS     | GLASS COLORLESS            | HOLLOWWARE        | BODY FRAGMENT       | 1     |        |      | Exterior displays raised tapered band.   |
| 44PG471   | TU 26A   | SGLASS     | GLASS COLORLESS            | HOLLOWWARE        | FOOT FRAGMENT       | 1     |        |      | Appears to be pedestal foot to compote or candy dish. Displays raised petal-like decoration. Press molded. |
| 44PG471   | TU 26A   | SGLASS     | GLASS COLORLESS            | HOLLOWWARE        | BODY FRAGMENT       | 3     |        |      | Each curved fragment exterior displays cordon. Finely made.  |
| 44PG471   | TU 26A   | SGLASS     | GLASS COLORLESS            | HOLLOWWARE        | BODY FRAGMENT       | 6     |        |      | Finely made in the tradition of lamp globes or wine glasses.   |
| 44PG471   | TU 26A   | SGLASS     | GLASS COLORLESS            | HOLLOWWARE        | BODY/BASE FRAGMENT  | 1     |        |      | Exterior displays embossed indeterminate decoration.   |
| 44PG471   | TU 26A   | SGLASS     | GLASS COLORLESS            | HOLLOWWARE        | BODY FRAGMENT       | 3     |        |      | Finely made. Possible lamp globe fragment.   |
| 44PG471   | TU 26A   | SGLASS     | GLASS COLORLESS            | HOLLOWWARE        | BODY FRAGMENT       | 18    |        |      | One fragment with embossed indeterminate lettering or logo.  |
| 44PG471   | TU 26A   | SGLASS     | GLASS COLORLESS            | JAR               | MOUTH/NECK FRAGMENT | 1     |        |      | Threaded neck.   |
| 44PG471   | TU 26A   | SGLASS     | GLASS COLORLESS            | JAR               | NECK                | 1     |        |      | Appears to have threaded neck.   |
| 44PG471   | TU 26A   | SGLASS     | GLASS COLORLESS            | UNIDENTIFIED FORM | FRAGMENT            | 3     |        |      |  |
| 44PG471   | TU 26A   | SGLASS     | GLASS COLORLESS            | UNIDENTIFIED FORM | FRAGMENT            | 4     |        |      | Three fragments burned.  |
| 44PG471   | TU 26A   | SGLASS     | GLASS COLORLESS            | WINDOW GLASS      | FRAGMENT            | 2     |        |      |  |
| 44PG471   | TU 26A   | SGLASS     | GLASS COLORLESS, SOLARIZED | BOTTLE            | BODY FRAGMENT       | 2     |        |      | One fragment exterior displays mold seam; the second, a cordoned body.                                     |
| 44PG471   | TU 26A   | SGLASS     | GLASS GREEN                | BOTTLE            | BODY FRAGMENT       | 1     |        |      | Blister and seed bubbles present.  |

| Site Name | Art Prov | Material 1   | Material 2         | Form              | Portion/Element   | Count | Weight | Size | Notes  |
|-----------|----------|--------------|--------------------|-------------------|-------------------|-------|--------|------|--|
| 44PG471   | TU 26A   | SGLASS       | GLASS GREEN LIGHT  | BOTTLE            | BODY FRAGMENT     | 4     |        |      | Different vessels. Two fragment exteriors display mold seam; the third, a painted yellow indeterminate decoration. |
| 44PG471   | TU 26A   | SGLASS       | GLASS GREEN LIGHT  | WINDOW GLASS      | FRAGMENT          | 8     |        |      | One molten fragment.   |
| 44PG471   | TU 26A   | SGLASS       | GLASS GREEN LIGHT  | WINDOW GLASS      | FRAGMENT          | 9     |        |      |  |
| 44PG471   | TU 26A   | SGLASS       | GLASS GREEN LIME   | BOTTLE            | LIP/NECK FRAGMENT | 1     |        |      | Machine-made soda bottle. Exterior displays painted partial stylized lettering, "a . . ."                          |
| 44PG471   | TU 26A   | SGLASS       | GLASS PINK         | HOLLOWWARE        | BODY FRAGMENT     | 1     |        |      |  |
| 44PG471   | TU 26A   | SGLASS       | GLASS ROSE         | HOLLOWWARE        | BODY FRAGMENT     | 1     |        |      | Finely made in tradition of lamp globes or wine glasses.   |
| 44PG471   | TU 26A   | SGLASS       | GLASS SOLARIZED    | HOLLOWWARE        | BODY FRAGMENT     | 2     |        |      |  |
| 44PG471   | TU 26A   | SGLASS       | GLASS SOLARIZED    | UNIDENTIFIED FORM | FRAGMENT          | 1     |        |      | Molten.  |
| 44PG471   | TU 26A   | SGLASS       | GLASS UNIDENTIFIED | HOLLOWWARE        | BODY FRAGMENT     | 1     |        |      | Probable amber or olive green bottle. Burned.  |
| 44PG471   | TU 26A   | SMORTAR      |                    | MORTAR            | FRAGMENT          |       | 0.30   |      |  |
| 44PG471   | TU 26A   | SMORTAR      |                    | MORTAR            | FRAGMENT          |       | 18.60  |      |  |
| 44PG471   | TU 26A   | SMORTAR      |                    | MORTAR            | COMPLETE          | 1     | 11.70  |      | Appears to be a mortar plug--cylindrically shaped, round-sectioned.  |
| 44PG471   | TU 26A   | SPLASTIC     |                    | UTENSIL UNID      | HANDLE FRAGMENT   | 1     |        |      | Clear plastic fork or spoon.   |
| 44PG471   | TU 26A   | SRUBBER      |                    | BALL              | COMPLETE          | 2     |        |      | Black mold-made, marble-like objects in two sizes. Indeterminate use.  |
| 44PG471   | TU 26B   | ASHELL       | ANIMAL OYSTER      | SHELL             | FRAGMENT          |       | 110.50 |      |  |
| 44PG471   | TU 26B   | CBRICK       |                    | BRICK             | FRAGMENT          |       | 42.60  |      |  |
| 44PG471   | TU 26B   | CEARTHENWARE | CREAM              | UNIDENTIFIED FORM | RIM/BODY FRAGMENT | 1     |        |      | Probable plate.  |
| 44PG471   | TU 26B   | CEARTHENWARE | CREAM              | UNIDENTIFIED FORM | BODY FRAGMENT     | 1     |        |      |  |

| Site Name | Art Prov | Material 1   | Material 2                     | Form              | Portion/Element        | Count | Weight | Size | Notes   |
|-----------|----------|--------------|--------------------------------|-------------------|------------------------|-------|--------|------|---|
| 44PG471   | TU 26B   | CEARTHENWARE | PEARL                          | HOLLOWWARE        | BODY FRAGMENT          | 1     |        |      | Exterior displays single cordon. Probable transitional piece. |
| 44PG471   | TU 26B   | CEARTHENWARE | PEARL                          | UNIDENTIFIED FORM | BODY FRAGMENT          | 1     |        |      |   |
| 44PG471   | TU 26B   | CEARTHENWARE | PEARL BLUE/GREEN-EDGED         | PLATE             | RIM/BODY FRAGMENT      | 1     |        |      | Blue shell-edge. Scalloped rim.                               |
| 44PG471   | TU 26B   | CEARTHENWARE | PEARL BLUE/GREEN-EDGED DEBASED | PLATE             | RIM FRAGMENT           | 1     |        |      | Green shell-edge.   |
| 44PG471   | TU 26B   | CEARTHENWARE | PEARL UNDER HAND-PAINTED       | HOLLOWWARE        | BODY FRAGMENT          | 1     |        |      | Exterior displays narrow sage-colored band.                   |
| 44PG471   | TU 26B   | CEARTHENWARE | ROCKINGHAM/BENNINGTON          | UNIDENTIFIED FORM | BODY FRAGMENT          | 1     |        |      |   |
| 44PG471   | TU 26B   | CEARTHENWARE | WHITE                          | PLATE             | BOUGE FRAGMENT         | 1     |        |      |   |
| 44PG471   | TU 26B   | CEARTHENWARE | WHITE                          | UNIDENTIFIED FORM | RIM/BODY FRAGMENT      | 1     |        |      |   |
| 44PG471   | TU 26B   | CEARTHENWARE | WHITE                          | UNIDENTIFIED FORM | FRAGMENT               | 1     |        |      | Possible base fragment.                                       |
| 44PG471   | TU 26B   | CEARTHENWARE | WHITE                          | UNIDENTIFIED FORM | BODY FRAGMENT          | 1     |        |      |   |
| 44PG471   | TU 26B   | CEARTHENWARE | WHITE IRONSTONE/GRANITE        | UNIDENTIFIED FORM | BODY FRAGMENT          | 1     |        |      |   |
| 44PG471   | TU 26B   | CEARTHENWARE | WHITE TRANSFER-PRINTED BLUE    | UNIDENTIFIED FORM | FRAGMENT               | 1     |        |      | Displays city-scape.  |
| 44PG471   | TU 26B   | CEARTHENWARE | WHITE TRANSFER-PRINTED G/R/P   | UNIDENTIFIED FORM | BODY FRAGMENT          | 1     |        |      | Interior displays green foliate decoration.                   |
| 44PG471   | TU 26B   | MIRON        |                                | NAIL CUT          | COMPLETE               | 1     |        |      | Heavy ferric concretions.                                     |
| 44PG471   | TU 26B   | MIRON        |                                | NAIL UNIDENTIFIED | HEAD AND PARTIAL SHANK | 7     |        |      | Heavy ferric concretions.                                     |
| 44PG471   | TU 26B   | MIRON        |                                | NAIL UNIDENTIFIED | SHANK FRAGMENT         | 5     |        |      | Heavy ferric concretions.                                     |
| 44PG471   | TU 26B   | MIRON        |                                | NAIL WIRE         | HEAD AND PARTIAL SHANK | 1     |        |      | Heavy ferric concretions.                                     |
| 44PG471   | TU 26B   | MIRON        |                                | NAIL WIRE         | SHANK FRAGMENT         | 4     |        |      | Heavy deterioration.  |
| 44PG471   | TU 26B   | MIRON        |                                | STAPLE            | FRAGMENT               | 3     |        |      | Deteriorated. One nearly complete.                            |
| 44PG471   | TU 26B   | MIRON        |                                | UNIDENTIFIED FORM | FRAGMENT               | 25    |        |      | Heavy deterioration.  |
| 44PG471   | TU 26B   | PCHARCOAL    |                                | CHARCOAL          | FRAGMENT               |       | 4.10   |      |   |



| Site Name | Art Prov | Material 1 | Material 2        | Form              | Portion/Element              | Count | Weight | Size   | Notes   |
|-----------|----------|------------|-------------------|-------------------|------------------------------|-------|--------|--------|---|
| 44PG471   | TU 26B   | PCOAL      |                   | COAL              | FRAGMENT                     |       | 3.20   |        |   |
| 44PG471   | TU 26B   | RMICA      |                   | ROCK NON-CULTURAL | FRAGMENT                     | 1     |        |        |   |
| 44PG471   | TU 26B   | RQUARTZ    |                   | FLAKE             | NON-CORTICAL                 | 1     |        | < 2 cm |   |
| 44PG471   | TU 26B   | RQUARTZ    |                   | ROCK NON-CULTURAL | FRAGMENT                     | 2     |        |        |   |
| 44PG471   | TU 26B   | RQUARTZITE |                   | FLAKE             | NON-CORTICAL                 | 1     |        | < 4 cm |   |
| 44PG471   | TU 26B   | RQUARTZITE |                   | FLAKE             | NON-CORTICAL                 | 1     |        | < 3 cm |   |
| 44PG471   | TU 26B   | RQUARTZITE |                   | FLAKE             | NON-CORTICAL                 | 5     |        | < 2 cm |   |
| 44PG471   | TU 26B   | RQUARTZITE |                   | FLAKE             | NON-CORTICAL                 | 1     |        | 1 cm   |   |
| 44PG471   | TU 26B   | SGLASS     | GLASS AMBER       | HOLLOWWARE        | BODY FRAGMENT                | 1     |        |        | Possible paneled bottle.  |
| 44PG471   | TU 26B   | SGLASS     | GLASS AQUA LIGHT  | WINDOW GLASS      | FRAGMENT                     | 2     |        |        |   |
| 44PG471   | TU 26B   | SGLASS     | GLASS COLORLESS   | FLATWARE          | BODY FRAGMENT                | 1     |        |        | Possible plate or shallow serving dish.   |
| 44PG471   | TU 26B   | SGLASS     | GLASS COLORLESS   | HOLLOWWARE        | BODY FRAGMENT                | 1     |        |        | Exterior displays embossed lettering, "ADA . . . /P. . ."   |
| 44PG471   | TU 26B   | SGLASS     | GLASS COLORLESS   | HOLLOWWARE        | BODY FRAGMENT                | 6     |        |        | Different vessels. One fragment with mold seam.   |
| 44PG471   | TU 26B   | SGLASS     | GLASS COLORLESS   | HOLLOWWARE        | BODY FRAGMENT                | 1     |        |        | Finely made. Possible lamb globe fragment.  |
| 44PG471   | TU 26B   | SGLASS     | GLASS COLORLESS   | UNIDENTIFIED FORM | FRAGMENT                     | 2     |        |        |   |
| 44PG471   | TU 26B   | SGLASS     | GLASS GREEN LIGHT | WINDOW GLASS      | FRAGMENT                     | 2     |        |        | One fragment possible thick institutional glass.  |
| 44PG471   | TU 26B   | SGLASS     | GLASS MILK        | BUTTON            | COMPLETE                     | 1     |        |        | Circular-shaped with four centered attachment holes.  |
| 44PG471   | TU 26B   | SGLASS     | GLASS OLIVE GREEN | BOTTLE            | BODY FRAGMENT                | 1     |        |        |   |
| 44PG471   | TU 26B   | SGLASS     | GLASS SOLARIZED   | BOTTLE            | MOUTH/NECK/SHOULDER FRAGMENT | 1     |        |        | Patent or square-band lip. Probable mold-blown pharmaceutical bottle. Blister and seed bubbles present. |
| 44PG471   | TU 26B   | SPLASTIC   |                   | BUTTON            | FRAGMENT                     | 1     |        |        | Red circular-shaped with partial eye.   |



**RICHMOND AND PETERSBURG RAILROAD DEPOT SITE (44PG472)**



| Site    | Prov     | Material 1   | Material 2        | Form            | Artifact Portion       | Count | Notes   |
|---------|----------|--------------|-------------------|-----------------|------------------------|-------|---|
| 44PG472 | Trench 1 | MIRON        |                   | BOLT            | SHANK FRAGMENT         | 2     | Rusted. Probable threaded on each end. A single washer attached to each.                                    |
| 44PG472 | Trench 1 | MIRON        |                   | SPIKE           | COMPLETE               | 1     | Rusted. Cut.  |
| 44PG472 | Trench 2 | MIRON        |                   | BOLT            | SHANK FRAGMENT         | 2     | Rusted. Threaded on both ends. A single washer attached to each.  |
| 44PG472 | Trench 2 | MIRON        |                   | SPIKE           | COMPLETE               | 2     | Cut. One spike with ferric concretions.   |
| 44PG472 | Trench 2 | MIRON        |                   | SPIKE           | HEAD AND PARTIAL SHANK | 1     | Wire. Heavy ferric concretions.   |
| 44PG472 | Trench 2 | MIRON        |                   | SPIKE           | COMPLETE               | 1     | Heavy ferric and rock concretions.  |
| 44PG472 | Trench 2 | MIRON        |                   | UNIDENTIFIED    | FRAGMENT               | 1     | Heavy deterioration and ferric concretions. Probable spike.   |
| 44PG472 | Trench 2 | SGLASS       | GLASS AQUA        | INSULATOR       | COMPLETE               | 1     | Insulator for telegraph pole. Embossed lettering on body exterior reads, "HEMINGRAY-42/MADE IN U.S.A."      |
| 44PG472 | Trench 2 | SGLASS       | GLASS AQUA        | INSULATOR       | FRAGMENT               | 2     | Insulator for telegraph pole. Embossed lettering on one body exterior reads, "... INGRAY-42/MADE I . . . ." |
| 44PG472 | Trench 3 | CCOARSEWARE  |                   | TILE            | FRAGMENT               | 7     | Burned. American-made floor or wall tile. One fragment curved to fit around probable architectural feature. |
| 44PG472 | Trench 3 | CCOARSEWARE  |                   | TILE            | FRAGMENT               | 1     | One surface scored for attachment.  |
| 44PG472 | Trench 3 | CCOARSEWARE  |                   | TILE            | FRAGMENT               | 1     | Unglazed. Cut in on one side to fit around probable architectural feature.                                  |
| 44PG472 | Trench 3 | CEARTHENWARE | WHITE             | PLATTER/CHARGER | MARLY/BOUGE FRAGMENT   | 1     |   |
| 44PG472 | Trench 3 | CEARTHENWARE | WHITE             | UNIDENTIFIED    | FRAGMENT               | 2     |   |
| 44PG472 | Trench 3 | CSTONEWARE   | STONE ALBANY SLIP | HOLLOWWARE      | BODY FRAGMENT          | 4     |   |
| 44PG472 | Trench 3 | CSTONEWARE   | STONE ALBANY SLIP | HOLLOWWARE      | NECK/BODY FRAGMENT     | 1     | Probable jar. Exterior displays lip or ledge to support possible lid.                                       |
| 44PG472 | Trench 3 | MIRON        |                   | BOLT            | FRAGMENT               | 1     | Heavy ferric concretions.   |
| 44PG472 | Trench 3 | MIRON        |                   | NAIL WIRE       | HEAD AND PARTIAL SHANK | 4     | Heavy deterioration and ferric concretions.   |
| 44PG472 | Trench 3 | MIRON        |                   | NAIL WIRE       | SHANK FRAGMENT         | 1     | Ferric concretions.   |

| Site    | Prov     | Material 1    | Material 2                  | Form                  | Artifact Portion            | Count | Notes  |
|---------|----------|---------------|-----------------------------|-----------------------|-----------------------------|-------|--|
| 44PG472 | Trench 3 | MIRON         |                             | NAIL WIRE             | FRAGMENT                    | 1     | Heavy ferric concretions.  |
| 44PG472 | Trench 3 | MIRON         |                             | SPIKE                 | COMPLETE                    | 3     | Heavy ferric concretions.  |
| 44PG472 | Trench 3 | RMICA         |                             | ROCK                  | FRAGMENT                    | 1     | An element used in electrical equipment, as well as for the heatproof windows of old stoves. |
| 44PG472 | Trench 3 | SGLASS        | GLASS AMETHYST              | BOTTLE PHARMACEUTICAL | MOUTH/NECK FRAGMENT         | 1     | Mold-made, finished patent lip.  |
| 44PG472 | Trench 3 | SGLASS        | GLASS COLORLESS             | BOTTLE                | BODY/BASE FRAGMENT          | 1     | Machine made.  |
| 44PG472 | Trench 3 | SGLASS        | GLASS COLORLESS             | BOTTLE MILK           | MOUTH/NECK FRAGMENT         | 1     | Machine made.  |
| 44PG472 | Trench 3 | SGLASS        | GLASS GREEN LIGHT           | WINDOW GLASS          | FRAGMENT                    | 2     | Thick, institutional-type glass.   |
| 44PG472 | Trench 4 | ASHELL        | ANIMAL CLAM                 | SHELL                 | FRAGMENT                    |       |  |
| 44PG472 | Trench 4 | CEARTHENWARE  | WHITE                       | UNIDENTIFIED          | BODY/FOOTRING/BASE FRAGMENT | 1     | Probable plate.  |
| 44PG472 | Trench 4 | CEARTHENWARE  | WHITE                       | UNIDENTIFIED          | BODY/FOOTRING FRAGMENT      | 1     |  |
| 44PG472 | Trench 4 | CEARTHENWARE  | WHITE                       | UNIDENTIFIED          | BODY FRAGMENT               | 1     |  |
| 44PG472 | Trench 4 | CEARTHENWARE  | WHITE TRANSFER-PRINTED BLUE | PLATE                 | RIM/MARLY FRAGMENT          | 1     | Interior displays floral decoration.   |
| 44PG472 | Trench 4 | CPORCELAIN    | PORCELANEOUS                | INSULATOR             | FRAGMENT                    | 1     |  |
| 44PG472 | Trench 4 | CSTONEWARE    |                             | UNIDENTIFIED          | FRAGMENT                    | 1     | Possible tile.   |
| 44PG472 | Trench 4 | CSTONEWARE    | STONE ALBANY SLIP           | HOLLOWWARE            | BODY/BASE FRAGMENT          | 1     |  |
| 44PG472 | Trench 4 | CSTONEWARE    | STONE UNIDENTIFIED          | HOLLOWWARE            | BODY/BASE FRAGMENT          | 1     | Miscellaneous American-made stoneware.   |
| 44PG472 | Trench 4 | MCOPPER       |                             | BULLET CASING         | FRAGMENT                    | 1     |  |
| 44PG472 | Trench 4 | MCOPPER ALLOY |                             | KEY                   | COMPLETE                    | 1     | Modern house or office key.  |
| 44PG472 | Trench 4 | MIRON         |                             | BOLT                  | HEAD AND PARTIAL SHANK      | 1     | Rusted. Threaded lower body.   |

| Site    | Prov     | Material 1 | Material 2 | Form                  | Artifact Portion       | Count | Notes  |
|---------|----------|------------|------------|-----------------------|------------------------|-------|--|
| 44PG472 | Trench 4 | MIRON      |            | BOLT                  | HEAD AND PARTIAL SHANK | 3     | Heavy deterioration and ferric concretions. One fragment with threaded shank and attached washer and charcoal fragment.          |
| 44PG472 | Trench 4 | MIRON      |            | COLLAR                | FRAGMENT               | 1     | Flat-sectioned.  |
| 44PG472 | Trench 4 | MIRON      |            | HARDWARE UNIDENTIFIED | COMPLETE               | 1     | Ferric concretions. Rectangular-sectioned, L-shaped with rounded ends. Probable attachment holes. Possible support of some kind. |
| 44PG472 | Trench 4 | MIRON      |            | LOCK                  | HASP                   | 1     | Ferric concretions.  |
| 44PG472 | Trench 4 | MIRON      |            | NAIL CUT              | COMPLETE               | 3     | Heavy deterioration.   |
| 44PG472 | Trench 4 | MIRON      |            | NAIL CUT              | HEAD AND PARTIAL SHANK | 12    | Heavy ferric concretions.  |
| 44PG472 | Trench 4 | MIRON      |            | NAIL CUT              | SHANK FRAGMENT         | 2     | Ferric concretions.  |
| 44PG472 | Trench 4 | MIRON      |            | NAIL CUT              | HEAD AND PARTIAL SHANK | 23    | Most with heavy deterioration and ferric concretions.  |
| 44PG472 | Trench 4 | MIRON      |            | NAIL CUT              | SHANK FRAGMENT         | 5     | Most with heavy ferric concretions.  |
| 44PG472 | Trench 4 | MIRON      |            | NAIL UNIDENTIFIED     | HEAD AND PARTIAL SHANK | 1     | Heavy ferric concretions.  |
| 44PG472 | Trench 4 | MIRON      |            | NAIL UNIDENTIFIED     | FRAGMENT               | 4     | Heavy deterioration and ferric concretions.  |
| 44PG472 | Trench 4 | MIRON      |            | NAIL WIRE             | COMPLETE               | 1     | Rusted.  |
| 44PG472 | Trench 4 | MIRON      |            | NAIL WIRE             | HEAD AND PARTIAL SHANK | 6     | Heavy deterioration and ferric concretions.  |
| 44PG472 | Trench 4 | MIRON      |            | NAIL WIRE             | SHANK FRAGMENT         | 2     | Heavy ferric concretions.  |
| 44PG472 | Trench 4 | MIRON      |            | NAIL WIRE             | COMPLETE               | 3     | Ferric concretions.  |
| 44PG472 | Trench 4 | MIRON      |            | NAIL WIRE             | HEAD AND PARTIAL SHANK | 12    | Ferric concretions.  |
| 44PG472 | Trench 4 | MIRON      |            | NAIL WIRE             | SHANK FRAGMENT         | 3     | Heavy deterioration and ferric concretions.  |
| 44PG472 | Trench 4 | MIRON      |            | NUT                   | FRAGMENT               | 1     | Ferric concretions.  |

| Site    | Prov     | Material 1 | Material 2 | Form         | Artifact Portion       | Count | Notes   |
|---------|----------|------------|------------|--------------|------------------------|-------|---|
| 44PG472 | Trench 4 | MIRON      |            | PIPE         | FRAGMENT               | 1     | Heavy deterioration.  |
| 44PG472 | Trench 4 | MIRON      |            | RING         | COMPLETE               | 1     | Ferric concretions. Circular-shaped, rectangular-sectioned. Resembles a large washer. |
| 44PG472 | Trench 4 | MIRON      |            | ROD          | FRAGMENT               | 1     | Curved, round-sectioned. Possible handle.   |
| 44PG472 | Trench 4 | MIRON      |            | SPIKE        | HEAD AND PARTIAL SHANK | 4     | Wire. Heavy deterioration and ferric concretions.                                     |
| 44PG472 | Trench 4 | MIRON      |            | SPIKE        | HEAD AND PARTIAL SHANK | 3     | Cut. Heavy deterioration and ferric concretions.                                      |
| 44PG472 | Trench 4 | MIRON      |            | SPIKE        | SHANK FRAGMENT         | 2     | Cut. Heavy ferric concretions.  |
| 44PG472 | Trench 4 | MIRON      |            | SPIKE        | HEAD AND PARTIAL SHANK | 7     | Cut. Heavy deterioration and ferric concretions.                                      |
| 44PG472 | Trench 4 | MIRON      |            | SPIKE        | SHANK FRAGMENT         | 1     | Cut. Heavy deterioration and ferric concretions.                                      |
| 44PG472 | Trench 4 | MIRON      |            | SPIKE        | HEAD AND PARTIAL SHANK | 2     | Wire. Ferric concretions.   |
| 44PG472 | Trench 4 | MIRON      |            | SPIKE        | HEAD AND PARTIAL SHANK | 1     | Heavy ferric concretions. Unable to distinguish whether cut or wire.                  |
| 44PG472 | Trench 4 | MIRON      |            | STRAP        | FRAGMENT               | 1     | Rectangular-sectioned with two large rivets in place.                                 |
| 44PG472 | Trench 4 | MIRON      |            | STRAP        | FRAGMENT               | 1     | Ferric concretions. Appears to have an attachment hole at each end.                   |
| 44PG472 | Trench 4 | MIRON      |            | UNIDENTIFIED | FRAGMENT               | 21    | Miscellaneous fragments, one with rivet in place.                                     |
| 44PG472 | Trench 4 | MIRON      |            | UNIDENTIFIED | FRAGMENT               | 3     | Heavy deterioration. Irregularly shaped and sectioned fragments.                      |
| 44PG472 | Trench 4 | MIRON      |            | WASHER       | COMPLETE               | 2     | Ferric concretions.   |
| 44PG472 | Trench 4 | MLEAD      |            | SCRAP METAL  | FRAGMENT               | 1     | Molten.   |
| 44PG472 | Trench 4 | MLEAD      |            | SCRAP METAL  | FRAGMENT               | 2     | Molten.   |
| 44PG472 | Trench 4 | MTIN       |            | UNIDENTIFIED | FRAGMENT               | 1     | Flat-sectioned sheet with attachment hole at remaining corner.                        |
| 44PG472 | Trench 4 | MTIN       |            | UNIDENTIFIED | FRAGMENT               | 4     | Flat-sectioned sheet fragments.   |
| 44PG472 | Trench 4 | RGRAPHITE  |            | UNIDENTIFIED | FRAGMENT               | 1     | Shaped like the mouth of a bottle. Possible electrical hardware (insulator).          |



| Site    | Prov     | Material 1 | Material 2                    | Form                  | Artifact Portion   | Count | Notes  |
|---------|----------|------------|-------------------------------|-----------------------|--------------------|-------|--|
| 44PG472 | Trench 4 | SGLASS     | GLASS AQUA LIGHT              | FLAT GLASS            | FRAGMENT           | 3     |  |
| 44PG472 | Trench 4 | SGLASS     | GLASS AQUA LIGHT              | FLAT GLASS            | FRAGMENT           | 1     |  |
| 44PG472 | Trench 4 | SGLASS     | GLASS AQUA LIGHT              | HOLLOWWARE            | BODY FRAGMENT      | 1     |  |
| 44PG472 | Trench 4 | SGLASS     | GLASS COLORLESS               | BOTTLE                | LIP FRAGMENT       | 1     |  |
| 44PG472 | Trench 4 | SGLASS     | GLASS COLORLESS               | BOTTLE                | NECK COMPLETE      | 1     | Ringed neck.   |
| 44PG472 | Trench 4 | SGLASS     | GLASS COLORLESS               | BOTTLE                | BODY/BASE FRAGMENT | 2     | Both body fragment exteriors display mold seams. One body fragment displays embossed lettering, "7 FLUID OZS"; one base exterior, ". . . W/249." |
| 44PG472 | Trench 4 | SGLASS     | GLASS COLORLESS               | BOTTLE                | BODY FRAGMENT      | 1     | Body exterior displays embossed lettering, ". . . G CO./ . . . G, VA."   |
| 44PG472 | Trench 4 | SGLASS     | GLASS COLORLESS               | BOTTLE                | BODY FRAGMENT      | 2     | One fragment displays mold seam.   |
| 44PG472 | Trench 4 | SGLASS     | GLASS COLORLESS               | BOTTLE                | LIP FRAGMENT       | 1     |  |
| 44PG472 | Trench 4 | SGLASS     | GLASS COLORLESS               | BOTTLE                | BODY FRAGMENT      | 1     | Exterior displays embossed lettering, "BOTTLIN . . . /PETERSBUR . . . ."   |
| 44PG472 | Trench 4 | SGLASS     | GLASS COLORLESS               | BOTTLE PHARMACEUTICAL | LIP/NECK FRAGMENT  | 1     | Neck displays mold seams that stop at the finished (and complete) lip.   |
| 44PG472 | Trench 4 | SGLASS     | GLASS COLORLESS               | FLAT GLASS            | FRAGMENT           | 1     |  |
| 44PG472 | Trench 4 | SGLASS     | GLASS COLORLESS               | FLAT GLASS            | FRAGMENT           | 2     |  |
| 44PG472 | Trench 4 | SGLASS     | GLASS COLORLESS               | HOLLOWWARE            | BODY FRAGMENT      | 19    | Different vessels.   |
| 44PG472 | Trench 4 | SGLASS     | GLASS COLORLESS               | HOLLOWWARE            | FRAGMENT           | 1     | Possible paneled body fragment.  |
| 44PG472 | Trench 4 | SGLASS     | GLASS COLORLESS               | HOLLOWWARE            | BODY FRAGMENT      | 4     | Different vessels. One fragment displays mold seam.  |
| 44PG472 | Trench 4 | SGLASS     | GLASS COLORLESS               | HOLLOWWARE            | BODY/BASE FRAGMENT | 1     | Possible large paneled bottle.   |
| 44PG472 | Trench 4 | SGLASS     | GLASS COLORLESS,<br>SOLARIZED | FLAT GLASS            | FRAGMENT           | 1     |  |
| 44PG472 | Trench 4 | SGLASS     | GLASS COLORLESS,<br>SOLARIZED | HOLLOWWARE            | FRAGMENT           | 1     |  |

| Site    | Prov     | Material 1 | Material 2         | Form         | Artifact Portion   | Count | Notes  |
|---------|----------|------------|--------------------|--------------|--------------------|-------|--|
| 44PG472 | Trench 4 | SGLASS     | GLASS GREEN LIGHT  | BOTTLE       | LIP/NECK FRAGMENT  | 1     | Beaded lip.  |
| 44PG472 | Trench 4 | SGLASS     | GLASS GREEN LIGHT  | BOTTLE       | BODY/BASE FRAGMENT | 1     | Body exterior displays embossed numbers, "800- . . . ."  |
| 44PG472 | Trench 4 | SGLASS     | GLASS GREEN LIGHT  | BOTTLE       | BODY FRAGMENT      | 4     | Different vessels.   |
| 44PG472 | Trench 4 | SGLASS     | GLASS GREEN LIGHT  | BOTTLE       | BODY/BASE FRAGMENT | 2     | One fragment with complete base, mold seam, and embossed lettering, "RICHMOND, . . . THE BEAUT . . . , INC." Second fragment displays embossed indeterminate lettering on base exterior. |
| 44PG472 | Trench 4 | SGLASS     | GLASS GREEN LIGHT  | BOTTLE       | BASE FRAGMENT      | 1     | Base exterior displays embossed numbering, "133 . . . ."   |
| 44PG472 | Trench 4 | SGLASS     | GLASS GREEN LIGHT  | BOTTLE       | BODY FRAGMENT      | 5     | Different vessels. One fragment exterior displays embossed lettering, "UFO . . . /THE MARK . . . ."  |
| 44PG472 | Trench 4 | SGLASS     | GLASS GREEN LIGHT  | HOLLOWWARE   | FRAGMENT           | 1     | Probable base fragment.  |
| 44PG472 | Trench 4 | SGLASS     | GLASS GREEN LIGHT  | UNIDENTIFIED | FRAGMENT           | 8     | Burned.  |
| 44PG472 | Trench 4 | SGLASS     | GLASS GREEN LIGHT  | WINDOW GLASS | FRAGMENT           | 4     |  |
| 44PG472 | Trench 4 | SGLASS     | GLASS GREEN LIGHT  | WINDOW GLASS | FRAGMENT           | 4     |  |
| 44PG472 | Trench 4 | SGLASS     | GLASS MILK-COLORED | LID LINER    | FRAGMENT           | 1     | Displays impressed lettering, "PO . . . ."   |

**VACANT LOT, 301 ROLFE STREET (44PG473)**



| Site    | Unit   | Material 1          | Material 2                         | Form         | Portion                | Count | Weight | Size | Notes   |
|---------|--------|---------------------|------------------------------------|--------------|------------------------|-------|--------|------|---|
| 44PG473 | TU 01A | CABORIGINAL POTTERY | ABORIGINAL PEBBLE TEMP/CORD MARKED | HOLLOWWARE   | RIM/BODY FRAGMENT      | 1     | 0      |      | Probable Prince George (Middle Woodland)                          |
| 44PG473 | TU 01A | CBRICK              |                                    | BRICK        | FRAGMENT               |       | 4.2    |      |   |
| 44PG473 | TU 01A | CEARTHENWARE        | CREAM                              | UNIDENTIFIED | BASE FRAGMENT          | 1     | 0      |      |   |
| 44PG473 | TU 01A | CEARTHENWARE        | CREAM                              | UNIDENTIFIED | BODY FRAGMENT          | 1     | 0      |      |   |
| 44PG473 | TU 01A | CEARTHENWARE        | PEARL UNDER TRANSFER-PRINTED       | PLATE        | BASE FRAGMENT          | 1     | 0      |      | Blue "chinoiserie" motif on the interior.                         |
| 44PG473 | TU 01A | CEARTHENWARE        | PEARL UNDER TRANSFER-PRINTED       | UNIDENTIFIED | FRAGMENT               | 1     | 0      |      | Blue floral motif on single surface.                              |
| 44PG473 | TU 01A | CEARTHENWARE        | UNIDENTIFIED                       | HOLLOWWARE   | BODY FRAGMENT          | 1     | 0      |      | Blue wash on the exterior. Either annular pearlware or whiteware. |
| 44PG473 | TU 01A | CEARTHENWARE        | WHITE                              | HOLLOWWARE   | RIM/BODY FRAGMENT      | 1     | 0      |      |   |
| 44PG473 | TU 01A | CEARTHENWARE        | WHITE                              | HOLLOWWARE   | BODY FRAGMENT          | 3     | 0      |      | One fragment is burned.   |
| 44PG473 | TU 01A | CEARTHENWARE        | WHITE                              | PLATE        | MARLY/BOUGE FRAGMENT   | 1     | 0      |      |   |
| 44PG473 | TU 01A | CEARTHENWARE        | WHITE                              | PLATE        | RIM/MARLY FRAGMENT     | 1     | 0      |      |   |
| 44PG473 | TU 01A | CEARTHENWARE        | WHITE                              | UNIDENTIFIED | FRAGMENT               | 3     | 0      |      | One fragment is burned.   |
| 44PG473 | TU 01A | CEARTHENWARE        | WHITE                              | UNIDENTIFIED | BASE FRAGMENT          | 1     | 0      |      |   |
| 44PG473 | TU 01A | CEARTHENWARE        | WHITE UNDERGLAZE                   | HOLLOWWARE   | BODY FRAGMENT          | 1     | 0      |      | Unidentified brown motif on the exterior.                         |
| 44PG473 | TU 01A | CPORCELAIN          | PORCELANEOUS                       | DOLL PART    | LEG                    | 1     | 0      |      |   |
| 44PG473 | TU 01A | MIRON               |                                    | NAIL CUT     | COMPLETE               | 3     | 0      |      | Heavy ferric concretions.   |
| 44PG473 | TU 01A | MIRON               |                                    | NAIL CUT     | HEAD AND PARTIAL SHANK | 2     | 0      |      | Heavy ferric concretions.   |
| 44PG473 | TU 01A | MIRON               |                                    | NAIL CUT     | SHANK                  | 4     | 0      |      | Heavy ferric concretions.   |
| 44PG473 | TU 01A | MIRON               |                                    | NAIL WIRE    | COMPLETE               | 1     | 0      |      | Heavy ferric concretions.   |
| 44PG473 | TU 01A | RQUARTZ             |                                    | FLAKE        | CORTICAL               | 1     | 0      | <2CM |   |
| 44PG473 | TU 01A | RQUARTZITE          |                                    | DEBITAGE     | CORTICAL               | 1     | 0      | >5CM |   |
| 44PG473 | TU 01A | RQUARTZITE          |                                    | FLAKE        | NON-CORTICAL           | 1     | 0      | <1CM |   |
| 44PG473 | TU 01A | RQUARTZITE          |                                    | FLAKE        | NON-CORTICAL           | 6     | 0      | <2CM |   |

| Site    | Unit   | Material 1   | Material 2               | Form         | Portion                | Count | Weight | Size | Notes   |
|---------|--------|--------------|--------------------------|--------------|------------------------|-------|--------|------|---|
| 44PG473 | TU 01A | RQUARTZITE   |                          | FLAKE        | NON-CORTICAL           | 1     | 0      | <3CM |   |
| 44PG473 | TU 01A | RQUARTZITE   |                          | FLAKE        | NON-CORTICAL           | 2     | 0      | <4CM |   |
| 44PG473 | TU 01A | RQUARTZITE   |                          | FLAKE        | NON-CORTICAL           | 1     | 0      | <5CM |   |
| 44PG473 | TU 01A | RQUARTZITE   |                          | FLAKE        | CORTICAL               | 2     | 0      | <4CM |   |
| 44PG473 | TU 01A | RSLATE       |                          | SLATE ARCH   | FRAGMENT               | 1     | 0      |      |   |
| 44PG473 | TU 01A | SGLASS       | GLASS AMBER              | BOTTLE       | BODY FRAGMENT          | 3     | 0      |      |   |
| 44PG473 | TU 01A | SGLASS       | GLASS AQUA               | HOLLOWWARE   | BODY FRAGMENT          | 1     | 0      |      |   |
| 44PG473 | TU 01A | SGLASS       | GLASS AQUA LIGHT         | HOLLOWWARE   | BODY FRAGMENT          | 1     | 0      |      |   |
| 44PG473 | TU 01A | SGLASS       | GLASS COLORLESS          | BOTTLE       | RIM/NECK FRAGMENT      | 1     | 0      |      |   |
| 44PG473 | TU 01A | SGLASS       | GLASS COLORLESS          | HOLLOWWARE   | BODY FRAGMENT          | 12    | 0      |      | Includes one fragment with "...OU..." embossed on the exterior, and one fragment with panelled sides. |
| 44PG473 | TU 01A | SGLASS       | GLASS COLORLESS          | HOLLOWWARE   | RIM/BODY FRAGMENT      | 1     | 0      |      | Single cordon below the exterior rim.   |
| 44PG473 | TU 01A | SGLASS       | GLASS COLORLESS          | UNIDENTIFIED | BASE FRAGMENT          | 1     | 0      |      |   |
| 44PG473 | TU 01A | SGLASS       | GLASS COLORLESS          | WINDOW GLASS | FRAGMENT               | 3     | 0      |      |   |
| 44PG473 | TU 01A | SGLASS       | GLASS GREEN DARK         | BOTTLE WINE  | BODY FRAGMENT          | 1     | 0      |      |   |
| 44PG473 | TU 01A | SGLASS       | GLASS GREEN LIGHT        | BOTTLE       | NECK FRAGMENT          | 1     | 0      |      |   |
| 44PG473 | TU 01A | SGLASS       | GLASS OLIVE GREEN        | BOTTLE WINE  | BODY FRAGMENT          | 1     | 0      |      |   |
| 44PG473 | TU 01A | SMORTAR      |                          | MORTAR       | FRAGMENT               |       | 9.9    |      |   |
| 44PG473 | TU 01B | ASHELL       | ANIMAL OYSTER            | SHELL        | FRAGMENT               |       | 1.6    |      |   |
| 44PG473 | TU 01B | CEARTHENWARE | WHITE                    | UNIDENTIFIED | BASE FRAGMENT          | 1     | 0      |      |   |
| 44PG473 | TU 01B | CPORCELAIN   | PORCELAIN CHINESE CANTON | PLATE        | RIM/MARLY FRAGMENT     | 1     | 0      |      |   |
| 44PG473 | TU 01B | MIRON        |                          | NAIL CUT     | COMPLETE               | 1     | 0      |      | Heavy ferric concretions.   |
| 44PG473 | TU 01B | MIRON        |                          | NAIL CUT     | HEAD AND PARTIAL SHANK | 1     | 0      |      | Heavy ferric concretions.   |
| 44PG473 | TU 01B | MIRON        |                          | NAIL CUT     | SHANK                  | 1     | 0      |      | Heavy ferric concretions.   |
| 44PG473 | TU 01B | RQUARTZITE   |                          | DEBITAGE     | CORTICAL               | 2     | 0      |      |   |
| 44PG473 | TU 01B | RQUARTZITE   |                          | FLAKE        | CORTICAL               | 1     | 0      | <4CM |   |
| 44PG473 | TU 01B | RQUARTZITE   |                          | FLAKE        | CORTICAL               | 1     | 0      | <5CM |   |
| 44PG473 | TU 01B | RQUARTZITE   |                          | FLAKE        | NON-CORTICAL           | 5     | 0      | <1CM |   |
| 44PG473 | TU 01B | RQUARTZITE   |                          | FLAKE        | NON-CORTICAL           | 12    | 0      |      |   |
| 44PG473 | TU 01B | RQUARTZITE   |                          | FLAKE        | NON-CORTICAL           | 8     | 0      |      |   |

| Site    | Unit   | Material 1          | Material 2             | Form              | Portion       | Count | Weight | Size | Notes  |
|---------|--------|---------------------|------------------------|-------------------|---------------|-------|--------|------|--|
| 44PG473 | TU 01B | RQUARTZITE          |                        | FLAKE             | NON-CORTICAL  | 5     | 0      | <4CM |  |
| 44PG473 | TU 01B | RQUARTZITE          |                        | FLAKE             | NON-CORTICAL  | 2     | 0      | >5CM |  |
| 44PG473 | TU 01B | SGLASS              | GLASS COLORLESS        | HOLLOWWARE        | BODY FRAGMENT | 1     | 0      |      |  |
| 44PG473 | TU 01C | CABORIGINAL POTTERY | ABORIGINAL PEBBLE TEMP | HOLLOWWARE        | BODY FRAGMENT | 3     | 0      |      | Probable Prince George (Middle Woodland).<br>Fragments mend. |
| 44PG473 | TU 01C | RQUARTZ             |                        | FLAKE             | NON-CORTICAL  | 1     | 0      | <2CM |  |
| 44PG473 | TU 01C | RQUARTZITE          |                        | DEBITAGE          | NON-CORTICAL  | 1     | 0      |      |  |
| 44PG473 | TU 01C | RQUARTZITE          |                        | FLAKE             | CORTICAL      | 4     | 0      | <2CM |  |
| 44PG473 | TU 01C | RQUARTZITE          |                        | FLAKE             | CORTICAL      | 2     | 0      | <3CM |  |
| 44PG473 | TU 01C | RQUARTZITE          |                        | FLAKE             | CORTICAL      | 1     | 0      | <4CM |  |
| 44PG473 | TU 01C | RQUARTZITE          |                        | FLAKE             | NON-CORTICAL  | 19    | 0      | <2CM |  |
| 44PG473 | TU 01C | RQUARTZITE          |                        | FLAKE             | NON-CORTICAL  | 10    | 0      | <3CM |  |
| 44PG473 | TU 01C | RQUARTZITE          |                        | FLAKE             | NON-CORTICAL  | 6     | 0      | <4CM |  |
| 44PG473 | TU 01C | RQUARTZITE          |                        | PREFORM           | CORTICAL      | 1     | 0      |      |  |
| 44PG473 | TU 02A | ABONE               | ANIMAL UNID            | UNIDENTIFIED      | FRAGMENT      |       | 10.6   |      |  |
| 44PG473 | TU 02A | ASHELL              | ANIMAL CLAM            | SHELL             | FRAGMENT      |       | 1.6    |      |  |
| 44PG473 | TU 02A | CCOARSEWARE         | FLOWERPOT              | FLOWERPOT         | BODY FRAGMENT | 1     | 0      |      |  |
| 44PG473 | TU 02A | CEARTHENWARE        | UNIDENTIFIED           | UNIDENTIFIED      | FRAGMENT      | 1     | 0      |      | Glaze missing.   |
| 44PG473 | TU 02A | CEARTHENWARE        | WHITE                  | UNIDENTIFIED      | FRAGMENT      | 2     | 0      |      |  |
| 44PG473 | TU 02A | MIRON               |                        | BOLT AND NUT      | COMPLETE      | 1     | 0      |      |  |
| 44PG473 | TU 02A | MIRON               |                        | NAIL UNIDENTIFIED | SHANK         | 6     | 0      |      | Heavy ferric concretions.                                    |
| 44PG473 | TU 02A | MIRON               |                        | NAIL WROUGHT      | COMPLETE      | 2     | 0      |      | Heavy ferric concretions.                                    |
| 44PG473 | TU 02B | RQUARTZ             |                        | FLAKE             | NON-CORTICAL  | 1     | 0      | <2CM |  |
| 44PG473 | TU 02B | RQUARTZITE          |                        | FIRE CRACKED ROCK | 1-74% CORTEX  | 2     | 0      |      |  |
| 44PG473 | TU 02B | RQUARTZITE          |                        | FLAKE             | CORTICAL      | 4     | 0      | <2CM |  |
| 44PG473 | TU 02B | RQUARTZITE          |                        | FLAKE             | CORTICAL      | 8     | 0      | <3CM |  |

| Site    | Unit   | Material 1   | Material 2        | Form              | Portion                | Count | Weight | Size | Notes  |
|---------|--------|--------------|-------------------|-------------------|------------------------|-------|--------|------|--|
| 44PG473 | TU 02B | RQUARTZITE   |                   | FLAKE             | CORTICAL               | 3     | 0      | <4CM |  |
| 44PG473 | TU 02B | RQUARTZITE   |                   | FLAKE             | CORTICAL               | 1     | 0      | <5CM |  |
| 44PG473 | TU 02B | RQUARTZITE   |                   | FLAKE             | NON-CORTICAL           | 8     | 0      | <1CM |  |
| 44PG473 | TU 02B | RQUARTZITE   |                   | FLAKE             | NON-CORTICAL           | 2     | 0      | 1CM  |  |
| 44PG473 | TU 02B | RQUARTZITE   |                   | FLAKE             | NON-CORTICAL           | 35    | 0      | <2CM |  |
| 44PG473 | TU 02B | RQUARTZITE   |                   | FLAKE             | NON-CORTICAL           | 20    | 0      | <3CM |  |
| 44PG473 | TU 02B | RQUARTZITE   |                   | FLAKE             | NON-CORTICAL           | 2     | 0      | <4CM |  |
| 44PG473 | TU 02B | RQUARTZITE   |                   | FLAKE             | NON-CORTICAL           | 1     | 0      | <5CM |  |
| 44PG473 | TU 02B | RQUARTZITE   |                   | FLAKE             | NON-CORTICAL           | 1     | 0      | >5CM |  |
| 44PG473 | TU 02B | RQUARTZITE   |                   | PREFORM           | PROXIMAL COMPLETE      | 1     | 0      |      |  |
| 44PG473 | TU 02B | SGLASS       | GLASS COLORLESS   | BOTTLE            | BODY FRAGMENT          | 2     | 0      |      |  |
| 44PG473 | TU 02B | SGLASS       | GLASS COLORLESS   | WINE GLASS        | RIM/BODY FRAGMENT      | 1     | 0      |      |  |
| 44PG473 | TU 02B | SGLASS       | GLASS GREEN LIGHT | BOTTLE            | BODY FRAGMENT          | 1     | 0      |      | Unidentified embossed motif on the exterior. |
| 44PG473 | TU 02B | SGLASS       | GLASS GREEN LIGHT | WINDOW GLASS      | FRAGMENT               | 1     | 0      |      |  |
| 44PG473 | TU 02B | SGLASS       | GLASS SOLARIZED   | BOTTLE            | BASE/BODY FRAGMENT     | 2     | 0      |      |  |
| 44PG473 | TU 03A | CBRICK       |                   | BRICK             | FRAGMENT               |       | 2.9    |      |  |
| 44PG473 | TU 03A | CEARTHENWARE | PEARL             | UNIDENTIFIED      | BASE/FOOTRING FRAGMENT | 1     | 0      |      |  |
| 44PG473 | TU 03A | MIRON        |                   | NAIL CUT          | HEAD AND PARTIAL SHANK | 1     | 0      |      | Heavy ferric concretions.                    |
| 44PG473 | TU 03A | MIRON        |                   | NAIL WIRE         | COMPLETE               | 1     | 0      |      | Heavy ferric concretions.                    |
| 44PG473 | TU 03A | MIRON        |                   | NAIL WROUGHT      | COMPLETE               | 1     | 0      |      | Heavy ferric concretions.                    |
| 44PG473 | TU 03A | MIRON        |                   | SCRAP METAL       | FRAGMENT               | 1     | 0      |      | Heavy ferric concretions.                    |
| 44PG473 | TU 03A | SGLASS       | GLASS COLORLESS   | BOTTLE            | BODY FRAGMENT          | 1     | 0      |      |  |
| 44PG473 | TU 03A | SGLASS       | GLASS GREEN LIGHT | BOTTLE            | NECK FRAGMENT          | 1     | 0      |      |  |
| 44PG473 | TU 03A | SGLASS       | GLASS GREEN LIGHT | WINDOW GLASS      | FRAGMENT               | 1     | 0      |      |  |
| 44PG473 | TU 03B | RQUARTZITE   |                   | DEBITAGE          | CORTICAL               | 6     | 0      |      |  |
| 44PG473 | TU 03B | RQUARTZITE   |                   | FIRE CRACKED ROCK | CORTICAL               | 2     | 0      |      |  |
| 44PG473 | TU 03B | RQUARTZITE   |                   | FLAKE             | CORTICAL               | 7     | 0      | <2CM |  |
| 44PG473 | TU 03B | RQUARTZITE   |                   | FLAKE             | CORTICAL               | 14    | 0      | <3CM |  |



| Site    | Unit   | Material 1   | Material 2                                    | Form         | Portion            | Count | Weight | Size | Notes   |
|---------|--------|--------------|---|--------------|--------------------|-------|--------|------|---|
| 44PG473 | TU 03B | RQUARTZITE   |   | FLAKE        | CORTICAL           | 7     | 0      | <4CM |   |
| 44PG473 | TU 03B | RQUARTZITE   |   | FLAKE        | CORTICAL           | 5     | 0      | <5CM |   |
| 44PG473 | TU 03B | RQUARTZITE   |   | FLAKE        | NON-CORTICAL       | 8     | 0      | 1CM  |   |
| 44PG473 | TU 03B | RQUARTZITE   |   | FLAKE        | NON-CORTICAL       | 119   | 0      | <2CM |   |
| 44PG473 | TU 03B | RQUARTZITE   |   | FLAKE        | NON-CORTICAL       | 54    | 0      | <3CM |   |
| 44PG473 | TU 03B | RQUARTZITE   |   | FLAKE        | NON-CORTICAL       | 16    | 0      | <4CM |   |
| 44PG473 | TU 03B | RQUARTZITE   |   | FLAKE        | NON-CORTICAL       | 4     | 0      | <5CM |   |
| 44PG473 | TU 03C | RQUARTZITE   |   | FLAKE        | CORTICAL           | 2     | 0      | <2CM |   |
| 44PG473 | TU 03C | RQUARTZITE   |   | FLAKE        | CORTICAL           | 4     | 0      | <3CM |   |
| 44PG473 | TU 03C | RQUARTZITE   |   | FLAKE        | CORTICAL           | 1     | 0      | <4CM |   |
| 44PG473 | TU 03C | RQUARTZITE   |   | FLAKE        | NON-CORTICAL       | 1     | 0      | <1CM |   |
| 44PG473 | TU 03C | RQUARTZITE   |   | FLAKE        | NON-CORTICAL       | 8     | 0      | <2CM |   |
| 44PG473 | TU 03C | RQUARTZITE   |   | FLAKE        | NON-CORTICAL       | 6     | 0      | <3CM |   |
| 44PG473 | TU 03C | RQUARTZITE   |   | FLAKE        | NON-CORTICAL       | 2     | 0      | <4CM |   |
| 44PG473 | TU 04A | CEARTHENWARE | CREAM   | HOLLOWWARE   | RIM/BODY FRAGMENT  | 1     | 0      |      |   |
| 44PG473 | TU 04A | CEARTHENWARE | CREAM   | UNIDENTIFIED | FRAGMENT           | 2     | 0      |      |   |
| 44PG473 | TU 04A | CEARTHENWARE | PEARL   | HOLLOWWARE   | BODY FRAGMENT      | 1     | 0      |      | Greenish-grey wash on the exterior.                           |
| 44PG473 | TU 04A | CEARTHENWARE | PEARL   | UNIDENTIFIED | FRAGMENT           | 1     | 0      |      |   |
| 44PG473 | TU 04A | CEARTHENWARE | PEARL BLUE/GREEN SHELL-<br>EDGED TRANSITIONAL | PLATE        | RIM/MARLY FRAGMENT | 1     | 0      |      | Green shell-edged.  |
| 44PG473 | TU 04A | CEARTHENWARE | PEARL MOCHA                                   | HOLLOWWARE   | BODY FRAGMENT      | 1     | 0      |      | Blue, brown, and yellow finger-painted motif on the exterior. |

| Site    | Unit   | Material 1   | Material 2                   | Form         | Portion                     | Count | Weight | Size | Notes  |
|---------|--------|--------------|------------------------------|--------------|-----------------------------|-------|--------|------|--|
| 44PG473 | TU 04A | CEARTHENWARE | PEARL UNDER HANDPAINTED      | BOWL         | BASE/FOOTRING/BODY FRAGMENT | 1     | 0      |      | Unidentified blue motif on the exterior; glaze missing from the interior.  |
| 44PG473 | TU 04A | CEARTHENWARE | PEARL UNDER HANDPAINTED      | UNIDENTIFIED | BODY FRAGMENT               | 2     | 0      |      | Blue foliate motif on the interior of one fragment. Possible blue foliate motif on the exterior of one fragment. |
| 44PG473 | TU 04A | CEARTHENWARE | PEARL UNDER TRANSFER-PRINTED | PLATE        | BASE FRAGMENT               | 1     | 0      |      | Unidentified blue motif on the interior.   |
| 44PG473 | TU 04A | CEARTHENWARE | PEARL UNDER TRANSFER-PRINTED | PLATE        | BOUGE FRAGMENT              | 1     | 0      |      | Unidentified blue motif on the interior.   |
| 44PG473 | TU 04A | CEARTHENWARE | PEARL UNDER TRANSFER-PRINTED | UNIDENTIFIED | BASE/FOOTRING/BODY FRAGMENT | 1     | 0      |      | Unidentified blue motif on the interior.   |
| 44PG473 | TU 04A | CEARTHENWARE | UNIDENTIFIED                 | UNIDENTIFIED | BODY FRAGMENT               | 1     | 0      |      | Burned.  |
| 44PG473 | TU 04A | CEARTHENWARE | WHITE                        | PLATE        | RIM/MARLY FRAGMENT          | 2     | 0      |      | Different vessels.   |
| 44PG473 | TU 04A | CEARTHENWARE | WHITE                        | UNIDENTIFIED | BASE FRAGMENT               | 3     | 0      |      | Includes one with partial makers' mark that displays a unicorn transfer-printed in green.                        |
| 44PG473 | TU 04A | CEARTHENWARE | WHITE                        | UNIDENTIFIED | BODY FRAGMENT               | 5     | 0      |      |  |
| 44PG473 | TU 04A | CEARTHENWARE | WHITE                        | UNIDENTIFIED | FRAGMENT                    | 7     | 0      |      |  |
| 44PG473 | TU 04A | CEARTHENWARE | WHITE ANNULAR DECORATION     | HOLLOWWARE   | BODY FRAGMENT               | 2     | 0      |      | Blue bands on the exterior of both fragments.  |
| 44PG473 | TU 04A | CEARTHENWARE | WHITE TRANSFER-PRINTED BLUE  | PLATE        | BASE FRAGMENT               | 1     | 0      |      | Unidentified motif on the interior.  |
| 44PG473 | TU 04A | CEARTHENWARE | WHITE UNDERGLAZE             | HOLLOWWARE   | BODY FRAGMENT               | 1     | 0      |      | Unidentified blue motif on the exterior.   |
| 44PG473 | TU 04A | CEARTHENWARE | WHITE UNDERGLAZE             | HOLLOWWARE   | BODY FRAGMENT               | 1     | 0      |      | Unidentified pink motif on the exterior.   |
| 44PG473 | TU 04A | CEARTHENWARE | WHITE UNDERGLAZE             | UNIDENTIFIED | BODY FRAGMENT               | 1     | 0      |      | Blue floral motif on the interior.   |
| 44PG473 | TU 04A | CEARTHENWARE | WHITE UNDERGLAZE             | UNIDENTIFIED | FRAGMENT                    | 1     | 0      |      | Blue foliate motif on one surface; glaze missing from the other surface.   |
| 44PG473 | TU 04A | CPORCELAIN   | PORCELAIN                    | UNIDENTIFIED | BODY FRAGMENT               | 1     | 0      |      |  |
| 44PG473 | TU 04A | CPORCELAIN   | PORCELAIN                    | UNIDENTIFIED | BASE/FOOTRING/BODY FRAGMENT | 1     | 0      |      |  |
| 44PG473 | TU 04A | CSTONEWARE   | STONE AMERICAN BROWN         | DRAINPIPE    | FRAGMENT                    | 1     | 0      |      |  |
| 44PG473 | TU 04A | MIRON        |                              | NAIL CUT     | COMPLETE                    | 11    | 0      |      | Heavy ferric concretions.  |
| 44PG473 | TU 04A | MIRON        |                              | NAIL CUT     | SHANK                       | 9     | 0      |      | Heavy ferric concretions.  |

| Site    | Unit   | Material 1   | Material 2                                    | Form              | Portion            | Count | Weight | Size | Notes                                  |
|---------|--------|--------------|---|-------------------|--------------------|-------|--------|------|--|
| 44PG473 | TU 04A | MIRON        |   | NAIL WIRE         | COMPLETE           | 5     | 0      |      | Heavy ferric concretions.              |
| 44PG473 | TU 04A | MIRON        |   | NAIL WIRE         | SHANK              | 3     | 0      |      | Heavy ferric concretions.              |
| 44PG473 | TU 04A | MIRON        |   | NAIL WROUGHT      | SHANK              | 1     | 0      |      | Spatula tip. Heavy ferric concretions. |
| 44PG473 | TU 04A | RQUARTZITE   |   | PROJECTILE POINT  | DISTAL COMPLETE    | 1     | 0      |      | Morrow Mountain (Middle Archaic)       |
| 44PG473 | TU 04A | SGLASS       | GLASS AQUA LIGHT                              | HOLLOWWARE        | BODY FRAGMENT      | 1     | 0      |      |  |
| 44PG473 | TU 04A | SGLASS       | GLASS AQUA LIGHT                              | WINDOW GLASS      | FRAGMENT           | 2     | 0      |      |  |
| 44PG473 | TU 04A | SGLASS       | GLASS COLORLESS                               | DRINKING GLASS    | RIM/BODY FRAGMENT  | 1     | 0      |      | Possible wine glass.                   |
| 44PG473 | TU 04A | SGLASS       | GLASS COLORLESS                               | HOLLOWWARE        | BODY FRAGMENT      | 8     | 0      |      |  |
| 44PG473 | TU 04A | SGLASS       | GLASS COLORLESS                               | HOLLOWWARE        | BASE/BODY FRAGMENT | 2     | 0      |      | Fragments mend.                        |
| 44PG473 | TU 04A | SGLASS       | GLASS COLORLESS                               | WINDOW GLASS      | FRAGMENT           | 5     | 0      |      |  |
| 44PG473 | TU 04A | SGLASS       | GLASS GREEN                                   | WINDOW GLASS      | FRAGMENT           | 1     | 0      |      |  |
| 44PG473 | TU 04A | SGLASS       | GLASS GREEN LIME                              | BOTTLE            | BODY FRAGMENT      | 4     | 0      |      |  |
| 44PG473 | TU 04A | SGLASS       | GLASS MILK                                    | UNIDENTIFIED      | FRAGMENT           | 1     | 0      |      | Burned.                                |
| 44PG473 | TU 04A | SGLASS       | GLASS OLIVE GREEN                             | BOTTLE WINE       | BODY FRAGMENT      | 1     | 0      |      |  |
| 44PG473 | TU 04A | SGLASS       | GLASS SOLARIZED,<br>PRESSED                   | HOLLOWWARE        | BODY FRAGMENT      | 1     | 0      |      |  |
| 44PG473 | TU 04A | SGLASS       | GLASS SOLARIZED,<br>PRESSED                   | UNIDENTIFIED      | BASE FRAGMENT      | 1     | 0      |      |  |
| 44PG473 | TU 04B | CEARTHENWARE | PEARL BLUE/GREEN SHELL-<br>EDGED TRANSITIONAL | PLATE             | RIM/MARLY FRAGMENT | 1     | 0      |      | Blue shell-edged.                      |
| 44PG473 | TU 04B | CEARTHENWARE | WHITE   | HOLLOWWARE        | BODY FRAGMENT      | 1     | 0      |      |  |
| 44PG473 | TU 04B | RQUARTZ      |   | FLAKE             | CORTICAL           | 1     | 0      | <3CM |  |
| 44PG473 | TU 04B | RQUARTZITE   |   | FIRE CRACKED ROCK | 1-74% CORTEX       | 1     | 0      |      |  |
| 44PG473 | TU 04B | RQUARTZITE   |   | FLAKE             | CORTICAL           | 1     | 0      | <4CM |  |
| 44PG473 | TU 04B | RQUARTZITE   |   | FLAKE             | NON-CORTICAL       | 1     | 0      | <5CM |  |
| 44PG473 | TU 04B | RQUARTZITE   |   | FLAKE             | NON-CORTICAL       | 1     | 0      | >5CM |  |
| 44PG473 | TU 04B | RQUARTZITE   |   | PREFORM           | 1-74% CORTEX       | 1     | 0      |      |  |
| 44PG473 | TU 05A | ABONE        | ANIMAL UNID                                   | UNIDENTIFIED      | FRAGMENT           |       | 55.2   |      |  |
| 44PG473 | TU 05A | ASHELL       | ANIMAL OYSTER                                 | SHELL             | FRAGMENT           |       | 26.5   |      |  |
| 44PG473 | TU 05A | ATOOTH       | ANIMAL UNID                                   | TOOTH             | FRAGMENT           |       | 1.2    |      |  |
| 44PG473 | TU 05A | CBRICK       |   | BRICK             | FRAGMENT           |       | 177.7  |      |  |
| 44PG473 | TU 05A | CCOARSEWARE  | COARSE  | DRAINPIPE         | FRAGMENT           | 3     | 0      |      |  |
| 44PG473 | TU 05A | CCOARSEWARE  | COARSE  | DRAINPIPE         | FRAGMENT           | 1     | 0      |      |  |
| 44PG473 | TU 05A | CEARTHENWARE | JACKFIELD                                     | HOLLOWWARE        | BODY FRAGMENT      | 1     | 0      |      |  |

| Site    | Unit   | Material 1    | Material 2             | Form         | Portion                  | Count | Weight | Size | Notes  |
|---------|--------|---------------|------------------------|--------------|--------------------------|-------|--------|------|--|
| 44PG473 | TU 05A | CEARTHENWARE  | PEARL                  | PLATE        | MARLY/BOUGE FRAGMENT     | 1     | 0      |      |  |
| 44PG473 | TU 05A | CEARTHENWARE  | PEARL                  | PLATE        | MARLY/BOUGE FRAGMENT     | 1     | 0      |      |  |
| 44PG473 | TU 05A | CEARTHENWARE  | PEARL                  | UNIDENTIFIED | FRAGMENT                 | 1     | 0      |      |  |
| 44PG473 | TU 05A | CEARTHENWARE  | PEARL BLUE/GREEN-EDGED | PLATE        | RIM/MARLY/BOUGE FRAGMENT | 1     | 0      |      | Blue shell-edged.                                      |
| 44PG473 | TU 05A | CEARTHENWARE  | WHITE                  | BOWL         | RIM/BODY FRAGMENT        | 1     | 0      |      |  |
| 44PG473 | TU 05A | CEARTHENWARE  | WHITE                  | CUP          | BODY FRAGMENT            | 1     | 0      |      | London shape.  |
| 44PG473 | TU 05A | CEARTHENWARE  | WHITE                  | PLATE        | MARLY/BOUGE FRAGMENT     | 1     | 0      |      |  |
| 44PG473 | TU 05A | CEARTHENWARE  | WHITE                  | PLATE        | RIM/MARLY FRAGMENT       | 2     | 0      |      | Fragments mend.  |
| 44PG473 | TU 05A | CEARTHENWARE  | WHITE                  | UNIDENTIFIED | BODY FRAGMENT            | 4     | 0      |      |  |
| 44PG473 | TU 05A | CEARTHENWARE  | WHITE                  | UNIDENTIFIED | BASE FRAGMENT            | 2     | 0      |      |  |
| 44PG473 | TU 05A | CEARTHENWARE  | WHITE                  | UNIDENTIFIED | RIM/BODY FRAGMENT        | 1     | 0      |      |  |
| 44PG473 | TU 05A | CEARTHENWARE  | WHITE DECALCOMANIA     | PLATE        | MARLY FRAGMENT           | 1     | 0      |      | Green and pink floral motif on the interior.           |
| 44PG473 | TU 05A | CEARTHENWARE  | WHITE UNDERGLAZE       | BOWL         | BASE/BODY FRAGMENT       | 1     | 0      |      | Two brown bands on the exterior above a pedestal base. |
| 44PG473 | TU 05A | CEARTHENWARE  | WHITE UNDERGLAZE       | SAUCER       | RIM/BODY FRAGMENT        | 1     | 0      |      | Single brown band on the interior below the rim.       |
| 44PG473 | TU 05A | MALUMINUM     |                        | CAN          | PULL TAB                 | 4     | 0      |      |  |
| 44PG473 | TU 05A | MCOPPER ALLOY |                        | COIN         | COMPLETE                 | 1     | 0      |      | United States dime dated 1967.                         |
| 44PG473 | TU 05A | MIRON         |                        | BOLT AND NUT | FRAGMENT                 | 1     | 0      |      | Heavy ferric concretions.                              |
| 44PG473 | TU 05A | MIRON         |                        | FILE/RASP    | COMPLETE                 | 1     | 0      |      | Heavy ferric concretions.                              |
| 44PG473 | TU 05A | MIRON         |                        | NAIL CUT     | COMPLETE                 | 4     | 0      |      | Heavy ferric concretions.                              |
| 44PG473 | TU 05A | MIRON         |                        | NAIL CUT     | SHANK                    | 5     | 0      |      | Heavy ferric concretions.                              |
| 44PG473 | TU 05A | MIRON         |                        | NAIL WIRE    | COMPLETE                 | 10    | 0      |      | Heavy ferric concretions.                              |
| 44PG473 | TU 05A | MIRON         |                        | NAIL WIRE    | SHANK                    | 3     | 0      |      | Heavy ferric concretions.                              |
| 44PG473 | TU 05A | MIRON         |                        | NAIL WROUGHT | COMPLETE                 | 3     | 0      |      | Heavy ferric concretions.                              |
| 44PG473 | TU 05A | MIRON         |                        | UNIDENTIFIED | FRAGMENT                 | 1     | 0      |      | Possible jingle bell. Heavy ferric concretions.        |
| 44PG473 | TU 05A | MIRON         |                        | WIRE         | FRAGMENT                 | 7     | 0      |      | Heavy ferric concretions.                              |

| Site    | Unit   | Material 1   | Material 2                 | Form                     | Portion                       | Count | Weight | Size | Notes  |
|---------|--------|--------------|----------------------------|--------------------------|-------------------------------|-------|--------|------|--|
| 44PG473 | TU 05A | MLEAD ALLOY  |                            | GUNLOCK PART             | FRAGMENT                      | 1     | 0      |      |  |
| 44PG473 | TU 05A | MMETAL WHITE |                            | HARDWARE<br>UNIDENTIFIED | FRAGMENT                      | 1     | 0      |      | Possible car part or bathroom fixture?   |
| 44PG473 | TU 05A | PCOAL        |                            | COAL                     | FRAGMENT                      |       | 15.4   |      |  |
| 44PG473 | TU 05A | RGRAPHITE    |                            | UNIDENTIFIED             | FRAGMENT                      | 1     | 0      |      |  |
| 44PG473 | TU 05A | RQUARTZITE   |                            | FLAKE                    | NON-CORTICAL                  | 1     | 0      | <3CM |  |
| 44PG473 | TU 05A | RSLATE       |                            | SLATE ARCH               | FRAGMENT                      | 2     | 0      |      |  |
| 44PG473 | TU 05A | SASBESTOS    |                            | TILE                     | FRAGMENT                      | 1     | 0      |      |  |
| 44PG473 | TU 05A | SCEMENT      |                            | UNIDENTIFIED             | FRAGMENT                      | 1     | 0      |      |  |
| 44PG473 | TU 05A | SGLASS       | GLASS AMBER                | BOTTLE                   | BASE/BODY FRAGMENT            | 3     | 0      |      | Two fragments mend. Two different bottles.   |
| 44PG473 | TU 05A | SGLASS       | GLASS AMBER                | BOTTLE                   | BODY FRAGMENT                 | 1     | 0      |      |  |
| 44PG473 | TU 05A | SGLASS       | GLASS AQUA                 | BOTTLE                   | BODY FRAGMENT                 | 9     | 0      |      |  |
| 44PG473 | TU 05A | SGLASS       | GLASS AQUA                 | BOTTLE                   | BASE/BODY FRAGMENT            | 1     | 0      |      | Unidentified embossed motif on the base.   |
| 44PG473 | TU 05A | SGLASS       | GLASS AQUA LIGHT           | WINDOW GLASS             | FRAGMENT                      | 14    | 0      |      |  |
| 44PG473 | TU 05A | SGLASS       | GLASS COLORLESS            | BOTTLE                   | NECK/SHOULDER FRAGMENT        | 1     | 0      |      |  |
| 44PG473 | TU 05A | SGLASS       | GLASS COLORLESS            | BOTTLE                   | RIM/NECK FRAGMENT             | 3     | 0      |      | Including one fragment with complete rim.<br>All display screw threads.                      |
| 44PG473 | TU 05A | SGLASS       | GLASS COLORLESS            | BOTTLE                   | NECK FRAGMENT                 | 2     | 0      |      | Both fragments display screw threads.  |
| 44PG473 | TU 05A | SGLASS       | GLASS COLORLESS            | BOTTLE                   | BASE FRAGMENT                 | 2     | 0      |      |  |
| 44PG473 | TU 05A | SGLASS       | GLASS COLORLESS            | BOTTLE                   | BASE/BODY FRAGMENT            | 4     | 0      |      | Two fragments display bunches of grapes on<br>the exterior.                                  |
| 44PG473 | TU 05A | SGLASS       | GLASS COLORLESS            | BOTTLE                   | BODY FRAGMENT                 | 78    | 0      |      | Includes four fragments with unidentified red<br>and yellow enamelled motif on the exterior. |
| 44PG473 | TU 05A | SGLASS       | GLASS COLORLESS            | PHARM BOTTLE             | BODY FRAGMENT                 | 1     | 0      |      |  |
| 44PG473 | TU 05A | SGLASS       | GLASS COLORLESS            | WINDOW GLASS             | FRAGMENT                      | 7     | 0      |      |  |
| 44PG473 | TU 05A | SGLASS       | GLASS COLORLESS<br>PRESSED | UNIDENTIFIED             | BASE FRAGMENT                 | 1     | 0      |      |  |
| 44PG473 | TU 05A | SGLASS       | GLASS GREEN                | WINDOW GLASS             | FRAGMENT                      | 5     | 0      |      |  |
| 44PG473 | TU 05A | SGLASS       | GLASS GREEN DARK           | BOTTLE WINE              | BASE/PUSH-UP FRAGMENT         | 2     | 0      |      |  |
| 44PG473 | TU 05A | SGLASS       | GLASS GREEN DARK           | BOTTLE WINE              | BODY FRAGMENT                 | 2     | 0      |      |  |
| 44PG473 | TU 05A | SGLASS       | GLASS GREEN DARK           | BOTTLE WINE              | PUSH-UP FRAGMENT              | 2     | 0      |      |  |
| 44PG473 | TU 05A | SGLASS       | GLASS GREEN LIGHT          | BOTTLE                   | NECK FRAGMENT                 | 1     | 0      |      |  |
| 44PG473 | TU 05A | SGLASS       | GLASS GREEN LIGHT          | TABLE GLASS              | BASE FRAGMENT                 | 1     | 0      |      | Pedestal base.   |
| 44PG473 | TU 05A | SGLASS       | GLASS GREEN LIGHT          | WINDOW GLASS             | FRAGMENT                      | 1     | 0      |      |  |
| 44PG473 | TU 05A | SGLASS       | GLASS GREEN LIME           | BOTTLE                   | RIM/NECK/SHOULDER<br>FRAGMENT | 1     | 0      |      | Displays screw threads.  |

| Site    | Unit   | Material 1   | Material 2              | Form         | Portion                | Count | Weight | Size | Notes   |
|---------|--------|--------------|-------------------------|--------------|------------------------|-------|--------|------|---|
| 44PG473 | TU 05A | SGLASS       | GLASS GREEN LIME        | BOTTLE       | BASE FRAGMENT          | 1     | 0      |      | "..77.." embossed on the base.  |
| 44PG473 | TU 05A | SGLASS       | GLASS GREEN LIME        | BOTTLE       | BODY FRAGMENT          | 3     | 0      |      |   |
| 44PG473 | TU 05A | SGLASS       | GLASS MILK              | HOLLOWWARE   | BODY FRAGMENT          | 1     | 0      |      |   |
| 44PG473 | TU 05A | SGLASS       | GLASS MILK-COLORED      | UNIDENTIFIED | FRAGMENT               | 2     | 0      |      |   |
| 44PG473 | TU 05A | SGLASS       | GLASS OLIVE GREEN       | BOTTLE WINE  | BODY FRAGMENT          | 2     | 0      |      | One fragment displays embossed "...SS.&..." on the exterior.  |
| 44PG473 | TU 05A | SMORTAR      |                         | MORTAR       | FRAGMENT               |       | 6.8    |      |   |
| 44PG473 | TU 05A | SPLASTER     |                         | PLASTER      | FRAGMENT               |       | 21.5   |      |   |
| 44PG473 | TU 05A | SPLASTIC     |                         | KEYCHAIN     | FRAGMENT               | 1     | 0      |      | Red plastic with "POST GARAGE "A1" Vaughan 1100 East Washington St. Petersburg, Virginia Phone 733-1783" printed on single surface. |
| 44PG473 | TU 05B | ABONE        | ANIMAL UNID             | UNIDENTIFIED | FRAGMENT               |       | 9.7    |      |   |
| 44PG473 | TU 05B | CBRICK       |                         | BRICK        | FRAGMENT               |       | 16.4   |      | One fragment is partially glazed.   |
| 44PG473 | TU 05B | CEARTHENWARE | CREAM                   | PLATE        | MARLY/BOUGE FRAGMENT   | 1     | 0      |      |   |
| 44PG473 | TU 05B | CEARTHENWARE | PEARL                   | UNIDENTIFIED | FRAGMENT               | 1     | 0      |      |   |
| 44PG473 | TU 05B | CEARTHENWARE | PEARL UNDER HANDPAINTED | HOLLOWWARE   | BODY FRAGMENT          | 1     | 0      |      | Unidentified blue motif on the exterior.  |
| 44PG473 | TU 05B | MBRASS       |                         | BUTTON       | FRAGMENT               | 1     | 0      |      | Flat face with unidentified stamped makers' mark and the eye missing.   |
| 44PG473 | TU 05B | MIRON        |                         | NAIL CUT     | COMPLETE               | 1     | 0      |      | Heavy ferric concretions.   |
| 44PG473 | TU 05B | MIRON        |                         | NAIL CUT     | SHANK                  | 1     | 0      |      | Heavy ferric concretions.   |
| 44PG473 | TU 05B | PCHARCOAL    |                         | CHARCOAL     | FRAGMENT               |       | 0.6    |      |   |
| 44PG473 | TU 05B | PCOAL        |                         | COAL         | FRAGMENT               |       | 4.5    |      |   |
| 44PG473 | TU 05B | RQUARTZITE   |                         | FLAKE        | NON-CORTICAL           | 1     | 0      | <4CM |   |
| 44PG473 | TU 05B | SGLASS       | GLASS AQUA LIGHT        | WINDOW GLASS | FRAGMENT               | 4     | 0      |      |   |
| 44PG473 | TU 05B | SGLASS       | GLASS COLORLESS         | BOTTLE       | RIM/NECK FRAGMENT      | 1     | 0      |      | Displays screw threads.   |
| 44PG473 | TU 05B | SGLASS       | GLASS COLORLESS         | BOTTLE       | BODY FRAGMENT          | 6     | 0      |      |   |
| 44PG473 | TU 05B | SGLASS       | GLASS COLORLESS         | WINDOW GLASS | FRAGMENT               | 3     | 0      |      |   |
| 44PG473 | TU 05B | SGLASS       | GLASS GREEN DARK        | BOTTLE WINE  | NECK/SHOULDER FRAGMENT | 1     | 0      |      |   |
| 44PG473 | TU 05B | SGLASS       | GLASS GREEN DARK        | BOTTLE WINE  | BODY FRAGMENT          | 4     | 0      |      |   |
| 44PG473 | TU 05B | SGLASS       | GLASS GREEN LIGHT       | WINDOW GLASS | FRAGMENT               | 5     | 0      |      |   |
| 44PG473 | TU 05B | SGLASS       | GLASS GREEN LIME        | BOTTLE       | BODY FRAGMENT          | 1     | 0      |      |   |
| 44PG473 | TU 05B | SPLASTER     |                         | PLASTER      | FRAGMENT               |       | 1.6    |      |   |
| 44PG473 | TU 06A | ABONE        | ANIMAL UNID             | UNIDENTIFIED | FRAGMENT               |       | 12.4   |      |   |
| 44PG473 | TU 06A | ASHELL       | ANIMAL OYSTER           | SHELL        | FRAGMENT               |       | 18.3   |      |   |
| 44PG473 | TU 06A | ATOOTH       |                         | TOOTH        | COMPLETE               |       | 0.6    |      |   |

| Site    | Unit   | Material 1    | Material 2                                    | Form          | Portion                                | Count | Weight | Size | Notes   |
|---------|--------|---------------|---|---------------|--|-------|--------|------|---|
| 44PG473 | TU 06A | CBRICK        |   | BRICK         | FRAGMENT                               |       | 293.5  |      |   |
| 44PG473 | TU 06A | CEARTHENWARE  | CREAM   | PLATE         | RIM/MARLY FRAGMENT                     | 2     | 0      |      | Fragments mend.                                       |
| 44PG473 | TU 06A | CEARTHENWARE  | CREAM   | PLATE SOUP    | MARLY/BOUGE/FOOTRING/BAS<br>E FRAGMENT | 1     | 0      |      | Mends with A# 40, 770.                                |
| 44PG473 | TU 06A | CEARTHENWARE  | CREAM   | PLATE SOUP    | MARLY/BOUGE FRAGMENT                   | 1     | 0      |      | Mends with A# 40, 669.                                |
| 44PG473 | TU 06A | CEARTHENWARE  | CREAM   | UNIDENTIFIED  | BASE FRAGMENT                          | 2     | 0      |      |   |
| 44PG473 | TU 06A | CEARTHENWARE  | CREAM   | UNIDENTIFIED  | FRAGMENT                               | 2     | 0      |      |   |
| 44PG473 | TU 06A | CEARTHENWARE  | PEARL   | UNIDENTIFIED  | FRAGMENT                               | 2     | 0      |      |   |
| 44PG473 | TU 06A | CEARTHENWARE  | PEARL BLUE/GREEN SHELL-<br>EDGED TRANSITIONAL | PLATE         | RIM/MARLY FRAGMENT                     | 1     | 0      |      | Blue shell-edged.                                     |
| 44PG473 | TU 06A | CEARTHENWARE  | PEARL MOCHA                                   | UNIDENTIFIED  | BODY FRAGMENT                          | 1     | 0      |      | Blue, brown and yellow swirled motif on the exterior. |
| 44PG473 | TU 06A | CEARTHENWARE  | PEARL UNDER<br>HANDPAINTED                    | SAUCER        | RIM/BODY FRAGMENT                      | 1     | 0      |      | Olive green band below the rim on the interior.       |
| 44PG473 | TU 06A | CEARTHENWARE  | PEARL UNDER<br>HANDPAINTED                    | UNIDENTIFIED  | BODY FRAGMENT                          | 1     | 0      |      | Unidentified blue motif on the interior.              |
| 44PG473 | TU 06A | CEARTHENWARE  | WHITE   | PLATE         | MARLY/BOUGE FRAGMENT                   | 1     | 0      |      |   |
| 44PG473 | TU 06A | CEARTHENWARE  | WHITE   | PLATE         | RIM/MARLY FRAGMENT                     | 1     | 0      |      |   |
| 44PG473 | TU 06A | CEARTHENWARE  | WHITE   | SAUCER        | RIM/BODY FRAGMENT                      | 1     | 0      |      |   |
| 44PG473 | TU 06A | CEARTHENWARE  | WHITE   | UNIDENTIFIED  | FRAGMENT                               | 2     | 0      |      |   |
| 44PG473 | TU 06A | CEARTHENWARE  | WHITE   | UNIDENTIFIED  | BODY FRAGMENT                          | 3     | 0      |      |   |
| 44PG473 | TU 06A | CEARTHENWARE  | WHITE UNDERGLAZE                              | PLATE         | RIM/MARLY FRAGMENT                     | 1     | 0      |      | Blue foliate motif on the interior.                   |
| 44PG473 | TU 06A | CSTONEWARE    | STONE AMERICAN BROWN                          | HOLLOWWARE    | BASE FRAGMENT                          | 1     | 0      |      |   |
| 44PG473 | TU 06A | CSTONEWARE    | STONE AMERICAN BROWN                          | HOLLOWWARE    | BODY FRAGMENT                          | 2     | 0      |      | Includes one under-fired fragment.                    |
| 44PG473 | TU 06A | MBRASS        |   | UNIDENTIFIED  | COMPLETE                               | 1     | 0      |      |   |
| 44PG473 | TU 06A | MCOPPER ALLOY |   | BULLET CASING | COMPLETE                               | 1     | 0      |      |   |

| Site    | Unit   | Material 1   | Material 2                | Form               | Portion                         | Count | Weight | Size | Notes  |
|---------|--------|--------------|---------------------------|--------------------|---------------------------------|-------|--------|------|--|
| 44PG473 | TU 06A | MIRON        |                           | NAIL WROUGHT       | COMPLETE                        | 7     | 0      |      | Includes one with spatula tip. Heavy ferric concretions. |
| 44PG473 | TU 06A | MIRON        |                           | NAIL WROUGHT       | SHANK                           | 9     | 0      |      | Heavy ferric concretions.                                |
| 44PG473 | TU 06A | MIRON        |                           | WIRE               | FRAGMENT                        | 4     | 0      |      |  |
| 44PG473 | TU 06A | RQUARTZITE   |                           | FLAKE              | NON-CORTICAL                    | 1     | 0      | <3CM |  |
| 44PG473 | TU 06A | SGLASS       | GLASS AQUA LIGHT          | BOTTLE             | BODY FRAGMENT                   | 3     | 0      |      |  |
| 44PG473 | TU 06A | SGLASS       | GLASS AQUA LIGHT          | WINDOW GLASS       | FRAGMENT                        | 5     | 0      |      |  |
| 44PG473 | TU 06A | SGLASS       | GLASS COBALT              | BOTTLE             | BODY FRAGMENT                   | 1     | 0      |      |  |
| 44PG473 | TU 06A | SGLASS       | GLASS COLORLESS           | BOTTLE             | BODY FRAGMENT                   | 14    | 0      |      |  |
| 44PG473 | TU 06A | SGLASS       | GLASS COLORLESS           | BOTTLE             | BASE FRAGMENT                   | 1     | 0      |      |  |
| 44PG473 | TU 06A | SGLASS       | GLASS COLORLESS           | WINDOW GLASS       | FRAGMENT                        | 3     | 0      |      |  |
| 44PG473 | TU 06A | SGLASS       | GLASS COLORLESS<br>LEADED | BOTTLE             | BODY FRAGMENT                   | 1     | 0      |      | Possible pharmaceutical bottle.                          |
| 44PG473 | TU 06A | SGLASS       | GLASS COLORLESS<br>LEADED | UNIDENTIFIED       | FRAGMENT                        | 2     | 0      |      |  |
| 44PG473 | TU 06A | SGLASS       | GLASS GREEN               | BOTTLE             | BODY FRAGMENT                   | 1     | 0      |      | Paneled sides.   |
| 44PG473 | TU 06A | SGLASS       | GLASS GREEN DARK          | BOTTLE WINE        | BODY FRAGMENT                   | 4     | 0      |      |  |
| 44PG473 | TU 06A | SGLASS       | GLASS GREEN LIGHT         | WINDOW GLASS       | FRAGMENT                        | 1     | 0      |      |  |
| 44PG473 | TU 07A | ABONE        | ANIMAL UNID               | UNIDENTIFIED       | FRAGMENT                        |       | 1.7    |      |  |
| 44PG473 | TU 07A | ASHELL       | ANIMAL OYSTER             | SHELL              | FRAGMENT                        |       | 3.5    |      |  |
| 44PG473 | TU 07A | CBRICK       |                           | BRICK              | FRAGMENT                        |       | 64.1   |      |  |
| 44PG473 | TU 07A | CEARTHENWARE | CREAM                     | UNIDENTIFIED       | FRAGMENT                        | 1     | 0      |      |  |
| 44PG473 | TU 07A | CEARTHENWARE | WHITE                     | HOLLOWWARE         | BODY FRAGMENT                   | 1     | 0      |      |  |
| 44PG473 | TU 07A | CEARTHENWARE | WHITE                     | PLATE              | BASE/FOOTRING/BOUGE<br>FRAGMENT | 2     | 0      |      |  |
| 44PG473 | TU 07A | CEARTHENWARE | WHITE                     | PLATE              | RIM/MARLY FRAGMENT              | 1     | 0      |      |  |
| 44PG473 | TU 07A | CEARTHENWARE | WHITE                     | UNIDENTIFIED       | BASE FRAGMENT                   | 2     | 0      |      |  |
| 44PG473 | TU 07A | CPORCELAIN   | PORCELAIN                 | HOLLOWWARE         | BODY FRAGMENT                   | 1     | 0      |      |  |
| 44PG473 | TU 07A | MIRON        |                           | NAIL CUT           | COMPLETE                        | 8     | 0      |      | Heavy ferric concretions.                                |
| 44PG473 | TU 07A | MIRON        |                           | NAIL CUT           | SHANK                           | 2     | 0      |      | Heavy ferric concretions.                                |
| 44PG473 | TU 07A | MIRON        |                           | NAIL WIRE          | COMPLETE                        | 9     | 0      |      | Heavy ferric concretions.                                |
| 44PG473 | TU 07A | MIRON        |                           | STRAP UNIDENTIFIED | FRAGMENT                        | 2     | 0      |      | Heavy ferric concretions.                                |
| 44PG473 | TU 07A | SGLASS       | GLASS AMBER               | BOTTLE             | BASE/BODY FRAGMENT              | 1     | 0      |      | "72" embossed on the base.                               |
| 44PG473 | TU 07A | SGLASS       | GLASS COLORLESS           | BOTTLE             | BODY FRAGMENT                   | 1     | 0      |      |  |



| Site    | Unit   | Material 1   | Material 2                   | Form         | Portion                      | Count | Weight | Size | Notes  |
|---------|--------|--------------|------------------------------|--------------|------------------------------|-------|--------|------|--|
| 44PG473 | TU 07A | SGLASS       | GLASS COLORLESS              | BOTTLE       | BASE/PUSH-UP/BODY FRAGMENT   | 1     | 0      |      | Possible pharmaceutical bottle.              |
| 44PG473 | TU 07A | SGLASS       | GLASS COLORLESS LEADED       | TUMBLER      | BASE/BODY FRAGMENT           | 2     | 0      |      | Fragments mend.                              |
| 44PG473 | TU 07A | SGLASS       | GLASS GREEN LIME             | BOTTLE       | BODY FRAGMENT                | 4     | 0      |      |  |
| 44PG473 | TU 07A | SGLASS       | GLASS MILK                   | UNIDENTIFIED | BASE FRAGMENT                | 1     | 0      |      |  |
| 44PG473 | TU 07A | SGLASS       | GLASS SOLARIZED              | BOTTLE       | BODY FRAGMENT                | 1     | 0      |      |  |
| 44PG473 | TU 07B | ABONE        | ANIMAL UNID                  | UNIDENTIFIED | FRAGMENT                     |       | 16.8   |      | Includes jawbone fragment with intact tooth. |
| 44PG473 | TU 07B | ATOOTH       | ANIMAL UNID                  | TOOTH        | FRAGMENT                     |       | 2.3    |      |  |
| 44PG473 | TU 07B | CBRICK       |                              | BRICK        | FRAGMENT                     |       | 128    |      |  |
| 44PG473 | TU 07B | CCOARSEWARE  | COARSE STAFFORDSHIRE         | HOLLOWWARE   | RIM/BODY FRAGMENT            | 1     | 0      |      |  |
| 44PG473 | TU 07B | CCOARSEWARE  | COARSE STAFFORDSHIRE         | HOLLOWWARE   | BODY FRAGMENT                | 1     | 0      |      |  |
| 44PG473 | TU 07B | CEARTHENWARE | CREAM                        | HOLLOWWARE   | HANDLE FRAGMENT              | 1     | 0      |      | Reeded handle.                               |
| 44PG473 | TU 07B | CEARTHENWARE | CREAM                        | PLATE        | BASE/FOOTRING/BOUGE FRAGMENT | 1     | 0      |      |  |
| 44PG473 | TU 07B | CEARTHENWARE | CREAM                        | UNIDENTIFIED | FRAGMENT                     | 2     | 0      |      |  |
| 44PG473 | TU 07B | CEARTHENWARE | PEARL                        | HOLLOWWARE   | BODY FRAGMENT                | 1     | 0      |      |  |
| 44PG473 | TU 07B | CEARTHENWARE | PEARL ANNULAR DECORATION     | HOLLOWWARE   | BODY FRAGMENT                | 1     | 0      |      | Orange wash on the exterior.                 |
| 44PG473 | TU 07B | CEARTHENWARE | PEARL UNDER TRANSFER-PRINTED | PLATE        | MARLY/BOUGE FRAGMENT         | 1     | 0      |      | Blue floral motif on the interior.           |
| 44PG473 | TU 07B | CEARTHENWARE | PEARL UNDER TRANSFER-PRINTED | UNIDENTIFIED | FRAGMENT                     | 1     | 0      |      | Unidentified blue motif on single surface.   |
| 44PG473 | TU 07B | CEARTHENWARE | WHITE                        | HOLLOWWARE   | BODY FRAGMENT                | 1     | 0      |      |  |
| 44PG473 | TU 07B | CEARTHENWARE | WHITE                        | PLATE        | RIM/MARLY FRAGMENT           | 1     | 0      |      |  |
| 44PG473 | TU 07B | CEARTHENWARE | WHITE                        | UNIDENTIFIED | BASE FRAGMENT                | 2     | 0      |      |  |
| 44PG473 | TU 07B | CEARTHENWARE | WHITE ANNULAR DECORATION     | HOLLOWWARE   | BODY FRAGMENT                | 1     | 0      |      | Blue wash on the exterior.                   |
| 44PG473 | TU 07B | CEARTHENWARE | WHITE TRANSFER-PRINTED G/R/P | PLATE        | RIM/MARLY FRAGMENT           | 1     | 0      |      | Red floral motif on the interior.            |
| 44PG473 | TU 07B | CEARTHENWARE | WHITE TRANSFER-PRINTED G/R/P | UNIDENTIFIED | BASE FRAGMENT                | 1     | 0      |      | Unidentified green motif on the interior.    |

| Site    | Unit   | Material 1    | Material 2                    | Form              | Portion                      | Count | Weight | Size | Notes   |
|---------|--------|---------------|-------------------------------|-------------------|------------------------------|-------|--------|------|---|
| 44PG473 | TU 07B | MMETAL OTHER  |                               | WASHER            | COMPLETE                     | 1     | 0      |      |   |
| 44PG473 | TU 07B | MMETAL WHITE  |                               | UNIDENTIFIED      | FRAGMENT                     | 1     | 0      |      | Charm-like object.  |
| 44PG473 | TU 07B | PCOAL         |                               | COAL              | FRAGMENT                     |       | 3.5    |      |   |
| 44PG473 | TU 07B | SGLASS        | GLASS AQUA LIGHT              | WINDOW GLASS      | FRAGMENT                     | 1     | 0      |      |   |
| 44PG473 | TU 07B | SGLASS        | GLASS COLORLESS               | BOTTLE            | BASE FRAGMENT                | 1     | 0      |      |   |
| 44PG473 | TU 07B | SGLASS        | GLASS COLORLESS               | HOLLOWWARE        | RIM/BODY FRAGMENT            | 1     | 0      |      | Scalloped rim.  |
| 44PG473 | TU 07B | SGLASS        | GLASS COLORLESS               | UNIDENTIFIED      | FRAGMENT                     | 1     | 0      |      |   |
| 44PG473 | TU 07B | SGLASS        | GLASS GREEN                   | WINDOW GLASS      | FRAGMENT                     | 1     | 0      |      |   |
| 44PG473 | TU 07B | SGLASS        | GLASS OLIVE GREEN             | BOTTLE WINE       | BODY FRAGMENT                | 4     | 0      |      |   |
| 44PG473 | TU 07C | ABONE         | ANIMAL UNID                   | UNIDENTIFIED      | FRAGMENT                     |       | 29     |      |   |
| 44PG473 | TU 07C | CBRICK        |                               | BRICK             | FRAGMENT                     |       | 20.8   |      |   |
| 44PG473 | TU 07C | CEARTHENWARE  | PEARL UNDER TRANSFER-PRINTED  | PLATE             | RIM/MARLY FRAGMENT           | 2     | 0      |      | Unidentified blue motif on the interior. Separate plates.               |
| 44PG473 | TU 07C | CPORCELAIN    | PORCELAIN CHINESE OVER ENAMEL | SAUCER            | RIM/BODY FRAGMENT            | 1     | 0      |      | Black band below the rim on the interior. Red motif on the exterior.    |
| 44PG473 | TU 07C | MCOPPER ALLOY |                               | UNIDENTIFIED      | FRAGMENT                     | 1     | 0      |      |   |
| 44PG473 | TU 07C | MIRON         |                               | NAIL CUT          | COMPLETE                     | 2     | 0      |      | Heavy ferric concretions.   |
| 44PG473 | TU 07C | MIRON         |                               | NAIL UNIDENTIFIED | SHANK                        | 4     | 0      |      | Heavy ferric concretions.   |
| 44PG473 | TU 07C | RQUARTZITE    |                               | FIRE CRACKED ROCK | CORTICAL                     | 1     | 0      |      |   |
| 44PG473 | TU 07C | RQUARTZITE    |                               | FLAKE             | NON-CORTICAL                 | 1     | 0      | <3CM |   |
| 44PG473 | TU 07C | SGLASS        | GLASS AMBER                   | BOTTLE            | BASE/BODY FRAGMENT           | 1     | 0      |      |   |
| 44PG473 | TU 07C | SGLASS        | GLASS COLORLESS               | BOTTLE            | BASE/BODY FRAGMENT           | 1     | 0      |      |   |
| 44PG473 | TU 07C | SGLASS        | GLASS COLORLESS               | PHARM BOTTLE      | BODY FRAGMENT                | 1     | 0      |      |   |
| 44PG473 | TU 07C | SGLASS        | GLASS GREEN LIGHT             | WINDOW GLASS      | FRAGMENT                     | 1     | 0      |      |   |
| 44PG473 | TU 08A | ABONE         | ANIMAL UNID                   | UNIDENTIFIED      | FRAGMENT                     |       | 0.5    |      |   |
| 44PG473 | TU 08A | CBRICK        |                               | BRICK             | FRAGMENT                     |       | 182.1  |      |   |
| 44PG473 | TU 08A | CCOARSEWARE   | COARSE                        | DRAINPIPE         | FRAGMENT                     | 1     | 0      |      |   |
| 44PG473 | TU 08A | CEARTHENWARE  | CREAM                         | PLATTER/CHARGER   | BASE/FOOTRING/BOUGE FRAGMENT | 1     | 0      |      |   |
| 44PG473 | TU 08A | CEARTHENWARE  | CREAM                         | UNIDENTIFIED      | BASE FRAGMENT                | 1     | 0      |      |   |
| 44PG473 | TU 08A | CEARTHENWARE  | PEARL                         | PLATE             | BOUGE FRAGMENT               | 2     | 0      |      | Fragments mend.   |
| 44PG473 | TU 08A | CEARTHENWARE  | PEARL                         | UNIDENTIFIED      | BASE FRAGMENT                | 1     | 0      |      |   |
| 44PG473 | TU 08A | CEARTHENWARE  | PEARL MOCHA                   | HOLLOWWARE        | BODY FRAGMENT                | 3     | 0      |      | Brown and orange motif on the exterior. One fragment is "London" shape. |

| Site    | Unit   | Material 1   | Material 2                  | Form               | Portion                | Count | Weight | Size | Notes   |
|---------|--------|--------------|-----------------------------|--------------------|------------------------|-------|--------|------|---|
| 44PG473 | TU 08A | CEARTHENWARE | PEARL UNDER HANDPAINTED     | PLATE              | RIM/MARLY FRAGMENT     | 1     | 0      |      | Brown band on the interior below the rim.                                       |
| 44PG473 | TU 08A | CEARTHENWARE | PEARL UNDER HANDPAINTED     | UNIDENTIFIED       | BODY FRAGMENT          | 1     | 0      |      | Unidentified blue motif on the interior.  |
| 44PG473 | TU 08A | CEARTHENWARE | PEARL UNDER HANDPAINTED     | UNIDENTIFIED       | FRAGMENT               | 1     | 0      |      | Unidentified blue motif on single surface. Glaze missing from opposite surface. |
| 44PG473 | TU 08A | CEARTHENWARE | WHITE                       | HOLLOWWARE         | BODY FRAGMENT          | 1     | 0      |      |   |
| 44PG473 | TU 08A | CEARTHENWARE | WHITE                       | UNIDENTIFIED       | BASE FRAGMENT          | 2     | 0      |      |   |
| 44PG473 | TU 08A | CEARTHENWARE | WHITE                       | UNIDENTIFIED       | FRAGMENT               | 2     | 0      |      |   |
| 44PG473 | TU 08A | CEARTHENWARE | WHITE IRONSTONE/GRANITE     | HOLLOWWARE         | BODY FRAGMENT          | 1     | 0      |      |   |
| 44PG473 | TU 08A | CEARTHENWARE | WHITE TRANSFER-PRINTED BLUE | PLATE              | RIM/MARLY FRAGMENT     | 1     | 0      |      | Unidentified motif on the interior.   |
| 44PG473 | TU 08A | CSTONEWARE   | STONE AMERICAN BROWN        | HOLLOWWARE         | BODY FRAGMENT          | 1     | 0      |      |   |
| 44PG473 | TU 08A | MIRON        |                             | NAIL CUT           | COMPLETE               | 1     | 0      |      | Heavy ferric concretions.   |
| 44PG473 | TU 08A | MIRON        |                             | NAIL CUT           | HEAD AND PARTIAL SHANK | 1     | 0      |      | Heavy ferric concretions.   |
| 44PG473 | TU 08A | MIRON        |                             | NAIL CUT           | SHANK                  | 1     | 0      |      | Heavy ferric concretions.   |
| 44PG473 | TU 08A | MIRON        |                             | NAIL WIRE          | COMPLETE               | 2     | 0      |      | Heavy ferric concretions.   |
| 44PG473 | TU 08A | MIRON        |                             | STRAP UNIDENTIFIED | FRAGMENT               | 1     | 0      |      | Heavy ferric concretions.   |
| 44PG473 | TU 08A | PCOAL        |                             | COAL               | FRAGMENT               |       | 0.4    |      |   |
| 44PG473 | TU 08A | RQUARTZITE   |                             | FLAKE              | NON-CORTICAL           | 1     | 0      | <3CM |   |
| 44PG473 | TU 08A | RQUARTZITE   |                             | FLAKE              | NON-CORTICAL           | 1     | 0      | <4CM |   |
| 44PG473 | TU 08A | RLATE        |                             | SLATE ARCH         | FRAGMENT               | 1     | 0      |      |   |
| 44PG473 | TU 08A | SGLASS       | GLASS AQUA LIGHT            | BOTTLE             | RIM/NECK FRAGMENT      | 1     | 0      |      |   |
| 44PG473 | TU 08A | SGLASS       | GLASS AQUA LIGHT            | BOTTLE             | BODY FRAGMENT          | 2     | 0      |      |   |
| 44PG473 | TU 08A | SGLASS       | GLASS AQUA LIGHT            | WINDOW GLASS       | FRAGMENT               | 6     | 0      |      |   |
| 44PG473 | TU 08A | SGLASS       | GLASS COBALT                | BOTTLE             | BODY FRAGMENT          | 1     | 0      |      |   |
| 44PG473 | TU 08A | SGLASS       | GLASS COLORLESS             | BOTTLE             | BASE/BODY FRAGMENT     | 1     | 0      |      |   |
| 44PG473 | TU 08A | SGLASS       | GLASS COLORLESS             | BOTTLE             | BODY FRAGMENT          | 8     | 0      |      | Includes two fragments with unidentified embossed motif on the exterior.        |
| 44PG473 | TU 08A | SGLASS       | GLASS COLORLESS             | WINDOW GLASS       | FRAGMENT               | 4     | 0      |      |   |

| Site    | Unit   | Material 1   | Material 2                                | Form         | Portion                      | Count | Weight | Size  | Notes                |
|---------|--------|--------------|---|--------------|------------------------------|-------|--------|-------|----------------------|
| 44PG473 | TU 08A | SGLASS       | GLASS COLORLESS LEADED                    | BOTTLE       | BASE/BODY FRAGMENT           | 1     | 0      |       |                      |
| 44PG473 | TU 08A | SGLASS       | GLASS GREEN DARK                          | BOTTLE WINE  | NECK FRAGMENT                | 1     | 0      |       |                      |
| 44PG473 | TU 08A | SGLASS       | GLASS GREEN DARK                          | BOTTLE WINE  | BODY FRAGMENT                | 4     | 0      |       |                      |
| 44PG473 | TU 08A | SGLASS       | GLASS GREEN LIGHT                         | WINDOW GLASS | FRAGMENT                     | 3     | 0      |       |                      |
| 44PG473 | TU 08A | SGLASS       | GLASS MILK                                | HOLLOWWARE   | BODY FRAGMENT                | 1     | 0      |       |                      |
| 44PG473 | TU 08A | SGLASS       | GLASS SOLARIZED                           | BOTTLE       | BODY FRAGMENT                | 2     | 0      |       |                      |
| 44PG473 | TU 08A | SPLASTIC     |   | UNIDENTIFIED | FRAGMENT                     | 2     | 0      |       | Blue in color.       |
| 44PG473 | TU 08B | ABONE        | ANIMAL UNID                               | UNIDENTIFIED | FRAGMENT                     |       | 3      |       |                      |
| 44PG473 | TU 08B | ASHELL       | ANIMAL OYSTER                             | SHELL        | FRAGMENT                     |       | 37     |       |                      |
| 44PG473 | TU 08B | ATOOTH       | ANIMAL UNID                               | TOOTH        | FRAGMENT                     |       | 0.3    |       |                      |
| 44PG473 | TU 08B | CBRICK       |   | BRICK        | FRAGMENT                     |       | 0      |       |                      |
| 44PG473 | TU 08B | CCERAMIC CTP | BALL CLAY (KAOLIN)                        | TOBACCO PIPE | PIPESTEM FRAGMENT MEAS       | 1     | 0      | 5/64" |                      |
| 44PG473 | TU 08B | CCOARSEWARE  | COARSE STAFFORDSHIRE IRONGLAZED           | HOLLOWWARE   | RIM/BODY FRAGMENT            | 1     | 0      |       |                      |
| 44PG473 | TU 08B | CCOARSEWARE  | COARSE YORKTOWN                           | HOLLOWWARE   | RIM/BODY FRAGMENT            | 1     | 0      |       |                      |
| 44PG473 | TU 08B | CEARTHENWARE | CREAM                                     | HOLLOWWARE   | BODY FRAGMENT                | 3     | 0      |       |                      |
| 44PG473 | TU 08B | CEARTHENWARE | CREAM                                     | PLATE        | BASE/FOOTRING/BOUGE FRAGMENT | 2     | 0      |       | Fragments mend.      |
| 44PG473 | TU 08B | CEARTHENWARE | CREAM                                     | UNIDENTIFIED | FRAGMENT                     | 3     | 0      |       | One fragment burned. |
| 44PG473 | TU 08B | CEARTHENWARE | PEARL                                     | HOLLOWWARE   | BODY FRAGMENT                | 2     | 0      |       |                      |
| 44PG473 | TU 08B | CEARTHENWARE | PEARL                                     | PLATE        | RIM/MARLY FRAGMENT           | 1     | 0      |       |                      |
| 44PG473 | TU 08B | CEARTHENWARE | PEARL                                     | UNIDENTIFIED | BASE FRAGMENT                | 2     | 0      |       |                      |
| 44PG473 | TU 08B | CEARTHENWARE | PEARL                                     | UNIDENTIFIED | BASE/FOOTRING/BODY FRAGMENT  | 1     | 0      |       |                      |
| 44PG473 | TU 08B | CEARTHENWARE | PEARL BLUE/GREEN SHELL-EDGED TRANSITIONAL | PLATE        | RIM/MARLY FRAGMENT           | 1     | 0      |       | Blue shell-edged.    |
| 44PG473 | TU 08B | CEARTHENWARE | PEARL BLUE/GREEN-EDGED                    | PLATE        | RIM/MARLY FRAGMENT           | 1     | 0      |       | Green shell-edged.   |

| Site    | Unit   | Material 1   | Material 2                  | Form         | Portion                           | Count | Weight | Size | Notes   |
|---------|--------|--------------|-----------------------------|--------------|-----------------------------------|-------|--------|------|---|
| 44PG473 | TU 08B | CEARTHENWARE | PEARL UNDER HANDPAINTED     | HOLLOWWARE   | RIM/BODY FRAGMENT                 | 2     | 0      |      | One fragment with blue band below the rim on the interior and exterior and unidentified blue motif on the exterior. One fragment with blue band on the interior and thinner brown band on the exterior. |
| 44PG473 | TU 08B | CEARTHENWARE | PEARL UNDER HANDPAINTED     | UNIDENTIFIED | BASE FRAGMENT                     | 1     | 0      |      | Unidentified blue motif on the interior.  |
| 44PG473 | TU 08B | CEARTHENWARE | ROCKINGHAM/BENNINGTON       | HOLLOWWARE   | BODY FRAGMENT                     | 1     | 0      |      |   |
| 44PG473 | TU 08B | CEARTHENWARE | UNIDENTIFIED                | UNIDENTIFIED | FOOT RING FRAGMENT                | 1     | 0      |      | Glaze missing.  |
| 44PG473 | TU 08B | CEARTHENWARE | UNIDENTIFIED                | UNIDENTIFIED | BASE FRAGMENT                     | 1     | 0      |      | Burned.   |
| 44PG473 | TU 08B | CEARTHENWARE | WHITE                       | CUP          | BASE/BODY FRAGMENT                | 1     | 0      |      |   |
| 44PG473 | TU 08B | CEARTHENWARE | WHITE                       | PLATE        | BOUGE FRAGMENT                    | 1     | 0      |      |   |
| 44PG473 | TU 08B | CEARTHENWARE | WHITE                       | PLATE        | RIM/MARLY FRAGMENT                | 1     | 0      |      | Burned.   |
| 44PG473 | TU 08B | CEARTHENWARE | WHITE                       | UNIDENTIFIED | BASE FRAGMENT                     | 4     | 0      |      |   |
| 44PG473 | TU 08B | CEARTHENWARE | WHITE                       | UNIDENTIFIED | BODY FRAGMENT                     | 1     | 0      |      |   |
| 44PG473 | TU 08B | CEARTHENWARE | WHITE                       | UNIDENTIFIED | FRAGMENT                          | 1     | 0      |      |   |
| 44PG473 | TU 08B | CEARTHENWARE | WHITE                       | UNIDENTIFIED | FOOT RING FRAGMENT                | 1     | 0      |      |   |
| 44PG473 | TU 08B | CEARTHENWARE | WHITE ANNULAR DECORATION    | HOLLOWWARE   | BODY FRAGMENT                     | 1     | 0      |      | Blue, brown and white bands on the exterior.  |
| 44PG473 | TU 08B | CEARTHENWARE | WHITE ANNULAR DECORATION    | HOLLOWWARE   | RIM/BODY FRAGMENT                 | 1     | 0      |      | Brown and white bands on the exterior.  |
| 44PG473 | TU 08B | CEARTHENWARE | WHITE IRONSTONE/GRANITE     | PLATE        | RIM/MARLY FRAGMENT                | 2     | 0      |      |   |
| 44PG473 | TU 08B | CEARTHENWARE | WHITE IRONSTONE/GRANITE     | PLATE        | RIM/MARLY/BOUGE/FOOTRING FRAGMENT | 2     | 0      |      | Fragments mend.   |
| 44PG473 | TU 08B | CEARTHENWARE | WHITE TRANSFER-PRINTED BLUE | PLATE        | BOUGE FRAGMENT                    | 1     | 0      |      | Unidentified blue motif on the interior.  |
| 44PG473 | TU 08B | CEARTHENWARE | WHITE UNDERGLAZE            | PLATE        | MARLY/BOUGE FRAGMENT              | 1     | 0      |      | Blue foliate motif on the interior.   |

| Site    | Unit   | Material 1    | Material 2                     | Form                     | Portion                | Count | Weight | Size | Notes   |
|---------|--------|---------------|--------------------------------|--------------------------|------------------------|-------|--------|------|---|
| 44PG473 | TU 08B | CEARTHENWARE  | WHITE UNDERGLAZE               | UNIDENTIFIED             | FRAGMENT               | 1     | 0      |      | Unidentified blue motif on the interior. Glaze missing from the exterior.                               |
| 44PG473 | TU 08B | CEARTHENWARE  | WHITE UNDERGLAZE               | UNIDENTIFIED             | FRAGMENT               | 1     | 0      |      | Unidentified red motif on the exterior. Glaze missing from the opposite surface.                        |
| 44PG473 | TU 08B | CEARTHENWARE  | WHITE UNDERGLAZE<br>POLYCHROME | HOLLOWWARE               | RIM/BODY FRAGMENT      | 2     | 0      |      | Unidentified green and red motif on the exterior. Single brown band on the interior just below the rim. |
| 44PG473 | TU 08B | CEARTHENWARE  | WHITE UNDERGLAZE<br>POLYCHROME | HOLLOWWARE               | BODY FRAGMENT          | 1     | 0      |      | Unidentified green and red motif on the interior.   |
| 44PG473 | TU 08B | CEARTHENWARE  | WHITE UNDERGLAZE<br>POLYCHROME | SAUCER                   | RIM/BODY FRAGMENT      | 1     | 0      |      | Unidentified green and red motif on the interior.   |
| 44PG473 | TU 08B | CPORCELAIN    | PORCELAIN                      | HOLLOWWARE               | BODY FRAGMENT          | 1     | 0      |      |   |
| 44PG473 | TU 08B | CPORCELAIN    | PORCELAIN                      | PLATE                    | RIM/MARLY FRAGMENT     | 1     | 0      |      | Gilt, green and red foliate motif on the interior.  |
| 44PG473 | TU 08B | CPORCELAIN    | PORCELAIN                      | UNIDENTIFIED             | BASE/FOOTRING FRAGMENT | 1     | 0      |      |   |
| 44PG473 | TU 08B | CSTONEWARE    | STONE UNIDENTIFIED             | BOTTLE                   | NECK/SHOULDER FRAGMENT | 1     | 0      |      |   |
| 44PG473 | TU 08B | MCOPPER ALLOY |                                | HARDWARE<br>UNIDENTIFIED | COMPLETE               | 1     | 0      |      | Possible clock part.  |
| 44PG473 | TU 08B | MCOPPER ALLOY |                                | SCRAP METAL              | FRAGMENT               | 1     | 0      |      |   |
| 44PG473 | TU 08B | MIRON         |                                | BOLT                     | FRAGMENT               | 4     | 0      |      | All four have heads, including two with screw-like heads. Heavy ferric concretions.                     |
| 44PG473 | TU 08B | MIRON         |                                | BOLT                     | SHANK                  | 1     | 0      |      | Heavy ferric concretions.   |
| 44PG473 | TU 08B | MIRON         |                                | NAIL CUT                 | COMPLETE               | 3     | 0      |      | Heavy ferric concretions.   |
| 44PG473 | TU 08B | MIRON         |                                | NAIL CUT                 | HEAD AND PARTIAL SHANK | 4     | 0      |      | Heavy ferric concretions.   |
| 44PG473 | TU 08B | MIRON         |                                | NAIL CUT                 | SHANK                  | 5     | 0      |      | Heavy ferric concretions.   |
| 44PG473 | TU 08B | MIRON         |                                | NAIL WIRE                | COMPLETE               | 2     | 0      |      | Heavy ferric concretions.   |
| 44PG473 | TU 08B | MIRON         |                                | NUT AND BOLT             | FRAGMENT               | 3     | 0      |      | Heavy ferric concretions.   |
| 44PG473 | TU 08B | MIRON         |                                | UNIDENTIFIED             | FRAGMENT               | 1     | 0      |      | Flattened, circular-shaped fragment. Heavy ferric concretions.  |
| 44PG473 | TU 08B | MLEAD         |                                | SCRAP METAL              | FRAGMENT               | 1     | 0      |      |   |
| 44PG473 | TU 08B | MUNIDENTIFIED |                                | SCRAP METAL              | FRAGMENT               | 1     | 0      |      | Possible pewter.  |
| 44PG473 | TU 08B | PCOAL         |                                | COAL                     | FRAGMENT               |       | 1.3    |      |   |
| 44PG473 | TU 08B | RGRAPHITE     |                                | PENCIL                   | FRAGMENT               | 2     | 0      |      |   |
| 44PG473 | TU 08B | RSLATE        |                                | SLATE ARCH               | FRAGMENT               | 1     | 0      |      |   |
| 44PG473 | TU 08B | SGLASS        | GLASS AMBER                    | HOLLOWWARE               | BODY FRAGMENT          | 3     | 0      |      |   |

| Site    | Unit   | Material 1   | Material 2                     | Form                   | Portion                | Count | Weight | Size | Notes   |
|---------|--------|--------------|--------------------------------|------------------------|------------------------|-------|--------|------|---|
| 44PG473 | TU 08B | SGLASS       | GLASS AMBER                    | JAR                    | NECK/BODY FRAGMENT     | 1     | 0      |      | Displays screw threads.   |
| 44PG473 | TU 08B | SGLASS       | GLASS AQUA LIGHT               | BOTTLE                 | BASE/BODY FRAGMENT     | 1     | 0      |      | Rectangular-shaped bottle.  |
| 44PG473 | TU 08B | SGLASS       | GLASS AQUA LIGHT               | BOTTLE                 | NECK/SHOULDER FRAGMENT | 2     | 0      |      | Fragments mend.   |
| 44PG473 | TU 08B | SGLASS       | GLASS AQUA LIGHT               | BOTTLE                 | NECK FRAGMENT          | 1     | 0      |      |   |
| 44PG473 | TU 08B | SGLASS       | GLASS AQUA LIGHT               | BOTTLE                 | BODY FRAGMENT          | 9     | 0      |      |   |
| 44PG473 | TU 08B | SGLASS       | GLASS AQUA LIGHT               | WINDOW GLASS           | FRAGMENT               | 16    | 0      |      |   |
| 44PG473 | TU 08B | SGLASS       | GLASS COBALT                   | WINE GLASS             | RIM/BODY FRAGMENT      | 1     | 0      |      |   |
| 44PG473 | TU 08B | SGLASS       | GLASS COLORLESS                | BOTTLE                 | RIM/NECK FRAGMENT      | 1     | 0      |      |   |
| 44PG473 | TU 08B | SGLASS       | GLASS COLORLESS                | BOTTLE                 | BASE/BODY FRAGMENT     | 1     | 0      |      |   |
| 44PG473 | TU 08B | SGLASS       | GLASS COLORLESS                | BOTTLE                 | BODY FRAGMENT          | 41    | 0      |      |   |
| 44PG473 | TU 08B | SGLASS       | GLASS COLORLESS                | DRINKING GLASS         | RIM/BODY FRAGMENT      | 1     | 0      |      |   |
| 44PG473 | TU 08B | SGLASS       | GLASS COLORLESS                | FLAT GLASS             | FRAGMENT               | 1     | 0      |      |   |
| 44PG473 | TU 08B | SGLASS       | GLASS COLORLESS                | PHARM BOTTLE           | BODY FRAGMENT          | 1     | 0      |      |   |
| 44PG473 | TU 08B | SGLASS       | GLASS COLORLESS                | TABLE GLASS            | BODY FRAGMENT          | 1     | 0      |      |   |
| 44PG473 | TU 08B | SGLASS       | GLASS COLORLESS                | WINDOW GLASS           | FRAGMENT               | 4     | 0      |      |   |
| 44PG473 | TU 08B | SGLASS       | GLASS GREEN DARK               | BOTTLE WINE            | BODY FRAGMENT          | 3     | 0      |      |   |
| 44PG473 | TU 08B | SGLASS       | GLASS GREEN LIGHT              | BOTTLE                 | BODY FRAGMENT          | 5     | 0      |      | "THIS NOT T" embossed on the exterior of one fragment. "SOLD" embossed on the exterior of one fragment. |
| 44PG473 | TU 08B | SGLASS       | GLASS GREEN LIGHT              | WINDOW GLASS           | FRAGMENT               | 7     | 0      |      |   |
| 44PG473 | TU 08B | SGLASS       | GLASS GREEN LIME               | BOTTLE                 | BODY FRAGMENT          | 2     | 0      |      |   |
| 44PG473 | TU 08B | SGLASS       | GLASS MILK                     | BUTTON                 | COMPLETE               | 1     | 0      |      | Complete button with four holes.  |
| 44PG473 | TU 08B | SGLASS       | GLASS MILK                     | UNIDENTIFIED           | FRAGMENT               | 2     | 0      |      |   |
| 44PG473 | TU 08B | SGLASS       | GLASS OLIVE GREEN              | BOTTLE                 | BODY FRAGMENT          | 4     | 0      |      |   |
| 44PG473 | TU 08B | SGLASS       | GLASS SOLARIZED                | BOTTLE                 | BODY FRAGMENT          | 3     | 0      |      | "FLA " embossed on the exterior of one fragment.  |
| 44PG473 | TU 08B | SMORTAR      |                                | MORTAR                 | FRAGMENT               |       | 24.3   |      |   |
| 44PG473 | TU 08C | ABONE        | ANIMAL UNID                    | UNIDENTIFIED           | FRAGMENT               |       | 13.9   |      |   |
| 44PG473 | TU 08C | ASHELL       | ANIMAL OYSTER                  | SHELL                  | FRAGMENT               |       | 32.9   |      |   |
| 44PG473 | TU 08C | ASHELL       | ANIMAL SCALLOP                 | SHELL                  | FRAGMENT               |       | 0.6    |      |   |
| 44PG473 | TU 08C | ATOOTH       | ANIMAL UNID                    | TOOTH                  | COMPLETE               |       | 4.3    |      |   |
| 44PG473 | TU 08C | CBRICK       |                                | BRICK                  | FRAGMENT               |       | 550.4  |      |   |
| 44PG473 | TU 08C | CCERAMIC CTP | LOCAL CLAY                     | TOBACCO PIPE REED STEM | PIPEBOWL FRAGMENT      | 1     | 0      |      |   |
| 44PG473 | TU 08C | CCOARSEWARE  | COARSE PENNSYLVANIA IRONGLAZED | HOLLOWWARE             | BODY FRAGMENT          | 1     | 0      |      |   |
| 44PG473 | TU 08C | CEARTHENWARE | CREAM                          | HOLLOWWARE             | RIM FRAGMENT           | 1     | 0      |      |   |

| Site    | Unit   | Material 1   | Material 2                                | Form         | Portion                     | Count | Weight | Size | Notes  |
|---------|--------|--------------|---|--------------|-----------------------------|-------|--------|------|--|
| 44PG473 | TU 08C | CEARTHENWARE | CREAM                                     | HOLLOWWARE   | BODY FRAGMENT               | 3     | 0      |      |  |
| 44PG473 | TU 08C | CEARTHENWARE | CREAM                                     | UNIDENTIFIED | BASE FRAGMENT               | 1     | 0      |      |  |
| 44PG473 | TU 08C | CEARTHENWARE | CREAM                                     | UNIDENTIFIED | FRAGMENT                    | 2     | 0      |      |  |
| 44PG473 | TU 08C | CEARTHENWARE | CREAM TRANSFER-PRINTED UNDER              | HOLLOWWARE   | BODY FRAGMENT               | 1     | 0      |      | Brown landscape motif on the exterior.   |
| 44PG473 | TU 08C | CEARTHENWARE | PEARL                                     | HOLLOWWARE   | BODY FRAGMENT               | 5     | 0      |      | One fragment burned.   |
| 44PG473 | TU 08C | CEARTHENWARE | PEARL                                     | UNIDENTIFIED | BASE/FOOTRING FRAGMENT      | 2     | 0      |      |  |
| 44PG473 | TU 08C | CEARTHENWARE | PEARL                                     | UNIDENTIFIED | BASE/FOOTRING/BODY FRAGMENT | 2     | 0      |      |  |
| 44PG473 | TU 08C | CEARTHENWARE | PEARL                                     | UNIDENTIFIED | BASE FRAGMENT               | 1     | 0      |      |  |
| 44PG473 | TU 08C | CEARTHENWARE | PEARL                                     | UNIDENTIFIED | FRAGMENT                    | 1     | 0      |      |  |
| 44PG473 | TU 08C | CEARTHENWARE | PEARL ANNULAR DECORATION                  | HOLLOWWARE   | BODY FRAGMENT               | 2     | 0      |      | One with blue and brown bands. One with brown and white bands.   |
| 44PG473 | TU 08C | CEARTHENWARE | PEARL BLUE/GREEN SHELL-EDGED TRANSITIONAL | PLATE        | RIM/MARLY FRAGMENT          | 1     | 0      |      | Blue shell-edged.  |
| 44PG473 | TU 08C | CEARTHENWARE | PEARL UNDER HANDPAINTED                   | HOLLOWWARE   | BODY FRAGMENT               | 1     | 0      |      | Blue floral motif on the interior.   |
| 44PG473 | TU 08C | CEARTHENWARE | PEARL UNDER HANDPAINTED                   | UNIDENTIFIED | BASE FRAGMENT               | 1     | 0      |      | Orange floral motif on the interior.   |
| 44PG473 | TU 08C | CEARTHENWARE | PEARL UNDER HANDPAINTED POLY              | HOLLOWWARE   | RIM/BODY FRAGMENT           | 1     | 0      |      | Single brown band below the rim on interior; unidentified brown and green motif below band.                            |
| 44PG473 | TU 08C | CEARTHENWARE | PEARL UNDER HANDPAINTED POLY              | HOLLOWWARE   | BODY FRAGMENT               | 3     | 0      |      | One with blue and brown motif on exterior. One with brown foliate motif on interior. One with green motif on exterior. |
| 44PG473 | TU 08C | CEARTHENWARE | PEARL UNDER TRANSFER-PRINTED              | HOLLOWWARE   | BODY FRAGMENT               | 3     | 0      |      | Unidentified blue motif.   |
| 44PG473 | TU 08C | CEARTHENWARE | PEARL UNDER TRANSFER-PRINTED              | PLATE        | RIM/MARLY FRAGMENT          | 1     | 0      |      | Blue trellis motif on the interior.  |
| 44PG473 | TU 08C | CEARTHENWARE | PEARL UNDER TRANSFER-PRINTED              | PLATE        | BOUGE FRAGMENT              | 1     | 0      |      | Blue foliate motif on the interior.  |



| Site    | Unit   | Material 1    | Material 2                   | Form              | Portion                | Count | Weight | Size | Notes   |
|---------|--------|---------------|------------------------------|-------------------|------------------------|-------|--------|------|---|
| 44PG473 | TU 08C | CEARTHENWARE  | PEARL UNDER TRANSFER-PRINTED | UNIDENTIFIED      | BASE FRAGMENT          | 2     | 0      |      | Blue foliate motif on the interior. Separqte vessels. |
| 44PG473 | TU 08C | CEARTHENWARE  | WHITE                        | HOLLOWWARE        | BODY FRAGMENT          | 2     | 0      |      |   |
| 44PG473 | TU 08C | CEARTHENWARE  | WHITE                        | UNIDENTIFIED      | BASE/FOOTRING FRAGMENT | 1     | 0      |      |   |
| 44PG473 | TU 08C | CEARTHENWARE  | WHITE                        | UNIDENTIFIED      | BASE FRAGMENT          | 2     | 0      |      |   |
| 44PG473 | TU 08C | CSTONEWARE    | STONE AMERICAN BLUE & GRAY   | HOLLOWWARE        | BODY FRAGMENT          | 2     | 0      |      | One fragment is underfired.                           |
| 44PG473 | TU 08C | MCOPPER ALLOY |                              | BUTTON            | COMPLETE               | 1     | 0      |      |   |
| 44PG473 | TU 08C | MIRON         |                              | NAIL CUT          | COMPLETE               | 4     | 0      |      | Heavy ferric concretions.                             |
| 44PG473 | TU 08C | MIRON         |                              | NAIL UNIDENTIFIED | COMPLETE               | 7     | 0      |      | Heavy ferric concretions.                             |
| 44PG473 | TU 08C | MIRON         |                              | NAIL UNIDENTIFIED | SHANK                  | 12    | 0      |      | Heavy ferric concretions.                             |
| 44PG473 | TU 08C | MIRON         |                              | NAIL WROUGHT      | COMPLETE               | 2     | 0      |      | Heavy ferric concretions.                             |
| 44PG473 | TU 08C | MIRON         |                              | SCRAP METAL       | FRAGMENT               | 2     | 0      |      | Heavy ferric concretions.                             |
| 44PG473 | TU 08C | MIRON         |                              | SPIKE             | COMPLETE               | 1     | 0      |      | Heavy ferric concretions.                             |
| 44PG473 | TU 08C | RQUARTZITE    |                              | DEBITAGE          | CORTICAL               | 1     | 0      |      |   |
| 44PG473 | TU 08C | RQUARTZITE    |                              | FLAKE             | NON-CORTICAL           | 1     | 0      | <2CM |   |
| 44PG473 | TU 08C | SGLASS        | GLASS AQUA                   | TABLE GLASS       | BASE FRAGMENT          | 1     | 0      |      | Pedestal base.  |
| 44PG473 | TU 08C | SGLASS        | GLASS AQUA LIGHT             | WINDOW GLASS      | FRAGMENT               | 1     | 0      |      |   |
| 44PG473 | TU 08C | SGLASS        | GLASS COLORLESS              | BOTTLE            | BODY FRAGMENT          | 2     | 0      |      |   |
| 44PG473 | TU 08C | SGLASS        | GLASS COLORLESS              | BOTTLE            | BASE FRAGMENT          | 1     | 0      |      |   |
| 44PG473 | TU 08C | SGLASS        | GLASS COLORLESS              | WINE GLASS        | RIM/BODY FRAGMENT      | 1     | 0      |      |   |
| 44PG473 | TU 08C | SGLASS        | GLASS COLORLESS              | WINE GLASS        | BODY FRAGMENT          | 2     | 0      |      |   |
| 44PG473 | TU 08C | SGLASS        | GLASS GREEN                  | BOTTLE            | BODY FRAGMENT          | 1     | 0      |      |   |
| 44PG473 | TU 08C | SGLASS        | GLASS GREEN LIGHT            | WINDOW GLASS      | FRAGMENT               | 6     | 0      |      |   |
| 44PG473 | TU 08C | SMORTAR       |                              | MORTAR            | FRAGMENT               |       | 4.4    |      |   |
| 44PG473 | TU 09A | CEARTHENWARE  | PEARL                        | UNIDENTIFIED      | BASE FRAGMENT          | 1     | 0      |      |   |
| 44PG473 | TU 09A | CEARTHENWARE  | WHITE                        | UNIDENTIFIED      | BODY FRAGMENT          | 2     | 0      |      |   |
| 44PG473 | TU 09A | CEARTHENWARE  | WHITE                        | UNIDENTIFIED      | FOOT RING FRAGMENT     | 1     | 0      |      |   |
| 44PG473 | TU 09A | CEARTHENWARE  | WHITE                        | UNIDENTIFIED      | FRAGMENT               | 1     | 0      |      |   |
| 44PG473 | TU 09A | CEARTHENWARE  | WHITE                        | UNIDENTIFIED      | BODY FRAGMENT          | 1     | 0      |      | Burned.   |

| Site    | Unit   | Material 1   | Material 2                         | Form         | Portion                        | Count | Weight | Size | Notes  |
|---------|--------|--------------|------------------------------------|--------------|--------------------------------|-------|--------|------|--|
| 44PG473 | TU 09A | CEARTHENWARE | WHITE UNDERGLAZE<br>POLYCHROME     | HOLLOWWARE   | BODY FRAGMENT                  | 1     | 0      |      | Blue, brown, green and yellow foliate motif on the exterior.   |
| 44PG473 | TU 09A | CPORCELAIN   | PORCELAIN                          | CUP          | RIM/BODY FRAGMENT              | 2     | 0      |      | Fragments mend.  |
| 44PG473 | TU 09A | CPORCELAIN   | PORCELAIN                          | UNIDENTIFIED | BODY FRAGMENT                  | 1     | 0      |      |  |
| 44PG473 | TU 09A | SGLASS       | GLASS COLORLESS                    | HOLLOWWARE   | BODY FRAGMENT                  | 2     | 0      |      |  |
| 44PG473 | TU 09A | SGLASS       | GLASS GREEN DARK                   | BOTTLE WINE  | BODY FRAGMENT                  | 1     | 0      |      |  |
| 44PG473 | TU 09A | SGLASS       | GLASS GREEN LIME                   | HOLLOWWARE   | BODY FRAGMENT                  | 1     | 0      |      |  |
| 44PG473 | TU 09B | CCOARSEWARE  | COARSE STAFFORDSHIRE<br>IRONGLAZED | HOLLOWWARE   | BODY FRAGMENT                  | 1     | 0      |      |  |
| 44PG473 | TU 09B | CEARTHENWARE | PEARL UNDER<br>HANDPAINTED         | UNIDENTIFIED | BASE FRAGMENT                  | 2     | 0      |      | Unidentified blue motif on the interior. Fragments mend.   |
| 44PG473 | TU 09B | CEARTHENWARE | PEARL UNDER TRANSFER-<br>PRINTED   | CUP          | RIM/BODY FRAGMENT              | 1     | 0      |      | Blue foliate motif on the interior. Blue landscape motif on the exterior.  |
| 44PG473 | TU 09B | CEARTHENWARE | WHITE                              | UNIDENTIFIED | BODY FRAGMENT                  | 1     | 0      |      |  |
| 44PG473 | TU 09B | CEARTHENWARE | WHITE                              | UNIDENTIFIED | BASE FRAGMENT                  | 1     | 0      |      |  |
| 44PG473 | TU 09B | CEARTHENWARE | WHITE                              | UNIDENTIFIED | FRAGMENT                       | 1     | 0      |      |  |
| 44PG473 | TU 09B | CEARTHENWARE | WHITE TRANSFER-PRINTED<br>BR/BL    | SAUCER       | RIM/BODY FRAGMENT              | 1     | 0      |      | Unidentified black motif on the interior.  |
| 44PG473 | TU 09B | CPORCELAIN   | PORCELANEOUS                       | UNIDENTIFIED | BODY FRAGMENT                  | 1     | 0      |      |  |
| 44PG473 | TU 09B | MIRON        |                                    | NAIL CUT     | COMPLETE                       | 2     | 0      |      | Heavy ferric concretions.  |
| 44PG473 | TU 09B | MIRON        |                                    | NAIL CUT     | SHANK                          | 2     | 0      |      | Heavy ferric concretions.  |
| 44PG473 | TU 09B | MIRON        |                                    | NAIL WIRE    | COMPLETE                       | 2     | 0      |      | Heavy ferric concretions.  |
| 44PG473 | TU 09B | MIRON        |                                    | SCRAP METAL  | FRAGMENT                       | 5     | 0      |      | Heavy ferric concretions.  |
| 44PG473 | TU 09B | SGLASS       | GLASS AQUA LIGHT                   | WINDOW GLASS | FRAGMENT                       | 2     | 0      |      |  |
| 44PG473 | TU 09B | SGLASS       | GLASS COLORLESS                    | BOTTLE       | BODY FRAGMENT                  | 7     | 0      |      | Includes one fragment with "W" embossed on the exterior. One fragment displays unidentified embossed motif on the exterior. One fragment displays fluted exterior. |
| 44PG473 | TU 09B | SGLASS       | GLASS GREEN                        | BOTTLE       | BODY FRAGMENT                  | 1     | 0      |      | Unidentified embossed motif on the exterior.   |
| 44PG473 | TU 09B | SGLASS       | GLASS GREEN LIGHT                  | WINDOW GLASS | FRAGMENT                       | 2     | 0      |      |  |
| 44PG473 | TU 09B | SGLASS       | GLASS GREEN LIME                   | BOTTLE       | BODY FRAGMENT                  | 1     | 0      |      |  |
| 44PG473 | TU 09B | SGLASS       | GLASS MILK                         | UNIDENTIFIED | BASE/FOOTRING/BODY<br>FRAGMENT | 1     | 0      |      |  |
| 44PG473 | TU 09C | ABONE        | ANIMAL UNID                        | UNIDENTIFIED | FRAGMENT                       |       | 11.3   |      |  |
| 44PG473 | TU 09C | ATOOTH       | ANIMAL UNID                        | TOOTH        | FRAGMENT                       |       | 1.3    |      |  |

| Site    | Unit   | Material 1   | Material 2                       | Form                   | Portion                | Count | Weight | Size | Notes   |
|---------|--------|--------------|----------------------------------|------------------------|------------------------|-------|--------|------|---|
| 44PG473 | TU 09C | CCERAMIC CTP | LOCAL CLAY                       | TOBACCO PIPE REED STEM | PIPESTEM FRAGMENT MEAS | 1     | 0      |      |   |
| 44PG473 | TU 09C | CEARTHENWARE | CREAM                            | PLATE                  | RIM/MARLY FRAGMENT     | 2     | 0      |      |   |
| 44PG473 | TU 09C | CEARTHENWARE | CREAM                            | UNIDENTIFIED           | BODY FRAGMENT          | 3     | 0      |      |   |
| 44PG473 | TU 09C | CEARTHENWARE | CREAM                            | UNIDENTIFIED           | FRAGMENT               | 2     | 0      |      |   |
| 44PG473 | TU 09C | CEARTHENWARE | PEARL                            | BOWL                   | RIM/BODY FRAGMENT      | 1     | 0      |      |   |
| 44PG473 | TU 09C | CEARTHENWARE | PEARL                            | HOLLOWWARE             | BASE FRAGMENT          | 1     | 0      |      | Pedestal base.  |
| 44PG473 | TU 09C | CEARTHENWARE | PEARL                            | PLATE                  | MARLY/BOUGE FRAGMENT   | 2     | 0      |      |   |
| 44PG473 | TU 09C | CEARTHENWARE | PEARL                            | UNIDENTIFIED           | BASE FRAGMENT          | 7     | 0      |      |   |
| 44PG473 | TU 09C | CEARTHENWARE | PEARL                            | UNIDENTIFIED           | BODY FRAGMENT          | 2     | 0      |      |   |
| 44PG473 | TU 09C | CEARTHENWARE | PEARL                            | UNIDENTIFIED           | FRAGMENT               | 8     | 0      |      |   |
| 44PG473 | TU 09C | CEARTHENWARE | PEARL BLUE/GREEN-EDGED           | PLATE                  | MARLY FRAGMENT         | 1     | 0      |      | Blue shell-edged.   |
| 44PG473 | TU 09C | CEARTHENWARE | PEARL BLUE/GREEN-EDGED DEBASED   | PLATE                  | RIM/MARLY FRAGMENT     | 1     | 0      |      | Blue shell-edged.   |
| 44PG473 | TU 09C | CEARTHENWARE | PEARL BLUE/GREEN-EDGED EMBOSSSED | PLATE                  | RIM/MARLY FRAGMENT     | 1     | 0      |      | Blue shell-edged.   |
| 44PG473 | TU 09C | CEARTHENWARE | PEARL UNDER HANDPAINTED          | HOLLOWWARE             | BODY FRAGMENT          | 1     | 0      |      | Blue bands on the exterior of one fragment. Possible foliate motif on the exterior of the other fragment. |
| 44PG473 | TU 09C | CEARTHENWARE | PEARL UNDER HANDPAINTED          | HOLLOWWARE             | BODY FRAGMENT          | 1     | 0      |      | Single olove green band on the interior and exterior.   |
| 44PG473 | TU 09C | CEARTHENWARE | PEARL UNDER HANDPAINTED          | TEABOWL                | RIM/BODY FRAGMENT      | 1     | 0      |      | Unidentified blue motif on the exterior.  |
| 44PG473 | TU 09C | CEARTHENWARE | PEARL UNDER TRANSFER-PRINTED     | HOLLOWWARE             | BODY FRAGMENT          | 1     | 0      |      | Chinoiserie motif on the exterior.  |
| 44PG473 | TU 09C | CEARTHENWARE | PEARL UNDER TRANSFER-PRINTED     | HOLLOWWARE             | BODY FRAGMENT          | 1     | 0      |      | Unidentified blue motif on the exterior. Burned.  |
| 44PG473 | TU 09C | CEARTHENWARE | PEARL UNDER TRANSFER-PRINTED     | PLATE                  | MARLY/BOUGE FRAGMENT   | 1     | 0      |      | Possible willow pattern.  |
| 44PG473 | TU 09C | CEARTHENWARE | PEARL UNDER TRANSFER-PRINTED     | PLATE                  | BOUGE FRAGMENT         | 2     | 0      |      | Possible willow pattern.  |

| Site    | Unit   | Material 1   | Material 2                   | Form          | Portion                      | Count | Weight | Size | Notes  |
|---------|--------|--------------|------------------------------|---------------|------------------------------|-------|--------|------|--|
| 44PG473 | TU 09C | CEARTHENWARE | UNIDENTIFIED                 | UNIDENTIFIED  | BASE FRAGMENT                | 1     | 0      |      | Burned.  |
| 44PG473 | TU 09C | CEARTHENWARE | UNIDENTIFIED                 | UNIDENTIFIED  | FRAGMENT                     | 1     | 0      |      | Glaze missing.   |
| 44PG473 | TU 09C | CEARTHENWARE | WHITE                        | HOLLOWWARE    | BODY FRAGMENT                | 7     | 0      |      |  |
| 44PG473 | TU 09C | CEARTHENWARE | WHITE                        | PLATE         | RIM/MARLY FRAGMENT           | 2     | 0      |      |  |
| 44PG473 | TU 09C | CEARTHENWARE | WHITE                        | PLATE         | MARLY/BOUGE FRAGMENT         | 2     | 0      |      |  |
| 44PG473 | TU 09C | CEARTHENWARE | WHITE                        | PLATE         | BASE/FOOTRING FRAGMENT       | 1     | 0      |      |  |
| 44PG473 | TU 09C | CEARTHENWARE | WHITE                        | PLATE         | BOUGE/FOOTRING/BASE FRAGMENT | 1     | 0      |      |  |
| 44PG473 | TU 09C | CEARTHENWARE | WHITE                        | UNIDENTIFIED  | FRAGMENT                     | 11    | 0      |      |  |
| 44PG473 | TU 09C | CEARTHENWARE | WHITE                        | UNIDENTIFIED  | BASE FRAGMENT                | 1     | 0      |      | Burned.  |
| 44PG473 | TU 09C | CEARTHENWARE | WHITE ANNULAR DECORATION     | HOLLOWWARE    | BODY FRAGMENT                | 1     | 0      |      | Blue and orange bands on the exterior.   |
| 44PG473 | TU 09C | CEARTHENWARE | WHITE ANNULAR DECORATION     | HOLLOWWARE    | RIM/BODY FRAGMENT            | 1     | 0      |      | Green bands on the exterior.   |
| 44PG473 | TU 09C | CEARTHENWARE | WHITE TRANSFER-PRINTED BLUE  | HOLLOWWARE    | BODY FRAGMENT                | 3     | 0      |      | Blue foliate motif on the interior and exterior of one fragment. Unidentified motif on the interior and exterior of the second fragment. Unidentified motif on the interior of the final fragment. |
| 44PG473 | TU 09C | CEARTHENWARE | WHITE TRANSFER-PRINTED BLUE  | PLATE         | BOUGE FRAGMENT               | 1     | 0      |      | Unidentified motif on the interior.  |
| 44PG473 | TU 09C | CEARTHENWARE | WHITE TRANSFER-PRINTED BLUE  | UNIDENTIFIED  | BASE FRAGMENT                | 1     | 0      |      | Unidentified motif on the interior.  |
| 44PG473 | TU 09C | CEARTHENWARE | WHITE TRANSFER-PRINTED BR/BL | HOLLOWWARE    | BODY FRAGMENT                | 1     | 0      |      | Unidentified black motif on the exterior.  |
| 44PG473 | TU 09C | CEARTHENWARE | WHITE TRANSFER-PRINTED BR/BL | HOLLOWWARE    | BODY FRAGMENT                | 1     | 0      |      | Unidentified brown motif with green wash.  |
| 44PG473 | TU 09C | CEARTHENWARE | WHITE TRANSFER-PRINTED BR/BL | UNIDENTIFIED  | BODY FRAGMENT                | 1     | 0      |      | Black floral motif on the exterior.  |
| 44PG473 | TU 09C | CEARTHENWARE | WHITE UNDERGLAZE             | CUP W/ HANDLE | BODY FRAGMENT                | 1     | 0      |      | "London-shape" fragment with green foliate motif on the exterior.  |

| Site    | Unit   | Material 1    | Material 2                 | Form              | Portion                | Count | Weight | Size | Notes  |
|---------|--------|---------------|----------------------------|-------------------|------------------------|-------|--------|------|--|
| 44PG473 | TU 09C | CEARTHENWARE  | WHITE UNDERGLAZE           | HOLLOWWARE        | BODY FRAGMENT          | 1     | 0      |      | Green foliate motif on the exterior.                                       |
| 44PG473 | TU 09C | CEARTHENWARE  | WHITE UNDERGLAZE           | PLATE             | RIM/MARLY FRAGMENT     | 1     | 0      |      | Unidentified blue and red motif on the interior.                           |
| 44PG473 | TU 09C | CEARTHENWARE  | WHITE UNDERGLAZE           | UNIDENTIFIED      | FRAGMENT               | 1     | 0      |      | Blue foliate motif on single surface. Glaze missing from opposite surface. |
| 44PG473 | TU 09C | CPORCELAIN    | PORCELAIN                  | HOLLOWWARE        | BODY FRAGMENT          | 1     | 0      |      | Brown and gilt foliate motif on the interior.                              |
| 44PG473 | TU 09C | CPORCELAIN    | PORCELAIN CHINESE          | UNIDENTIFIED      | BODY FRAGMENT          | 1     | 0      |      |  |
| 44PG473 | TU 09C | CSTONEWARE    | STONE AMERICAN BLUE & GRAY | HOLLOWWARE        | BODY FRAGMENT          | 1     | 0      |      |  |
| 44PG473 | TU 09C | CSTONEWARE    | STONE AMERICAN BLUE & GRAY | HOLLOWWARE        | BODY FRAGMENT          | 1     | 0      |      |  |
| 44PG473 | TU 09C | CSTONEWARE    | STONE AMERICAN BROWN       | HOLLOWWARE        | BODY FRAGMENT          | 3     | 0      |      | Different vessels.   |
| 44PG473 | TU 09C | CSTONEWARE    | STONE RHENISH WESTERWALD   | HOLLOWWARE        | BODY FRAGMENT          | 2     | 0      |      |  |
| 44PG473 | TU 09C | MCOPPER ALLOY |                            | SCRAP METAL       | FRAGMENT               | 1     | 0      |      |  |
| 44PG473 | TU 09C | MIRON         |                            | BUCKLE            | COMPLETE               | 1     | 0      |      | Heavy ferric concretions.  |
| 44PG473 | TU 09C | MIRON         |                            | NAIL CUT          | COMPLETE               | 7     | 0      |      | Heavy ferric concretions.  |
| 44PG473 | TU 09C | MIRON         |                            | NAIL CUT          | HEAD AND PARTIAL SHANK | 6     | 0      |      | Heavy ferric concretions.  |
| 44PG473 | TU 09C | MIRON         |                            | NAIL CUT          | SHANK                  | 12    | 0      |      | Heavy ferric concretions.  |
| 44PG473 | TU 09C | MIRON         |                            | NAIL UNIDENTIFIED | HEAD AND PARTIAL SHANK | 1     | 0      |      | Heavy ferric concretions.  |
| 44PG473 | TU 09C | MIRON         |                            | NAIL WIRE         | COMPLETE               | 4     | 0      |      | Heavy ferric concretions.  |
| 44PG473 | TU 09C | MIRON         |                            | NAIL WIRE         | HEAD AND PARTIAL SHANK | 4     | 0      |      | Heavy ferric concretions.  |
| 44PG473 | TU 09C | MIRON         |                            | NAIL WIRE         | SHANK                  | 3     | 0      |      | Heavy ferric concretions.  |
| 44PG473 | TU 09C | MIRON         |                            | NAIL WROUGHT      | COMPLETE               | 9     | 0      |      | Heavy ferric concretions.  |
| 44PG473 | TU 09C | MIRON         |                            | NAIL WROUGHT      | SHANK                  | 1     | 0      |      | Heavy ferric concretions.  |
| 44PG473 | TU 09C | MIRON         |                            | SCRAP METAL       | FRAGMENT               | 3     | 0      |      | Heavy ferric concretions.  |
| 44PG473 | TU 09C | MSTEEL        |                            | SCREW             | COMPLETE               | 1     | 0      |      |  |
| 44PG473 | TU 09C | RSLATE        |                            | SLATE ARCH        | FRAGMENT               | 1     | 0      |      |  |
| 44PG473 | TU 09C | SGLASS        | GLASS AMBER                | BOTTLE            | BODY FRAGMENT          | 1     | 0      |      |  |
| 44PG473 | TU 09C | SGLASS        | GLASS AQUA LIGHT           | BOTTLE            | BODY FRAGMENT          | 2     | 0      |      |  |
| 44PG473 | TU 09C | SGLASS        | GLASS AQUA LIGHT           | WINDOW GLASS      | FRAGMENT               | 2     | 0      |      |  |
| 44PG473 | TU 09C | SGLASS        | GLASS COLORLESS            | BOTTLE            | BODY FRAGMENT          | 15    | 0      |      |  |
| 44PG473 | TU 09C | SGLASS        | GLASS COLORLESS            | LIGHT BULB        | FRAGMENT               | 1     | 0      |      |  |
| 44PG473 | TU 09C | SGLASS        | GLASS COLORLESS            | PHARM BOTTLE      | RIM/NECK FRAGMENT      | 1     | 0      |      |  |

| Site    | Unit   | Material 1   | Material 2                     | Form         | Portion              | Count | Weight | Size | Notes  |
|---------|--------|--------------|--------------------------------|--------------|----------------------|-------|--------|------|--|
| 44PG473 | TU 09C | SGLASS       | GLASS COLORLESS                | WINDOW GLASS | FRAGMENT             | 2     | 0      |      |  |
| 44PG473 | TU 09C | SGLASS       | GLASS GREEN                    | WINDOW GLASS | FRAGMENT             | 3     | 0      |      |  |
| 44PG473 | TU 09C | SGLASS       | GLASS GREEN DARK               | BOTTLE WINE  | BODY FRAGMENT        | 2     | 0      |      |  |
| 44PG473 | TU 09C | SGLASS       | GLASS GREEN LIGHT              | WINDOW GLASS | FRAGMENT             | 4     | 0      |      |  |
| 44PG473 | TU 09C | SGLASS       | GLASS GREEN LIME               | BOTTLE       | BODY FRAGMENT        | 1     | 0      |      |  |
| 44PG473 | TU 09C | SGLASS       | GLASS OLIVE GREEN              | BOTTLE WINE  | BODY FRAGMENT        | 2     | 0      |      | Includes one fragment with unidentified embossed motif on the exterior.  |
| 44PG473 | TU 09C | SGLASS       | GLASS SOLARIZED                | BOTTLE       | BODY FRAGMENT        | 1     | 0      |      |  |
| 44PG473 | TU 09C | SGLASS       | GLASS SOLARIZED                | UNIDENTIFIED | FRAGMENT             | 1     | 0      |      | Molten.  |
| 44PG473 | TU 09D | ABONE        | ANIMAL UNID                    | UNIDENTIFIED | FRAGMENT             |       | 9.9    |      |  |
| 44PG473 | TU 09D | CBRICK       |                                | BRICK        | FRAGMENT             |       | 24.5   |      |  |
| 44PG473 | TU 09D | CCOARSEWARE  | SLIP PENNSYLVANIA              | DISH         | BODY FRAGMENT        | 1     | 0      |      |  |
| 44PG473 | TU 09D | CEARTHENWARE | CREAM                          | PLATE        | BOUGE FRAGMENT       | 1     | 0      |      |  |
| 44PG473 | TU 09D | CEARTHENWARE | CREAM                          | PLATE        | MARLY/BOUGE FRAGMENT | 1     | 0      |      |  |
| 44PG473 | TU 09D | CEARTHENWARE | CREAM                          | UNIDENTIFIED | BASE FRAGMENT        | 2     | 0      |      |  |
| 44PG473 | TU 09D | CEARTHENWARE | CREAM                          | UNIDENTIFIED | BODY FRAGMENT        | 9     | 0      |      |  |
| 44PG473 | TU 09D | CEARTHENWARE | CREAM                          | UNIDENTIFIED | FRAGMENT             | 3     | 0      |      |  |
| 44PG473 | TU 09D | CEARTHENWARE | CREAM TRANSFER-PRINTED UNDER   | HOLLOWWARE   | BODY FRAGMENT        | 1     | 0      |      | Brown nautical motif on the exterior.  |
| 44PG473 | TU 09D | CEARTHENWARE | PEARL                          | PLATE        | MARLY/BOUGE FRAGMENT | 1     | 0      |      |  |
| 44PG473 | TU 09D | CEARTHENWARE | PEARL                          | UNIDENTIFIED | FRAGMENT             | 5     | 0      |      |  |
| 44PG473 | TU 09D | CEARTHENWARE | PEARL                          | UNIDENTIFIED | BASE FRAGMENT        | 1     | 0      |      |  |
| 44PG473 | TU 09D | CEARTHENWARE | PEARL ANNULAR DECORATION       | HOLLOWWARE   | BODY FRAGMENT        | 1     | 0      |      | Blue bands on the exterior.  |
| 44PG473 | TU 09D | CEARTHENWARE | PEARL BLUE/GREEN-EDGED DEBASED | PLATE        | RIM/MARLY FRAGMENT   | 1     | 0      |      |  |
| 44PG473 | TU 09D | CEARTHENWARE | PEARL UNDER HANDPAINTED        | BOWL         | RIM/BODY FRAGMENT    | 2     | 0      |      | One fragment displays single brown band below the rim on the interior and exterior. The second fragment displays single black band below the rim on the interior and exterior. |
| 44PG473 | TU 09D | CEARTHENWARE | PEARL UNDER HANDPAINTED        | HOLLOWWARE   | BODY FRAGMENT        | 3     | 0      |      | Blue floral motif on the exterior.   |

| Site    | Unit   | Material 1   | Material 2                   | Form              | Portion                      | Count | Weight | Size | Notes   |
|---------|--------|--------------|------------------------------|-------------------|------------------------------|-------|--------|------|---|
| 44PG473 | TU 09D | CEARTHENWARE | PEARL UNDER HANDPAINTED      | HOLLOWWARE        | BODY FRAGMENT                | 3     | 0      |      | Unidentified blue motif on the exterior.  |
| 44PG473 | TU 09D | CEARTHENWARE | PEARL UNDER HANDPAINTED POLY | HOLLOWWARE        | BODY FRAGMENT                | 1     | 0      |      | Unidentified brown, orange and yellow motif on the interior.                                      |
| 44PG473 | TU 09D | CEARTHENWARE | PEARL UNDER HANDPAINTED POLY | UNIDENTIFIED      | FRAGMENT                     | 1     | 0      |      | Unidentified blue, brown and orange motif on single surface. Glaze missing from opposite surface. |
| 44PG473 | TU 09D | CEARTHENWARE | PEARL UNDER TRANSFER-PRINTED | PLATE             | BOUGE FRAGMENT               | 1     | 0      |      | Blue trellis motif on the interior.   |
| 44PG473 | TU 09D | CEARTHENWARE | PEARL UNDER TRANSFER-PRINTED | PLATE             | RIM/MARLY FRAGMENT           | 1     | 0      |      | Possible "willow" pattern.  |
| 44PG473 | TU 09D | CEARTHENWARE | UNIDENTIFIED                 | UNIDENTIFIED      | FRAGMENT                     | 1     | 0      |      | Glaze missing.  |
| 44PG473 | TU 09D | CEARTHENWARE | WHITE                        | PLATE             | BOUGE/FOOTRING FRAGMENT      | 1     | 0      |      |   |
| 44PG473 | TU 09D | CEARTHENWARE | WHITE                        | UNIDENTIFIED      | FRAGMENT                     | 3     | 0      |      |   |
| 44PG473 | TU 09D | CEARTHENWARE | WHITE                        | UNIDENTIFIED      | BODY FRAGMENT                | 1     | 0      |      |   |
| 44PG473 | TU 09D | CEARTHENWARE | WHITE UNDERGLAZE POLYCHROME  | HOLLOWWARE        | BODY FRAGMENT                | 1     | 0      |      | Unidentified blue and orange motif on the interior. Burned.                                       |
| 44PG473 | TU 09D | CPORCELAIN   | PORCELAIN CHINESE            | PLATE             | BOUGE/FOOTRING/BASE FRAGMENT | 1     | 0      |      | Burned.   |
| 44PG473 | TU 09D | CSTONEWARE   | STONE AMERICAN BROWN         | HOLLOWWARE        | BODY FRAGMENT                | 1     | 0      |      |   |
| 44PG473 | TU 09D | MIRON        |                              | NAIL CUT          | COMPLETE                     | 6     | 0      |      | Heavy ferric concretions.   |
| 44PG473 | TU 09D | MIRON        |                              | NAIL UNIDENTIFIED | SHANK                        | 1     | 0      |      | Heavy ferric concretions.   |
| 44PG473 | TU 09D | MIRON        |                              | NAIL WROUGHT      | COMPLETE                     | 7     | 0      |      | Heavy ferric concretions.   |
| 44PG473 | TU 09D | MIRON        |                              | NAIL WROUGHT      | SHANK                        | 1     | 0      |      | Heavy ferric concretions.   |
| 44PG473 | TU 09D | MIRON        |                              | SCRAP METAL       | FRAGMENT                     | 2     | 0      |      | Heavy ferric concretions.   |
| 44PG473 | TU 09D | RQUARTZ      |                              | FLAKE             | NON-CORTICAL                 | 1     | 0      | <2CM |   |
| 44PG473 | TU 09D | RQUARTZITE   |                              | BIFACE            | FRAGMENT                     | 1     | 0      |      |   |
| 44PG473 | TU 09D | RQUARTZITE   |                              | DEBITAGE          | CORTICAL                     | 1     | 0      |      |   |
| 44PG473 | TU 09D | RQUARTZITE   |                              | FLAKE             | CORTICAL                     | 2     | 0      | <2CM |   |
| 44PG473 | TU 09D | RQUARTZITE   |                              | FLAKE             | CORTICAL                     | 1     | 0      | <5CM |   |
| 44PG473 | TU 09D | RQUARTZITE   |                              | FLAKE             | NON-CORTICAL                 | 8     | 0      | <3CM |   |

| Site    | Unit   | Material 1   | Material 2                  | Form          | Portion                         | Count | Weight | Size | Notes   |
|---------|--------|--------------|-----------------------------|---------------|---------------------------------|-------|--------|------|---|
| 44PG473 | TU 09D | RQUARTZITE   |                             | FLAKE         | NON-CORTICAL                    | 1     | 0      | <4CM |   |
| 44PG473 | TU 09D | RQUARTZITE   |                             | FLAKE         | NON-CORTICAL                    | 1     | 0      | <5CM |   |
| 44PG473 | TU 09D | RSLATE       |                             | SLATE ARCH    | FRAGMENT                        | 2     | 0      |      |   |
| 44PG473 | TU 09D | RSOAPSTONE   |                             | ROCK          | FRAGMENT                        | 1     | 0      |      |   |
| 44PG473 | TU 09D | SGLASS       | GLASS AQUA LIGHT            | WINDOW GLASS  | FRAGMENT                        | 9     | 0      |      |   |
| 44PG473 | TU 09D | SGLASS       | GLASS COLORLESS             | BOTTLE        | BODY FRAGMENT                   | 1     | 0      |      |   |
| 44PG473 | TU 09D | SGLASS       | GLASS COLORLESS             | WINDOW GLASS  | FRAGMENT                        | 1     | 0      |      |   |
| 44PG473 | TU 09D | SGLASS       | GLASS GREEN                 | WINDOW GLASS  | FRAGMENT                        | 1     | 0      |      |   |
| 44PG473 | TU 09D | SGLASS       | GLASS GREEN DARK            | BOTTLE        | RIM/NECK FRAGMENT               | 1     | 0      |      |   |
| 44PG473 | TU 09D | SGLASS       | GLASS GREEN DARK            | BOTTLE CASE   | BASE/BODY FRAGMENT              | 1     | 0      |      |   |
| 44PG473 | TU 09D | SGLASS       | GLASS GREEN LIGHT           | WINDOW GLASS  | FRAGMENT                        | 4     | 0      |      |   |
| 44PG473 | TU 10A | ABONE        | ANIMAL UNID                 | UNIDENTIFIED  | FRAGMENT                        |       | 1.8    |      |   |
| 44PG473 | TU 10A | ASHELL       | ANIMAL OYSTER               | SHELL         | FRAGMENT                        |       | 32     |      |   |
| 44PG473 | TU 10A | CBRICK       |                             | BRICK         | FRAGMENT                        |       | 13.2   |      |   |
| 44PG473 | TU 10A | CEARTHENWARE | CREAM                       | PLATE         | BOUGE/FOOTRING/BASE<br>FRAGMENT | 1     | 0      |      |   |
| 44PG473 | TU 10A | CEARTHENWARE | CREAM                       | PLATE         | BOUGE FRAGMENT                  | 4     | 0      |      | One fragment mends with A # 40, 470.              |
| 44PG473 | TU 10A | CEARTHENWARE | PEARL                       | PLATE         | BOUGE FRAGMENT                  | 1     | 0      |      |   |
| 44PG473 | TU 10A | CEARTHENWARE | PEARL                       | UNIDENTIFIED  | BASE/FOOTRING/BODY<br>FRAGMENT  | 1     | 0      |      |   |
| 44PG473 | TU 10A | CEARTHENWARE | WHITE                       | UNIDENTIFIED  | BODY FRAGMENT                   | 1     | 0      |      |   |
| 44PG473 | TU 10A | CEARTHENWARE | WHITE                       | UNIDENTIFIED  | BASE FRAGMENT                   | 2     | 0      |      |   |
| 44PG473 | TU 10A | CPORCELAIN   | PORCELAIN                   | CUP W/ HANDLE | RIM/BODY/HANDLE<br>FRAGMENT     | 1     | 0      |      |   |
| 44PG473 | TU 10A | CPORCELAIN   | PORCELAIN CHINESE<br>CANTON | PLATE         | RIM/MARLY FRAGMENT              | 1     | 0      |      |   |
| 44PG473 | TU 10A | MIRON        |                             | NAIL WIRE     | COMPLETE                        | 1     | 0      |      | Heavy ferric concretions.                         |
| 44PG473 | TU 10A | SASBESTOS    |                             | TILE          | FRAGMENT                        | 1     | 0      |      |   |
| 44PG473 | TU 10A | SGLASS       | GLASS AQUA LIGHT            | WINDOW GLASS  | FRAGMENT                        | 1     | 0      |      |   |
| 44PG473 | TU 10A | SGLASS       | GLASS BLACK                 | HOLLOWWARE    | BODY FRAGMENT                   | 2     | 0      |      |   |
| 44PG473 | TU 10A | SGLASS       | GLASS COLORLESS             | HOLLOWWARE    | BODY FRAGMENT                   | 12    | 0      |      | Embossed leaf on the exterior of one<br>fragment. |
| 44PG473 | TU 10A | SGLASS       | GLASS COLORLESS             | WINDOW GLASS  | FRAGMENT                        | 2     | 0      |      |   |
| 44PG473 | TU 10A | SGLASS       | GLASS GREEN LIGHT           | HOLLOWWARE    | BODY FRAGMENT                   | 1     | 0      |      |   |
| 44PG473 | TU 10A | SGLASS       | GLASS GREEN LIGHT           | WINDOW GLASS  | FRAGMENT                        | 1     | 0      |      |   |



| Site    | Unit   | Material 1   | Material 2                                | Form            | Portion                | Count | Weight | Size | Notes  |
|---------|--------|--------------|---|-----------------|------------------------|-------|--------|------|--|
| 44PG473 | TU 10A | SGLASS       | GLASS YELLOW                              | HOLLOWWARE      | BODY FRAGMENT          | 1     | 0      |      |  |
| 44PG473 | TU 10A | SPLASTIC     |   | LIGHT BULB      | FRAGMENT               | 1     | 0      |      | Plastic section of Christmas tree light.   |
| 44PG473 | TU 10B | ABONE        | ANIMAL UNID                               | UNIDENTIFIED    | FRAGMENT               |       | 2.3    |      |  |
| 44PG473 | TU 10B | MIRON        |   | NAIL CUT        | COMPLETE               | 1     | 0      |      | Heavy ferric concretions.  |
| 44PG473 | TU 10B | MIRON        |   | NAIL CUT        | SHANK                  | 1     | 0      |      | Heavy ferric concretions.  |
| 44PG473 | TU 10B | SGLASS       | GLASS AMBER                               | HOLLOWWARE      | BODY FRAGMENT          | 1     | 0      |      |  |
| 44PG473 | TU 10B | SGLASS       | GLASS AQUA LIGHT                          | WINDOW GLASS    | FRAGMENT               | 5     | 0      |      |  |
| 44PG473 | TU 10B | SGLASS       | GLASS COLORLESS                           | HOLLOWWARE      | BODY FRAGMENT          | 7     | 0      |      | Includes one fragment with pebbled exterior, and one fragment with embossed lines on the exterior. |
| 44PG473 | TU 10B | SGLASS       | GLASS COLORLESS                           | WINDOW GLASS    | FRAGMENT               | 11    | 0      |      |  |
| 44PG473 | TU 10B | SGLASS       | GLASS COLORLESS LEADED                    | HOLLOWWARE      | BODY FRAGMENT          | 1     | 0      |      | Possible wine glass.   |
| 44PG473 | TU 10B | SGLASS       | GLASS GREEN                               | WINDOW GLASS    | FRAGMENT               | 1     | 0      |      |  |
| 44PG473 | TU 10C | ABONE        | ANIMAL UNID                               | UNIDENTIFIED    | FRAGMENT               |       | 30     |      |  |
| 44PG473 | TU 10C | ASHELL       | ANIMAL OYSTER                             | SHELL           | FRAGMENT               |       | 39.4   |      |  |
| 44PG473 | TU 10C | ATOOTH       |   | TOOTH           | FRAGMENT               |       | 2.7    |      |  |
| 44PG473 | TU 10C | CBRICK       |   | BRICK           | FRAGMENT               |       | 284.8  |      |  |
| 44PG473 | TU 10C | CCOARSEWARE  | COARSE                                    | HOLLOWWARE      | BASE/BODY FRAGMENT     | 1     | 0      |      |  |
| 44PG473 | TU 10C | CCOARSEWARE  | COARSE                                    | UNIDENTIFIED    | FRAGMENT               | 1     | 0      |      |  |
| 44PG473 | TU 10C | CEARTHENWARE | CREAM                                     | UNIDENTIFIED    | FRAGMENT               | 2     | 0      |      |  |
| 44PG473 | TU 10C | CEARTHENWARE | PEARL                                     | PLATE           | RIM/MARLY FRAGMENT     | 1     | 0      |      |  |
| 44PG473 | TU 10C | CEARTHENWARE | PEARL                                     | UNIDENTIFIED    | BASE/FOOTRING FRAGMENT | 1     | 0      |      |  |
| 44PG473 | TU 10C | CEARTHENWARE | PEARL                                     | UNIDENTIFIED    | BODY FRAGMENT          | 1     | 0      |      |  |
| 44PG473 | TU 10C | CEARTHENWARE | PEARL BLUE/GREEN SHELL-EDGED TRANSITIONAL | PLATTER/CHARGER | MARLY FRAGMENT         | 1     | 0      |      | Blue shell-edged.  |
| 44PG473 | TU 10C | CEARTHENWARE | PEARL BLUE/GREEN-EDGED                    | PLATE           | RIM/MARLY FRAGMENT     | 1     | 0      |      | Blue shell-edged.  |
| 44PG473 | TU 10C | CEARTHENWARE | PEARL UNDER HANDPAINTED                   | HOLLOWWARE      | BODY FRAGMENT          | 3     | 0      |      | Unidentified blue motif on the exterior.   |
| 44PG473 | TU 10C | CEARTHENWARE | PEARL UNDER HANDPAINTED                   | SAUCER          | RIM/BODY FRAGMENT      | 1     | 0      |      | Single cobalt blue band on the interior below the rim.   |
| 44PG473 | TU 10C | CEARTHENWARE | PEARL UNDER TRANSFER-PRINTED              | HOLLOWWARE      | BODY FRAGMENT          | 2     | 0      |      | Unidentified blue motif on the exterior.   |
| 44PG473 | TU 10C | CEARTHENWARE | WHITE                                     | HOLLOWWARE      | BODY FRAGMENT          | 2     | 0      |      |  |

| Site    | Unit   | Material 1   | Material 2                  | Form              | Portion                | Count | Weight | Size | Notes  |
|---------|--------|--------------|-----------------------------|-------------------|------------------------|-------|--------|------|--|
| 44PG473 | TU 10C | CEARTHENWARE | WHITE                       | HOLLOWWARE        | RIM/BODY FRAGMENT      | 2     | 0      |      |  |
| 44PG473 | TU 10C | CEARTHENWARE | WHITE                       | MUG/TANKARD       | BASE/BODY FRAGMENT     | 1     | 0      |      |  |
| 44PG473 | TU 10C | CEARTHENWARE | WHITE                       | UNIDENTIFIED      | BASE FRAGMENT          | 5     | 0      |      |  |
| 44PG473 | TU 10C | CEARTHENWARE | WHITE                       | UNIDENTIFIED      | FRAGMENT               | 1     | 0      |      |  |
| 44PG473 | TU 10C | CEARTHENWARE | WHITE                       | UNIDENTIFIED      | BASE FRAGMENT          | 1     | 0      |      | Pedestal base.   |
| 44PG473 | TU 10C | CEARTHENWARE | WHITE ANNULAR DECORATION    | HOLLOWWARE        | BODY FRAGMENT          | 2     | 0      |      | Brown and white bands on the exterior of one fragment. Blue-grey band on the exterior of the other fragment. |
| 44PG473 | TU 10C | CEARTHENWARE | WHITE SPATTER/SPONGED       | UNIDENTIFIED      | BASE FRAGMENT          | 1     | 0      |      | Blue spatter/sponged on the interior.  |
| 44PG473 | TU 10C | CEARTHENWARE | WHITE TRANSFER-PRINTED BLUE | UNIDENTIFIED      | BODY FRAGMENT          | 1     | 0      |      | Unidentified motif on the exterior.  |
| 44PG473 | TU 10C | CPORCELAIN   | PORCELAIN                   | UNIDENTIFIED      | BODY FRAGMENT          | 1     | 0      |      |  |
| 44PG473 | TU 10C | CSTONEWARE   | STONE AMERICAN BROWN        | HOLLOWWARE        | BODY FRAGMENT          | 1     | 0      |      |  |
| 44PG473 | TU 10C | MIRON        |                             | BOTTLE TOP        | FRAGMENT               | 4     | 0      |      | Heavy ferric concretions.  |
| 44PG473 | TU 10C | MIRON        |                             | NAIL CUT          | COMPLETE               | 6     | 0      |      | Heavy ferric concretions.  |
| 44PG473 | TU 10C | MIRON        |                             | NAIL CUT          | HEAD AND PARTIAL SHANK | 5     | 0      |      | Heavy ferric concretions.  |
| 44PG473 | TU 10C | MIRON        |                             | NAIL CUT          | SHANK                  | 1     | 0      |      | Heavy ferric concretions.  |
| 44PG473 | TU 10C | MIRON        |                             | NAIL UNIDENTIFIED | COMPLETE               | 4     | 0      |      | Heavy ferric concretions.  |
| 44PG473 | TU 10C | MIRON        |                             | NAIL WIRE         | COMPLETE               | 3     | 0      |      | Heavy ferric concretions.  |
| 44PG473 | TU 10C | MIRON        |                             | NAIL WIRE         | SHANK                  | 5     | 0      |      | Heavy ferric concretions.  |
| 44PG473 | TU 10C | MIRON        |                             | NAIL WROUGHT      | COMPLETE               | 2     | 0      |      | Spatula tip. Heavy ferric concretions.   |
| 44PG473 | TU 10C | MIRON        |                             | SCRAP METAL       | FRAGMENT               | 4     | 0      |      | Heavy ferric concretions.  |
| 44PG473 | TU 10C | PCOAL        |                             | COAL              | FRAGMENT               |       | 3.5    |      |  |
| 44PG473 | TU 10C | RQUARTZITE   |                             | FLAKE             | NON-CORTICAL           | 1     | 0      | <4CM |  |
| 44PG473 | TU 10C | SGLASS       | GLASS AMBER                 | BOTTLE            | BODY FRAGMENT          | 9     | 0      |      |  |
| 44PG473 | TU 10C | SGLASS       | GLASS COLORLESS             | BOTTLE            | NECK/SHOULDER FRAGMENT | 1     | 0      |      | Panelled shoulder.   |
| 44PG473 | TU 10C | SGLASS       | GLASS COLORLESS             | BOTTLE            | BASE FRAGMENT          | 1     | 0      |      |  |
| 44PG473 | TU 10C | SGLASS       | GLASS COLORLESS             | BOTTLE            | BODY FRAGMENT          | 9     | 0      |      |  |
| 44PG473 | TU 10C | SGLASS       | GLASS COLORLESS             | LIGHT BULB        | FRAGMENT               | 9     | 0      |      |  |
| 44PG473 | TU 10C | SGLASS       | GLASS COLORLESS             | TUBE              | FRAGMENT               | 1     | 0      |      |  |
| 44PG473 | TU 10C | SGLASS       | GLASS COLORLESS             | WINDOW GLASS      | FRAGMENT               | 7     | 0      |      |  |

| Site    | Unit   | Material 1   | Material 2                      | Form         | Portion                     | Count | Weight | Size | Notes   |
|---------|--------|--------------|---------------------------------|--------------|-----------------------------|-------|--------|------|---|
| 44PG473 | TU 10C | SGLASS       | GLASS GREEN DARK                | BOTTLE WINE  | BODY FRAGMENT               | 2     | 0      |      |   |
| 44PG473 | TU 10C | SGLASS       | GLASS GREEN LIGHT               | WINDOW GLASS | FRAGMENT                    | 15    | 0      |      |   |
| 44PG473 | TU 10C | SGLASS       | GLASS MILK                      | HOLLOWWARE   | BODY FRAGMENT               | 1     | 0      |      | Unidentified mold-made motif on the exterior. |
| 44PG473 | TU 10C | SGLASS       | GLASS OLIVE GREEN               | BOTTLE WINE  | BODY FRAGMENT               | 1     | 0      |      |   |
| 44PG473 | TU 10D | ABONE        | ANIMAL UNID                     | UNIDENTIFIED | FRAGMENT                    |       | 69.6   |      |   |
| 44PG473 | TU 10D | ASHELL       | ANIMAL OYSTER                   | SHELL        | FRAGMENT                    |       | 64.2   |      |   |
| 44PG473 | TU 10D | ATOOTH       | ANIMAL UNID                     | TOOTH        | FRAGMENT                    |       | 27.4   |      |   |
| 44PG473 | TU 10D | CBRICK       |                                 | BRICK        | FRAGMENT                    |       | 68.9   |      |   |
| 44PG473 | TU 10D | CCOARSEWARE  | COARSE                          | HOLLOWWARE   | BODY FRAGMENT               | 1     | 0      |      |   |
| 44PG473 | TU 10D | CCOARSEWARE  | COARSE BUCKLEY WARE             | HOLLOWWARE   | BODY FRAGMENT               | 1     | 0      |      |   |
| 44PG473 | TU 10D | CCOARSEWARE  | COARSE PENNSYLVANIA IRONGLAZED  | HOLLOWWARE   | BODY FRAGMENT               | 1     | 0      |      |   |
| 44PG473 | TU 10D | CCOARSEWARE  | COARSE STAFFORDSHIRE IRONGLAZED | UNIDENTIFIED | BASE FRAGMENT               | 1     | 0      |      |   |
| 44PG473 | TU 10D | CEARTHENWARE | CREAM                           | BOWL         | BASE/FOOTRING/BODY FRAGMENT | 1     | 0      |      |   |
| 44PG473 | TU 10D | CEARTHENWARE | CREAM                           | HOLLOWWARE   | BODY/FOOTRING FRAGMENT      | 1     | 0      |      |   |
| 44PG473 | TU 10D | CEARTHENWARE | CREAM                           | HOLLOWWARE   | BASE FRAGMENT               | 1     | 0      |      | Beaded along the exterior on the base.        |
| 44PG473 | TU 10D | CEARTHENWARE | CREAM                           | PLATE        | MARLY/BOUGE FRAGMENT        | 2     | 0      |      |   |
| 44PG473 | TU 10D | CEARTHENWARE | CREAM                           | TEAPOT       | BODY FRAGMENT               | 1     | 0      |      | Fragment includes pouring holes.              |
| 44PG473 | TU 10D | CEARTHENWARE | CREAM                           | UNIDENTIFIED | FOOT RING FRAGMENT          | 1     | 0      |      |   |
| 44PG473 | TU 10D | CEARTHENWARE | CREAM                           | UNIDENTIFIED | FRAGMENT                    | 9     | 0      |      |   |
| 44PG473 | TU 10D | CEARTHENWARE | CREAM                           | UNIDENTIFIED | BODY FRAGMENT               | 5     | 0      |      |   |
| 44PG473 | TU 10D | CEARTHENWARE | CREAM                           | UNIDENTIFIED | BASE FRAGMENT               | 4     | 0      |      |   |
| 44PG473 | TU 10D | CEARTHENWARE | PEARL                           | HOLLOWWARE   | BODY FRAGMENT               | 3     | 0      |      |   |
| 44PG473 | TU 10D | CEARTHENWARE | PEARL                           | HOLLOWWARE   | BODY/HANDLE FRAGMENT        | 1     | 0      |      |   |

| Site    | Unit   | Material 1   | Material 2                   | Form         | Portion                      | Count | Weight | Size | Notes   |
|---------|--------|--------------|------------------------------|--------------|------------------------------|-------|--------|------|---|
| 44PG473 | TU 10D | CEARTHENWARE | PEARL                        | MUG/TANKARD  | HANDLE FRAGMENT              | 2     | 0      |      | Strap handle.   |
| 44PG473 | TU 10D | CEARTHENWARE | PEARL                        | PLATE        | MARLY/BOUGE FRAGMENT         | 1     | 0      |      |   |
| 44PG473 | TU 10D | CEARTHENWARE | PEARL                        | UNIDENTIFIED | FRAGMENT                     | 9     | 0      |      |   |
| 44PG473 | TU 10D | CEARTHENWARE | PEARL                        | UNIDENTIFIED | BASE/FOOTRING/BODY FRAGMENT  | 2     | 0      |      |   |
| 44PG473 | TU 10D | CEARTHENWARE | PEARL                        | UNIDENTIFIED | BASE/FOOTRING FRAGMENT       | 1     | 0      |      |   |
| 44PG473 | TU 10D | CEARTHENWARE | PEARL BLUE/GREEN-EDGED       | PLATE        | RIM/MARLY FRAGMENT           | 1     | 0      |      | Green shell-edged.  |
| 44PG473 | TU 10D | CEARTHENWARE | PEARL BLUE/GREEN-EDGED       | TABLE WARE   | BODY FRAGMENT                | 1     | 0      |      | Blue shell-edged teapot or tea caddy.   |
| 44PG473 | TU 10D | CEARTHENWARE | PEARL BLUE/GREEN-EDGED       | TEAPOT       | SPOUT                        | 1     | 0      |      | Green shell-edged.  |
| 44PG473 | TU 10D | CEARTHENWARE | PEARL UNDER HANDPAINTED      | PLATE        | BASE/FOOTRING/BOUGE FRAGMENT | 1     | 0      |      | Blue, brown and green foliate motif on the interior.                                |
| 44PG473 | TU 10D | CEARTHENWARE | PEARL UNDER HANDPAINTED      | PLATE        | BOUGE FRAGMENT               | 1     | 0      |      | Unidentified blue motif on the interior.  |
| 44PG473 | TU 10D | CEARTHENWARE | PEARL UNDER HANDPAINTED      | PLATE        | RIM/MARLY FRAGMENT           | 1     | 0      |      | Thick blue band with dots on the interior.  |
| 44PG473 | TU 10D | CEARTHENWARE | PEARL UNDER HANDPAINTED      | SAUCER       | RIM/BODY FRAGMENT            | 1     | 0      |      | Two blue bands and single blue zig-zag band on the interior.                        |
| 44PG473 | TU 10D | CEARTHENWARE | PEARL UNDER HANDPAINTED      | TEABOWL      | RIM/BODY FRAGMENT            | 1     | 0      |      | Blue trellis motif on the interior. Unidentified blue motif on the exterior.        |
| 44PG473 | TU 10D | CEARTHENWARE | PEARL UNDER HANDPAINTED      | UNIDENTIFIED | BASE FRAGMENT                | 1     | 0      |      | Unidentified blue motif on the interior.  |
| 44PG473 | TU 10D | CEARTHENWARE | PEARL UNDER HANDPAINTED      | UNIDENTIFIED | BODY FRAGMENT                | 1     | 0      |      | Blue bands on the exterior.   |
| 44PG473 | TU 10D | CEARTHENWARE | PEARL UNDER HANDPAINTED      | UNIDENTIFIED | FRAGMENT                     | 1     | 0      |      | Unidentified blue motif on single surface. Glaze missing from the opposite surface. |
| 44PG473 | TU 10D | CEARTHENWARE | PEARL UNDER TRANSFER-PRINTED | HOLLOWWARE   | BODY FRAGMENT                | 1     | 0      |      | Blue foliate motif on the exterior.   |
| 44PG473 | TU 10D | CEARTHENWARE | PEARL UNDER TRANSFER-PRINTED | HOLLOWWARE   | RIM/BODY FRAGMENT            | 1     | 0      |      | Unidentified blue motif on the interior and exterior.                               |

| Site    | Unit   | Material 1    | Material 2                   | Form              | Portion                | Count | Weight | Size | Notes   |
|---------|--------|---------------|------------------------------|-------------------|------------------------|-------|--------|------|---|
| 44PG473 | TU 10D | CEARTHENWARE  | PEARL UNDER TRANSFER-PRINTED | TEABOWL           | RIM/BODY FRAGMENT      | 1     | 0      |      | Decorative blue band below the rim on the exterior; blue floral motif below the band. Different decorative band below the rim on the interior. Brown band along the tip of the rim. |
| 44PG473 | TU 10D | CEARTHENWARE  | UNIDENTIFIED                 | HOLLOWWARE        | BODY FRAGMENT          | 1     | 0      |      | Burned.   |
| 44PG473 | TU 10D | CEARTHENWARE  | UNIDENTIFIED                 | PLATE             | RIM/MARLY FRAGMENT     | 1     | 0      |      | Burned.   |
| 44PG473 | TU 10D | CEARTHENWARE  | WHITE                        | PLATE             | MARLY/BOUGE FRAGMENT   | 1     | 0      |      | Burned.   |
| 44PG473 | TU 10D | CEARTHENWARE  | WHITE                        | UNIDENTIFIED      | BASE FRAGMENT          | 1     | 0      |      |   |
| 44PG473 | TU 10D | CEARTHENWARE  | WHITE                        | UNIDENTIFIED      | BODY FRAGMENT          | 2     | 0      |      |   |
| 44PG473 | TU 10D | CEARTHENWARE  | WHITE                        | UNIDENTIFIED      | FRAGMENT               | 1     | 0      |      |   |
| 44PG473 | TU 10D | CEARTHENWARE  | WHITE TRANSFER-PRINTED BLUE  | HOLLOWWARE        | BODY FRAGMENT          | 1     | 0      |      | Unidentified blue motif on the exterior.  |
| 44PG473 | TU 10D | CEARTHENWARE  | WHITE UNDERGLAZE             | HOLLOWWARE        | BODY FRAGMENT          | 1     | 0      |      | Single brown band on the exterior.  |
| 44PG473 | TU 10D | CSTONEWARE    | STONE AMERICAN BROWN         | HOLLOWWARE        | BODY FRAGMENT          | 4     | 0      |      | Three fragment mend. Different vessels.   |
| 44PG473 | TU 10D | CSTONEWARE    | STONE AMERICAN BROWN         | UNIDENTIFIED      | BASE FRAGMENT          | 1     | 0      |      |   |
| 44PG473 | TU 10D | CSTONEWARE    | STONE ENGLISH WHITE SALT     | BOWL              | RIM/BODY FRAGMENT      | 1     | 0      |      | Burned.   |
| 44PG473 | TU 10D | MBRASS        |                              | STRAIGHT PIN      | COMPLETE               | 1     | 0      |      |   |
| 44PG473 | TU 10D | MBRASS        |                              | STRAIGHT PIN      | HEAD AND PARTIAL SHANK | 1     | 0      |      |   |
| 44PG473 | TU 10D | MBRASS        |                              | STRAIGHT PIN      | SHANK                  | 3     | 0      |      |   |
| 44PG473 | TU 10D | MCOPPER ALLOY |                              | UNIDENTIFIED      | COMPLETE               | 1     | 0      |      |   |
| 44PG473 | TU 10D | MIRON         |                              | NAIL UNIDENTIFIED | COMPLETE               | 1     | 0      |      | Heavy ferric concretions.   |
| 44PG473 | TU 10D | MIRON         |                              | NAIL UNIDENTIFIED | HEAD AND PARTIAL SHANK | 3     | 0      |      | Heavy ferric concretions.   |
| 44PG473 | TU 10D | MIRON         |                              | NAIL UNIDENTIFIED | SHANK                  | 6     | 0      |      | Heavy ferric concretions.   |
| 44PG473 | TU 10D | MIRON         |                              | NAIL WIRE         | COMPLETE               | 1     | 0      |      | Heavy ferric concretions.   |
| 44PG473 | TU 10D | MIRON         |                              | NAIL WROUGHT      | COMPLETE               | 5     | 0      |      | Heavy ferric concretions.   |
| 44PG473 | TU 10D | PCOAL         |                              | COAL              | FRAGMENT               |       | 0.1    |      |   |
| 44PG473 | TU 10D | PWOOD         |                              | UNIDENTIFIED      | FRAGMENT               | 1     | 0      |      |   |

| Site    | Unit   | Material 1    | Material 2                     | Form          | Portion              | Count | Weight | Size | Notes   |
|---------|--------|---------------|--------------------------------|---------------|----------------------|-------|--------|------|---|
| 44PG473 | TU 10D | RQUARTZITE    |                                | FLAKE         | NON-CORTICAL         | 2     | 0      | <2CM |   |
| 44PG473 | TU 10D | SGLASS        | GLASS AQUA                     | BOTTLE        | BODY FRAGMENT        | 1     | 0      |      |   |
| 44PG473 | TU 10D | SGLASS        | GLASS AQUA LIGHT               | WINDOW GLASS  | FRAGMENT             | 2     | 0      |      |   |
| 44PG473 | TU 10D | SGLASS        | GLASS COLORLESS                | BOTTLE        | BODY FRAGMENT        | 1     | 0      |      |   |
| 44PG473 | TU 10D | SGLASS        | GLASS COLORLESS                | PHARM BOTTLE  | BODY FRAGMENT        | 1     | 0      |      |   |
| 44PG473 | TU 10D | SGLASS        | GLASS COLORLESS                | PHARM BOTTLE  | RIM/NECK FRAGMENT    | 1     | 0      |      |   |
| 44PG473 | TU 10D | SGLASS        | GLASS GREEN                    | PHARM BOTTLE  | BODY FRAGMENT        | 1     | 0      |      |   |
| 44PG473 | TU 10D | SGLASS        | GLASS GREEN DARK               | BOTTLE CASE   | BODY FRAGMENT        | 1     | 0      |      |   |
| 44PG473 | TU 10D | SGLASS        | GLASS GREEN DARK               | BOTTLE WINE   | BODY FRAGMENT        | 4     | 0      |      |   |
| 44PG473 | TU 10D | SGLASS        | GLASS GREEN LIGHT              | WINDOW GLASS  | FRAGMENT             | 4     | 0      |      |   |
| 44PG473 | TU 10E | CEARTHENWARE  | CREAM                          | PLATE         | RIM/MARLY FRAGMENT   | 1     | 0      |      | "Bead and reel" motif on the rim.                 |
| 44PG473 | TU 11A | ABONE         | ANIMAL UNID                    | UNIDENTIFIED  | FRAGMENT             |       | 4.8    |      |   |
| 44PG473 | TU 11A | CBRICK        |                                | BRICK         | FRAGMENT             |       | 236.4  |      |   |
| 44PG473 | TU 11A | CEARTHENWARE  | CREAM                          | UNIDENTIFIED  | BODY FRAGMENT        | 1     | 0      |      |   |
| 44PG473 | TU 11A | CEARTHENWARE  | PEARL UNDER TRANSFER-PRINTED   | HOLLOWWARE    | BODY FRAGMENT        | 1     | 0      |      | Blue scrolled motif on the exterior.              |
| 44PG473 | TU 11A | CEARTHENWARE  | WHITE                          | HOLLOWWARE    | RIM/BODY FRAGMENT    | 1     | 0      |      | Cordoned exterior.                                |
| 44PG473 | TU 11A | CEARTHENWARE  | WHITE                          | PLATE         | MARLY/BOUGE FRAGMENT | 1     | 0      |      |   |
| 44PG473 | TU 11A | CEARTHENWARE  | WHITE                          | UNIDENTIFIED  | BASE FRAGMENT        | 3     | 0      |      |   |
| 44PG473 | TU 11A | CEARTHENWARE  | WHITE                          | UNIDENTIFIED  | BODY FRAGMENT        | 1     | 0      |      |   |
| 44PG473 | TU 11A | CEARTHENWARE  | WHITE ANNULAR DECORATION       | HOLLOWWARE    | BODY FRAGMENT        | 1     | 0      |      | Blue, brown and white bands on the exterior.      |
| 44PG473 | TU 11A | CPORCELAIN    | PORCELAIN CHINESE              | HOLLOWWARE    | BODY FRAGMENT        | 2     | 0      |      |   |
| 44PG473 | TU 11A | CSTONEWARE    | STONE ENGLISH BROWN SALTGLAZED | HOLLOWWARE    | BODY FRAGMENT        | 1     | 0      |      |   |
| 44PG473 | TU 11A | CSTONEWARE    | UNIDENTIFIED                   | UNIDENTIFIED  | BASE/BODY FRAGMENT   | 1     | 0      |      | Possible English white salt glaze stoneware.      |
| 44PG473 | TU 11A | MCOPPER ALLOY |                                | BULLET CASING | COMPLETE             | 2     | 0      |      |   |
| 44PG473 | TU 11A | MIRON         |                                | HOOK          | COMPLETE             | 1     | 0      |      | Displays screw threads. Heavy ferric concretions. |
| 44PG473 | TU 11A | MIRON         |                                | NAIL CUT      | COMPLETE             | 5     | 0      |      | Heavy ferric concretions.                         |
| 44PG473 | TU 11A | MIRON         |                                | NAIL WIRE     | COMPLETE             | 3     | 0      |      |   |
| 44PG473 | TU 11A | MIRON         |                                | NAIL WROUGHT  | COMPLETE             | 2     | 0      |      | Heavy ferric concretions.                         |

| Site    | Unit   | Material 1   | Material 2                      | Form            | Portion                        | Count | Weight | Size | Notes  |
|---------|--------|--------------|---------------------------------|-----------------|--------------------------------|-------|--------|------|--|
| 44PG473 | TU 11A | MIRON        |                                 | NAIL WROUGHT    | HEAD AND PARTIAL SHANK         | 1     | 0      |      | Heavy ferric concretions.  |
| 44PG473 | TU 11A | MIRON        |                                 | NAIL WROUGHT    | SHANK                          | 1     | 0      |      | Heavy ferric concretions.  |
| 44PG473 | TU 11A | MLEAD        |                                 | SCRAP METAL     | FRAGMENT                       | 1     | 0      |      |  |
| 44PG473 | TU 11A | PCOAL        |                                 | COAL            | FRAGMENT                       |       | 0.5    |      |  |
| 44PG473 | TU 11A | RSLATE       |                                 | SLATE ARCH      | FRAGMENT                       | 2     | 0      |      |  |
| 44PG473 | TU 11A | SGLASS       | GLASS AMBER                     | BOTTLE          | BODY FRAGMENT                  | 4     | 0      |      |  |
| 44PG473 | TU 11A | SGLASS       | GLASS AQUA LIGHT                | WINDOW GLASS    | FRAGMENT                       | 8     | 0      |      |  |
| 44PG473 | TU 11A | SGLASS       | GLASS COLORLESS                 | BOTTLE          | BASE/BODY FRAGMENT             | 1     | 0      |      | " 415 " embossed on the exterior.  |
| 44PG473 | TU 11A | SGLASS       | GLASS COLORLESS                 | BOTTLE          | RIM/NECK FRAGMENT              | 3     | 0      |      | Two fragments display screw threads.   |
| 44PG473 | TU 11A | SGLASS       | GLASS COLORLESS                 | BOTTLE          | NECK FRAGMENT                  | 3     | 0      |      | All three fragments display screw threads.   |
| 44PG473 | TU 11A | SGLASS       | GLASS COLORLESS                 | BOTTLE          | BODY FRAGMENT                  | 53    | 0      |      | Two fragments with raised dots forming grapes on the exterior. One fragment with pebbled exterior. One fragment with " ETE " embossed on the exterior. |
| 44PG473 | TU 11A | SGLASS       | GLASS COLORLESS                 | WINDOW GLASS    | FRAGMENT                       | 16    | 0      |      |  |
| 44PG473 | TU 11A | SGLASS       | GLASS COLORLESS<br>PRESSED      | TABLE GLASS     | BODY FRAGMENT                  | 2     | 0      |      |  |
| 44PG473 | TU 11A | SGLASS       | GLASS GREEN                     | WINDOW GLASS    | FRAGMENT                       | 3     | 0      |      |  |
| 44PG473 | TU 11A | SGLASS       | GLASS GREEN DARK                | BOTTLE WINE     | BODY FRAGMENT                  | 1     | 0      |      |  |
| 44PG473 | TU 11A | SGLASS       | GLASS GREEN LIME                | BOTTLE          | BODY FRAGMENT                  | 2     | 0      |      |  |
| 44PG473 | TU 11A | SGLASS       | GLASS MILK                      | JAR LINER       | FRAGMENT                       | 1     | 0      |      |  |
| 44PG473 | TU 11A | SPLASTER     |                                 | PLASTER         | FRAGMENT                       |       | 0.3    |      |  |
| 44PG473 | TU 11B | ABONE        | ANIMAL UNID                     | UNIDENTIFIED    | FRAGMENT                       |       | 93.2   |      |  |
| 44PG473 | TU 11B | CBRICK       |                                 | BRICK           | FRAGMENT                       |       | 50     |      |  |
| 44PG473 | TU 11B | CCERAMIC CTP | BALL CLAY (KAOLIN)              | TOBACCO PIPE    | PIPEBOWL FRAGMENT              | 1     | 0      |      |  |
| 44PG473 | TU 11B | CEARTHENWARE | CREAM                           | HOLLOWWARE      | BODY FRAGMENT                  | 1     | 0      |      |  |
| 44PG473 | TU 11B | CEARTHENWARE | CREAM                           | UNIDENTIFIED    | BASE FRAGMENT                  | 1     | 0      |      |  |
| 44PG473 | TU 11B | CEARTHENWARE | PEARL                           | PLATTER/CHARGER | BASE/BODY FRAGMENT             | 1     | 0      |      |  |
| 44PG473 | TU 11B | CEARTHENWARE | PEARL                           | UNIDENTIFIED    | FOOT RING FRAGMENT             | 1     | 0      |      |  |
| 44PG473 | TU 11B | CEARTHENWARE | PEARL UNDER<br>HANDPAINTED      | BOWL            | BASE/FOOTRING/BODY<br>FRAGMENT | 1     | 0      |      | Possible "chinoiserie" motif on the interior.  |
| 44PG473 | TU 11B | CEARTHENWARE | PEARL UNDER<br>HANDPAINTED POLY | HOLLOWWARE      | BODY FRAGMENT                  | 1     | 0      |      | Unidentified brown and orange motif on the interior.   |

| Site    | Unit   | Material 1    | Material 2                     | Form                    | Portion                        | Count | Weight | Size | Notes   |
|---------|--------|---------------|--------------------------------|-------------------------|--------------------------------|-------|--------|------|---|
| 44PG473 | TU 11B | CEARTHENWARE  | WHITE                          | UNIDENTIFIED            | BASE FRAGMENT                  | 1     | 0      |      |   |
| 44PG473 | TU 11B | CEARTHENWARE  | WHITE TRANSFER-PRINTED<br>BLUE | BOWL                    | RIM/BODY FRAGMENT              | 1     | 0      |      | Unidentified motif on the interior and exterior.  |
| 44PG473 | TU 11B | CSTONEWARE    | STONE ENGLISH WHITE<br>SALT    | UNIDENTIFIED            | BASE FRAGMENT                  | 1     | 0      |      |   |
| 44PG473 | TU 11B | MCOPPER ALLOY |                                | CUFF LINK               | COMPLETE                       | 1     | 0      |      | Includes colorless paste jewel.   |
| 44PG473 | TU 11B | MIRON         |                                | NAIL CUT                | COMPLETE                       | 10    | 0      |      | Heavy ferric concretions.   |
| 44PG473 | TU 11B | MIRON         |                                | NAIL CUT                | HEAD AND PARTIAL SHANK         | 1     | 0      |      | Heavy ferric concretions.   |
| 44PG473 | TU 11B | MIRON         |                                | NAIL UNIDENTIFIED       | SHANK                          | 8     | 0      |      | Heavy ferric concretions.   |
| 44PG473 | TU 11B | MIRON         |                                | NAIL WIRE               | COMPLETE                       | 2     | 0      |      | Heavy ferric concretions.   |
| 44PG473 | TU 11B | MIRON         |                                | NAIL WROUGHT            | COMPLETE                       | 8     | 0      |      | Heavy ferric concretions.   |
| 44PG473 | TU 11B | MIRON         |                                | SCRAP METAL             | FRAGMENT                       | 5     | 0      |      | Heavy ferric concretions.   |
| 44PG473 | TU 11B | MIRON         |                                | WIRE                    | FRAGMENT                       | 1     | 0      |      | Heavy ferric concretions.   |
| 44PG473 | TU 11B | PCHARCOAL     |                                | CHARCOAL                | FRAGMENT                       |       | 0      |      |   |
| 44PG473 | TU 11B | PCOAL         |                                | COAL                    | FRAGMENT                       |       | 10.3   |      |   |
| 44PG473 | TU 11B | PWOOD         |                                | BUTTON                  | COMPLETE                       | 1     | 0      |      | Complete wood button with five attachment holes.  |
| 44PG473 | TU 11B | RFLINT        |                                | GUNFLINT                | FRAGMENT                       | 1     | 0      |      | French.   |
| 44PG473 | TU 11B | RSLATE        |                                | SLATE ARCH              | FRAGMENT                       | 3     | 0      |      | One fragment is burned.   |
| 44PG473 | TU 11B | SGLASS        | GLASS AQUA                     | BOTTLE                  | BODY FRAGMENT                  | 3     | 0      |      |   |
| 44PG473 | TU 11B | SGLASS        | GLASS COLORLESS                | BOTTLE                  | BASE/BODY FRAGMENT             | 2     | 0      |      |   |
| 44PG473 | TU 11B | SGLASS        | GLASS COLORLESS                | BOTTLE                  | BODY FRAGMENT                  | 16    | 0      |      |   |
| 44PG473 | TU 11B | SGLASS        | GLASS COLORLESS                | WINDOW GLASS            | FRAGMENT                       | 7     | 0      |      |   |
| 44PG473 | TU 11B | SGLASS        | GLASS GREEN                    | BOTTLE                  | BODY FRAGMENT                  | 3     | 0      |      |   |
| 44PG473 | TU 11B | SGLASS        | GLASS GREEN DARK               | BOTTLE WIDE-<br>MOUTHED | RIM/NECK FRAGMENT              | 2     | 0      |      | Fragments mend.   |
| 44PG473 | TU 11B | SGLASS        | GLASS GREEN DARK               | BOTTLE WINE             | BODY FRAGMENT                  | 11    | 0      |      |   |
| 44PG473 | TU 11B | SGLASS        | GLASS GREEN DARK               | BOTTLE WINE             | NECK FRAGMENT                  | 1     | 0      |      |   |
| 44PG473 | TU 11B | SGLASS        | GLASS GREEN LIGHT              | PHARM BOTTLE            | NECK/SHOULDER/BODY<br>FRAGMENT | 1     | 0      |      |   |
| 44PG473 | TU 11B | SGLASS        | GLASS GREEN LIGHT              | PHARM BOTTLE            | RIM/NECK/SHOULDER<br>FRAGMENT  | 1     | 0      |      |   |
| 44PG473 | TU 11B | SGLASS        | GLASS GREEN LIGHT              | PHARM BOTTLE            | BODY FRAGMENT                  | 2     | 0      |      |   |
| 44PG473 | TU 11B | SGLASS        | GLASS GREEN LIGHT              | WINDOW GLASS            | FRAGMENT                       | 10    | 0      |      |   |
| 44PG473 | TU 11B | SGLASS        | GLASS GREEN LIME               | BOTTLE                  | BODY FRAGMENT                  | 6     | 0      |      | Includes three fragments with unidentified red and white enamelled motif on the exterior. |
| 44PG473 | TU 11B | SGLASS        | GLASS OLIVE GREEN              | BOTTLE                  | BASE/BODY FRAGMENT             | 1     | 0      |      |   |



| Site    | Unit   | Material 1    | Material 2                                    | Form                      | Portion            | Count | Weight | Size | Notes   |
|---------|--------|---------------|---|---------------------------|--------------------|-------|--------|------|---|
| 44PG473 | TU 11B | SGLASS        | GLASS OLIVE GREEN                             | BOTTLE CASE               | BODY FRAGMENT      | 2     | 0      |      |   |
| 44PG473 | TU 11B | SMORTAR       |   | MORTAR                    | FRAGMENT           |       | 36     |      |   |
| 44PG473 | TU 12A | ABONE         | ANIMAL UNID                                   | UNIDENTIFIED              | FRAGMENT           |       | 23.7   |      |   |
| 44PG473 | TU 12A | CBRICK        |   | BRICK                     | FRAGMENT           |       | 53.5   |      |   |
| 44PG473 | TU 12A | CBRICK        |   | TILE                      | FRAGMENT           |       | 1.2    |      |   |
| 44PG473 | TU 12A | CEARTHENWARE  | PEARL   | UNIDENTIFIED              | FRAGMENT           | 1     | 0      |      |   |
| 44PG473 | TU 12A | CEARTHENWARE  | PEARL BLUE/GREEN SHELL-<br>EDGED TRANSITIONAL | PLATE                     | RIM/MARLY FRAGMENT | 1     | 0      |      | Blue shell-edged.   |
| 44PG473 | TU 12A | CEARTHENWARE  | WHITE   | PLATE                     | RIM/MARLY FRAGMENT | 1     | 0      |      | Unidentified embossed motif on the interior.                                  |
| 44PG473 | TU 12A | CPORCELAIN    | PORCELAIN                                     | HOLLOWWARE                | BODY FRAGMENT      | 1     | 0      |      | Unidentified green motif on the exterior.<br>Glaze missing from the interior. |
| 44PG473 | TU 12A | MCOPPER ALLOY |   | WIRE                      | FRAGMENT           | 1     | 0      |      |   |
| 44PG473 | TU 12A | MIRON         |   | BOTTLE TOP                | FRAGMENT           | 1     | 0      |      | Heavy ferric concretions.   |
| 44PG473 | TU 12A | MIRON         |   | NAIL CUT                  | COMPLETE           | 2     | 0      |      | Heavy ferric concretions.   |
| 44PG473 | TU 12A | MIRON         |   | NAIL UNIDENTIFIED         | SHANK              | 1     | 0      |      | Heavy ferric concretions.   |
| 44PG473 | TU 12A | MMETAL WHITE  |   | SCRAP METAL               | FRAGMENT           | 1     | 0      |      |   |
| 44PG473 | TU 12A | MSTEEL        |   | NAIL WIRE                 | COMPLETE           | 1     | 0      |      |   |
| 44PG473 | TU 12A | RQUARTZ       |   | FLAKE                     | NON-CORTICAL       | 1     | 0      | <2CM |   |
| 44PG473 | TU 12A | SGLASS        | GLASS AMBER                                   | BOTTLE                    | BASE FRAGMENT      | 1     | 0      |      |   |
| 44PG473 | TU 12A | SGLASS        | GLASS AMBER                                   | BOTTLE                    | BODY FRAGMENT      | 1     | 0      |      |   |
| 44PG473 | TU 12A | SGLASS        | GLASS AQUA                                    | WINDOW GLASS              | FRAGMENT           | 2     | 0      |      |   |
| 44PG473 | TU 12A | SGLASS        | GLASS AQUA LIGHT                              | WINDOW GLASS              | FRAGMENT           | 1     | 0      |      |   |
| 44PG473 | TU 12A | SGLASS        | GLASS COLORLESS                               | BOTTLE                    | BASE/BODY FRAGMENT | 2     | 0      |      | Different bottles.  |
| 44PG473 | TU 12A | SGLASS        | GLASS COLORLESS                               | BOTTLE                    | BODY FRAGMENT      | 7     | 0      |      | Includes one fragment with "QUA " embossed on the exterior.                   |
| 44PG473 | TU 12A | SGLASS        | GLASS COLORLESS                               | WINDOW GLASS              | FRAGMENT           | 1     | 0      |      |   |
| 44PG473 | TU 12A | SGLASS        | GLASS GREEN LIGHT                             | BOTTLE                    | BODY FRAGMENT      | 1     | 0      |      | "RSB " embossed on the exterior.  |
| 44PG473 | TU 12A | SGLASS        | GLASS GREEN LIGHT                             | FLAT GLASS                | FRAGMENT           | 1     | 0      |      | Possible windshield.  |
| 44PG473 | TU 12A | SGLASS        | GLASS GREEN LIME                              | BOTTLE                    | BASE FRAGMENT      | 1     | 0      |      | "7 5 10 E-1911" embossed on the base.   |
| 44PG473 | TU 12A | SGLASS        | GLASS GREEN LIME                              | BOTTLE                    | NECK FRAGMENT      | 1     | 0      |      |   |
| 44PG473 | TU 12B | ABONE         | ANIMAL UNID                                   | UNIDENTIFIED              | FRAGMENT           |       | 2      |      |   |
| 44PG473 | TU 12B | CCERAMIC CTP  | LOCAL CLAY                                    | TOBACCO PIPE REED<br>STEM | PIPEBOWL FRAGMENT  | 1     | 0      |      |   |

| Site    | Unit   | Material 1   | Material 2                   | Form          | Portion                      | Count | Weight | Size | Notes  |
|---------|--------|--------------|------------------------------|---------------|------------------------------|-------|--------|------|--|
| 44PG473 | TU 12B | CEARTHENWARE | CREAM                        | UNIDENTIFIED  | FRAGMENT                     | 1     | 0      |      |  |
| 44PG473 | TU 12B | CEARTHENWARE | CREAM                        | UNIDENTIFIED  | BODY FRAGMENT                | 1     | 0      |      |  |
| 44PG473 | TU 12B | CEARTHENWARE | PEARL                        | UNIDENTIFIED  | BASE FRAGMENT                | 1     | 0      |      |  |
| 44PG473 | TU 12B | CEARTHENWARE | PEARL UNDER TRANSFER-PRINTED | UNIDENTIFIED  | BODY FRAGMENT                | 1     | 0      |      | Unidentified blue motif on the interior.                                     |
| 44PG473 | TU 12B | CEARTHENWARE | WHITE                        | PLATE         | RIM/MARLY FRAGMENT           | 1     | 0      |      |  |
| 44PG473 | TU 12B | CEARTHENWARE | WHITE                        | PLATE         | BASE/FOOTRING/BOUGE FRAGMENT | 1     | 0      |      | "WAR...CO..DUC.." stamped in silver on the base.                             |
| 44PG473 | TU 12B | CEARTHENWARE | WHITE                        | PLATE         | RIM/MARLY FRAGMENT           | 1     | 0      |      | Mends with A# 41,188.  |
| 44PG473 | TU 12B | CEARTHENWARE | WHITE                        | PLATE         | RIM/MARLY/BOUGE FRAGMENT     | 1     | 0      |      | Mends with A# 41,187.  |
| 44PG473 | TU 12B | CEARTHENWARE | WHITE                        | UNIDENTIFIED  | BASE FRAGMENT                | 2     | 0      |      |  |
| 44PG473 | TU 12B | CEARTHENWARE | WHITE                        | UNIDENTIFIED  | FRAGMENT                     | 5     | 0      |      |  |
| 44PG473 | TU 12B | CEARTHENWARE | WHITE ANNULAR DECORATION     | HOLLOWWARE    | BODY FRAGMENT                | 1     | 0      |      | Brown and olive green bands on the exterior.                                 |
| 44PG473 | TU 12B | CEARTHENWARE | WHITE DECALCOMANIA           | PLATE         | BOUGE FRAGMENT               | 1     | 0      |      | Green and pink floral motif on the interior.                                 |
| 44PG473 | TU 12B | CEARTHENWARE | WHITE TRANSFER-PRINTED BLUE  | PLATE         | BASE FRAGMENT                | 1     | 0      |      | Unidentified motif on the interior.  |
| 44PG473 | TU 12B | CEARTHENWARE | WHITE TRANSFER-PRINTED BLUE  | PLATE         | RIM/MARLY FRAGMENT           | 2     | 0      |      | Unidentified motif on the interior. Fragments mend.                          |
| 44PG473 | TU 12B | CEARTHENWARE | WHITE TRANSFER-PRINTED BR/BL | UNIDENTIFIED  | BASE FRAGMENT                | 1     | 0      |      | Brown landscape motif that includes a horse on the interior.                 |
| 44PG473 | TU 12B | CEARTHENWARE | WHITE UNDERGLAZE             | PLATE         | MARLY/BOUGE FRAGMENT         | 1     | 0      |      | Unidentified red motif on the interior.                                      |
| 44PG473 | TU 12B | CPORCELAIN   | PORCELAIN                    | CUP W/ HANDLE | HANDLE FRAGMENT              | 1     | 0      |      |  |
| 44PG473 | TU 12B | CPORCELAIN   | PORCELAIN                    | SAUCER        | RIM/BODY FRAGMENT            | 2     | 0      |      | Green and orange floral motif on the interior. Gilt band along the rim edge. |
| 44PG473 | TU 12B | CPORCELAIN   | PORCELANEOUS                 | INSULATOR     | FRAGMENT                     | 3     | 0      |      |  |
| 44PG473 | TU 12B | CSTONEWARE   | STONE ALBANY SLIP            | HOLLOWWARE    | BODY FRAGMENT                | 1     | 0      |      |  |
| 44PG473 | TU 12B | CSTONEWARE   | STONE AMERICAN BROWN         | HOLLOWWARE    | BODY FRAGMENT                | 1     | 0      |      |  |
| 44PG473 | TU 12B | MIRON        |                              | BARBED WIRE   | FRAGMENT                     | 1     | 0      |      | Heavy ferric concretions.  |

| Site    | Unit   | Material 1   | Material 2                        | Form                     | Portion                | Count | Weight | Size  | Notes  |
|---------|--------|--------------|-----------------------------------|--------------------------|------------------------|-------|--------|-------|--|
| 44PG473 | TU 12B | MIRON        |                                   | HARDWARE<br>UNIDENTIFIED | COMPLETE               | 1     | 0      |       | Heavy ferric concretions.  |
| 44PG473 | TU 12B | MIRON        |                                   | NAIL CUT                 | COMPLETE               | 8     | 0      |       | Heavy ferric concretions.  |
| 44PG473 | TU 12B | MIRON        |                                   | NAIL CUT                 | SHANK                  | 6     | 0      |       | Heavy ferric concretions.  |
| 44PG473 | TU 12B | MIRON        |                                   | NAIL WIRE                | COMPLETE               | 3     | 0      |       | Heavy ferric concretions.  |
| 44PG473 | TU 12B | MIRON        |                                   | NAIL WIRE                | SHANK                  | 6     | 0      |       | Heavy ferric concretions.  |
| 44PG473 | TU 12B | MIRON        |                                   | SCRAP METAL              | FRAGMENT               | 1     | 0      |       | Heavy ferric concretions.  |
| 44PG473 | TU 12B | MIRON        |                                   | UNIDENTIFIED             | FRAGMENT               | 1     | 0      |       | Flat, disc with heavy ferric concretions.                              |
| 44PG473 | TU 12B | SGLASS       | GLASS AQUA LIGHT                  | WINDOW GLASS             | FRAGMENT               | 2     | 0      |       |  |
| 44PG473 | TU 12B | SGLASS       | GLASS COLORLESS                   | BOTTLE                   | RIM FRAGMENT           | 1     | 0      |       |  |
| 44PG473 | TU 12B | SGLASS       | GLASS COLORLESS                   | BOTTLE                   | BODY FRAGMENT          | 4     | 0      |       |  |
| 44PG473 | TU 12B | SGLASS       | GLASS COLORLESS                   | LIGHT BULB               | FRAGMENT               | 2     | 0      |       |  |
| 44PG473 | TU 12B | SGLASS       | GLASS COLORLESS                   | TABLE GLASS              | BODY FRAGMENT          | 3     | 0      |       |  |
| 44PG473 | TU 12B | SGLASS       | GLASS COLORLESS                   | UNIDENTIFIED             | FRAGMENT               | 1     | 0      |       |  |
| 44PG473 | TU 12B | SGLASS       | GLASS GREEN LIME                  | BOTTLE DRINK             | BODY FRAGMENT          | 1     | 0      |       | Unidentified motif and the word "YOU" in white enamel on the exterior. |
| 44PG473 | TU 12B | SGLASS       | GLASS OLIVE GREEN                 | BOTTLE WINE              | BODY FRAGMENT          | 1     | 0      |       |  |
| 44PG473 | TU 12C | ABONE        | ANIMAL UNID                       | UNIDENTIFIED             | FRAGMENT               |       | 377    |       |  |
| 44PG473 | TU 12C | ASHELL       | ANIMAL OYSTER                     | SHELL                    | FRAGMENT               |       | 131.9  |       |  |
| 44PG473 | TU 12C | ATOOTH       | ANIMAL UNID                       | TOOTH                    | FRAGMENT               |       | 61.5   |       |  |
| 44PG473 | TU 12C | CBRICK       |                                   | BRICK                    | FRAGMENT               |       | 301    |       |  |
| 44PG473 | TU 12C | CCERAMIC CTP | BALL CLAY (KAOLIN)                | TOBACCO PIPE             | PIPESTEM FRAGMENT MEAS | 1     | 0      | 5/64" |  |
| 44PG473 | TU 12C | CCERAMIC CTP | BALL CLAY (KAOLIN)                | TOBACCO PIPE             | PIPEBOWL FRAGMENT      | 2     | 0      |       | One fragment burned.   |
| 44PG473 | TU 12C | CCOARSEWARE  | COARSE                            | UNIDENTIFIED             | FRAGMENT               | 1     | 0      |       | Possible Buckley. Glaze missing.                                       |
| 44PG473 | TU 12C | CCOARSEWARE  | COARSE                            | UNIDENTIFIED             | FRAGMENT               | 6     | 0      |       | Glaze missing.   |
| 44PG473 | TU 12C | CCOARSEWARE  | COARSE BUCKLEY WARE               | STORAGE JAR              | BODY FRAGMENT          | 3     | 0      |       |  |
| 44PG473 | TU 12C | CCOARSEWARE  | COARSE BUCKLEY WARE               | UNIDENTIFIED             | BASE FRAGMENT          | 1     | 0      |       |  |
| 44PG473 | TU 12C | CCOARSEWARE  | COARSE PENNSYLVANIA               | HOLLOWWARE               | BODY FRAGMENT          | 4     | 0      |       |  |
| 44PG473 | TU 12C | CCOARSEWARE  | COARSE PENNSYLVANIA               | UNIDENTIFIED             | BASE FRAGMENT          | 2     | 0      |       |  |
| 44PG473 | TU 12C | CCOARSEWARE  | COARSE PENNSYLVANIA               | UNIDENTIFIED             | FRAGMENT               | 3     | 0      |       |  |
| 44PG473 | TU 12C | CCOARSEWARE  | COARSE PENNSYLVANIA<br>IRONGLAZED | HOLLOWWARE               | BODY FRAGMENT          | 6     | 0      |       | Three fragments burned.  |
| 44PG473 | TU 12C | CCOARSEWARE  | COARSE YORKTOWN                   | UNIDENTIFIED             | BASE FRAGMENT          | 2     | 0      |       |  |

| Site    | Unit   | Material 1   | Material 2                       | Form               | Portion              | Count | Weight | Size | Notes   |
|---------|--------|--------------|----------------------------------|--------------------|----------------------|-------|--------|------|---|
| 44PG473 | TU 12C | CCOARSEWARE  | SLIP PENNSYLVANIA                | MILK PAN/CREAM PAN | RIM/BODY FRAGMENT    | 1     | 0      |      |   |
| 44PG473 | TU 12C | CEARTHENWARE | CREAM                            | BOWL               | RIM/BODY FRAGMENT    | 1     | 0      |      |   |
| 44PG473 | TU 12C | CEARTHENWARE | CREAM                            | HOLLOWWARE         | BODY FRAGMENT        | 20    | 0      |      |   |
| 44PG473 | TU 12C | CEARTHENWARE | CREAM                            | HOLLOWWARE         | BODY/HANDLE FRAGMENT | 1     | 0      |      |   |
| 44PG473 | TU 12C | CEARTHENWARE | CREAM                            | HOLLOWWARE         | RIM/BODY FRAGMENT    | 1     | 0      |      |   |
| 44PG473 | TU 12C | CEARTHENWARE | CREAM                            | MUG/TANKARD        | RIM/BODY FRAGMENT    | 2     | 0      |      | Fragments mend.   |
| 44PG473 | TU 12C | CEARTHENWARE | CREAM                            | PLATE              | MARLY/BOUGE FRAGMENT | 2     | 0      |      |   |
| 44PG473 | TU 12C | CEARTHENWARE | CREAM                            | PLATE              | BOUGE FRAGMENT       | 1     | 0      |      |   |
| 44PG473 | TU 12C | CEARTHENWARE | CREAM                            | PLATE              | RIM/MARLY FRAGMENT   | 1     | 0      |      |   |
| 44PG473 | TU 12C | CEARTHENWARE | CREAM                            | SAUCER             | RIM/BODY FRAGMENT    | 1     | 0      |      |   |
| 44PG473 | TU 12C | CEARTHENWARE | CREAM                            | UNIDENTIFIED       | FRAGMENT             | 9     | 0      |      |   |
| 44PG473 | TU 12C | CEARTHENWARE | CREAM                            | UNIDENTIFIED       | BASE FRAGMENT        | 4     | 0      |      |   |
| 44PG473 | TU 12C | CEARTHENWARE | CREAM ANNULAR<br>DECORATION      | HOLLOWWARE         | RIM/BODY FRAGMENT    | 1     | 0      |      | Brown band on the exterior.   |
| 44PG473 | TU 12C | CEARTHENWARE | CREAM TRANSFER-<br>PRINTED UNDER | HOLLOWWARE         | BODY FRAGMENT        | 3     | 0      |      | One fragment with black foliate motif on the exterior. Two fragments with unidentified black motif on the exterior. |
| 44PG473 | TU 12C | CEARTHENWARE | PEARL                            | HOLLOWWARE         | BODY FRAGMENT        | 6     | 0      |      |   |
| 44PG473 | TU 12C | CEARTHENWARE | PEARL                            | HOLLOWWARE         | RIM/BODY FRAGMENT    | 1     | 0      |      |   |
| 44PG473 | TU 12C | CEARTHENWARE | PEARL                            | PLATE              | MARLY/BOUGE FRAGMENT | 7     | 0      |      |   |
| 44PG473 | TU 12C | CEARTHENWARE | PEARL                            | PLATE              | RIM/MARLY FRAGMENT   | 1     | 0      |      |   |
| 44PG473 | TU 12C | CEARTHENWARE | PEARL                            | PLATE              | BOUGE/BASE FRAGMENT  | 2     | 0      |      |   |

| Site    | Unit   | Material 1   | Material 2                                | Form         | Portion                     | Count | Weight | Size | Notes   |
|---------|--------|--------------|---|--------------|-----------------------------|-------|--------|------|---|
| 44PG473 | TU 12C | CEARTHENWARE | PEARL                                     | UNIDENTIFIED | BASE FRAGMENT               | 8     | 0      |      |   |
| 44PG473 | TU 12C | CEARTHENWARE | PEARL                                     | UNIDENTIFIED | FRAGMENT                    | 11    | 0      |      |   |
| 44PG473 | TU 12C | CEARTHENWARE | PEARL                                     | UNIDENTIFIED | BASE/FOOTRING/BODY FRAGMENT | 4     | 0      |      |   |
| 44PG473 | TU 12C | CEARTHENWARE | PEARL ANNULAR DECORATION                  | HOLLOWWARE   | BODY FRAGMENT               | 1     | 0      |      | Brown checkerboard motif on the exterior.   |
| 44PG473 | TU 12C | CEARTHENWARE | PEARL BLUE/GREEN SHELL-EDGED TRANSITIONAL | PLATE        | RIM/MARLY FRAGMENT          | 3     | 0      |      | Blue shell-edged.   |
| 44PG473 | TU 12C | CEARTHENWARE | PEARL BLUE/GREEN-EDGED                    | PLATE        | RIM/MARLY FRAGMENT          | 2     | 0      |      | Blue shell-edged.   |
| 44PG473 | TU 12C | CEARTHENWARE | PEARL BLUE/GREEN-EDGED                    | PLATE        | RIM/MARLY FRAGMENT          | 2     | 0      |      | Green shell-edged.  |
| 44PG473 | TU 12C | CEARTHENWARE | PEARL BLUE/GREEN-EDGED                    | PLATE        | MARLY FRAGMENT              | 1     | 0      |      | Green shell-edged.  |
| 44PG473 | TU 12C | CEARTHENWARE | PEARL UNDER HANDPAINTED                   | HOLLOWWARE   | BODY FRAGMENT               | 1     | 0      |      | Single brown band on the exterior.  |
| 44PG473 | TU 12C | CEARTHENWARE | PEARL UNDER HANDPAINTED                   | HOLLOWWARE   | RIM/BODY FRAGMENT           | 4     | 0      |      | Two fragments with unidentified blue motif on the interior and exterior. Two fragments with unidentified blue motif on the interior only. |
| 44PG473 | TU 12C | CEARTHENWARE | PEARL UNDER HANDPAINTED                   | HOLLOWWARE   | BODY FRAGMENT               | 7     | 0      |      | Three fragments with unidentified blue motif on the interior and exterior. Four fragments with unidentified blue motif on the exterior.   |
| 44PG473 | TU 12C | CEARTHENWARE | PEARL UNDER HANDPAINTED                   | PLATE        | MARLY/BOUGE FRAGMENT        | 1     | 0      |      | Blue foliate motif on the interior.   |
| 44PG473 | TU 12C | CEARTHENWARE | PEARL UNDER HANDPAINTED                   | PLATE        | BOUGE FRAGMENT              | 1     | 0      |      | Unidentified blue motif on the interior.  |
| 44PG473 | TU 12C | CEARTHENWARE | PEARL UNDER HANDPAINTED                   | PLATE        | BASE/FOOTRING FRAGMENT      | 1     | 0      |      | Unidentified blue motif on the interior.  |
| 44PG473 | TU 12C | CEARTHENWARE | PEARL UNDER HANDPAINTED                   | UNIDENTIFIED | BASE FRAGMENT               | 1     | 0      |      | Unidentified blue motif on the interior.  |
| 44PG473 | TU 12C | CEARTHENWARE | PEARL UNDER HANDPAINTED POLY              | HOLLOWWARE   | BODY FRAGMENT               | 1     | 0      |      | Possible green foliate motif on the exterior.   |
| 44PG473 | TU 12C | CEARTHENWARE | PEARL UNDER HANDPAINTED POLY              | PLATE        | RIM/MARLY FRAGMENT          | 1     | 0      |      | Single green band on the interior below the rim and unidentified blue motif on the interior below the green band.                         |

| Site    | Unit   | Material 1   | Material 2                   | Form         | Portion              | Count | Weight | Size | Notes   |
|---------|--------|--------------|------------------------------|--------------|----------------------|-------|--------|------|---|
| 44PG473 | TU 12C | CEARTHENWARE | PEARL UNDER TRANSFER-PRINTED | HOLLOWWARE   | BODY FRAGMENT        | 4     | 0      |      | Unidentified blue motif on the exterior.  |
| 44PG473 | TU 12C | CEARTHENWARE | PEARL UNDER TRANSFER-PRINTED | PLATE        | BASE FRAGMENT        | 1     | 0      |      | Blue foliate motif on the interior.   |
| 44PG473 | TU 12C | CEARTHENWARE | PEARL UNDER TRANSFER-PRINTED | PLATE        | MARLY/BOUGE FRAGMENT | 1     | 0      |      | Unidentified blue motif on the interior.  |
| 44PG473 | TU 12C | CEARTHENWARE | PEARL UNDER TRANSFER-PRINTED | PLATE        | BOUGE FRAGMENT       | 3     | 0      |      | One fragment with blue landscape motif on the interior. Two fragments with unidentified blue motif on the interior. |
| 44PG473 | TU 12C | CEARTHENWARE | UNIDENTIFIED                 | HOLLOWWARE   | RIM/BODY FRAGMENT    | 1     | 0      |      | Trellis-like motif on the exterior. Burned.   |
| 44PG473 | TU 12C | CEARTHENWARE | WHIELDON CLOUDED             | UNIDENTIFIED | FRAGMENT             | 1     | 0      |      |   |
| 44PG473 | TU 12C | CEARTHENWARE | WHITE                        | HOLLOWWARE   | BODY FRAGMENT        | 11    | 0      |      |   |
| 44PG473 | TU 12C | CEARTHENWARE | WHITE                        | HOLLOWWARE   | RIM/BODY FRAGMENT    | 1     | 0      |      |   |
| 44PG473 | TU 12C | CEARTHENWARE | WHITE                        | PLATE        | BOUGE FRAGMENT       | 1     | 0      |      |   |
| 44PG473 | TU 12C | CEARTHENWARE | WHITE                        | PLATE        | MARLY/BOUGE FRAGMENT | 3     | 0      |      |   |
| 44PG473 | TU 12C | CEARTHENWARE | WHITE                        | PLATE        | RIM/MARLY FRAGMENT   | 3     | 0      |      |   |
| 44PG473 | TU 12C | CEARTHENWARE | WHITE                        | UNIDENTIFIED | FOOT RING FRAGMENT   | 1     | 0      |      |   |
| 44PG473 | TU 12C | CEARTHENWARE | WHITE                        | UNIDENTIFIED | BASE FRAGMENT        | 7     | 0      |      |   |
| 44PG473 | TU 12C | CEARTHENWARE | WHITE                        | UNIDENTIFIED | FRAGMENT             | 10    |        |      |   |
| 44PG473 | TU 12C | CEARTHENWARE | WHITE ANNULAR DECORATION     | HOLLOWWARE   | RIM/BODY FRAGMENT    | 1     | 0      |      | Blue and white bands on the exterior.   |
| 44PG473 | TU 12C | CEARTHENWARE | WHITE ANNULAR DECORATION     | HOLLOWWARE   | BODY FRAGMENT        | 1     | 0      |      | Blue and white bands on the exterior.   |
| 44PG473 | TU 12C | CEARTHENWARE | WHITE IRONSTONE/GRANITE      | BOWL         | RIM/BODY FRAGMENT    | 1     | 0      |      | Blue embossed foliate motif on the interior.  |
| 44PG473 | TU 12C | CEARTHENWARE | WHITE IRONSTONE/GRANITE      | BOWL         | BODY FRAGMENT        | 2     | 0      |      | Blue embossed foliate motif on the interior.  |
| 44PG473 | TU 12C | CEARTHENWARE | WHITE IRONSTONE/GRANITE      | PLATE        | RIM/MARLY FRAGMENT   | 1     | 0      |      |   |
| 44PG473 | TU 12C | CEARTHENWARE | WHITE IRONSTONE/GRANITE      | UNIDENTIFIED | BODY FRAGMENT        | 2     | 0      |      |   |

| Site    | Unit   | Material 1    | Material 2                              | Form         | Portion            | Count | Weight | Size | Notes  |
|---------|--------|---------------|---|--------------|--------------------|-------|--------|------|--|
| 44PG473 | TU 12C | CEARTHENWARE  | WHITE TRANSFER-PRINTED BR/BL            | HOLLOWWARE   | BODY FRAGMENT      | 3     | 0      |      | Unidentified black motif on the exterior.  |
| 44PG473 | TU 12C | CEARTHENWARE  | WHITE TRANSFER-PRINTED BR/BL            | PLATE        | BOUGE FRAGMENT     | 1     | 0      |      | Black floral motif on the interior.  |
| 44PG473 | TU 12C | CEARTHENWARE  | WHITE TRANSFER-PRINTED G/R/P            | UNIDENTIFIED | BASE FRAGMENT      | 2     | 0      |      | One fragment with unidentified green motif on the interior. One fragment with unidentified purple motif on the interior. |
| 44PG473 | TU 12C | CEARTHENWARE  | WHITE UNDERGLAZE                        | HOLLOWWARE   | BODY FRAGMENT      | 1     | 0      |      | Unidentified blue motif on the exterior.   |
| 44PG473 | TU 12C | CEARTHENWARE  | WHITE UNDERGLAZE                        | UNIDENTIFIED | BASE FRAGMENT      | 1     | 0      |      | Green foliate motif on the interior.   |
| 44PG473 | TU 12C | CEARTHENWARE  | YELLOW                                  | UNIDENTIFIED | FRAGMENT           | 1     | 0      |      |  |
| 44PG473 | TU 12C | CPORCELAIN    | PORCELAIN                               | UNIDENTIFIED | BASE FRAGMENT      | 1     | 0      |      |  |
| 44PG473 | TU 12C | CPORCELAIN    | PORCELAIN CHINESE UNDER BLUE            | PLATE        | MARLY FRAGMENT     | 1     | 0      |      | Unidentified motif on the interior.  |
| 44PG473 | TU 12C | CPORCELAIN    | PORCELANEOUS                            | MARBLE       | COMPLETE           | 1     | 0      |      |  |
| 44PG473 | TU 12C | CSTONEWARE    | STONE AMERICAN BROWN                    | HOLLOWWARE   | BODY FRAGMENT      | 5     | 0      |      | Two different vessels. Three fragments burned.   |
| 44PG473 | TU 12C | CSTONEWARE    | STONE ENGLISH WHITE SALT                | BOWL         | RIM/BODY FRAGMENT  | 1     | 0      |      | Folded rim.  |
| 44PG473 | TU 12C | CSTONEWARE    | STONE ENGLISH WHITE SALT                | HOLLOWWARE   | BODY FRAGMENT      | 2     | 0      |      |  |
| 44PG473 | TU 12C | CSTONEWARE    | STONE ENGLISH WHITE SALT                | HOLLOWWARE   | HANDLE FRAGMENT    | 1     | 0      |      | Strap handle.  |
| 44PG473 | TU 12C | CSTONEWARE    | STONE ENGLISH WHITE SALT                | UNIDENTIFIED | BASE/BODY FRAGMENT | 1     | 0      |      |  |
| 44PG473 | TU 12C | CSTONEWARE    | STONE ENGLISH WHITE SALT                | UNIDENTIFIED | BASE FRAGMENT      | 1     | 0      |      |  |
| 44PG473 | TU 12C | CSTONEWARE    | STONE ENGLISH WHITE SALT BARLEY PATTERN | PLATE        | RIM/MARLY FRAGMENT | 1     | 0      |      |  |
| 44PG473 | TU 12C | CSTONEWARE    | STONE GINGER BEER                       | BOTTLE       | BODY FRAGMENT      | 5     | 0      |      |  |
| 44PG473 | TU 12C | CSTONEWARE    | STONE RHENISH WESTERWALD                | MUG/TANKARD  | BASE/BODY FRAGMENT | 2     | 0      |      | Fragments mend.  |
| 44PG473 | TU 12C | CSTONEWARE    | STONE RHENISH WESTERWALD                | MUG/TANKARD  | BODY FRAGMENT      | 2     | 0      |      | Fragments mend.  |
| 44PG473 | TU 12C | CSTONEWARE    | STONE UNIDENTIFIED                      | HOLLOWWARE   | RIM/BODY FRAGMENT  | 1     | 0      |      | Possible Yorktown.   |
| 44PG473 | TU 12C | MCOPPER ALLOY |   | UNIDENTIFIED | FRAGMENT           | 1     | 0      |      |  |

| Site    | Unit   | Material 1  | Material 2              | Form                  | Portion                    | Count | Weight | Size | Notes  |
|---------|--------|-------------|-------------------------|-----------------------|----------------------------|-------|--------|------|--|
| 44PG473 | TU 12C | MIRON       |                         | HARDWARE UNIDENTIFIED | FRAGMENT                   | 1     | 0      |      | Heavy ferric concretions.                            |
| 44PG473 | TU 12C | MIRON       |                         | KNIFE TABLE           | FRAGMENT                   | 1     | 0      |      | Heavy ferric concretions.                            |
| 44PG473 | TU 12C | MIRON       |                         | NAIL UNIDENTIFIED     | COMPLETE                   | 18    | 0      |      | Heavy ferric concretions.                            |
| 44PG473 | TU 12C | MIRON       |                         | NAIL UNIDENTIFIED     | HEAD AND PARTIAL SHANK     | 6     | 0      |      | Heavy ferric concretions.                            |
| 44PG473 | TU 12C | MIRON       |                         | NAIL UNIDENTIFIED     | SHANK                      | 25    | 0      |      | Heavy ferric concretions.                            |
| 44PG473 | TU 12C | MIRON       |                         | NAIL WIRE             | HEAD AND PARTIAL SHANK     | 1     | 0      |      | Heavy ferric concretions.                            |
| 44PG473 | TU 12C | MIRON       |                         | NAIL WROUGHT          | SHANK                      | 2     | 0      |      | Heavy ferric concretions.                            |
| 44PG473 | TU 12C | MIRON       |                         | NAIL WROUGHT          | COMPLETE                   | 2     | 0      |      | Heavy ferric concretions.                            |
| 44PG473 | TU 12C | MIRON       |                         | STRAP                 | FRAGMENT                   | 2     | 0      |      | Heavy ferric concretions.                            |
| 44PG473 | TU 12C | MIRON       |                         | UNIDENTIFIED          | FRAGMENT                   | 18    | 0      |      | Heavy ferric concretions.                            |
| 44PG473 | TU 12C | PCOAL       |                         | COAL                  | FRAGMENT                   |       | 3.2    |      |  |
| 44PG473 | TU 12C | RQUARTZITE  |                         | FLAKE                 | CORTICAL                   | 3     | 0      | <4CM |  |
| 44PG473 | TU 12C | RQUARTZITE  |                         | FLAKE                 | NON-CORTICAL               | 4     | 0      | <3CM |  |
| 44PG473 | TU 12C | RQUARTZITE  |                         | FLAKE                 | NON-CORTICAL               | 1     | 0      | <4CM |  |
| 44PG473 | TU 12C | SGLASS      | GLASS AQUA              | BOTTLE                | BODY FRAGMENT              | 1     | 0      |      |  |
| 44PG473 | TU 12C | SGLASS      | GLASS AQUA              | WINDOW GLASS          | FRAGMENT                   | 1     | 0      |      |  |
| 44PG473 | TU 12C | SGLASS      | GLASS AQUA LIGHT        | WINDOW GLASS          | FRAGMENT                   | 7     | 0      |      |  |
| 44PG473 | TU 12C | SGLASS      | GLASS COLORLESS         | BOTTLE                | BODY FRAGMENT              | 6     | 0      |      |  |
| 44PG473 | TU 12C | SGLASS      | GLASS COLORLESS         | PHARM BOTTLE          | BODY FRAGMENT              | 1     | 0      |      |  |
| 44PG473 | TU 12C | SGLASS      | GLASS COLORLESS PRESSED | HOLLOWWARE            | BODY FRAGMENT              | 3     | 0      |      |  |
| 44PG473 | TU 12C | SGLASS      | GLASS COLORLESS PRESSED | TABLE GLASS           | LID FRAGMENT               | 4     | 0      |      | Possible candy dish lid.                             |
| 44PG473 | TU 12C | SGLASS      | GLASS GREEN             | BOTTLE                | BODY FRAGMENT              | 1     | 0      |      |  |
| 44PG473 | TU 12C | SGLASS      | GLASS GREEN             | WINDOW GLASS          | FRAGMENT                   | 7     | 0      |      |  |
| 44PG473 | TU 12C | SGLASS      | GLASS GREEN DARK        | BOTTLE WINE           | BODY FRAGMENT              | 15    | 0      |      |  |
| 44PG473 | TU 12C | SGLASS      | GLASS GREEN DARK        | BOTTLE WINE           | BASE/PUSH-UP/BODY FRAGMENT | 2     | 0      |      |  |
| 44PG473 | TU 12C | SGLASS      | GLASS GREEN LIGHT       | BOTTLE                | BODY FRAGMENT              | 1     | 0      |      |  |
| 44PG473 | TU 12C | SGLASS      | GLASS OLIVE GREEN       | BOTTLE WINE           | BODY FRAGMENT              | 4     | 0      |      |  |
| 44PG473 | TU 13A | ASHELL      | ANIMAL OYSTER           | SHELL                 | FRAGMENT                   |       | 15.9   |      |  |
| 44PG473 | TU 13A | CBRICK      |                         | BRICK                 | FRAGMENT                   |       | 24.9   |      |  |
| 44PG473 | TU 13A | CCOARSEWARE | COARSE                  | TILE                  | FRAGMENT                   | 1     | 0      |      |  |
| 44PG473 | TU 13A | CPORCELAIN  | PORCELAIN               | HOLLOWWARE            | BODY FRAGMENT              | 1     | 0      |      | Unidentified pink under glaze motif on the exterior. |



| Site    | Unit   | Material 1      | Material 2         | Form                   | Portion                      | Count | Weight | Size | Notes  |
|---------|--------|-----------------|--------------------|------------------------|------------------------------|-------|--------|------|--|
| 44PG473 | TU 13A | MIRON           |                    | NAIL CUT               | HEAD AND PARTIAL SHANK       | 2     | 0      |      | Heavy ferric concretions.  |
| 44PG473 | TU 13A | MTIN            |                    | UNIDENTIFIED           | FRAGMENT                     | 1     | 0      |      |  |
| 44PG473 | TU 13A | SGLASS          | GLASS AMBER        | BOTTLE                 | BODY FRAGMENT                | 2     | 0      |      | One fragment displays penelled sides.  |
| 44PG473 | TU 13A | SGLASS          | GLASS AQUA LIGHT   | WINDOW GLASS           | FRAGMENT                     | 1     | 0      |      |  |
| 44PG473 | TU 13A | SGLASS          | GLASS COLORLESS    | BOTTLE                 | BODY FRAGMENT                | 6     | 0      |      | Unidentified paper label on the exterior of one fragment. Unidentified "ghost" images of unidentified letters on the exterior of the other fragment. |
| 44PG473 | TU 13A | SGLASS          | GLASS COLORLESS    | BOTTLE DRINK           | RIM/NECK/SHOULDER FRAGMENT   | 1     | 0      |      | Displays screw threads.  |
| 44PG473 | TU 13A | SGLASS          | GLASS COLORLESS    | HOLLOWWARE             | BASE/BODY FRAGMENT           | 2     | 0      |      |  |
| 44PG473 | TU 13A | SGLASS          | GLASS GREEN LIME   | BOTTLE                 | BODY FRAGMENT                | 2     | 0      |      |  |
| 44PG473 | TU 13A | SGLASS          | GLASS OLIVE GREEN  | BOTTLE                 | BODY FRAGMENT                | 1     | 0      |      | Panelled sides.  |
| 44PG473 | TU 13A | SPLASTIC        |                    | TUBE                   | FRAGMENT                     | 1     | 0      |      |  |
| 44PG473 | TU 13A | SPLASTIC        |                    | UNIDENTIFIED           | FRAGMENT                     | 1     | 0      |      | Yellow in color.   |
| 44PG473 | TU 13B | ABONE           | ANIMAL UNID        | UNIDENTIFIED           | FRAGMENT                     |       | 32     |      |  |
| 44PG473 | TU 13B | ASHELL          | ANIMAL OYSTER      | SHELL                  | FRAGMENT                     |       | 185.1  |      |  |
| 44PG473 | TU 13B | CBRICK          |                    | BRICK                  | FRAGMENT                     |       | 24     |      |  |
| 44PG473 | TU 13B | CCERAMIC CTP    | BALL CLAY (KAOLIN) | TOBACCO PIPE           | PIPEBOWL FRAGMENT            | 1     | 0      |      |  |
| 44PG473 | TU 13B | CCERAMIC CTP    | BALL CLAY (KAOLIN) | TOBACCO PIPE           | PIPEBOWL FRAGMENT            | 1     | 0      |      |  |
| 44PG473 | TU 13B | CCERAMIC CTP    | LOCAL CLAY         | TOBACCO PIPE REED STEM | PIPESTEM FRAGMENT MEAS       | 1     | 0      |      |  |
| 44PG473 | TU 13B | CCERAMIC OBJECT |                    | UNIDENTIFIED           | FRAGMENT                     | 1     | 0      |      |  |
| 44PG473 | TU 13B | CCOARSEWARE     | COARSE             | UNIDENTIFIED           | BASE FRAGMENT                | 1     | 0      |      | Light, orange fabric with hematites. Glaze missing.  |
| 44PG473 | TU 13B | CEARTHENWARE    | CREAM              | UNIDENTIFIED           | BASE FRAGMENT                | 1     | 0      |      |  |
| 44PG473 | TU 13B | CEARTHENWARE    | CREAM              | UNIDENTIFIED           | FRAGMENT                     | 2     | 0      |      |  |
| 44PG473 | TU 13B | CEARTHENWARE    | PEARL              | PLATE                  | BASE/FOOTRING/BOUGE FRAGMENT | 3     | 0      |      |  |
| 44PG473 | TU 13B | CEARTHENWARE    | PEARL              | PLATE                  | BOUGE FRAGMENT               | 1     | 0      |      |  |
| 44PG473 | TU 13B | CEARTHENWARE    | PEARL              | UNIDENTIFIED           | BASE FRAGMENT                | 3     | 0      |      |  |
| 44PG473 | TU 13B | CEARTHENWARE    | PEARL              | UNIDENTIFIED           | FRAGMENT                     | 2     | 0      |      |  |

| Site    | Unit   | Material 1   | Material 2                                | Form         | Portion                           | Count | Weight | Size | Notes   |
|---------|--------|--------------|---|--------------|-----------------------------------|-------|--------|------|---|
| 44PG473 | TU 13B | CEARTHENWARE | PEARL BLUE/GREEN SHELL-EDGED TRANSITIONAL | PLATE        | RIM/MARLY FRAGMENT                | 1     | 0      |      | Blue shell-edged.   |
| 44PG473 | TU 13B | CEARTHENWARE | PEARL BLUE/GREEN-EDGED                    | PLATE        | RIM/MARLY FRAGMENT                | 1     | 0      |      | Green shell-edged.  |
| 44PG473 | TU 13B | CEARTHENWARE | PEARL BLUE/GREEN-EDGED                    | PLATE        | MARLY/BOUGE FRAGMENT              | 2     | 0      |      |   |
| 44PG473 | TU 13B | CEARTHENWARE | PEARL BLUE/GREEN-EDGED DEBASED            | PLATE        | RIM/MARLY/BOUGE FRAGMENT          | 1     | 0      |      | Green shell-edged.  |
| 44PG473 | TU 13B | CEARTHENWARE | PEARL UNDER HANDPAINTED                   | UNIDENTIFIED | FRAGMENT                          | 1     | 0      |      | Probable green shell-edged plat marly fragment.   |
| 44PG473 | TU 13B | CEARTHENWARE | PEARL UNDER HANDPAINTED                   | UNIDENTIFIED | FRAGMENT                          | 1     | 0      |      | Unidentified blue motif on single surface. Glaze missing from the opposite surface.                                   |
| 44PG473 | TU 13B | CEARTHENWARE | PEARL UNDER TRANSFER-PRINTED              | HOLLOWWARE   | BODY FRAGMENT                     | 1     | 0      |      | Unidentified blue motif on the exterior.  |
| 44PG473 | TU 13B | CEARTHENWARE | PEARL UNDER TRANSFER-PRINTED              | UNIDENTIFIED | BODY FRAGMENT                     | 2     | 0      |      | One fragment with unidentified blue motif on the exterior. One fragment with unidentified blue motif on the interior. |
| 44PG473 | TU 13B | CEARTHENWARE | PEARL WILLOW                              | PLATE        | MARLY/BOUGE FRAGMENT              | 1     | 0      |      |   |
| 44PG473 | TU 13B | CEARTHENWARE | WHITE                                     | PLATE        | MARLY/BOUGE FRAGMENT              | 1     | 0      |      |   |
| 44PG473 | TU 13B | CEARTHENWARE | WHITE                                     | PLATE        | RIM/MARLY FRAGMENT                | 1     | 0      |      |   |
| 44PG473 | TU 13B | CEARTHENWARE | WHITE                                     | PLATE        | RIM/MARLY FRAGMENT                | 1     | 0      |      | Burned.   |
| 44PG473 | TU 13B | CEARTHENWARE | WHITE                                     | PLATE        | RIM/MARLY/BOUGE/FOOTRING FRAGMENT | 1     | 0      |      | Burned.   |
| 44PG473 | TU 13B | CEARTHENWARE | WHITE                                     | SAUCER       | RIM/BODY FRAGMENT                 | 3     | 0      |      |   |
| 44PG473 | TU 13B | CEARTHENWARE | WHITE                                     | UNIDENTIFIED | FRAGMENT CURVED                   | 1     | 0      |      |   |
| 44PG473 | TU 13B | CEARTHENWARE | WHITE                                     | UNIDENTIFIED | FRAGMENT                          | 8     | 0      |      |   |
| 44PG473 | TU 13B | CEARTHENWARE | WHITE                                     | UNIDENTIFIED | BASE FRAGMENT                     | 1     | 0      |      |   |
| 44PG473 | TU 13B | CEARTHENWARE | WHITE IRONSTONE/GRANITE                   | HOLLOWWARE   | BODY FRAGMENT                     | 2     | 0      |      | Fragments mend.   |

| Site    | Unit   | Material 1   | Material 2                   | Form              | Portion                      | Count | Weight | Size | Notes  |
|---------|--------|--------------|------------------------------|-------------------|------------------------------|-------|--------|------|--|
| 44PG473 | TU 13B | CEARTHENWARE | WHITE TRANSFER-PRINTED BR/BL | PLATE             | BOUGE FRAGMENT               | 2     | 0      |      | Black floral motif on the interior. Fragments mend. Burned.  |
| 44PG473 | TU 13B | CEARTHENWARE | WHITE TRANSFER-PRINTED BR/BL | PLATE             | MARLY/BOUGE FRAGMENT         | 1     | 0      |      | Black Grecian motif on the interior.   |
| 44PG473 | TU 13B | CEARTHENWARE | WHITE TRANSFER-PRINTED BR/BL | UNIDENTIFIED      | FRAGMENT                     | 2     | 0      |      | Black floral motif on single surface of each fragment. Glaze missing from opposite side of each fragment.  |
| 44PG473 | TU 13B | CEARTHENWARE | WHITE TRANSFER-PRINTED G/R/P | PLATE             | BASE/FOOTRING/BOUGE FRAGMENT | 1     | 0      |      | Red, diamond-shaped band on the interior.  |
| 44PG473 | TU 13B | CEARTHENWARE | WHITE UNDERGLAZE             | HOLLOWWARE        | BODY FRAGMENT                | 1     | 0      |      | Green foliate motif on the exterior.   |
| 44PG473 | TU 13B | CSTONEWARE   | STONE AMERICAN BROWN         | HOLLOWWARE        | BODY FRAGMENT                | 1     | 0      |      |  |
| 44PG473 | TU 13B | MIRON        |                              | NAIL UNIDENTIFIED | COMPLETE                     | 15    | 0      |      | Heavy ferric concretions.  |
| 44PG473 | TU 13B | MIRON        |                              | NAIL UNIDENTIFIED | HEAD AND PARTIAL SHANK       | 5     | 0      |      | Heavy ferric concretions.  |
| 44PG473 | TU 13B | MIRON        |                              | NAIL UNIDENTIFIED | SHANK                        | 26    | 0      |      | Heavy ferric concretions.  |
| 44PG473 | TU 13B | MIRON        |                              | NAIL WROUGHT      | COMPLETE                     | 4     | 0      |      | Heavy ferric concretions. Includes one with spatula tip.   |
| 44PG473 | TU 13B | MIRON        |                              | NAIL WROUGHT      | HEAD AND PARTIAL SHANK       | 1     | 0      |      | Heavy ferric concretions.  |
| 44PG473 | TU 13B | MIRON        |                              | SPIKE             | COMPLETE                     | 1     | 0      |      | Heavy ferric concretions.  |
| 44PG473 | TU 13B | MMETAL WHITE |                              | STRAIGHT PIN      | HEAD AND PARTIAL SHANK       | 1     | 0      |      |  |
| 44PG473 | TU 13B | MMETAL WHITE |                              | STRAIGHT PIN      | SHANK                        | 3     | 0      |      |  |
| 44PG473 | TU 13B | PCOAL        |                              | COAL              | FRAGMENT                     |       | 16.4   |      |  |
| 44PG473 | TU 13B | RQUARTZITE   |                              | FLAKE             | CORTICAL                     | 1     | 0      | <2CM |  |
| 44PG473 | TU 13B | RSLATE       |                              | SLATE ARCH        | FRAGMENT                     | 3     | 0      |      |  |
| 44PG473 | TU 13B | SGLASS       | GLASS AMBER                  | BOTTLE            | BODY FRAGMENT                | 3     | 0      |      |  |
| 44PG473 | TU 13B | SGLASS       | GLASS AQUA LIGHT             | WINDOW GLASS      | FRAGMENT                     | 3     | 0      |      |  |
| 44PG473 | TU 13B | SGLASS       | GLASS COLORLESS              | BOTTLE            | NECK FRAGMENT                | 2     | 0      |      |  |
| 44PG473 | TU 13B | SGLASS       | GLASS COLORLESS              | BOTTLE            | BASE/BODY FRAGMENT           | 1     | 0      |      |  |
| 44PG473 | TU 13B | SGLASS       | GLASS COLORLESS              | BOTTLE            | BODY FRAGMENT                | 13    | 0      |      | Includes one fragment with unidentified blue and white enamel motif on the exterior, and one fragment with unidentified red and white motif on the exterior. |
| 44PG473 | TU 13B | SGLASS       | GLASS COLORLESS              | TABLE GLASS       | BODY FRAGMENT                | 1     | 0      |      | Impressed circles on the exterior. Possible tumbler.   |

| Site    | Unit   | Material 1   | Material 2                   | Form              | Portion                      | Count | Weight | Size | Notes  |
|---------|--------|--------------|------------------------------|-------------------|------------------------------|-------|--------|------|--|
| 44PG473 | TU 13B | SGLASS       | GLASS COLORLESS LEADED       | PASTE JEWEL       | COMPLETE                     | 1     | 0      |      | Etched flower on exterior.   |
| 44PG473 | TU 13B | SGLASS       | GLASS COLORLESS LEADED       | WINE GLASS        | STEM/KNOP FRAGMENT           | 1     | 0      |      |  |
| 44PG473 | TU 13B | SGLASS       | GLASS GREEN LIGHT            | WINDOW GLASS      | FRAGMENT                     | 4     | 0      |      |  |
| 44PG473 | TU 13B | SGLASS       | GLASS GREEN LIME             | BOTTLE            | BODY FRAGMENT                | 4     | 0      |      |  |
| 44PG473 | TU 13B | SGLASS       | GLASS OLIVE GREEN            | BOTTLE WINE       | BODY FRAGMENT                | 1     | 0      |      |  |
| 44PG473 | TU 13C | ABONE        | ANIMAL UNID                  | UNIDENTIFIED      | FRAGMENT                     |       | 5.7    |      |  |
| 44PG473 | TU 13C | ATOOTH       | ANIMAL UNID                  | TOOTH             | FRAGMENT                     |       | 1.4    |      |  |
| 44PG473 | TU 13C | CBRICK       |                              | BRICK             | FRAGMENT                     |       | 2.2    |      |  |
| 44PG473 | TU 13C | CEARTHENWARE | CREAM                        | PLATE             | BASE FRAGMENT                | 1     | 0      |      | Mends with A # 41, 562.  |
| 44PG473 | TU 13C | CEARTHENWARE | CREAM                        | PLATE             | BASE/FOOTRING/BOUGE FRAGMENT | 1     | 0      |      | Mends with A # 41, 561.  |
| 44PG473 | TU 13C | CEARTHENWARE | CREAM                        | UNIDENTIFIED      | BODY FRAGMENT                | 1     | 0      |      |  |
| 44PG473 | TU 13C | CEARTHENWARE | PEARL                        | BOWL              | RIM/BODY FRAGMENT            | 1     | 0      |      |  |
| 44PG473 | TU 13C | CEARTHENWARE | PEARL                        | UNIDENTIFIED      | BASE FRAGMENT                | 1     | 0      |      |  |
| 44PG473 | TU 13C | CEARTHENWARE | PEARL                        | UNIDENTIFIED      | FRAGMENT                     | 1     | 0      |      |  |
| 44PG473 | TU 13C | CEARTHENWARE | PEARL                        | UNIDENTIFIED      | BODY FRAGMENT                | 3     | 0      |      |  |
| 44PG473 | TU 13C | CEARTHENWARE | PEARL BLUE/GREEN-EDGED       | PLATE             | RIM/MARLY FRAGMENT           | 1     | 0      |      | Green shell-edged.   |
| 44PG473 | TU 13C | CEARTHENWARE | PEARL UNDER HANDPAINTED      | HOLLOWWARE        | BODY FRAGMENT                | 3     | 0      |      | Unidentified blue motif on the exterior of two fragments. Unidentified blue motif on the interior of the third fragment. |
| 44PG473 | TU 13C | CEARTHENWARE | PEARL UNDER HANDPAINTED POLY | HOLLOWWARE        | BODY FRAGMENT                | 1     | 0      |      | Unidentified green and orange motif on the exterior.   |
| 44PG473 | TU 13C | CEARTHENWARE | PEARL WILLOW                 | PLATE             | RIM/MARLY FRAGMENT           | 1     | 0      |      |  |
| 44PG473 | TU 13C | CEARTHENWARE | UNIDENTIFIED                 | CUP               | BODY FRAGMENT                | 1     | 0      |      | Probable pearlware London shape cup fragment with unidentified blue and green motif on the exterior. Burned.             |
| 44PG473 | TU 13C | CPORCELAIN   | PORCELAIN CHINESE UNDER BLUE | SAUCER            | RIM/BODY FRAGMENT            | 1     | 0      |      | Iron-oxide band along the rim. Blue foliate motif on the interior.   |
| 44PG473 | TU 13C | MIRON        |                              | NAIL UNIDENTIFIED | COMPLETE                     | 8     | 0      |      | Heavy ferric concretions.  |

| Site    | Unit   | Material 1   | Material 2                | Form              | Portion                | Count | Weight | Size | Notes                         |
|---------|--------|--------------|---------------------------|-------------------|------------------------|-------|--------|------|-------------------------------|
| 44PG473 | TU 13C | MIRON        |                           | NAIL UNIDENTIFIED | HEAD AND PARTIAL SHANK | 1     | 0      |      | Heavy ferric concretions.     |
| 44PG473 | TU 13C | MIRON        |                           | NAIL UNIDENTIFIED | SHANK                  | 8     | 0      |      | Heavy ferric concretions.     |
| 44PG473 | TU 13C | MIRON        |                           | SCRAP METAL       | FRAGMENT               | 1     | 0      |      | Heavy ferric concretions.     |
| 44PG473 | TU 13C | RQUARTZ      |                           | FLAKE             | NON-CORTICAL           | 1     | 0      | <2CM |                               |
| 44PG473 | TU 13C | RQUARTZITE   |                           | FLAKE             | CORTICAL               | 1     | 0      | <3CM |                               |
| 44PG473 | TU 13C | RQUARTZITE   |                           | FLAKE             | NON-CORTICAL           | 2     | 0      | <2CM |                               |
| 44PG473 | TU 13C | RQUARTZITE   |                           | FLAKE             | NON-CORTICAL           | 2     | 0      | <3CM |                               |
| 44PG473 | TU 13C | RQUARTZITE   |                           | FLAKE             | NON-CORTICAL           | 1     | 0      | <4CM |                               |
| 44PG473 | TU 13C | SGLASS       | GLASS COLORLESS           | FLAT GLASS        | FRAGMENT               | 1     | 0      |      |                               |
| 44PG473 | TU 13C | SGLASS       | GLASS COLORLESS<br>LEADED | UNIDENTIFIED      | FRAGMENT               | 2     | 0      |      | Possible table glass. Motlen. |
| 44PG473 | TU 13C | SGLASS       | GLASS GREEN DARK          | BOTTLE WINE       | PUSH-UP FRAGMENT       | 1     | 0      |      |                               |
| 44PG473 | TU 13C | SGLASS       | GLASS GREEN DARK          | BOTTLE WINE       | BODY FRAGMENT          | 1     | 0      |      |                               |
| 44PG473 | TU 13C | SGLASS       | GLASS GREEN LIGHT         | WINDOW GLASS      | FRAGMENT               | 9     | 0      |      |                               |
| 44PG473 | TU 13C | SGLASS       | GLASS OLIVE GREEN         | BOTTLE WINE       | BODY FRAGMENT          | 1     | 0      |      |                               |
| 44PG473 | TU 13D | RQUARTZITE   |                           | FLAKE             | CORTICAL               | 2     | 0      | <3CM |                               |
| 44PG473 | TU 14A | ABONE        | ANIMAL UNID               | UNIDENTIFIED      | FRAGMENT               |       | 10.6   |      |                               |
| 44PG473 | TU 14A | ASHELL       | ANIMAL OYSTER             | SHELL             | FRAGMENT               |       | 4.4    |      |                               |
| 44PG473 | TU 14A | ATOOTH       | ANIMAL UNID               | TOOTH             | FRAGMENT               |       | 0.4    |      |                               |
| 44PG473 | TU 14A | CBRICK       |                           | BRICK             | FRAGMENT               |       | 20.4   |      |                               |
| 44PG473 | TU 14A | CCOARSEWARE  | COARSE                    | DRAINPIPE         | FRAGMENT               | 1     | 0      |      |                               |
| 44PG473 | TU 14A | CEARTHENWARE | CREAM                     | HOLLOWWARE        | BODY FRAGMENT          | 5     | 0      |      |                               |
| 44PG473 | TU 14A | CEARTHENWARE | CREAM                     | PLATE             | MARLY/BOUGE FRAGMENT   | 2     | 0      |      |                               |
| 44PG473 | TU 14A | CEARTHENWARE | CREAM                     | UNIDENTIFIED      | BASE FRAGMENT          | 2     | 0      |      |                               |
| 44PG473 | TU 14A | CEARTHENWARE | CREAM                     | UNIDENTIFIED      | FRAGMENT               | 1     | 0      |      |                               |
| 44PG473 | TU 14A | CEARTHENWARE | PEARL                     | HOLLOWWARE        | BODY FRAGMENT          | 4     | 0      |      |                               |
| 44PG473 | TU 14A | CEARTHENWARE | PEARL                     | TEABOWL           | BASE/FOOTRING FRAGMENT | 1     | 0      |      |                               |

| Site    | Unit   | Material 1   | Material 2                                | Form            | Portion                | Count | Weight | Size | Notes  |
|---------|--------|--------------|---|-----------------|------------------------|-------|--------|------|--|
| 44PG473 | TU 14A | CEARTHENWARE | PEARL                                     | UNIDENTIFIED    | BASE FRAGMENT          | 5     | 0      |      |  |
| 44PG473 | TU 14A | CEARTHENWARE | PEARL                                     | UNIDENTIFIED    | BASE/FOOTRING FRAGMENT | 1     | 0      |      |  |
| 44PG473 | TU 14A | CEARTHENWARE | PEARL                                     | UNIDENTIFIED    | FRAGMENT               | 2     | 0      |      |  |
| 44PG473 | TU 14A | CEARTHENWARE | PEARL ANNULAR DECORATION                  | HOLLOWWARE      | RIM/BODY FRAGMENT      | 2     | 0      |      | Brown and green bands on the exterior.   |
| 44PG473 | TU 14A | CEARTHENWARE | PEARL ANNULAR DECORATION                  | HOLLOWWARE      | BODY FRAGMENT          | 2     | 0      |      | One with brown and white bands and checkerboard motif on the exterior. One with brown and white bands on the exterior. |
| 44PG473 | TU 14A | CEARTHENWARE | PEARL BLUE/GREEN SHELL-EDGED TRANSITIONAL | PLATTER/CHARGER | RIM/MARLY FRAGMENT     | 2     | 0      |      |  |
| 44PG473 | TU 14A | CEARTHENWARE | PEARL BLUE/GREEN-EDGED                    | PLATE           | RIM/MARLY FRAGMENT     | 1     | 0      |      | Green shell-edged.   |
| 44PG473 | TU 14A | CEARTHENWARE | PEARL BLUE/GREEN-EDGED                    | PLATE           | RIM/MARLY FRAGMENT     | 1     | 0      |      |  |
| 44PG473 | TU 14A | CEARTHENWARE | PEARL BLUE/GREEN-EDGED DEBASED            | PLATE           | RIM/MARLY FRAGMENT     | 2     | 0      |      |  |
| 44PG473 | TU 14A | CEARTHENWARE | PEARL UNDER HANDPAINTED                   | UNIDENTIFIED    | FRAGMENT               | 2     | 0      |      | Unidentified blue motif on single surface of each.   |
| 44PG473 | TU 14A | CEARTHENWARE | ROCKINGHAM/BENNINGTON                     | HOLLOWWARE      | BODY FRAGMENT          | 1     | 0      |      |  |
| 44PG473 | TU 14A | CEARTHENWARE | UNIDENTIFIED                              | UNIDENTIFIED    | FRAGMENT               | 1     | 0      |      | Glaze missing.   |
| 44PG473 | TU 14A | CEARTHENWARE | WHITE                                     | HOLLOWWARE      | BODY FRAGMENT          | 7     | 0      |      |  |
| 44PG473 | TU 14A | CEARTHENWARE | WHITE                                     | PLATE           | RIM/MARLY FRAGMENT     | 4     | 0      |      |  |
| 44PG473 | TU 14A | CEARTHENWARE | WHITE                                     | PLATE           | MARLY/BOUGE FRAGMENT   | 1     | 0      |      |  |
| 44PG473 | TU 14A | CEARTHENWARE | WHITE                                     | UNIDENTIFIED    | FRAGMENT               | 5     | 0      |      |  |
| 44PG473 | TU 14A | CEARTHENWARE | WHITE SPATTER/SPONGED                     | PLATE           | RIM/MARLY FRAGMENT     | 1     | 0      |      | Blue sponged motif on the interior.  |
| 44PG473 | TU 14A | CEARTHENWARE | WHITE TRANSFER-PRINTED BLUE               | PLATTER/CHARGER | RIM/MARLY FRAGMENT     | 1     | 0      |      | Possible floral motif on the interior.   |
| 44PG473 | TU 14A | CEARTHENWARE | WHITE TRANSFER-PRINTED BLUE               | PLATTER/CHARGER | MARLY/BOUGE FRAGMENT   | 1     | 0      |      | Possible floral motif on the interior.   |

| Site    | Unit   | Material 1    | Material 2                   | Form                  | Portion                | Count | Weight | Size | Notes                                     |
|---------|--------|---------------|------------------------------|-----------------------|------------------------|-------|--------|------|---|
| 44PG473 | TU 14A | CEARTHENWARE  | WHITE TRANSFER-PRINTED BR/BL | UNIDENTIFIED          | BASE FRAGMENT          | 1     | 0      |      | Unidentified black motif on the interior. |
| 44PG473 | TU 14A | CEARTHENWARE  | WHITE UNDERGLAZE             | HOLLOWWARE            | BODY FRAGMENT          | 1     | 0      |      | Blue scroll-like motif on the exterior.   |
| 44PG473 | TU 14A | CEARTHENWARE  | WHITE UNDERGLAZE             | PLATE                 | RIM/MARLY FRAGMENT     | 1     | 0      |      | Unidentified blue motif on the interior.  |
| 44PG473 | TU 14A | MCOPPER ALLOY |                              | HARDWARE UNIDENTIFIED | COMPLETE               | 1     | 0      |      |   |
| 44PG473 | TU 14A | MIRON         |                              | HARDWARE UNIDENTIFIED | COMPLETE               | 1     | 0      |      | Heavy ferric concretions.                 |
| 44PG473 | TU 14A | MIRON         |                              | NAIL CUT              | COMPLETE               | 27    | 0      |      | Heavy ferric concretions.                 |
| 44PG473 | TU 14A | MIRON         |                              | NAIL CUT              | SHANK                  | 15    | 0      |      | Heavy ferric concretions.                 |
| 44PG473 | TU 14A | MIRON         |                              | NAIL WIRE             | COMPLETE               | 4     | 0      |      | Heavy ferric concretions.                 |
| 44PG473 | TU 14A | MIRON         |                              | NAIL WIRE             | SHANK                  | 1     | 0      |      | Heavy ferric concretions.                 |
| 44PG473 | TU 14A | MIRON         |                              | NAIL WROUGHT          | COMPLETE               | 1     | 0      |      | Heavy ferric concretions.                 |
| 44PG473 | TU 14A | MIRON         |                              | STRAP UNIDENTIFIED    | FRAGMENT               | 1     | 0      |      | Heavy ferric concretions.                 |
| 44PG473 | TU 14A | MIRON         |                              | UNIDENTIFIED          | FRAGMENT               | 1     | 0      |      | Heavy ferric concretions.                 |
| 44PG473 | TU 14A | PCHARCOAL     |                              | CHARCOAL              | FRAGMENT               |       | 0.1    |      |   |
| 44PG473 | TU 14A | PCOAL         |                              | COAL                  | FRAGMENT               |       | 18.4   |      |   |
| 44PG473 | TU 14A | RGRAPHITE     |                              | PENCIL                | FRAGMENT               | 1     | 0      |      |   |
| 44PG473 | TU 14A | SGLASS        | GLASS AMBER                  | BOTTLE                | BODY FRAGMENT          | 2     | 0      |      |   |
| 44PG473 | TU 14A | SGLASS        | GLASS AMBER                  | BOTTLE                | NECK FRAGMENT          | 1     | 0      |      |   |
| 44PG473 | TU 14A | SGLASS        | GLASS AQUA                   | BOTTLE                | BODY FRAGMENT          | 1     | 0      |      |   |
| 44PG473 | TU 14A | SGLASS        | GLASS AQUA LIGHT             | BOTTLE                | BODY FRAGMENT          | 1     | 0      |      |   |
| 44PG473 | TU 14A | SGLASS        | GLASS COBALT                 | BOTTLE                | BODY FRAGMENT          | 2     | 0      |      |   |
| 44PG473 | TU 14A | SGLASS        | GLASS COLORLESS              | BOTTLE                | RIM/NECK FRAGMENT      | 1     | 0      |      | Displays screw threads.                   |
| 44PG473 | TU 14A | SGLASS        | GLASS COLORLESS              | BOTTLE                | BODY FRAGMENT          | 12    | 0      |      |   |
| 44PG473 | TU 14A | SGLASS        | GLASS COLORLESS              | WINDOW GLASS          | FRAGMENT               | 2     | 0      |      |   |
| 44PG473 | TU 14A | SGLASS        | GLASS GREEN                  | BOTTLE                | BODY FRAGMENT          | 2     | 0      |      |   |
| 44PG473 | TU 14A | SGLASS        | GLASS GREEN LIGHT            | WINDOW GLASS          | FRAGMENT               | 5     | 0      |      |   |
| 44PG473 | TU 14A | SGLASS        | GLASS GREEN LIME             | BOTTLE                | BODY FRAGMENT          | 2     | 0      |      |   |
| 44PG473 | TU 14A | SGLASS        | GLASS MILK                   | DRINKING GLASS        | RIM/BODY FRAGMENT      | 1     | 0      |      | Mends with A # 42, 627.                   |
| 44PG473 | TU 14A | SGLASS        | GLASS MILK                   | DRINKING GLASS        | BODY FRAGMENT          | 1     | 0      |      | Mends with A# 42, 626.                    |
| 44PG473 | TU 14A | SGLASS        | GLASS OLIVE GREEN            | BOTTLE CASE           | BODY FRAGMENT          | 1     | 0      |      |   |
| 44PG473 | TU 14A | SGLASS        | GLASS OLIVE GREEN            | BOTTLE WINE           | BODY FRAGMENT          | 3     | 0      |      |   |
| 44PG473 | TU 14A | SGLASS        | GLASS OLIVE GREEN            | BOTTLE WINE           | NECK/SHOULDER FRAGMENT | 1     | 0      |      |   |
| 44PG473 | TU 14A | SMORTAR       |                              | MORTAR                | FRAGMENT               |       | 4      |      |   |
| 44PG473 | TU 14B | ABONE         | ANIMAL UNID                  | UNIDENTIFIED          | FRAGMENT               |       | 3      |      |   |
| 44PG473 | TU 14B | ASHELL        | ANIMAL CLAM                  | SHELL                 | FRAGMENT               |       | 9.9    |      |   |

| Site    | Unit   | Material 1   | Material 2                      | Form         | Portion              | Count | Weight | Size | Notes  |
|---------|--------|--------------|---------------------------------|--------------|----------------------|-------|--------|------|--|
| 44PG473 | TU 14B | ASHELL       | ANIMAL OYSTER                   | SHELL        | FRAGMENT             |       | 1      |      |  |
| 44PG473 | TU 14B | CBRICK       |                                 | BRICK        | FRAGMENT             |       | 100.2  |      |  |
| 44PG473 | TU 14B | CCOARSEWARE  | COARSE PENNSYLVANIA IRONGLAZED  | HOLLOWWARE   | BODY FRAGMENT        | 1     | 0      |      |  |
| 44PG473 | TU 14B | CCOARSEWARE  | COARSE STAFFORDSHIRE IRONGLAZED | HOLLOWWARE   | BODY FRAGMENT        | 1     | 0      |      |  |
| 44PG473 | TU 14B | CEARTHENWARE | CREAM                           | HOLLOWWARE   | BODY FRAGMENT        | 2     | 0      |      |  |
| 44PG473 | TU 14B | CEARTHENWARE | PEARL                           | HOLLOWWARE   | HANDLE FRAGMENT      | 1     | 0      |      |  |
| 44PG473 | TU 14B | CEARTHENWARE | PEARL                           | UNIDENTIFIED | FRAGMENT             | 5     | 0      |      |  |
| 44PG473 | TU 14B | CEARTHENWARE | PEARL BLUE/GREEN-EDGED DEBASED  | PLATE        | RIM/MARLY FRAGMENT   | 1     | 0      |      | Green shell-edged.   |
| 44PG473 | TU 14B | CEARTHENWARE | PEARL MOCHA                     | HOLLOWWARE   | BODY FRAGMENT        | 3     | 0      |      | Brown and orange bands on the exterior of one fragment. Orange band and swirled motif on the exterior of the second fragment. Orange band on the exterior of the third fragment. |
| 44PG473 | TU 14B | CEARTHENWARE | PEARL UNDER HANDPAINTED         | UNIDENTIFIED | FRAGMENT             | 1     | 0      |      | Unidentified blue motif on single surface. Glaze missing from the opposite surface.  |
| 44PG473 | TU 14B | CEARTHENWARE | PEARL UNDER TRANSFER-PRINTED    | PLATE        | RIM/MARLY FRAGMENT   | 1     | 0      |      | Unidentified blue motif on the interior.   |
| 44PG473 | TU 14B | CEARTHENWARE | UNIDENTIFIED                    | UNIDENTIFIED | FRAGMENT             | 1     | 0      |      | Burned.  |
| 44PG473 | TU 14B | CEARTHENWARE | WHITE                           | PLATE        | MARLY/BOUGE FRAGMENT | 1     | 0      |      |  |
| 44PG473 | TU 14B | CEARTHENWARE | WHITE                           | PLATE        | BOUGE FRAGMENT       | 2     | 0      |      |  |
| 44PG473 | TU 14B | CEARTHENWARE | WHITE                           | UNIDENTIFIED | FRAGMENT             | 2     | 0      |      |  |
| 44PG473 | TU 14B | CEARTHENWARE | WHITE TRANSFER-PRINTED BR/BL    | HOLLOWWARE   | BODY FRAGMENT        | 1     | 0      |      | Black floral motif on the interior.  |
| 44PG473 | TU 14B | CSTONEWARE   | STONE AMERICAN BROWN            | HOLLOWWARE   | BASE FRAGMENT        | 1     | 0      |      |  |



| Site    | Unit   | Material 1    | Material 2  | Form                     | Portion                | Count | Weight | Size | Notes   |
|---------|--------|---------------|---|--------------------------|------------------------|-------|--------|------|---|
| 44PG473 | TU 14B | CSTONEWARE    | STONE RHENISH<br>WESTERWALD<br>STAMP/INCISED<br>FLORAL/GEOM | HOLLOWWARE               | BODY FRAGMENT          | 1     | 0      |      |   |
| 44PG473 | TU 14B | MCOPPER ALLOY |   | HARDWARE<br>UNIDENTIFIED | COMPLETE               | 1     | 0      |      |   |
| 44PG473 | TU 14B | MIRON         |   | NAIL CUT                 | COMPLETE               | 4     | 0      |      | Heavy ferric concretions.                     |
| 44PG473 | TU 14B | MIRON         |   | NAIL CUT                 | SHANK                  | 8     | 0      |      | Heavy ferric concretions.                     |
| 44PG473 | TU 14B | MIRON         |   | NAIL WROUGHT             | COMPLETE               | 2     | 0      |      | Heavy ferric concretions.                     |
| 44PG473 | TU 14B | MIRON         |   | NAIL WROUGHT             | HEAD AND PARTIAL SHANK | 2     | 0      |      | Heavy ferric concretions.                     |
| 44PG473 | TU 14B | MIRON         |   | NAIL WROUGHT             | SHANK                  | 2     | 0      |      | Heavy ferric concretions.                     |
| 44PG473 | TU 14B | MIRON         |   | UNIDENTIFIED             | FRAGMENT               | 1     | 0      |      | Possible strap with heavy ferric concretions. |
| 44PG473 | TU 14B | PCOAL         |   | COAL                     | FRAGMENT               |       | 1.5    |      |   |
| 44PG473 | TU 14B | RQUARTZITE    |   | FLAKE                    | CORTICAL               | 1     | 0      | <2CM |   |
| 44PG473 | TU 14B | RQUARTZITE    |   | FLAKE                    | NON-CORTICAL           | 3     | 0      | <2CM |   |
| 44PG473 | TU 14B | RQUARTZITE    |   | FLAKE                    | CORTICAL               | 1     | 0      | <2CM |   |
| 44PG473 | TU 14B | RQUARTZITE    |   | FLAKE                    | CORTICAL               | 1     | 0      | <2CM |   |
| 44PG473 | TU 14B | RQUARTZITE    |   | FLAKE                    | NON-CORTICAL           | 1     | 0      | <3CM |   |
| 44PG473 | TU 14B | RSLATE        |   | SLATE ARCH               | FRAGMENT               | 1     | 0      |      | Burned.                                       |
| 44PG473 | TU 14B | SGLASS        | GLASS AMBER   | BOTTLE                   | BODY FRAGMENT          | 1     | 0      |      |   |
| 44PG473 | TU 14B | SGLASS        | GLASS COLORLESS   | PHARM BOTTLE             | BODY FRAGMENT          | 1     | 0      |      |   |
| 44PG473 | TU 14B | SGLASS        | GLASS COLORLESS   | WINDOW GLASS             | FRAGMENT               | 1     | 0      |      |   |
| 44PG473 | TU 14B | SGLASS        | GLASS GREEN DARK  | BOTTLE WINE              | BODY FRAGMENT          | 4     | 0      |      |   |
| 44PG473 | TU 14B | SGLASS        | GLASS OLIVE GREEN   | BOTTLE WINE              | BODY FRAGMENT          | 2     | 0      |      |   |
| 44PG473 | TU 14B | SMORTAR       |   | MORTAR                   | FRAGMENT               |       | 25.3   |      |   |
| 44PG473 | TU 15A | ABONE         | ANIMAL UNID   | UNIDENTIFIED             | FRAGMENT               |       | 9.3    |      |   |
| 44PG473 | TU 15A | ASHELL        | ANIMAL OYSTER   | SHELL                    | FRAGMENT               |       | 4.1    |      |   |
| 44PG473 | TU 15A | CBRICK        |   | BRICK                    | FRAGMENT               |       | 270.3  |      |   |
| 44PG473 | TU 15A | CCOARSEWARE   | COARSE  | HOLLOWWARE               | BODY FRAGMENT          | 1     | 0      |      |   |
| 44PG473 | TU 15A | CEARTHENWARE  | CREAM   | HOLLOWWARE               | BODY FRAGMENT          | 1     | 0      |      |   |
| 44PG473 | TU 15A | CEARTHENWARE  | PEARL   | UNIDENTIFIED             | FRAGMENT               | 1     | 0      |      |   |

| Site    | Unit   | Material 1   | Material 2                   | Form         | Portion                      | Count | Weight | Size | Notes  |
|---------|--------|--------------|------------------------------|--------------|------------------------------|-------|--------|------|--|
| 44PG473 | TU 15A | CEARTHENWARE | PEARL ANNULAR DECORATION     | MUG/TANKARD  | RIM/BODY FRAGMENT            | 1     | 0      |      | Blue, brown and white bands on the exterior.                                       |
| 44PG473 | TU 15A | CEARTHENWARE | PEARL BLUE/GREEN-EDGED       | PLATE        | RIM/MARLY FRAGMENT           | 1     | 0      |      | Blue shell-edged.  |
| 44PG473 | TU 15A | CEARTHENWARE | PEARL UNDER HANDPAINTED      | SAUCER       | RIM/BODY FRAGMENT            | 1     | 0      |      | Unidentified blue and red motif on the interior and iron-oxide band along the rim. |
| 44PG473 | TU 15A | CEARTHENWARE | PEARL UNDER TRANSFER-PRINTED | HOLLOWWARE   | BODY FRAGMENT                | 1     | 0      |      | Blue floral motif on the interior. Blue foliate motif on the exterior.             |
| 44PG473 | TU 15A | CEARTHENWARE | WHITE                        | HOLLOWWARE   | BODY FRAGMENT                | 6     | 0      |      |  |
| 44PG473 | TU 15A | CEARTHENWARE | WHITE                        | PLATE        | BASE/FOOTRING/BOUGE FRAGMENT | 1     | 0      |      |  |
| 44PG473 | TU 15A | CEARTHENWARE | WHITE                        | UNIDENTIFIED | FRAGMENT                     | 2     | 0      |      |  |
| 44PG473 | TU 15A | CSTONEWARE   | STONE AMERICAN BROWN         | HOLLOWWARE   | BODY FRAGMENT                | 1     | 0      |      |  |
| 44PG473 | TU 15A | MIRON        |                              | NAIL CUT     | COMPLETE                     | 2     | 0      |      | Heavy ferric concretions.  |
| 44PG473 | TU 15A | MIRON        |                              | NAIL CUT     | SHANK                        | 1     | 0      |      | Heavy ferric concretions.  |
| 44PG473 | TU 15A | MIRON        |                              | NAIL WIRE    | COMPLETE                     | 2     | 0      |      | Heavy ferric concretions.  |
| 44PG473 | TU 15A | MIRON        |                              | NAIL WIRE    | SHANK                        | 1     | 0      |      | Heavy ferric concretions.  |
| 44PG473 | TU 15A | MIRON        |                              | NAIL WROUGHT | COMPLETE                     | 1     | 0      |      | Heavy ferric concretions.  |
| 44PG473 | TU 15A | MIRON        |                              | NAIL WROUGHT | HEAD AND PARTIAL SHANK       | 1     | 0      |      | Heavy ferric concretions.  |
| 44PG473 | TU 15A | RQUARTZITE   |                              | FLAKE        | CORTICAL                     | 1     | 0      | <2CM |  |
| 44PG473 | TU 15A | RSLATE       |                              | SLATE ARCH   | FRAGMENT                     | 1     | 0      |      |  |
| 44PG473 | TU 15A | SGLASS       | GLASS AMBER                  | BOTTLE       | BASE/BODY FRAGMENT           | 1     | 0      |      | "4/5 QU " embossed on the exterior.  |
| 44PG473 | TU 15A | SGLASS       | GLASS AMBER                  | BOTTLE       | BODY FRAGMENT                | 2     | 0      |      |  |
| 44PG473 | TU 15A | SGLASS       | GLASS AQUA LIGHT             | BOTTLE       | PUSH-UP FRAGMENT             | 1     | 0      |      |  |
| 44PG473 | TU 15A | SGLASS       | GLASS AQUA LIGHT             | WINDOW GLASS | FRAGMENT                     | 2     | 0      |      |  |
| 44PG473 | TU 15A | SGLASS       | GLASS COLORLESS              | BOTTLE       | BODY FRAGMENT                | 10    | 0      |      |  |
| 44PG473 | TU 15A | SGLASS       | GLASS COLORLESS              | WINDOW GLASS | FRAGMENT                     | 1     | 0      |      |  |
| 44PG473 | TU 15A | SGLASS       | GLASS GREEN                  | WINDOW GLASS | FRAGMENT                     | 1     | 0      |      |  |
| 44PG473 | TU 15A | SGLASS       | GLASS GREEN DARK             | BOTTLE WINE  | BODY FRAGMENT                | 2     | 0      |      |  |
| 44PG473 | TU 15A | SGLASS       | GLASS GREEN DARK             | BOTTLE WINE  | PUSH-UP FRAGMENT             | 1     | 0      |      |  |
| 44PG473 | TU 15B | ABONE        | ANIMAL UNID                  | UNIDENTIFIED | FRAGMENT                     |       | 21.4   |      |  |
| 44PG473 | TU 15B | ASHELL       | ANIMAL OYSTER                | SHELL        | FRAGMENT                     |       | 53.6   |      |  |
| 44PG473 | TU 15B | ATOOTH       | ANIMAL UNID                  | TOOTH        | FRAGMENT                     |       | 0.5    |      |  |
| 44PG473 | TU 15B | CBRICK       |                              | BRICK        | FRAGMENT                     |       | 489.8  |      |  |
| 44PG473 | TU 15B | CCOARSEWARE  | COARSE LOCAL                 | UNIDENTIFIED | BASE/BODY FRAGMENT           | 1     | 0      |      | Glaze missing.   |

| Site    | Unit   | Material 1   | Material 2                                    | Form         | Portion              | Count | Weight | Size | Notes  |
|---------|--------|--------------|---|--------------|----------------------|-------|--------|------|--|
| 44PG473 | TU 15B | CEARTHENWARE | CREAM   | PLATE        | MARLY/BOUGE FRAGMENT | 1     | 0      |      |  |
| 44PG473 | TU 15B | CEARTHENWARE | CREAM   | PLATE        | BOUGE FRAGMENT       | 1     | 0      |      |  |
| 44PG473 | TU 15B | CEARTHENWARE | PEARL   | UNIDENTIFIED | FRAGMENT             | 3     | 0      |      |  |
| 44PG473 | TU 15B | CEARTHENWARE | PEARL   | UNIDENTIFIED | BASE FRAGMENT        | 1     | 0      |      |  |
| 44PG473 | TU 15B | CEARTHENWARE | PEARL BLUE/GREEN SHELL-<br>EDGED TRANSITIONAL | PLATE        | RIM/MARLY FRAGMENT   | 1     | 0      |      | Blue shell-edged.                                |
| 44PG473 | TU 15B | CEARTHENWARE | PEARL UNDER<br>HANDPAINTED                    | HOLLOWWARE   | RIM/BODY FRAGMENT    | 3     | 0      |      | Single blue band on the interior.                |
| 44PG473 | TU 15B | CEARTHENWARE | UNIDENTIFIED                                  | HOLLOWWARE   | BODY FRAGMENT        | 1     | 0      |      | Burned.  |
| 44PG473 | TU 15B | CEARTHENWARE | WHITE   | HOLLOWWARE   | RIM/BODY FRAGMENT    | 1     | 0      |      |  |
| 44PG473 | TU 15B | CEARTHENWARE | WHITE   | HOLLOWWARE   | BODY FRAGMENT        | 5     | 0      |      |  |
| 44PG473 | TU 15B | CEARTHENWARE | WHITE   | PLATE        | MARLY/BOUGE FRAGMENT | 1     | 0      |      |  |
| 44PG473 | TU 15B | CEARTHENWARE | WHITE   | PLATE        | RIM/MARLY FRAGMENT   | 1     | 0      |      |  |
| 44PG473 | TU 15B | CEARTHENWARE | WHITE   | UNIDENTIFIED | BASE FRAGMENT        | 3     | 0      |      |  |
| 44PG473 | TU 15B | CEARTHENWARE | WHITE TRANSFER-PRINTED<br>BLUE                | BOWL         | RIM/BODY FRAGMENT    | 1     | 0      |      | Blue foliate motif on the interior and exterior. |
| 44PG473 | TU 15B | CEARTHENWARE | WHITE UNDERGLAZE                              | TEAPOT       | FINIAL FRAGMENT      | 1     | 0      |      | Olive green bands on the exterior.               |
| 44PG473 | TU 15B | CSTONEWARE   | STONE RHENISH BROWN                           | UNIDENTIFIED | BASE FRAGMENT        | 1     | 0      |      |  |
| 44PG473 | TU 15B | MIRON        |   | NAIL CUT     | COMPLETE             | 7     | 0      |      | Heavy ferric concretions.                        |
| 44PG473 | TU 15B | MIRON        |   | NAIL CUT     | SHANK                | 8     | 0      |      | Heavy ferric concretions.                        |
| 44PG473 | TU 15B | MIRON        |   | NAIL WIRE    | COMPLETE             | 3     | 0      |      | Heavy ferric concretions.                        |
| 44PG473 | TU 15B | MIRON        |   | NAIL WIRE    | SHANK                | 2     | 0      |      | Heavy ferric concretions.                        |
| 44PG473 | TU 15B | MIRON        |   | NAIL WROUGHT | COMPLETE             | 5     | 0      |      | One with spatula tip. Heavy ferric concretions.  |
| 44PG473 | TU 15B | MIRON        |   | SCRAP METAL  | FRAGMENT             | 1     | 0      |      | Heavy ferric concretions.                        |
| 44PG473 | TU 15B | MIRON        |   | SPIKE        | COMPLETE             | 1     | 0      |      | Wrought. Heavy ferric concretions.               |
| 44PG473 | TU 15B | MIRON        |   | WIRE         | FRAGMENT             | 1     | 0      |      | Heavy ferric concretions.                        |
| 44PG473 | TU 15B | MMETAL WHITE |   | LIGHT BULB   | FRAGMENT             | 1     | 0      |      | Displays screw threads.                          |

| Site    | Unit   | Material 1   | Material 2                       | Form              | Portion       | Count | Weight | Size                     | Notes  |
|---------|--------|--------------|----------------------------------|-------------------|---------------|-------|--------|--------------------------|--|
| 44PG473 | TU 15B | RQUARTZITE   |                                  | PREFORM           | NON-CORTICAL  | 1     | 0      |                          |  |
| 44PG473 | TU 15B | SGLASS       | GLASS AQUA LIGHT                 | BOTTLE            | BODY FRAGMENT | 2     | 0      |                          |  |
| 44PG473 | TU 15B | SGLASS       | GLASS AQUA LIGHT                 | WINDOW GLASS      | FRAGMENT      | 1     | 0      |                          |  |
| 44PG473 | TU 15B | SGLASS       | GLASS COLORLESS                  | HOLLOWWARE        | BODY FRAGMENT | 4     | 0      |                          |  |
| 44PG473 | TU 15B | SGLASS       | GLASS COLORLESS                  | LIGHT BULB        | FRAGMENT      | 1     | 0      |                          |  |
| 44PG473 | TU 15B | SGLASS       | GLASS COLORLESS                  | LIGHT BULB        | FRAGMENT      | 2     | 0      |                          |  |
| 44PG473 | TU 15B | SGLASS       | GLASS COLORLESS                  | WINDOW GLASS      | FRAGMENT      | 4     | 0      |                          |  |
| 44PG473 | TU 15B | SGLASS       | GLASS COLORLESS<br>PRESSED       | TABLE GLASS       | BODY FRAGMENT | 1     | 0      |                          | Scalloped edge.  |
| 44PG473 | TU 15B | SGLASS       | GLASS GREEN                      | BOTTLE            | BODY FRAGMENT | 4     | 0      |                          |  |
| 44PG473 | TU 15B | SGLASS       | GLASS GREEN                      | WINDOW GLASS      | FRAGMENT      | 3     | 0      |                          |  |
| 44PG473 | TU 15B | SGLASS       | GLASS GREEN DARK                 | BOTTLE WINE       | BODY FRAGMENT | 1     | 0      |                          |  |
| 44PG473 | TU 15B | SGLASS       | GLASS SOLARIZED                  | BOTTLE            | BODY FRAGMENT | 8     | 0      |                          | Embossed letters on the exterior of five fragments.        |
| 44PG473 | TU 15C | ABONE        | ANIMAL UNID                      | UNIDENTIFIED      | FRAGMENT      |       | 3      |                          |  |
| 44PG473 | TU 15C | ASHELL       | ANIMAL OYSTER                    | SHELL             | FRAGMENT      |       | 5.6    |                          |  |
| 44PG473 | TU 15C | CBRICK       |                                  | BRICK             | FRAGMENT      |       |        | W<br>8.5CM<br>x H<br>6CM |  |
| 44PG473 | TU 15C | CBRICK       |                                  | BRICK             | FRAGMENT      |       | 397.4  |                          |  |
| 44PG473 | TU 15C | CCOARSEWARE  | COARSE PENNSYLVANIA              | HOLLOWWARE        | BODY FRAGMENT | 1     | 0      |                          |  |
| 44PG473 | TU 15C | CEARTHENWARE | CREAM TRANSFER-<br>PRINTED UNDER | HOLLOWWARE        | BODY FRAGMENT | 1     | 0      |                          | Unidentified black motif on the exterior.                  |
| 44PG473 | TU 15C | CEARTHENWARE | PEARL                            | UNIDENTIFIED      | BASE FRAGMENT | 1     | 0      |                          |  |
| 44PG473 | TU 15C | CEARTHENWARE | PEARL UNDER<br>HANDPAINTED       | HOLLOWWARE        | BODY FRAGMENT | 2     | 0      |                          | Unidentified blue motif on the exterior of both fragments. |
| 44PG473 | TU 15C | CEARTHENWARE | WHITE<br>IRONSTONE/GRANITE       | HOLLOWWARE        | BODY FRAGMENT | 1     | 0      |                          |  |
| 44PG473 | TU 15C | CEARTHENWARE | YELLOW                           | HOLLOWWARE        | BODY FRAGMENT | 1     | 0      |                          |  |
| 44PG473 | TU 15C | MIRON        |                                  | NAIL CUT          | COMPLETE      | 2     | 0      |                          | Heavy ferric concretions.                                  |
| 44PG473 | TU 15C | MIRON        |                                  | NAIL CUT          | SHANK         | 1     | 0      |                          | Heavy ferric concretions.                                  |
| 44PG473 | TU 15C | MIRON        |                                  | NAIL UNIDENTIFIED | FRAGMENT      | 1     | 0      |                          | Heavy ferric concretions.                                  |
| 44PG473 | TU 15C | MIRON        |                                  | NAIL WIRE         | COMPLETE      | 1     | 0      |                          | Heavy ferric concretions.                                  |
| 44PG473 | TU 15C | MIRON        |                                  | NAIL WROUGHT      | COMPLETE      | 1     | 0      |                          | Heavy ferric concretions.                                  |
| 44PG473 | TU 15C | RQUARTZITE   |                                  | FIRE CRACKED ROCK | CORTICAL      | 1     | 0      |                          |  |
| 44PG473 | TU 15C | SGLASS       | GLASS AQUA LIGHT                 | WINDOW GLASS      | FRAGMENT      | 1     | 0      |                          |  |

| Site    | Unit   | Material 1   | Material 2                       | Form                      | Portion                         | Count | Weight | Size | Notes  |
|---------|--------|--------------|----------------------------------|---------------------------|---------------------------------|-------|--------|------|--|
| 44PG473 | TU 15C | SGLASS       | GLASS COLORLESS                  | HOLLOWWARE                | BODY FRAGMENT                   | 2     | 0      |      |  |
| 44PG473 | TU 15C | SGLASS       | GLASS COLORLESS                  | HOLLOWWARE                | BASE FRAGMENT                   | 1     | 0      |      | Unidentified embossed letters on the exterior.   |
| 44PG473 | TU 15C | SGLASS       | GLASS GREEN LIGHT                | WINDOW GLASS              | FRAGMENT                        | 2     | 0      |      |  |
| 44PG473 | TU 16A | ABONE        | ANIMAL UNID                      | UNIDENTIFIED              | FRAGMENT                        |       | 8.1    |      |  |
| 44PG473 | TU 16A | ASHELL       | ANIMAL OYSTER                    | SHELL                     | FRAGMENT                        |       | 9      |      |  |
| 44PG473 | TU 16A | CBRICK       |                                  | BRICK                     | FRAGMENT                        |       | 55.1   |      |  |
| 44PG473 | TU 16A | CCERAMIC CTP | LOCAL CLAY                       | TOBACCO PIPE REED<br>STEM | PIPESTEM FRAGMENT MEAS          | 1     | 0      |      |  |
| 44PG473 | TU 16A | CEARTHENWARE | CREAM                            | BOWL                      | RIM/BODY FRAGMENT               | 1     | 0      |      |  |
| 44PG473 | TU 16A | CEARTHENWARE | CREAM                            | HOLLOWWARE                | BODY FRAGMENT                   | 1     | 0      |      |  |
| 44PG473 | TU 16A | CEARTHENWARE | CREAM                            | PLATE                     | RIM/MARLY FRAGMENT              | 1     | 0      |      |  |
| 44PG473 | TU 16A | CEARTHENWARE | PEARL                            | HOLLOWWARE                | BODY FRAGMENT                   | 3     | 0      |      |  |
| 44PG473 | TU 16A | CEARTHENWARE | PEARL                            | PLATE                     | BASE/FOOTRING/BOUGE<br>FRAGMENT | 1     | 0      |      |  |
| 44PG473 | TU 16A | CEARTHENWARE | PEARL                            | UNIDENTIFIED              | FRAGMENT                        | 1     | 0      |      |  |
| 44PG473 | TU 16A | CEARTHENWARE | PEARL UNDER<br>HANDPAINTED       | HOLLOWWARE                | BODY FRAGMENT                   | 1     | 0      |      | Blue and olive green foliate motif on the exterior.  |
| 44PG473 | TU 16A | CEARTHENWARE | PEARL UNDER<br>HANDPAINTED       | HOLLOWWARE                | RIM/BODY FRAGMENT               | 2     | 0      |      | Single olive green band below the interior and exterior of each fragment.  |
| 44PG473 | TU 16A | CEARTHENWARE | PEARL UNDER TRANSFER-<br>PRINTED | HOLLOWWARE                | BODY FRAGMENT                   | 2     | 0      |      | Blue foliate motif on the interior of one fragment. Unidentified blue motif on the exterior of the other fragment. |
| 44PG473 | TU 16A | CEARTHENWARE | WHITE                            | HOLLOWWARE                | BODY FRAGMENT                   | 3     | 0      |      |  |
| 44PG473 | TU 16A | CEARTHENWARE | WHITE                            | PLATE                     | BASE/FOOTRING/BOUGE<br>FRAGMENT | 1     | 0      |      |  |
| 44PG473 | TU 16A | CEARTHENWARE | WHITE                            | PLATE                     | RIM/MARLY FRAGMENT              | 1     | 0      |      |  |
| 44PG473 | TU 16A | CEARTHENWARE | WHITE                            | UNIDENTIFIED              | BASE FRAGMENT                   | 3     | 0      |      |  |
| 44PG473 | TU 16A | CEARTHENWARE | WHITE                            | UNIDENTIFIED              | FOOT RING FRAGMENT              | 1     | 0      |      |  |
| 44PG473 | TU 16A | CEARTHENWARE | WHITE ANNULAR<br>DECORATION      | HOLLOWWARE                | BODY FRAGMENT                   | 1     | 0      |      | Blue bands on the exterior.  |

| Site    | Unit   | Material 1   | Material 2                   | Form                   | Portion                | Count | Weight | Size  | Notes   |
|---------|--------|--------------|------------------------------|------------------------|------------------------|-------|--------|-------|---|
| 44PG473 | TU 16A | CEARTHENWARE | WHITE IRONSTONE/GRANITE      | UNIDENTIFIED           | BASE FRAGMENT          | 1     | 0      |       |   |
| 44PG473 | TU 16A | CEARTHENWARE | WHITE TRANSFER-PRINTED BR/BL | UNIDENTIFIED           | BODY FRAGMENT          | 1     | 0      |       | Unidentified black motif on the interior.                           |
| 44PG473 | TU 16A | CEARTHENWARE | WHITE UNDERGLAZE             | PLATE                  | BASE FRAGMENT          | 1     | 0      |       | Unidentified blue motif on the interior.                            |
| 44PG473 | TU 16A | CPORCELAIN   | PORCELAIN BONE               | HOLLOWWARE             | BODY FRAGMENT          | 1     | 0      |       |   |
| 44PG473 | TU 16A | CSTONEWARE   | STONE GINGER BEER            | BOTTLE                 | BODY FRAGMENT          | 1     | 0      |       |   |
| 44PG473 | TU 16A | MIRON        |                              | HINGE                  | FRAGMENT               | 1     | 0      |       | Heavy ferric concretions.   |
| 44PG473 | TU 16A | MIRON        |                              | NAIL CUT               | COMPLETE               | 2     | 0      |       | Heavy ferric concretions.   |
| 44PG473 | TU 16A | MIRON        |                              | NAIL WIRE              | COMPLETE               | 1     | 0      |       | Heavy ferric concretions.   |
| 44PG473 | TU 16A | MIRON        |                              | SCRAP METAL            | FRAGMENT               | 1     | 0      |       | Heavy ferric concretions.   |
| 44PG473 | TU 16A | MMETAL WHITE |                              | HARDWARE UNIDENTIFIED  | FRAGMENT               | 1     | 0      |       |   |
| 44PG473 | TU 16A | PCOAL        |                              | COAL                   | FRAGMENT               |       | 0.2    |       |   |
| 44PG473 | TU 16A | RQUARTZITE   |                              | FLAKE                  | CORTICAL               | 1     | 0      | <4CM  |   |
| 44PG473 | TU 16A | RQUARTZITE   |                              | PREFORM                | CORTICAL               | 1     | 0      |       |   |
| 44PG473 | TU 16A | SGLASS       | GLASS AMBER                  | BOTTLE                 | BODY FRAGMENT          | 1     | 0      |       |   |
| 44PG473 | TU 16A | SGLASS       | GLASS AQUA LIGHT             | BOTTLE                 | BODY FRAGMENT          | 1     | 0      |       |   |
| 44PG473 | TU 16A | SGLASS       | GLASS AQUA LIGHT             | WINDOW GLASS           | FRAGMENT               | 2     | 0      |       |   |
| 44PG473 | TU 16A | SGLASS       | GLASS COLORLESS              | BOTTLE                 | BASE/PUSH-UP FRAGMENT  | 1     | 0      |       |   |
| 44PG473 | TU 16A | SGLASS       | GLASS COLORLESS              | BOTTLE                 | BODY FRAGMENT          | 12    | 0      |       | Includes one fragment with "...RRANTE..." embossed on the exterior. |
| 44PG473 | TU 16A | SGLASS       | GLASS COLORLESS              | WINDOW GLASS           | FRAGMENT               | 1     | 0      |       |   |
| 44PG473 | TU 16A | SGLASS       | GLASS GREEN                  | BOTTLE                 | BODY FRAGMENT          | 1     | 0      |       |   |
| 44PG473 | TU 16A | SGLASS       | GLASS GREEN DARK             | BOTTLE WINE            | BODY FRAGMENT          | 1     | 0      |       |   |
| 44PG473 | TU 16A | SGLASS       | GLASS GREEN LIME             | BOTTLE                 | BODY FRAGMENT          | 5     | 0      |       |   |
| 44PG473 | TU 16A | SGLASS       | GLASS SOLARIZED              | BOTTLE                 | BODY FRAGMENT          | 2     | 0      |       |   |
| 44PG473 | TU 16A | SGLASS       | GLASS SOLARIZED              | BOTTLE                 | NECK/SHOULDER FRAGMENT | 1     | 0      |       |   |
| 44PG473 | TU 16B | ABONE        | ANIMAL UNID                  | UNIDENTIFIED           | FRAGMENT               |       | 14.3   |       |   |
| 44PG473 | TU 16B | ASHELL       | ANIMAL CLAM                  | SHELL                  | FRAGMENT               |       | 21     |       |   |
| 44PG473 | TU 16B | ASHELL       | ANIMAL OYSTER                | SHELL                  | FRAGMENT               |       | 104    |       |   |
| 44PG473 | TU 16B | CBRICK       |                              | BRICK                  | FRAGMENT               |       | 8.5    |       |   |
| 44PG473 | TU 16B | CCERAMIC CTP | BALL CLAY (KAOLIN)           | TOBACCO PIPE           | PIPEBOWL/STEM FRAGMENT | 1     | 0      | 4/64" |   |
| 44PG473 | TU 16B | CCERAMIC CTP | LOCAL CLAY                   | TOBACCO PIPE REED STEM | PIPEBOWL FRAGMENT      | 1     | 0      |       | Glazed face pipe.   |

| Site    | Unit   | Material 1   | Material 2                          | Form         | Portion                     | Count | Weight | Size | Notes   |
|---------|--------|--------------|-------------------------------------|--------------|-----------------------------|-------|--------|------|---|
| 44PG473 | TU 16B | CCOARSEWARE  | COARSE LONDON POST<br>MED REDWARE   | UNIDENTIFIED | BODY FRAGMENT               | 1     | 0      |      |   |
| 44PG473 | TU 16B | CCOARSEWARE  | SLIP PENNSYLVANIA                   | UNIDENTIFIED | BASE FRAGMENT               | 1     | 0      |      |   |
| 44PG473 | TU 16B | CEARTHENWARE | CREAM                               | HOLLOWWARE   | RIM/BODY FRAGMENT           | 1     | 0      |      |   |
| 44PG473 | TU 16B | CEARTHENWARE | CREAM                               | HOLLOWWARE   | BODY FRAGMENT               | 5     | 0      |      |   |
| 44PG473 | TU 16B | CEARTHENWARE | CREAM                               | UNIDENTIFIED | FRAGMENT                    | 3     | 0      |      |   |
| 44PG473 | TU 16B | CEARTHENWARE | JACKFIELD                           | HOLLOWWARE   | BODY FRAGMENT               | 1     | 0      |      |   |
| 44PG473 | TU 16B | CEARTHENWARE | PEARL                               | HOLLOWWARE   | BODY FRAGMENT               | 1     | 0      |      |   |
| 44PG473 | TU 16B | CEARTHENWARE | PEARL                               | PLATE        | MARLY/BOUGE FRAGMENT        | 1     | 0      |      |   |
| 44PG473 | TU 16B | CEARTHENWARE | PEARL                               | PLATE        | RIM/MARLY FRAGMENT          | 1     | 0      |      |   |
| 44PG473 | TU 16B | CEARTHENWARE | PEARL                               | UNIDENTIFIED | BASE/FOOTRING FRAGMENT      | 1     | 0      |      |   |
| 44PG473 | TU 16B | CEARTHENWARE | PEARL                               | UNIDENTIFIED | BASE FRAGMENT               | 4     | 0      |      |   |
| 44PG473 | TU 16B | CEARTHENWARE | PEARL                               | UNIDENTIFIED | FRAGMENT                    | 3     | 0      |      |   |
| 44PG473 | TU 16B | CEARTHENWARE | PEARL BLUE/GREEN-<br>EDGED          | PLATE        | RIM/MARLY/BOUGE<br>FRAGMENT | 1     | 0      |      | Green shell-edged.  |
| 44PG473 | TU 16B | CEARTHENWARE | PEARL BLUE/GREEN-<br>EDGED          | PLATE        | RIM/MARLY/BOUGE<br>FRAGMENT | 1     | 0      |      | Blue shell-edged.   |
| 44PG473 | TU 16B | CEARTHENWARE | PEARL BLUE/GREEN-<br>EDGED DEBASED  | PLATE        | RIM/MARLY/BOUGE<br>FRAGMENT | 1     | 0      |      | Green shell-edged.  |
| 44PG473 | TU 16B | CEARTHENWARE | PEARL BLUE/GREEN-<br>EDGED EMBOSSED | PLATE        | RIM/MARLY FRAGMENT          | 2     | 0      |      | Green shell-edged with embossed dots along<br>the interior rim. Fragments mend. |
| 44PG473 | TU 16B | CEARTHENWARE | PEARL MOCHA                         | HOLLOWWARE   | BODY FRAGMENT               | 1     | 0      |      | Brown, orange and white swirled motif on the<br>exterior.                       |
| 44PG473 | TU 16B | CEARTHENWARE | PEARL UNDER<br>HANDPAINTED          | HOLLOWWARE   | BODY FRAGMENT               | 1     | 0      |      | Unidentified blue motif on the exterior.  |
| 44PG473 | TU 16B | CEARTHENWARE | PEARL UNDER<br>HANDPAINTED          | PLATE        | RIM/MARLY FRAGMENT          | 1     | 0      |      | Blue band along the rim.  |
| 44PG473 | TU 16B | CEARTHENWARE | PEARL UNDER<br>HANDPAINTED          | SAUCER       | RIM/BODY FRAGMENT           | 1     | 0      |      | Unidentified blue motif on the interior.  |
| 44PG473 | TU 16B | CEARTHENWARE | PEARL UNDER<br>HANDPAINTED          | UNIDENTIFIED | BASE FRAGMENT               | 2     | 0      |      | Unidentified blue motif on one fragment.<br>Fragments mend.                     |

| Site    | Unit   | Material 1   | Material 2                   | Form         | Portion                     | Count | Weight | Size | Notes  |
|---------|--------|--------------|------------------------------|--------------|-----------------------------|-------|--------|------|--|
| 44PG473 | TU 16B | CEARTHENWARE | PEARL UNDER HANDPAINTED POLY | HOLLOWWARE   | BODY FRAGMENT               | 3     | 0      |      | One with unidentified blue, brown and green motif on the exterior. One with unidentified blue, green and orange motif on the interior. One with unidentified blue and green motif on the interior. |
| 44PG473 | TU 16B | CEARTHENWARE | PEARL UNDER HANDPAINTED POLY | UNIDENTIFIED | BASE FRAGMENT               | 2     | 0      |      | One fragment with brown and green foliate motif on the interior. One fragment with brown foliate motif on the interior.  |
| 44PG473 | TU 16B | CEARTHENWARE | PEARL UNDER TRANSFER-PRINTED | BOWL         | RIM/BODY FRAGMENT           | 1     | 0      |      | Blue floral motif on the interior. Unidentified blue motif on the exterior.  |
| 44PG473 | TU 16B | CEARTHENWARE | PEARL UNDER TRANSFER-PRINTED | HOLLOWWARE   | BODY FRAGMENT               | 3     | 0      |      | One with blue floral motif on the interior and blue foliate motif on the exterior. One with unidentified blue motif on the exterior. One with unidentified motif on the interior.                  |
| 44PG473 | TU 16B | CEARTHENWARE | PEARL UNDER TRANSFER-PRINTED | TEABOWL      | BODY/FOOTRING FRAGMENT      | 1     | 0      |      | Unidentified blue motif on the exterior.   |
| 44PG473 | TU 16B | CEARTHENWARE | UNIDENTIFIED                 | UNIDENTIFIED | RIM/BODY FRAGMENT           | 1     | 0      |      | Burned.  |
| 44PG473 | TU 16B | CEARTHENWARE | UNIDENTIFIED                 | UNIDENTIFIED | BASE FRAGMENT               | 1     | 0      |      | Burned.  |
| 44PG473 | TU 16B | CEARTHENWARE | WHITE                        | HOLLOWWARE   | BODY FRAGMENT               | 2     | 0      |      |  |
| 44PG473 | TU 16B | CEARTHENWARE | WHITE                        | PLATE        | BASE/FOOTRING/BODY FRAGMENT | 1     | 0      |      |  |
| 44PG473 | TU 16B | CEARTHENWARE | WHITE                        | UNIDENTIFIED | BASE FRAGMENT               | 5     | 0      |      |  |
| 44PG473 | TU 16B | CEARTHENWARE | WHITE                        | UNIDENTIFIED | FRAGMENT                    | 3     | 0      |      |  |
| 44PG473 | TU 16B | CEARTHENWARE | WHITE ANNULAR DECORATION     | HOLLOWWARE   | RIM/BODY FRAGMENT           | 2     | 0      |      | Two thin brown bands above a wide wash of yellow on the exterior of one fragment. Fragments mend.  |
| 44PG473 | TU 16B | CEARTHENWARE | WHITE ANNULAR DECORATION     | HOLLOWWARE   | BODY FRAGMENT               | 2     | 0      |      | Fragments mend.  |
| 44PG473 | TU 16B | CEARTHENWARE | WHITE ANNULAR DECORATION     | HOLLOWWARE   | RIM/BODY FRAGMENT           | 2     | 0      |      | Two brown bands above a wide wash of blue on the exterior.   |
| 44PG473 | TU 16B | CEARTHENWARE | WHITE ANNULAR DECORATION     | HOLLOWWARE   | BODY FRAGMENT               | 2     | 0      |      | Two brown bands above a wide wash of blue on the exterior.   |



| Site    | Unit   | Material 1   | Material 2                  | Form         | Portion                | Count | Weight | Size | Notes  |
|---------|--------|--------------|-----------------------------|--------------|------------------------|-------|--------|------|--|
| 44PG473 | TU 16B | CEARTHENWARE | WHITE ANNULAR DECORATION    | HOLLOWWARE   | BODY FRAGMENT          | 2     | 0      |      | Two brown bands above blue, brown and orange motif on the exterior. Fragments mend.                                    |
| 44PG473 | TU 16B | CEARTHENWARE | WHITE TRANSFER-PRINTED BLUE | CUP          | RIM/BODY FRAGMENT      | 1     | 0      |      | Blue foliate motif on the interior and exterior.   |
| 44PG473 | TU 16B | CEARTHENWARE | WHITE TRANSFER-PRINTED BLUE | PLATE        | BASE FRAGMENT          | 1     | 0      |      | Chinoiserie motif on the interior.   |
| 44PG473 | TU 16B | CEARTHENWARE | WHITE UNDERGLAZE            | HOLLOWWARE   | BODY FRAGMENT          | 2     | 0      |      | One fragment with unidentified blue motif on the exterior. One fragment with unidentified brown motif on the exterior. |
| 44PG473 | TU 16B | CEARTHENWARE | WHITE UNDERGLAZE            | HOLLOWWARE   | RIM/BODY FRAGMENT      | 1     | 0      |      | Single blue band below the rim on the interior.  |
| 44PG473 | TU 16B | MIRON        |                             | NAIL WROUGHT | COMPLETE               | 23    | 0      |      | Heavy ferric concretions.  |
| 44PG473 | TU 16B | MIRON        |                             | NAIL WROUGHT | HEAD AND PARTIAL SHANK | 4     | 0      |      | Heavy ferric concretions.  |
| 44PG473 | TU 16B | MIRON        |                             | NAIL WROUGHT | SHANK                  | 17    | 0      |      | Heavy ferric concretions.  |
| 44PG473 | TU 16B | MIRON        |                             | SPIKE        | COMPLETE               | 1     | 0      |      | Wrought. Heavy ferric concretions.   |
| 44PG473 | TU 16B | PCOAL        |                             | COAL         | FRAGMENT               |       | 0.9    |      |  |
| 44PG473 | TU 16B | RQUARTZITE   |                             | FLAKE        | NON-CORTICAL           | 1     | 0      | <3CM |  |
| 44PG473 | TU 16B | RQUARTZITE   |                             | FLAKE        | NON-CORTICAL           | 2     | 0      | <4CM |  |
| 44PG473 | TU 16B | RQUARTZITE   |                             | FLAKE        | NON-CORTICAL           | 1     | 0      | <5CM |  |
| 44PG473 | TU 16B | SGLASS       | GLASS AQUA LIGHT            | BOTTLE       | BODY FRAGMENT          | 1     | 0      |      |  |
| 44PG473 | TU 16B | SGLASS       | GLASS AQUA LIGHT            | BOTTLE       | BASE FRAGMENT          | 1     | 0      |      |  |
| 44PG473 | TU 16B | SGLASS       | GLASS AQUA LIGHT            | WINDOW GLASS | FRAGMENT               | 1     | 0      |      |  |
| 44PG473 | TU 16B | SGLASS       | GLASS COLORLESS             | BOTTLE       | BODY FRAGMENT          | 1     | 0      |      | Possible pharmaceutical bottle.  |
| 44PG473 | TU 16B | SGLASS       | GLASS COLORLESS             | BOTTLE       | BASE FRAGMENT          | 1     | 0      |      |  |
| 44PG473 | TU 16B | SGLASS       | GLASS COLORLESS             | BOTTLE       | BODY FRAGMENT          | 6     | 0      |      |  |
| 44PG473 | TU 16B | SGLASS       | GLASS COLORLESS             | UNIDENTIFIED | FRAGMENT               | 1     | 0      |      |  |
| 44PG473 | TU 16B | SGLASS       | GLASS COLORLESS             | WINDOW GLASS | FRAGMENT               | 2     | 0      |      |  |
| 44PG473 | TU 16B | SGLASS       | GLASS GREEN DARK            | BOTTLE       | BODY FRAGMENT          | 1     | 0      |      | Possible case bottle.  |
| 44PG473 | TU 16B | SGLASS       | GLASS GREEN DARK            | BOTTLE WINE  | PUSH-UP FRAGMENT       | 2     | 0      |      |  |
| 44PG473 | TU 16B | SGLASS       | GLASS GREEN LIGHT           | WINDOW GLASS | FRAGMENT               | 3     | 0      |      |  |
| 44PG473 | TU 16B | SGLASS       | GLASS GREEN LIME            | BOTTLE       | BODY FRAGMENT          | 1     | 0      |      |  |
| 44PG473 | TU 16B | SGLASS       | GLASS OLIVE GREEN           | BOTTLE       | BODY FRAGMENT          | 1     | 0      |      | Possible pharmaceutical bottle.  |
| 44PG473 | TU 17A | ABONE        | ANIMAL UNID                 | UNIDENTIFIED | FRAGMENT               |       | 1.7    |      |  |
| 44PG473 | TU 17A | ABONE        | ANIMAL UNID                 | UNIDENTIFIED | FRAGMENT               |       | 216.8  |      |  |
| 44PG473 | TU 17A | ATOOTH       | ANIMAL UNID                 | TOOTH        | COMPLETE               |       | 2.4    |      |  |

| Site    | Unit   | Material 1   | Material 2                 | Form            | Portion                            | Count | Weight | Size | Notes  |
|---------|--------|--------------|----------------------------|-----------------|------------------------------------|-------|--------|------|--|
| 44PG473 | TU 17A | CCOARSEWARE  | COARSE                     | DRAINPIPE       | FRAGMENT                           | 1     | 0      |      |  |
| 44PG473 | TU 17A | CEARTHENWARE | CREAM                      | HOLLOWWARE      | BODY FRAGMENT                      | 1     | 0      |      | Single cordon on the exterior.   |
| 44PG473 | TU 17A | CEARTHENWARE | CREAM                      | UNIDENTIFIED    | BASE/FOOTRING FRAGMENT             | 1     | 0      |      |  |
| 44PG473 | TU 17A | CEARTHENWARE | PEARL                      | UNIDENTIFIED    | BASE FRAGMENT                      | 1     | 0      |      |  |
| 44PG473 | TU 17A | CEARTHENWARE | PEARL UNDER<br>HANDPAINTED | HOLLOWWARE      | BODY FRAGMENT                      | 1     | 0      |      | Blue foliate motif on the exterior.  |
| 44PG473 | TU 17A | CEARTHENWARE | WHITE                      | HOLLOWWARE      | BODY FRAGMENT                      | 1     | 0      |      |  |
| 44PG473 | TU 17A | CEARTHENWARE | WHITE                      | PLATE           | RIM/MARLY/BOUGE<br>FRAGMENT        | 1     | 0      |      | Fluted marly. Burned.  |
| 44PG473 | TU 17A | CEARTHENWARE | WHITE                      | PLATE           | RIM/MARLY/BOUGE<br>FRAGMENT        | 1     | 0      |      |  |
| 44PG473 | TU 17A | CEARTHENWARE | WHITE                      | UNIDENTIFIED    | BASE FRAGMENT                      | 2     | 0      |      |  |
| 44PG473 | TU 17A | CPORCELAIN   | PORCELAIN                  | PLATE           | RIM/MARLY FRAGMENT                 | 1     | 0      |      | Single black band just below the rim on the interior.                                      |
| 44PG473 | TU 17A | CPORCELAIN   | PORCELAIN                  | PLATTER/CHARGER | BOUGE/FOOTRING/BASE<br>FRAGMENT    | 1     | 0      |      | Partial makers' mark " RIFIED CHINA<br>URG. W. VA. E OR n Company" printed<br>on the base. |
| 44PG473 | TU 17A | CPORCELAIN   | PORCELAIN                  | SAUCER          | RIM/BODY/FOOTRING/BASE<br>FRAGMENT | 1     | 0      |      | Single brown band below the rim on the interior.   |
| 44PG473 | TU 17A | CPORCELAIN   | PORCELAIN                  | SAUCER          | RIM/BODY FRAGMENT                  | 1     | 0      |      | Single brown band below the rim on the interior.   |
| 44PG473 | TU 17A | CPORCELAIN   | PORCELAIN                  | SAUCER          | RIM/BODY/FOOTRING/BASE<br>FRAGMENT | 1     | 0      |      | Single black and orange bands just below the rim on the interior.                          |
| 44PG473 | TU 17A | CPORCELAIN   | PORCELAIN                  | UNIDENTIFIED    | BASE FRAGMENT                      | 1     | 0      |      |  |
| 44PG473 | TU 17A | CPORCELAIN   | PORCELAIN                  | UNIDENTIFIED    | RIM/BODY FRAGMENT                  | 1     | 0      |      | Single black band just below the rim on the interior.                                      |
| 44PG473 | TU 17A | CPORCELAIN   | PORCELANEIOUS              | INSULATOR       | FRAGMENT                           | 1     | 0      |      |  |
| 44PG473 | TU 17A | MIRON        |                            | NAIL WIRE       | COMPLETE                           | 2     | 0      |      | Includes one with heavy ferric concretions.  |
| 44PG473 | TU 17A | SGLASS       | GLASS COBALT               | BOTTLE          | BODY FRAGMENT                      | 1     | 0      |      |  |
| 44PG473 | TU 17A | SGLASS       | GLASS COLORLESS            | BOTTLE          | BODY FRAGMENT                      | 5     | 0      |      |  |

| Site    | Unit   | Material 1   | Material 2           | Form         | Portion                | Count | Weight | Size  | Notes  |
|---------|--------|--------------|----------------------|--------------|------------------------|-------|--------|-------|--|
| 44PG473 | TU 17A | SGLASS       | GLASS COLORLESS      | BOTTLE DRINK | BODY FRAGMENT          | 4     | 0      |       | One with "DRINK " in blue and white enamel on the exterior. One with "It's " in blue and white enamel on the exterior. One with unidentified blue and white enamel motif on the exterior. One with unidentified red enamelled motif on the exterior. |
| 44PG473 | TU 17A | SGLASS       | GLASS COLORLESS      | FLAT GLASS   | FRAGMENT               | 1     | 0      |       | Thick, colorless glass. Possible windshield glass?   |
| 44PG473 | TU 17A | SGLASS       | GLASS COLORLESS      | HOLLOWWARE   | BODY FRAGMENT          | 2     | 0      |       |  |
| 44PG473 | TU 17A | SGLASS       | GLASS COLORLESS      | HOLLOWWARE   | BASE/BODY FRAGMENT     | 1     | 0      |       |  |
| 44PG473 | TU 17A | SGLASS       | GLASS COLORLESS      | WINDOW GLASS | FRAGMENT               | 2     | 0      |       |  |
| 44PG473 | TU 17A | SGLASS       | GLASS GREEN LIGHT    | BOTTLE       | BODY FRAGMENT          | 1     | 0      |       |  |
| 44PG473 | TU 17A | SGLASS       | GLASS GREEN LIME     | BOTTLE       | BODY FRAGMENT          | 1     | 0      |       |  |
| 44PG473 | TU 17A | SGLASS       | GLASS MILK           | BOTTLE       | RIM/NECK FRAGMENT      | 1     | 0      |       | Displays screw threads.  |
| 44PG473 | TU 17A | SGLASS       | GLASS MILK           | HOLLOWWARE   | BODY FRAGMENT          | 1     | 0      |       | Brown and green foliate motif on the exterior.   |
| 44PG473 | TU 17B | ABONE        | ANIMAL UNID          | UNIDENTIFIED | FRAGMENT               |       | 46.8   |       |  |
| 44PG473 | TU 17B | ABONE        | ANIMAL UNID          | UNIDENTIFIED | FRAGMENT               |       | 458.8  |       |  |
| 44PG473 | TU 17B | ASHELL       | ANIMAL CLAM          | SHELL        | FRAGMENT               |       | 13.5   |       |  |
| 44PG473 | TU 17B | ASHELL       | ANIMAL OYSTER        | SHELL        | FRAGMENT               |       | 52.9   |       |  |
| 44PG473 | TU 17B | ASHELL       | ANIMAL OYSTER        | SHELL        | FRAGMENT               |       | 340.9  |       |  |
| 44PG473 | TU 17B | ATOOTH       | ANIMAL UNID          | TOOTH        | FRAGMENT               |       | 1.2    |       |  |
| 44PG473 | TU 17B | ATOOTH       | ANIMAL UNID          | UNIDENTIFIED | FRAGMENT               |       | 65.7   |       |  |
| 44PG473 | TU 17B | CBRICK       |                      | BRICK        | FRAGMENT               |       | 67.6   |       |  |
| 44PG473 | TU 17B | CBRICK       |                      | BRICK        | FRAGMENT               |       | 30.4   |       | One fragment partially glazed.   |
| 44PG473 | TU 17B | CCERAMIC CTP | BALL CLAY (KAOLIN)   | TOBACCO PIPE | PIPESTEM FRAGMENT MEAS | 3     | 0      | 4/64" |  |
| 44PG473 | TU 17B | CCOARSEWARE  | COARSE               | UNIDENTIFIED | BASE FRAGMENT          | 3     | 0      |       | Possible Post-Medieval London redware. Glaze missing from one fragment.  |
| 44PG473 | TU 17B | CCOARSEWARE  | COARSE               | UNIDENTIFIED | BASE FRAGMENT          | 1     | 0      |       | Orange fabric with olive green lead glaze on the interior.   |
| 44PG473 | TU 17B | CCOARSEWARE  | COARSE PENNSYLVANIA  | HOLLOWWARE   | BASE/BODY FRAGMENT     | 1     | 0      |       |  |
| 44PG473 | TU 17B | CCOARSEWARE  | COARSE PENNSYLVANIA  | HOLLOWWARE   | BODY FRAGMENT          | 1     | 0      |       | Burned.  |
| 44PG473 | TU 17B | CCOARSEWARE  | COARSE STAFFORDSHIRE | HOLLOWWARE   | HANDLE FRAGMENT        | 1     | 0      |       |  |
| 44PG473 | TU 17B | CCOARSEWARE  | COARSE STAFFORDSHIRE | HOLLOWWARE   | RIM/BODY FRAGMENT      | 1     | 0      |       |  |

| Site    | Unit   | Material 1   | Material 2                          | Form            | Portion                | Count | Weight | Size | Notes                               |
|---------|--------|--------------|-------------------------------------|-----------------|------------------------|-------|--------|------|-------------------------------------|
| 44PG473 | TU 17B | CCOARSEWARE  | SLIP PENNSYLVANIA                   | DISH            | RIM/BODY FRAGMENT      | 2     | 0      |      | Pie-crust rim.Fragments mend.       |
| 44PG473 | TU 17B | CCOARSEWARE  | SLIP PENNSYLVANIA                   | DISH            | FRAGMENT               | 1     | 0      |      |                                     |
| 44PG473 | TU 17B | CCOARSEWARE  | SLIP PENNSYLVANIA                   | HOLLOWWARE      | BODY FRAGMENT          | 1     | 0      |      |                                     |
| 44PG473 | TU 17B | CCOARSEWARE  | SLIP STAFFORDSHIRE                  | HOLLOWWARE      | BODY FRAGMENT          | 2     | 0      |      | Either combed/trailed or dotware.   |
| 44PG473 | TU 17B | CCOARSEWARE  | SLIP STAFFORDSHIRE                  | UNIDENTIFIED    | BASE FRAGMENT          | 1     | 0      |      | Either combed/trailed or dotware.   |
| 44PG473 | TU 17B | CCOARSEWARE  | SLIP STAFFORDSHIRE<br>COMB/TRAIL    | HOLLOWWARE      | BODY FRAGMENT          | 2     | 0      |      |                                     |
| 44PG473 | TU 17B | CEARTHENWARE | CREAM                               | BOWL            | RIM/BODY FRAGMENT      | 8     | 0      |      | Folded rim. Two fragments mend.     |
| 44PG473 | TU 17B | CEARTHENWARE | CREAM                               | CHAMBERPOT      | RIM FRAGMENT           | 3     | 0      |      | Two fragment mend.                  |
| 44PG473 | TU 17B | CEARTHENWARE | CREAM                               | HOLLOWWARE      | BODY FRAGMENT          | 98    | 0      |      |                                     |
| 44PG473 | TU 17B | CEARTHENWARE | CREAM                               | HOLLOWWARE      | RIM/BODY FRAGMENT      | 3     | 0      |      |                                     |
| 44PG473 | TU 17B | CEARTHENWARE | CREAM                               | PLATE           | RIM/MARLY FRAGMENT     | 3     | 0      |      |                                     |
| 44PG473 | TU 17B | CEARTHENWARE | CREAM                               | PLATE           | MARLY/BOUGE FRAGMENT   | 1     | 0      |      |                                     |
| 44PG473 | TU 17B | CEARTHENWARE | CREAM                               | PLATE           | BOUGE FRAGMENT         | 2     | 0      |      |                                     |
| 44PG473 | TU 17B | CEARTHENWARE | CREAM                               | PLATTER/CHARGER | RIM/MARLY FRAGMENT     | 2     | 0      |      |                                     |
| 44PG473 | TU 17B | CEARTHENWARE | CREAM                               | UNIDENTIFIED    | BASE FRAGMENT          | 1     | 0      |      |                                     |
| 44PG473 | TU 17B | CEARTHENWARE | CREAM                               | UNIDENTIFIED    | FRAGMENT               | 1     | 0      |      |                                     |
| 44PG473 | TU 17B | CEARTHENWARE | CREAM                               | UNIDENTIFIED    | FRAGMENT               | 48    | 0      |      |                                     |
| 44PG473 | TU 17B | CEARTHENWARE | CREAM                               | UNIDENTIFIED    | BASE FRAGMENT          | 16    | 0      |      |                                     |
| 44PG473 | TU 17B | CEARTHENWARE | CREAM                               | UNIDENTIFIED    | BASE/FOOTRING FRAGMENT | 4     | 0      |      |                                     |
| 44PG473 | TU 17B | CEARTHENWARE | CREAM                               | UNIDENTIFIED    | FOOT RING FRAGMENT     | 2     | 0      |      |                                     |
| 44PG473 | TU 17B | CEARTHENWARE | DELFT                               | HOLLOWWARE      | BODY FRAGMENT          | 3     | 0      |      | Glaze missing from one piece.       |
| 44PG473 | TU 17B | CEARTHENWARE | DELFT BLUE AND WHITE<br>UNDER GLAZE | HOLLOWWARE      | BODY FRAGMENT          | 2     | 0      |      | Unidentified motif on the exterior. |

| Site    | Unit   | Material 1   | Material 2               | Form            | Portion                      | Count | Weight | Size | Notes  |
|---------|--------|--------------|--------------------------|-----------------|------------------------------|-------|--------|------|--|
| 44PG473 | TU 17B | CEARTHENWARE | JACKFIELD                | HOLLOWWARE      | BODY FRAGMENT                | 1     | 0      |      | Dense red fabric with yellow slipped exterior with "gilt" motif. White interior.   |
| 44PG473 | TU 17B | CEARTHENWARE | PEARL                    | HOLLOWWARE      | BODY FRAGMENT                | 25    | 0      |      |  |
| 44PG473 | TU 17B | CEARTHENWARE | PEARL                    | HOLLOWWARE      | RIM/BODY FRAGMENT            | 2     | 0      |      |  |
| 44PG473 | TU 17B | CEARTHENWARE | PEARL                    | PLATE           | BOUGE FRAGMENT               | 1     | 0      |      |  |
| 44PG473 | TU 17B | CEARTHENWARE | PEARL                    | PLATE           | MARLY/BOUGE FRAGMENT         | 12    | 0      |      |  |
| 44PG473 | TU 17B | CEARTHENWARE | PEARL                    | PLATE           | BASE/FOOTRING FRAGMENT       | 2     | 0      |      |  |
| 44PG473 | TU 17B | CEARTHENWARE | PEARL                    | PLATE           | BASE/FOOTRING/BOUGE FRAGMENT | 1     | 0      |      |  |
| 44PG473 | TU 17B | CEARTHENWARE | PEARL                    | PLATTER/CHARGER | MARLY/BOUGE FRAGMENT         | 1     | 0      |      |  |
| 44PG473 | TU 17B | CEARTHENWARE | PEARL                    | UNIDENTIFIED    | BASE FRAGMENT                | 3     | 0      |      |  |
| 44PG473 | TU 17B | CEARTHENWARE | PEARL                    | UNIDENTIFIED    | BODY FRAGMENT                | 4     | 0      |      |  |
| 44PG473 | TU 17B | CEARTHENWARE | PEARL                    | UNIDENTIFIED    | FRAGMENT                     | 3     | 0      |      |  |
| 44PG473 | TU 17B | CEARTHENWARE | PEARL                    | UNIDENTIFIED    | FOOT RING FRAGMENT           | 1     | 0      |      |  |
| 44PG473 | TU 17B | CEARTHENWARE | PEARL                    | UNIDENTIFIED    | HANDLE FRAGMENT              | 1     | 0      |      |  |
| 44PG473 | TU 17B | CEARTHENWARE | PEARL                    | UNIDENTIFIED    | FOOT RING FRAGMENT           | 2     | 0      |      |  |
| 44PG473 | TU 17B | CEARTHENWARE | PEARL                    | UNIDENTIFIED    | FRAGMENT                     | 14    | 0      |      |  |
| 44PG473 | TU 17B | CEARTHENWARE | PEARL                    | UNIDENTIFIED    | BASE FRAGMENT                | 18    | 0      |      |  |
| 44PG473 | TU 17B | CEARTHENWARE | PEARL ANNULAR DECORATION | HOLLOWWARE      | RIM/BODY FRAGMENT            | 1     | 0      |      | Blue, brown and white bands on the exterior.   |
| 44PG473 | TU 17B | CEARTHENWARE | PEARL ANNULAR DECORATION | HOLLOWWARE      | BODY FRAGMENT                | 1     | 0      |      | Blue and white bands on the exterior.  |
| 44PG473 | TU 17B | CEARTHENWARE | PEARL ANNULAR DECORATION | HOLLOWWARE      | BODY FRAGMENT                | 2     | 0      |      | One fragment with green engine-turned bands and orange wash on the exterior.. One fragment with brown and white bands on the exterior. |

| Site    | Unit   | Material 1   | Material 2                                | Form            | Portion                  | Count | Weight | Size | Notes  |
|---------|--------|--------------|---|-----------------|--------------------------|-------|--------|------|--|
| 44PG473 | TU 17B | CEARTHENWARE | PEARL BLUE/GREEN SHELL-EDGED TRANSITIONAL | PLATE           | RIM/MARLY FRAGMENT       | 2     | 0      |      | Blue shell-edged.  |
| 44PG473 | TU 17B | CEARTHENWARE | PEARL BLUE/GREEN-EDGED                    | PLATE           | RIM/MARLY FRAGMENT       | 10    | 0      |      | Blue shell-edged. Two fragments mend.  |
| 44PG473 | TU 17B | CEARTHENWARE | PEARL BLUE/GREEN-EDGED                    | PLATE           | MARLY/BOUGE FRAGMENT     | 1     | 0      |      | Blue shell-edged.  |
| 44PG473 | TU 17B | CEARTHENWARE | PEARL BLUE/GREEN-EDGED                    | PLATTER/CHARGER | RIM/MARLY FRAGMENT       | 1     | 0      |      | Blue shell-edged.  |
| 44PG473 | TU 17B | CEARTHENWARE | PEARL BLUE/GREEN-EDGED DEBASED            | PLATE           | RIM/MARLY FRAGMENT       | 1     | 0      |      | Green shell-edged.   |
| 44PG473 | TU 17B | CEARTHENWARE | PEARL BLUE/GREEN-EDGED DEBASED            | PLATE           | RIM/MARLY/BOUGE FRAGMENT | 1     | 0      |      | Green shell-edged.   |
| 44PG473 | TU 17B | CEARTHENWARE | PEARL MOCHA                               | HOLLOWWARE      | BODY FRAGMENT            | 2     | 0      |      | Orange and brown dendritic motif on the exterior. One fragment is London Shaped.   |
| 44PG473 | TU 17B | CEARTHENWARE | PEARL UNDER HANDPAINTED                   | HOLLOWWARE      | BODY FRAGMENT            | 2     | 0      |      | One fragment with unidentified blue motif on the exterior. One fragment with unidentified blue motif on the interior.  |
| 44PG473 | TU 17B | CEARTHENWARE | PEARL UNDER HANDPAINTED                   | HOLLOWWARE      | BASE FRAGMENT            | 1     | 0      |      | Pedestal base with single blue band along the bottom edge. Fragments mend.   |
| 44PG473 | TU 17B | CEARTHENWARE | PEARL UNDER HANDPAINTED                   | HOLLOWWARE      | BODY FRAGMENT            | 15    | 0      |      | Nine fragments with unidentified blue motif on the exterior. Five fragments with unidentified blue motif on the interior. One fragment with unidentified blue motif on the interior and exterior.                      |
| 44PG473 | TU 17B | CEARTHENWARE | PEARL UNDER HANDPAINTED                   | HOLLOWWARE      | BASE/BODY FRAGMENT       | 1     | 0      |      | Single brown band on the exterior.   |
| 44PG473 | TU 17B | CEARTHENWARE | PEARL UNDER HANDPAINTED                   | TEABOWL         | RIM/BODY FRAGMENT        | 11    | 0      |      | Eight fragments with blue swag motif on the interior. Two with thick blue band with darker dots along the center. One with blue band on the interior and exterior; unidentified motif below that band on the exterior. |
| 44PG473 | TU 17B | CEARTHENWARE | PEARL UNDER HANDPAINTED                   | UNIDENTIFIED    | FRAGMENT                 | 7     | 0      |      | One with blue trellis motif. One with blue foliate motif. Five with unidentified blue motif.   |

| Site    | Unit   | Material 1   | Material 2                   | Form         | Portion              | Count | Weight | Size | Notes  |
|---------|--------|--------------|------------------------------|--------------|----------------------|-------|--------|------|--|
| 44PG473 | TU 17B | CEARTHENWARE | PEARL UNDER HANDPAINTED POLY | HOLLOWWARE   | BODY FRAGMENT        | 7     | 0      |      | Three with brown and green foliate motif on exterior. One with blue, brown and orange motif on exterior. One with blue and green motif on exterior. One with green and orange motif on exterior. One with orange band on exterior. |
| 44PG473 | TU 17B | CEARTHENWARE | PEARL UNDER TRANSFER-PRINTED | HOLLOWWARE   | BODY FRAGMENT        | 2     | 0      |      | One fragment with unidentified blue motif on the interior. One fragment with blue floral motif on the exterior.  |
| 44PG473 | TU 17B | CEARTHENWARE | PEARL UNDER TRANSFER-PRINTED | HOLLOWWARE   | BODY FRAGMENT        | 2     | 0      |      | One fragment with blue foliate motif on the exterior. One fragment with unidentified motif on the exterior.  |
| 44PG473 | TU 17B | CEARTHENWARE | PEARL UNDER TRANSFER-PRINTED | UNIDENTIFIED | BASE FRAGMENT        | 2     | 0      |      | Unidentified blue motif on the interior.   |
| 44PG473 | TU 17B | CEARTHENWARE | UNIDENTIFIED                 | HOLLOWWARE   | BODY FRAGMENT        | 5     | 0      |      | Three with olive green wash on exterior. Two with yellow wash on interior.   |
| 44PG473 | TU 17B | CEARTHENWARE | UNIDENTIFIED                 | HOLLOWWARE   | BODY FRAGMENT        | 1     | 0      |      | Burned.  |
| 44PG473 | TU 17B | CEARTHENWARE | UNIDENTIFIED                 | UNIDENTIFIED | FRAGMENT             | 1     | 0      |      | Glaze missing.   |
| 44PG473 | TU 17B | CEARTHENWARE | UNIDENTIFIED                 | UNIDENTIFIED | FRAGMENT             | 2     | 0      |      | One with blue and brown hand-painted motif. One with green motif. Both fragments burned.   |
| 44PG473 | TU 17B | CEARTHENWARE | UNIDENTIFIED                 | UNIDENTIFIED | FRAGMENT             | 9     | 0      |      | Glaze missing.   |
| 44PG473 | TU 17B | CEARTHENWARE | WHIELDON CLOUDED             | HOLLOWWARE   | BODY FRAGMENT        | 1     | 0      |      |  |
| 44PG473 | TU 17B | CEARTHENWARE | WHITE                        | BOWL         | BASE/BODY FRAGMENT   | 2     | 0      |      |  |
| 44PG473 | TU 17B | CEARTHENWARE | WHITE                        | HOLLOWWARE   | BODY FRAGMENT        | 19    | 0      |      |  |
| 44PG473 | TU 17B | CEARTHENWARE | WHITE                        | HOLLOWWARE   | RIM/BODY FRAGMENT    | 2     | 0      |      | One fragment is burned.  |
| 44PG473 | TU 17B | CEARTHENWARE | WHITE                        | HOLLOWWARE   | RIM/BODY FRAGMENT    | 1     | 0      |      |  |
| 44PG473 | TU 17B | CEARTHENWARE | WHITE                        | HOLLOWWARE   | BODY FRAGMENT        | 11    | 0      |      |  |
| 44PG473 | TU 17B | CEARTHENWARE | WHITE                        | PLATE        | MARLY/BOUGE FRAGMENT | 2     | 0      |      |  |

| Site    | Unit   | Material 1   | Material 2                  | Form          | Portion                     | Count | Weight | Size | Notes   |
|---------|--------|--------------|-----------------------------|---------------|-----------------------------|-------|--------|------|---|
| 44PG473 | TU 17B | CEARTHENWARE | WHITE                       | PLATE         | MARLY/BOUGE FRAGMENT        | 2     | 0      |      | Fragments mend.   |
| 44PG473 | TU 17B | CEARTHENWARE | WHITE                       | PLATE         | RIM/MARLY FRAGMENT          | 4     | 0      |      |   |
| 44PG473 | TU 17B | CEARTHENWARE | WHITE                       | PLATE         | RIM/MARLY FRAGMENT          | 1     | 0      |      |   |
| 44PG473 | TU 17B | CEARTHENWARE | WHITE                       | UNIDENTIFIED  | FOOT RING FRAGMENT          | 2     | 0      |      |   |
| 44PG473 | TU 17B | CEARTHENWARE | WHITE                       | UNIDENTIFIED  | BASE FRAGMENT               | 2     | 0      |      |   |
| 44PG473 | TU 17B | CEARTHENWARE | WHITE                       | UNIDENTIFIED  | FRAGMENT                    | 8     | 0      |      | Five fragments are burned.  |
| 44PG473 | TU 17B | CEARTHENWARE | WHITE                       | UNIDENTIFIED  | FOOT RING FRAGMENT          | 2     | 0      |      |   |
| 44PG473 | TU 17B | CEARTHENWARE | WHITE                       | UNIDENTIFIED  | BASE FRAGMENT               | 6     | 0      |      |   |
| 44PG473 | TU 17B | CEARTHENWARE | WHITE                       | UNIDENTIFIED  | FRAGMENT                    | 7     | 0      |      |   |
| 44PG473 | TU 17B | CEARTHENWARE | WHITE                       | UNIDENTIFIED  | BASE/FOOTRING/BODY FRAGMENT | 1     | 0      |      |   |
| 44PG473 | TU 17B | CEARTHENWARE | WHITE ANNULAR DECORATION    | HOLLOWWARE    | BODY FRAGMENT               | 1     | 0      |      | Tan and white bands on the exterior.  |
| 44PG473 | TU 17B | CEARTHENWARE | WHITE IRONSTONE/GRANITE     | CUP W/ HANDLE | HANDLE FRAGMENT             | 1     | 0      |      | Red band along the exterior.  |
| 44PG473 | TU 17B | CEARTHENWARE | WHITE IRONSTONE/GRANITE     | HOLLOWWARE    | BODY FRAGMENT               | 1     | 0      |      |   |
| 44PG473 | TU 17B | CEARTHENWARE | WHITE IRONSTONE/GRANITE     | TABLE WARE    | RIM/BODY FRAGMENT           | 1     | 0      |      |   |
| 44PG473 | TU 17B | CEARTHENWARE | WHITE TRANSFER-PRINTED BLUE | HOLLOWWARE    | BODY FRAGMENT               | 2     | 0      |      | Blue floral motif on the interior and exterior of one fragment. Unidentified blue motif on the interior and exterior of the other fragment. |
| 44PG473 | TU 17B | CEARTHENWARE | WHITE TRANSFER-PRINTED BLUE | PLATE         | BOUGE FRAGMENT              | 1     | 0      |      | Blue scroll motif on the interior.  |
| 44PG473 | TU 17B | CEARTHENWARE | WHITE TRANSFER-PRINTED BLUE | PLATE         | BASE FRAGMENT               | 1     | 0      |      | " NT " transfer-printed on the base.  |
| 44PG473 | TU 17B | CEARTHENWARE | WHITE TRANSFER-PRINTED BLUE | PLATE         | BOUGE FRAGMENT              | 2     | 0      |      | Foliate motif on the interior.  |
| 44PG473 | TU 17B | CEARTHENWARE | WHITE TRANSFER-PRINTED BLUE | UNIDENTIFIED  | BASE FRAGMENT               | 1     | 0      |      | Blue foliate motif on the interior.   |



| Site    | Unit   | Material 1   | Material 2                   | Form         | Portion                      | Count | Weight | Size | Notes   |
|---------|--------|--------------|------------------------------|--------------|------------------------------|-------|--------|------|---|
| 44PG473 | TU 17B | CEARTHENWARE | WHITE TRANSFER-PRINTED BLUE  | UNIDENTIFIED | BASE FRAGMENT                | 1     | 0      |      | Unidentified motif on the interior.   |
| 44PG473 | TU 17B | CEARTHENWARE | WHITE TRANSFER-PRINTED G/R/P | PLATE        | BASE/FOOTRING/BOUGE FRAGMENT | 1     | 0      |      | Purple frond motif on the interior.   |
| 44PG473 | TU 17B | CEARTHENWARE | WHITE TRANSFER-PRINTED G/R/P | PLATE        | BOUGE FRAGMENT               | 1     | 0      |      | Red foliate motif on the interior.  |
| 44PG473 | TU 17B | CEARTHENWARE | WHITE UNDERGLAZE             | HOLLOWWARE   | BODY FRAGMENT                | 1     | 0      |      | Black swirled motif on the exterior. Black and green swirled motif on the interior.   |
| 44PG473 | TU 17B | CEARTHENWARE | WHITE UNDERGLAZE             | HOLLOWWARE   | BODY FRAGMENT                | 2     | 0      |      | Unidentified brown motif on the exterior.   |
| 44PG473 | TU 17B | CEARTHENWARE | WHITE UNDERGLAZE             | PLATE        | MARLY/BOUGE FRAGMENT         | 1     | 0      |      | Black foliate motif on the interior.  |
| 44PG473 | TU 17B | CEARTHENWARE | WHITE UNDERGLAZE POLYCHROME  | HOLLOWWARE   | BODY FRAGMENT                | 1     | 0      |      | Unidentified green and red motif on the interior.   |
| 44PG473 | TU 17B | CEARTHENWARE | YELLOW                       | HOLLOWWARE   | BODY FRAGMENT                | 4     | 0      |      | Includes one fragment with blue and white bands on the exterior. One fragment with blue dendritic-like motif on the exterior. |
| 44PG473 | TU 17B | CEARTHENWARE | YELLOW                       | HOLLOWWARE   | BASE/BODY FRAGMENT           | 1     | 0      |      |   |
| 44PG473 | TU 17B | CEARTHENWARE | YELLOW                       | PLATE        | RIM/MARLY FRAGMENT           | 1     | 0      |      |   |
| 44PG473 | TU 17B | CEARTHENWARE | YELLOW                       | UNIDENTIFIED | FOOT RING FRAGMENT           | 1     | 0      |      |   |
| 44PG473 | TU 17B | CEARTHENWARE | YELLOW                       | UNIDENTIFIED | BASE/BODY FRAGMENT           | 1     | 0      |      |   |
| 44PG473 | TU 17B | CPORCELAIN   | PORCELAIN                    | BOWL         | RIM/BODY FRAGMENT            | 1     | 0      |      | Single black band below the rim on the interior.  |
| 44PG473 | TU 17B | CPORCELAIN   | PORCELAIN                    | HOLLOWWARE   | BODY FRAGMENT                | 1     | 0      |      |   |
| 44PG473 | TU 17B | CPORCELAIN   | PORCELAIN                    | HOLLOWWARE   | BOUGE FRAGMENT               | 1     | 0      |      |   |
| 44PG473 | TU 17B | CPORCELAIN   | PORCELAIN                    | HOLLOWWARE   | BODY FRAGMENT                | 1     | 0      |      | Unidentified grey over glaze motif on the exterior.   |
| 44PG473 | TU 17B | CPORCELAIN   | PORCELAIN                    | HOLLOWWARE   | RIM/BODY FRAGMENT            | 2     | 0      |      | Separate vessels.   |
| 44PG473 | TU 17B | CPORCELAIN   | PORCELAIN                    | HOLLOWWARE   | BODY FRAGMENT                | 1     | 0      |      |   |
| 44PG473 | TU 17B | CPORCELAIN   | PORCELAIN                    | PLATE        | BASE FRAGMENT                | 1     | 0      |      | Black foliate motif on the interior.  |
| 44PG473 | TU 17B | CPORCELAIN   | PORCELAIN                    | SAUCER       | RIM/BODY FRAGMENT            | 1     | 0      |      | Single black band below the rim on the interior.  |
| 44PG473 | TU 17B | CPORCELAIN   | PORCELAIN                    | SAUCER       | RIM/BODY FRAGMENT            | 1     | 0      |      | Blue wash on the interior.  |

| Site    | Unit   | Material 1 | Material 2                                    | Form         | Portion                     | Count | Weight | Size | Notes  |
|---------|--------|------------|---|--------------|-----------------------------|-------|--------|------|--|
| 44PG473 | TU 17B | CPORCELAIN | PORCELAIN                                     | TEABOWL      | RIM/BODY FRAGMENT           | 2     | 0      |      | Red band below the rim on the exterior. Red floral over glaze motif on the exterior. Fragments mend. |
| 44PG473 | TU 17B | CPORCELAIN | PORCELAIN                                     | TEABOWL      | BODY FRAGMENT               | 1     | 0      |      | Red floral over glaze motif on the exterior.   |
| 44PG473 | TU 17B | CPORCELAIN | PORCELAIN                                     | UNIDENTIFIED | BASE/FOOTRING/BODY FRAGMENT | 1     | 0      |      |  |
| 44PG473 | TU 17B | CPORCELAIN | PORCELAIN                                     | UNIDENTIFIED | BASE FRAGMENT               | 1     | 0      |      | "McNICO CLAE 6" transfer-printed on the exterior.  |
| 44PG473 | TU 17B | CPORCELAIN | PORCELAIN CHINESE                             | HOLLOWWARE   | BODY FRAGMENT               | 1     | 0      |      |  |
| 44PG473 | TU 17B | CPORCELAIN | PORCELAIN CHINESE UNDER BLUE                  | HOLLOWWARE   | BODY FRAGMENT               | 1     | 0      |      | Unidentified motif on the exterior.  |
| 44PG473 | TU 17B | CPORCELAIN | PORCELANEOUS                                  | INSULATOR    | FRAGMENT                    | 2     | 0      |      |  |
| 44PG473 | TU 17B | CSTONEWARE | STONE ALBANY SLIP                             | HOLLOWWARE   | BODY FRAGMENT               | 1     | 0      |      |  |
| 44PG473 | TU 17B | CSTONEWARE | STONE AMERICAN BLUE & GRAY                    | STORAGE JAR  | RIM/BODY FRAGMENT           | 1     | 0      |      |  |
| 44PG473 | TU 17B | CSTONEWARE | STONE AMERICAN BROWN                          | HOLLOWWARE   | BODY FRAGMENT               | 2     | 0      |      |  |
| 44PG473 | TU 17B | CSTONEWARE | STONE AMERICAN BROWN                          | HOLLOWWARE   | BASE/BODY FRAGMENT          | 1     | 0      |      |  |
| 44PG473 | TU 17B | CSTONEWARE | STONE AMERICAN BROWN                          | JUG          | BODY FRAGMENT               | 9     | 0      |      |  |
| 44PG473 | TU 17B | CSTONEWARE | STONE ENGLISH WHITE SALT                      | BOWL         | BASE/FOOTRING/BODY FRAGMENT | 2     | 0      |      |  |
| 44PG473 | TU 17B | CSTONEWARE | STONE ENGLISH WHITE SALT                      | HOLLOWWARE   | BODY FRAGMENT               | 6     | 0      |      |  |
| 44PG473 | TU 17B | CSTONEWARE | STONE ENGLISH WHITE SALT                      | UNIDENTIFIED | BASE FRAGMENT               | 4     | 0      |      |  |
| 44PG473 | TU 17B | CSTONEWARE | STONE ENGLISH WHITE SALT BARLEY PATTERN       | PLATE        | MARLY FRAGMENT              | 1     | 0      |      |  |
| 44PG473 | TU 17B | CSTONEWARE | STONE ENGLISH WHITE SALT DOT/DIAPER/BASKET    | PLATE        | RIM/MARLY FRAGMENT          | 1     | 0      |      |  |
| 44PG473 | TU 17B | CSTONEWARE | STONE ENGLISH WHITE SALT SCRATCH BLUE DEBASED | HOLLOWWARE   | BODY FRAGMENT               | 2     | 0      |      |  |
| 44PG473 | TU 17B | CSTONEWARE | STONE RHENISH WESTERWALD                      | HOLLOWWARE   | BODY FRAGMENT               | 2     | 0      |      |  |
| 44PG473 | TU 17B | CSTONEWARE | STONE UNIDENTIFIED                            | DRAINPIPE    | FRAGMENT                    | 1     | 0      |      |  |
| 44PG473 | TU 17B | CSTONEWARE | STONE UNIDENTIFIED                            | HOLLOWWARE   | RIM/BODY FRAGMENT           | 1     | 0      |      | Possible Yorktown.   |

| Site    | Unit   | Material 1    | Material 2         | Form               | Portion                | Count | Weight | Size | Notes  |
|---------|--------|---------------|--------------------|--------------------|------------------------|-------|--------|------|--|
| 44PG473 | TU 17B | CSTONEWARE    | STONE UNIDENTIFIED | JUG                | NECK/SHOULDER FRAGMENT | 2     | 0      |      | Possible Yorktown. Fragments mend.                                     |
| 44PG473 | TU 17B | MCOPPER ALLOY |                    | BUTTON             | FRAGMENT               | 1     | 0      |      | Complete face with unidentified makers' mark on the back. Eye missing. |
| 44PG473 | TU 17B | MCOPPER ALLOY |                    | GROMMET            | FRAGMENT               | 1     | 0      |      |  |
| 44PG473 | TU 17B | MCOPPER ALLOY |                    | SCRAP METAL        | FRAGMENT               | 1     | 0      |      |  |
| 44PG473 | TU 17B | MCOPPER ALLOY |                    | STRAIGHT PIN       | HEAD AND PARTIAL SHANK | 2     | 0      |      |  |
| 44PG473 | TU 17B | MCOPPER ALLOY |                    | STRAIGHT PIN       | SHANK                  | 1     | 0      |      |  |
| 44PG473 | TU 17B | MCOPPER ALLOY |                    | STRIP              | FRAGMENT               | 1     | 0      |      |  |
| 44PG473 | TU 17B | MIRON         |                    | BARBED WIRE        | FRAGMENT               | 1     | 0      |      | Heavy ferric concretions.  |
| 44PG473 | TU 17B | MIRON         |                    | LOCK PLATE BOLT    | COMPLETE               | 1     | 0      |      | Heavy ferric concretions.  |
| 44PG473 | TU 17B | MIRON         |                    | NAIL CUT           | COMPLETE               | 1     | 0      |      | Heavy ferric concretions.  |
| 44PG473 | TU 17B | MIRON         |                    | NAIL CUT           | SHANK                  | 1     | 0      |      | Heavy ferric concretions.  |
| 44PG473 | TU 17B | MIRON         |                    | NAIL UNIDENTIFIED  | COMPLETE               | 11    | 0      |      | Heavy ferric concretions.  |
| 44PG473 | TU 17B | MIRON         |                    | NAIL UNIDENTIFIED  | SHANK                  | 8     | 0      |      | Heavy ferric concretions.  |
| 44PG473 | TU 17B | MIRON         |                    | NAIL UNIDENTIFIED  | COMPLETE               | 13    | 0      |      | Heavy ferric concretions.  |
| 44PG473 | TU 17B | MIRON         |                    | NAIL UNIDENTIFIED  | SHANK                  | 20    | 0      |      | Heavy ferric concretions.  |
| 44PG473 | TU 17B | MIRON         |                    | NAIL WIRE          | COMPLETE               | 3     | 0      |      | Heavy ferric concretions.  |
| 44PG473 | TU 17B | MIRON         |                    | NAIL WIRE          | SHANK                  | 4     | 0      |      | Heavy ferric concretions.  |
| 44PG473 | TU 17B | MIRON         |                    | SPIKE              | COMPLETE               | 1     | 0      |      | Cut. Heavy ferric concretions.   |
| 44PG473 | TU 17B | MIRON         |                    | STRAP              | FRAGMENT               | 1     | 0      |      | Heavy ferric concretions.  |
| 44PG473 | TU 17B | MIRON         |                    | STRAP UNIDENTIFIED | FRAGMENT               | 3     | 0      |      | Heavy ferric concretions.  |
| 44PG473 | TU 17B | MIRON         |                    | UNIDENTIFIED       | BODY FRAGMENT          | 2     | 0      |      | Possible cooking pot fragments with heavy ferric concretions.          |
| 44PG473 | TU 17B | MIRON         |                    | UNIDENTIFIED       | FRAGMENT               | 9     | 0      |      | Possible strap fragments. Heavy ferric concretions.                    |
| 44PG473 | TU 17B | MMETAL WHITE  |                    | BUTTON             | FRAGMENT               | 1     | 0      |      | Missing part of face and eye.  |
| 44PG473 | TU 17B | MMETAL WHITE  |                    | UNIDENTIFIED       | FRAGMENT               | 1     | 0      |      | Molten.  |
| 44PG473 | TU 17B | PCHARCOAL     |                    | CHARCOAL           | FRAGMENT               |       | 2.6    |      |  |
| 44PG473 | TU 17B | PCOAL         |                    | COAL               | FRAGMENT               |       | 11.7   |      |  |
| 44PG473 | TU 17B | PCOAL         |                    | COAL               | FRAGMENT               |       | 9.5    |      |  |
| 44PG473 | TU 17B | PWOOD         |                    | BUTTON             | COMPLETE               | 1     | 0      |      | Complete button with two holes.  |
| 44PG473 | TU 17B | RQUARTZITE    |                    | FLAKE              | NON-CORTICAL           | 1     | 0      | <2CM |  |

| Site    | Unit   | Material 1 | Material 2       | Form           | Portion                    | Count | Weight | Size | Notes   |
|---------|--------|------------|------------------|----------------|----------------------------|-------|--------|------|---|
| 44PG473 | TU 17B | RQUARTZITE |                  | FLAKE          | CORTICAL                   | 1     | 0      | <4CM |   |
| 44PG473 | TU 17B | RQUARTZITE |                  | FLAKE          | NON-CORTICAL               | 1     | 0      | <2CM |   |
| 44PG473 | TU 17B | RQUARTZITE |                  | FLAKE          | NON-CORTICAL               | 1     | 0      | <4CM |   |
| 44PG473 | TU 17B | RQUARTZITE |                  | PROJECTILE PT  | PROXIMAL COMPLETE          | 1     | 0      |      | Morrow Mountain (Middle Archaic)  |
| 44PG473 | TU 17B | RSLATE     |                  | SLATE ARCH     | FRAGMENT                   | 6     | 0      |      | Burned.   |
| 44PG473 | TU 17B | SGLASS     | GLASS AMBER      | BOTTLE         | BODY FRAGMENT              | 9     | 0      |      | " RN " embossed on the exterior of one fragment.  |
| 44PG473 | TU 17B | SGLASS     | GLASS AMBER      | BOTTLE         | NECK FRAGMENT              | 1     | 0      |      |   |
| 44PG473 | TU 17B | SGLASS     | GLASS AQUA       | BOTTLE         | BODY FRAGMENT              | 4     | 0      |      |   |
| 44PG473 | TU 17B | SGLASS     | GLASS AQUA LIGHT | BOTTLE         | BODY FRAGMENT              | 9     | 0      |      |   |
| 44PG473 | TU 17B | SGLASS     | GLASS AQUA LIGHT | PHARM BOTTLE   | RIM FRAGMENT               | 1     | 0      |      |   |
| 44PG473 | TU 17B | SGLASS     | GLASS AQUA LIGHT | PHARM BOTTLE   | BODY FRAGMENT              | 2     | 0      |      |   |
| 44PG473 | TU 17B | SGLASS     | GLASS AQUA LIGHT | WINDOW GLASS   | FRAGMENT                   | 16    | 0      |      |   |
| 44PG473 | TU 17B | SGLASS     | GLASS AQUA LIGHT | WINDOW GLASS   | FRAGMENT                   | 9     | 0      |      |   |
| 44PG473 | TU 17B | SGLASS     | GLASS COBALT     | BOTTLE         | BODY FRAGMENT              | 2     | 0      |      |   |
| 44PG473 | TU 17B | SGLASS     | GLASS COLORLESS  | BOTTLE         | BASE/BODY FRAGMENT         | 5     | 0      |      | "12 9 62" embossed on the base on one fragment. Unidentified embossed motif on the exterior of one fragment.    |
| 44PG473 | TU 17B | SGLASS     | GLASS COLORLESS  | BOTTLE         | BASE FRAGMENT              | 3     | 0      |      |   |
| 44PG473 | TU 17B | SGLASS     | GLASS COLORLESS  | BOTTLE         | BODY FRAGMENT              | 42    | 0      |      | Includes one fragment with " AD" embossed on the exterior. One fragment displays " T" embossed on the exterior. |
| 44PG473 | TU 17B | SGLASS     | GLASS COLORLESS  | BOTTLE         | BODY FRAGMENT              | 2     | 0      |      |   |
| 44PG473 | TU 17B | SGLASS     | GLASS COLORLESS  | DRINKING GLASS | RIM/BODY FRAGMENT          | 1     | 0      |      | Etched lines along the exterior.  |
| 44PG473 | TU 17B | SGLASS     | GLASS COLORLESS  | PHARM BOTTLE   | BODY FRAGMENT              | 3     | 0      |      |   |
| 44PG473 | TU 17B | SGLASS     | GLASS COLORLESS  | TABLE GLASS    | BODY FRAGMENT              | 3     | 0      |      | Possible candy dish. One fragment with fluted edge.   |
| 44PG473 | TU 17B | SGLASS     | GLASS COLORLESS  | TABLE GLASS    | BODY FRAGMENT              | 1     | 0      |      | Raised diamond motif on the exterior.   |
| 44PG473 | TU 17B | SGLASS     | GLASS COLORLESS  | WINDOW GLASS   | FRAGMENT                   | 14    | 0      |      |   |
| 44PG473 | TU 17B | SGLASS     | GLASS COLORLESS  | WINDOW GLASS   | FRAGMENT                   | 1     | 0      |      |   |
| 44PG473 | TU 17B | SGLASS     | GLASS COLORLESS  | WINE GLASS     | RIM/BODY FRAGMENT          | 1     | 0      |      |   |
| 44PG473 | TU 17B | SGLASS     | GLASS COLORLESS  | WINE GLASS     | BODY FRAGMENT              | 1     | 0      |      |   |
| 44PG473 | TU 17B | SGLASS     | GLASS GREEN      | WINDOW GLASS   | FRAGMENT                   | 1     | 0      |      |   |
| 44PG473 | TU 17B | SGLASS     | GLASS GREEN      | WINDOW GLASS   | FRAGMENT                   | 3     | 0      |      |   |
| 44PG473 | TU 17B | SGLASS     | GLASS GREEN DARK | BOTTLE WINE    | BODY FRAGMENT              | 2     | 0      |      |   |
| 44PG473 | TU 17B | SGLASS     | GLASS GREEN DARK | BOTTLE WINE    | BASE/PUSH-UP/BODY FRAGMENT | 2     | 0      |      |   |

| Site    | Unit   | Material 1          | Material 2             | Form           | Portion                | Count | Weight | Size  | Notes   |
|---------|--------|---------------------|------------------------|----------------|------------------------|-------|--------|-------|---|
| 44PG473 | TU 17B | SGLASS              | GLASS GREEN DARK       | BOTTLE WINE    | PUSH-UP FRAGMENT       | 1     | 0      |       |   |
| 44PG473 | TU 17B | SGLASS              | GLASS GREEN DARK       | BOTTLE WINE    | NECK/SHOULDER FRAGMENT | 2     | 0      |       |   |
| 44PG473 | TU 17B | SGLASS              | GLASS GREEN DARK       | BOTTLE WINE    | BODY FRAGMENT          | 40    | 0      |       |   |
| 44PG473 | TU 17B | SGLASS              | GLASS GREEN LIGHT      | BOTTLE         | BODY FRAGMENT          | 1     | 0      |       |   |
| 44PG473 | TU 17B | SGLASS              | GLASS GREEN LIGHT      | UNIDENTIFIED   | BASE FRAGMENT          | 2     | 0      |       |   |
| 44PG473 | TU 17B | SGLASS              | GLASS GREEN LIME       | BOTTLE DRINK   | RIM/NECK FRAGMENT      | 1     | 0      |       |   |
| 44PG473 | TU 17B | SGLASS              | GLASS GREEN LIME       | BOTTLE DRINK   | BODY FRAGMENT          | 9     | 0      |       |   |
| 44PG473 | TU 17B | SGLASS              | GLASS MILK             | BUTTON         | COMPLETE               | 1     | 0      |       | Complete button with four holes.  |
| 44PG473 | TU 17B | SGLASS              | GLASS MILK             | HOLLOWWARE     | BODY FRAGMENT          | 2     | 0      |       |   |
| 44PG473 | TU 17B | SGLASS              | GLASS OLIVE GREEN      | BOTTLE WINE    | BODY FRAGMENT          | 4     | 0      |       |   |
| 44PG473 | TU 17B | SGLASS              | GLASS OLIVE GREEN      | BOTTLE WINE    | RIM/NECK FRAGMENT      | 2     | 0      |       |   |
| 44PG473 | TU 17B | SGLASS              | GLASS PINK             | DRINKING GLASS | BASE/BODY FRAGMENT     | 1     | 0      |       | Panelled exterior.  |
| 44PG473 | TU 17B | SPLASTER            |                        | PLASTER        | FRAGMENT               |       | 1.3    |       |   |
| 44PG473 | TU 17C | ABONE               | ANIMAL UNID            | UNIDENTIFIED   | FRAGMENT               |       | 343.1  |       |   |
| 44PG473 | TU 17C | ABONE               | ANIMAL UNID            | UNIDENTIFIED   | FRAGMENT               |       | 400.6  |       |   |
| 44PG473 | TU 17C | ASHELL              | ANIMAL CLAM            | SHELL          | FRAGMENT               |       | 8.8    |       |   |
| 44PG473 | TU 17C | ASHELL              | ANIMAL CLAM            | SHELL          | FRAGMENT               |       | 70.5   |       |   |
| 44PG473 | TU 17C | ASHELL              | ANIMAL OYSTER          | SHELL          | FRAGMENT               |       | 224.4  |       |   |
| 44PG473 | TU 17C | ASHELL              | ANIMAL OYSTER          | SHELL          | FRAGMENT               |       | 138.4  |       |   |
| 44PG473 | TU 17C | ATOOTH              | ANIMAL UNID            | TOOTH          | FRAGMENT               |       | 0.6    |       |   |
| 44PG473 | TU 17C | ATOOTH              | ANIMAL UNID            | TOOTH          | FRAGMENT               |       | 131.5  |       |   |
| 44PG473 | TU 17C | CABORIGINAL POTTERY | ABORIGINAL PEBBLE TEMP | HOLLOWWARE     | BODY FRAGMENT          | 1     | 0      |       | Probable Prince George (Middle Woodland)                                |
| 44PG473 | TU 17C | CBRICK              |                        | BRICK          | FRAGMENT               |       | 195.4  |       |   |
| 44PG473 | TU 17C | CBRICK              |                        | BRICK          | FRAGMENT               |       | 198.9  |       |   |
| 44PG473 | TU 17C | CCERAMIC CTP        | BALL CLAY (KAOLIN)     | TOBACCO PIPE   | PIPESTEM FRAGMENT MEAS | 2     | 0      | 4/64" |   |
| 44PG473 | TU 17C | CCERAMIC CTP        | BALL CLAY (KAOLIN)     | TOBACCO PIPE   | PIPESTEM FRAGMENT MEAS | 1     | 0      | 5/64" |   |
| 44PG473 | TU 17C | CCERAMIC CTP        | BALL CLAY (KAOLIN)     | TOBACCO PIPE   | PIPEBOWL FRAGMENT      | 1     | 0      |       |   |
| 44PG473 | TU 17C | CCERAMIC CTP        | BALL CLAY (KAOLIN)     | TOBACCO PIPE   | PIPESTEM FRAGMENT MEAS | 2     | 0      | 4/64" |   |
| 44PG473 | TU 17C | CCERAMIC CTP        | BALL CLAY (KAOLIN)     | TOBACCO PIPE   | PIPESTEM FRAGMENT MEAS | 1     | 0      | 5/64" |   |
| 44PG473 | TU 17C | CCOARSEWARE         | COARSE                 | HOLLOWWARE     | BODY FRAGMENT          | 1     | 0      |       | Possible Post-Medieval London redware.                                  |
| 44PG473 | TU 17C | CCOARSEWARE         | COARSE                 | UNIDENTIFIED   | FRAGMENT               | 2     | 0      |       | Traces of greenish-brown lead glaze on single surface of each.          |
| 44PG473 | TU 17C | CCOARSEWARE         | COARSE                 | UNIDENTIFIED   | BASE FRAGMENT          | 1     | 0      |       | Orange and black mottled lead glaze on the interior. Possible Yorktown. |

| Site    | Unit   | Material 1   | Material 2                       | Form         | Portion              | Count | Weight | Size | Notes                             |
|---------|--------|--------------|----------------------------------|--------------|----------------------|-------|--------|------|-----------------------------------|
| 44PG473 | TU 17C | CCOARSEWARE  | COARSE                           | UNIDENTIFIED | BASE FRAGMENT        | 1     | 0      |      | Glaze missing.                    |
| 44PG473 | TU 17C | CCOARSEWARE  | COARSE BUCKLEY WARE              | HOLLOWWARE   | RIM/BODY FRAGMENT    | 1     | 0      |      |                                   |
| 44PG473 | TU 17C | CCOARSEWARE  | COARSE BUCKLEY WARE              | HOLLOWWARE   | BODY FRAGMENT        | 1     | 0      |      |                                   |
| 44PG473 | TU 17C | CCOARSEWARE  | COARSE BUCKLEY WARE              | STORAGE JAR  | BODY FRAGMENT        | 2     | 0      |      |                                   |
| 44PG473 | TU 17C | CCOARSEWARE  | COARSE PENNSYLVANIA              | HOLLOWWARE   | RIM/BODY FRAGMENT    | 1     | 0      |      |                                   |
| 44PG473 | TU 17C | CCOARSEWARE  | COARSE PENNSYLVANIA              | HOLLOWWARE   | BODY FRAGMENT        | 2     | 0      |      |                                   |
| 44PG473 | TU 17C | CCOARSEWARE  | COARSE PENNSYLVANIA              | HOLLOWWARE   | BASE/BODY FRAGMENT   | 1     | 0      |      |                                   |
| 44PG473 | TU 17C | CCOARSEWARE  | COARSE PENNSYLVANIA              | HOLLOWWARE   | BODY FRAGMENT        | 1     | 0      |      |                                   |
| 44PG473 | TU 17C | CCOARSEWARE  | SLIP                             | UNIDENTIFIED | BODY FRAGMENT        | 6     | 0      |      | Possible New England.             |
| 44PG473 | TU 17C | CCOARSEWARE  | SLIP PENNSYLVANIA                | DISH         | RIM FRAGMENT         | 2     | 0      |      | Fragments mend.                   |
| 44PG473 | TU 17C | CCOARSEWARE  | SLIP PENNSYLVANIA                | DISH         | MARLY/BOUGE FRAGMENT | 1     | 0      |      |                                   |
| 44PG473 | TU 17C | CCOARSEWARE  | SLIP PENNSYLVANIA                | DISH         | BASE/BODY FRAGMENT   | 3     | 0      |      | Fragments mend.                   |
| 44PG473 | TU 17C | CCOARSEWARE  | SLIP PENNSYLVANIA                | DISH         | BODY FRAGMENT        | 2     | 0      |      |                                   |
| 44PG473 | TU 17C | CCOARSEWARE  | SLIP PENNSYLVANIA                | DISH         | BASE FRAGMENT        | 1     | 0      |      | Glaze and slip missing.           |
| 44PG473 | TU 17C | CCOARSEWARE  | SLIP PENNSYLVANIA                | DISH         | RIM/BODY FRAGMENT    | 1     | 0      |      | Pie-crust rim.                    |
| 44PG473 | TU 17C | CCOARSEWARE  | SLIP PENNSYLVANIA                | UNIDENTIFIED | FRAGMENT             | 1     | 0      |      |                                   |
| 44PG473 | TU 17C | CCOARSEWARE  | SLIP STAFFORDSHIRE               | HOLLOWWARE   | NECK/BODY FRAGMENT   | 1     | 0      |      | Either combed/trailed or dotware. |
| 44PG473 | TU 17C | CCOARSEWARE  | SLIP STAFFORDSHIRE               | HOLLOWWARE   | RIM/BODY FRAGMENT    | 1     | 0      |      | Either combed/trailed or dotware. |
| 44PG473 | TU 17C | CCOARSEWARE  | SLIP STAFFORDSHIRE               | HOLLOWWARE   | BODY FRAGMENT        | 1     | 0      |      | Either combed/trailed of dotware. |
| 44PG473 | TU 17C | CCOARSEWARE  | SLIP STAFFORDSHIRE<br>COMB/TRAIL | HOLLOWWARE   | BODY FRAGMENT        | 1     | 0      |      |                                   |
| 44PG473 | TU 17C | CCOARSEWARE  | SLIP STAFFORDSHIRE DOT           | HOLLOWWARE   | RIM/BODY FRAGMENT    | 1     | 0      |      |                                   |
| 44PG473 | TU 17C | CEARTHENWARE | CREAM                            | HOLLOWWARE   | HANDLE FRAGMENT      | 1     | 0      |      |                                   |
| 44PG473 | TU 17C | CEARTHENWARE | CREAM                            | HOLLOWWARE   | RIM/BODY FRAGMENT    | 2     | 0      |      |                                   |
| 44PG473 | TU 17C | CEARTHENWARE | CREAM                            | HOLLOWWARE   | BODY FRAGMENT        | 21    | 0      |      |                                   |
| 44PG473 | TU 17C | CEARTHENWARE | CREAM                            | HOLLOWWARE   | BASE/BODY FRAGMENT   | 1     | 0      |      |                                   |
| 44PG473 | TU 17C | CEARTHENWARE | CREAM                            | HOLLOWWARE   | BODY FRAGMENT        | 10    | 0      |      |                                   |

| Site    | Unit   | Material 1   | Material 2         | Form         | Portion                      | Count | Weight | Size | Notes           |
|---------|--------|--------------|--------------------|--------------|------------------------------|-------|--------|------|-----------------|
| 44PG473 | TU 17C | CEARTHENWARE | CREAM              | PLATE        | MARLY/BOUGE FRAGMENT         | 2     | 0      |      |                 |
| 44PG473 | TU 17C | CEARTHENWARE | CREAM              | PLATE        | BOUGE/BASE FRAGMENT          | 1     | 0      |      |                 |
| 44PG473 | TU 17C | CEARTHENWARE | CREAM              | PLATE        | RIM/MARLY/BOUGE FRAGMENT     | 2     | 0      |      | Fragments mend. |
| 44PG473 | TU 17C | CEARTHENWARE | CREAM              | PLATE        | RIM/MARLY FRAGMENT           | 1     | 0      |      |                 |
| 44PG473 | TU 17C | CEARTHENWARE | CREAM              | PLATE        | BASE/FOOTRING/BOUGE FRAGMENT | 1     | 0      |      |                 |
| 44PG473 | TU 17C | CEARTHENWARE | CREAM              | PLATE        | BOUGE FRAGMENT               | 3     | 0      |      |                 |
| 44PG473 | TU 17C | CEARTHENWARE | CREAM              | PLATE        | MARLY/BOUGE FRAGMENT         | 1     | 0      |      |                 |
| 44PG473 | TU 17C | CEARTHENWARE | CREAM              | PLATE        | BOUGE FRAGMENT               | 1     | 0      |      |                 |
| 44PG473 | TU 17C | CEARTHENWARE | CREAM              | PLATE SOUP   | RIM/MARLY/BOUGE FRAGMENT     | 1     | 0      |      |                 |
| 44PG473 | TU 17C | CEARTHENWARE | CREAM              | TEAPOT       | LID FRAGMENT                 | 1     | 0      |      |                 |
| 44PG473 | TU 17C | CEARTHENWARE | CREAM              | UNIDENTIFIED | FOOT RING FRAGMENT           | 2     | 0      |      |                 |
| 44PG473 | TU 17C | CEARTHENWARE | CREAM              | UNIDENTIFIED | BASE FRAGMENT                | 13    | 0      |      |                 |
| 44PG473 | TU 17C | CEARTHENWARE | CREAM              | UNIDENTIFIED | FRAGMENT                     | 21    | 0      |      |                 |
| 44PG473 | TU 17C | CEARTHENWARE | CREAM              | UNIDENTIFIED | BASE/FOOTRING/BODY FRAGMENT  | 3     | 0      |      |                 |
| 44PG473 | TU 17C | CEARTHENWARE | CREAM              | UNIDENTIFIED | FOOT RING FRAGMENT           | 2     | 0      |      |                 |
| 44PG473 | TU 17C | CEARTHENWARE | CREAM              | UNIDENTIFIED | BASE FRAGMENT                | 4     | 0      |      |                 |
| 44PG473 | TU 17C | CEARTHENWARE | CREAM              | UNIDENTIFIED | FRAGMENT                     | 5     | 0      |      |                 |
| 44PG473 | TU 17C | CEARTHENWARE | CREAM FEATHER EDGE | PLATE        | RIM/MARLY FRAGMENT           | 1     | 0      |      |                 |
| 44PG473 | TU 17C | CEARTHENWARE | DELFT              | HOLLOWWARE   | BODY FRAGMENT                | 2     | 0      |      |                 |
| 44PG473 | TU 17C | CEARTHENWARE | DELFT              | UNIDENTIFIED | FRAGMENT                     | 2     | 0      |      |                 |

| Site    | Unit   | Material 1   | Material 2                                | Form         | Portion           | Count | Weight | Size | Notes   |
|---------|--------|--------------|---|--------------|-------------------|-------|--------|------|---|
| 44PG473 | TU 17C | CEARTHENWARE | DELFT BLUE AND WHITE UNDER GLAZE          | UNIDENTIFIED | FRAGMENT          | 1     | 0      |      | Blue bands on single surface.   |
| 44PG473 | TU 17C | CEARTHENWARE | DELFT PURPLE POWDERED                     | BOWL         | RIM/BODY FRAGMENT | 1     | 0      |      |   |
| 44PG473 | TU 17C | CEARTHENWARE | JACKFIELD                                 | HOLLOWWARE   | BODY FRAGMENT     | 1     | 0      |      |   |
| 44PG473 | TU 17C | CEARTHENWARE | PEARL                                     | HOLLOWWARE   | BODY FRAGMENT     | 6     | 0      |      |   |
| 44PG473 | TU 17C | CEARTHENWARE | PEARL                                     | HOLLOWWARE   | BODY FRAGMENT     | 3     | 0      |      |   |
| 44PG473 | TU 17C | CEARTHENWARE | PEARL                                     | UNIDENTIFIED | BASE FRAGMENT     | 3     | 0      |      |   |
| 44PG473 | TU 17C | CEARTHENWARE | PEARL                                     | UNIDENTIFIED | FRAGMENT          | 2     | 0      |      |   |
| 44PG473 | TU 17C | CEARTHENWARE | PEARL                                     | UNIDENTIFIED | BASE FRAGMENT     | 2     | 0      |      | " S.WA " impressed into the base of one fragment.   |
| 44PG473 | TU 17C | CEARTHENWARE | PEARL BLUE/GREEN SHELL-EDGED TRANSITIONAL | PLATE        | MARLY FRAGMENT    | 1     | 0      |      | Blue shell-edged.   |
| 44PG473 | TU 17C | CEARTHENWARE | PEARL MOCHA                               | HOLLOWWARE   | BODY FRAGMENT     | 1     | 0      |      | Brown and orange dendritic motif on the exterior.   |
| 44PG473 | TU 17C | CEARTHENWARE | PEARL UNDER HANDPAINTED                   | BOWL         | RIM/BODY FRAGMENT | 4     | 0      |      | Single blue band below the rim on interior and exterior of three fragments. Blue floral motif on exterior of same three fragments. Two of these fragments mend. Single blue band on interior of fourth fragment. Blue floral motif on the exterior. |
| 44PG473 | TU 17C | CEARTHENWARE | PEARL UNDER HANDPAINTED                   | HOLLOWWARE   | BODY FRAGMENT     | 14    | 0      |      | Unidentified blue motif on the interior of three fragments. Unidentified blue motif on the exterior of eleven fragments, one of which has iron concretions.   |
| 44PG473 | TU 17C | CEARTHENWARE | PEARL UNDER HANDPAINTED                   | HOLLOWWARE   | BODY FRAGMENT     | 17    | 0      |      | Fourteen fragments with blue floral motif on the exterior. Two fragments with blue floral motif on the interior. One fragment with blue floral motif on the interior and exterior.  |
| 44PG473 | TU 17C | CEARTHENWARE | PEARL UNDER HANDPAINTED                   | TEABOWL      | RIM/BODY FRAGMENT | 1     | 0      |      | Unidentified blue motif on the exterior below a single blue band just below the rim.  |



| Site    | Unit   | Material 1   | Material 2                     | Form         | Portion                     | Count | Weight | Size | Notes  |
|---------|--------|--------------|--------------------------------|--------------|-----------------------------|-------|--------|------|--|
| 44PG473 | TU 17C | CEARTHENWARE | PEARL UNDER HANDPAINTED        | TEABOWL      | BASE/FOOTRING/BODY FRAGMENT | 1     | 0      |      | Unidentified blue motif on the interior.   |
| 44PG473 | TU 17C | CEARTHENWARE | PEARL UNDER HANDPAINTED        | TEABOWL      | BASE/FOOTRING/BODY FRAGMENT | 2     | 0      |      | Unidentified blue motif on the exterior. Blue floral motif on the interior of one fragment. Fragments mend.                                      |
| 44PG473 | TU 17C | CEARTHENWARE | PEARL UNDER HANDPAINTED        | TEABOWL      | BASE FRAGMENT               | 1     | 0      |      | Blue floral motif on the interior.   |
| 44PG473 | TU 17C | CEARTHENWARE | PEARL UNDER HANDPAINTED        | TEABOWL      | RIM/BODY FRAGMENT           | 2     | 0      |      | Single blue band below the rim on the interior and exterior. Blue floral motif on the exterior of single fragment.                               |
| 44PG473 | TU 17C | CEARTHENWARE | PEARL UNDER HANDPAINTED        | TEAPOT       | LID FRAGMENT                | 8     | 0      |      | Blue trellis motif along the edge and "chinoiserie" motif on the top of lid.   |
| 44PG473 | TU 17C | CEARTHENWARE | PEARL UNDER HANDPAINTED        | TEAPOT       | LID FRAGMENT                | 5     | 0      |      | Blue trellis motif along the rim of lid. Unidentified blue motif on the top of lid. Vent hole through the single fragment. Three fragments mend. |
| 44PG473 | TU 17C | CEARTHENWARE | PEARL UNDER HANDPAINTED        | UNIDENTIFIED | BASE FRAGMENT               | 1     | 0      |      | Unidentified blue motif on the interior.   |
| 44PG473 | TU 17C | CEARTHENWARE | PEARL UNDER HANDPAINTED POLY   | HOLLOWWARE   | BODY FRAGMENT               | 1     | 0      |      | Unidentified brown and orange motif on the exterior.   |
| 44PG473 | TU 17C | CEARTHENWARE | WHIELDON CLOUDED               | HOLLOWWARE   | RIM/BODY FRAGMENT           | 1     | 0      |      |  |
| 44PG473 | TU 17C | CEARTHENWARE | WHITE                          | HOLLOWWARE   | BODY FRAGMENT               | 2     | 0      |      |  |
| 44PG473 | TU 17C | CEARTHENWARE | WHITE TRANSFER-PRINTED BLUE    | PLATE        | RIM/MARLY FRAGMENT          | 1     | 0      |      | Unidentified blue motif on the interior.   |
| 44PG473 | TU 17C | CPORCELAIN   | PORCELAIN CHINESE UNDER BLUE   | UNIDENTIFIED | FRAGMENT                    | 1     | 0      |      | Unidentified blue motif on single surface.   |
| 44PG473 | TU 17C | CPORCELAIN   | PORCELANEOUS                   | UNIDENTIFIED | BASE FRAGMENT               | 1     | 0      |      |  |
| 44PG473 | TU 17C | CSTONEWARE   | STONE AMERICAN BROWN           | HOLLOWWARE   | BODY FRAGMENT               | 1     | 0      |      |  |
| 44PG473 | TU 17C | CSTONEWARE   | STONE ENGLISH BROWN SALTGLAZED | HOLLOWWARE   | BODY FRAGMENT               | 1     | 0      |      |  |
| 44PG473 | TU 17C | CSTONEWARE   | STONE ENGLISH BROWN SALTGLAZED | JUG          | BASE/BODY FRAGMENT          | 1     | 0      |      |  |
| 44PG473 | TU 17C | CSTONEWARE   | STONE ENGLISH BROWN SALTGLAZED | UNIDENTIFIED | FRAGMENT                    | 1     | 0      |      |  |
| 44PG473 | TU 17C | CSTONEWARE   | STONE ENGLISH NOTTINGHAM       | HOLLOWWARE   | BODY FRAGMENT               | 1     | 0      |      |  |
| 44PG473 | TU 17C | CSTONEWARE   | STONE ENGLISH WHITE SALT       | HOLLOWWARE   | BODY FRAGMENT               | 2     | 0      |      |  |

| Site    | Unit   | Material 1    | Material 2                                    | Form              | Portion                  | Count | Weight | Size | Notes   |
|---------|--------|---------------|---|-------------------|--------------------------|-------|--------|------|---|
| 44PG473 | TU 17C | CSTONEWARE    | STONE ENGLISH WHITE SALT                      | HOLLOWWARE        | BODY FRAGMENT            | 1     | 0      |      |   |
| 44PG473 | TU 17C | CSTONEWARE    | STONE ENGLISH WHITE SALT                      | TEABOWL           | RIM/BODY FRAGMENT        | 1     | 0      |      |   |
| 44PG473 | TU 17C | CSTONEWARE    | STONE ENGLISH WHITE SALT                      | UNIDENTIFIED      | BODY/FOOTRING FRAGMENT   | 1     | 0      |      |   |
| 44PG473 | TU 17C | CSTONEWARE    | STONE ENGLISH WHITE SALT                      | UNIDENTIFIED      | BASE/BODY FRAGMENT       | 1     | 0      |      |   |
| 44PG473 | TU 17C | CSTONEWARE    | STONE ENGLISH WHITE SALT DOT/DIAPER/BASKET    | PLATE             | BOUGE/BASE FRAGMENT      | 2     | 0      |      | Fragments mend.   |
| 44PG473 | TU 17C | CSTONEWARE    | STONE ENGLISH WHITE SALT DOT/DIAPER/BASKET    | PLATE             | RIM/MARLY/BOUGE FRAGMENT | 1     | 0      |      |   |
| 44PG473 | TU 17C | CSTONEWARE    | STONE ENGLISH WHITE SALT DOT/DIAPER/BASKET    | PLATE             | RIM/MARLY FRAGMENT       | 1     | 0      |      |   |
| 44PG473 | TU 17C | CSTONEWARE    | STONE ENGLISH WHITE SALT DOT/DIAPER/BASKET    | PLATTER/CHARGER   | RIM/MARLY FRAGMENT       | 1     | 0      |      |   |
| 44PG473 | TU 17C | CSTONEWARE    | STONE ENGLISH WHITE SALT SCRATCH BLUE DEBASED | HOLLOWWARE        | RIM/BODY FRAGMENT        | 2     | 0      |      |   |
| 44PG473 | TU 17C | CSTONEWARE    | STONE ENGLISH WHITE SALT SCRATCH BLUE DEBASED | HOLLOWWARE        | BODY FRAGMENT            | 3     | 0      |      |   |
| 44PG473 | TU 17C | CSTONEWARE    | STONE ENGLISH WHITE SALT SCRATCH BLUE DEBASED | HOLLOWWARE        | RIM/BODY FRAGMENT        | 1     | 0      |      |   |
| 44PG473 | TU 17C | CSTONEWARE    | STONE RHENISH WESTERWALD                      | MUG/TANKARD       | BODY FRAGMENT            | 1     | 0      |      |   |
| 44PG473 | TU 17C | MCOPPER ALLOY |   | STRAIGHT PIN      | COMPLETE                 | 1     | 0      |      |   |
| 44PG473 | TU 17C | MCOPPER ALLOY |   | STRAIGHT PIN      | COMPLETE                 | 2     | 0      |      |   |
| 44PG473 | TU 17C | MCOPPER ALLOY |   | STRAIGHT PIN      | SHANK                    | 1     | 0      |      |   |
| 44PG473 | TU 17C | MIRON         |   | NAIL UNIDENTIFIED | SHANK                    | 22    | 0      |      | Heavy ferric concretions.   |
| 44PG473 | TU 17C | MIRON         |   | NAIL UNIDENTIFIED | COMPLETE                 | 9     | 0      |      | Includes one with brick fragment adhering to the surface. Heavy ferric concretions. |

| Site    | Unit   | Material 1   | Material 2       | Form               | Portion                    | Count | Weight | Size | Notes  |
|---------|--------|--------------|------------------|--------------------|----------------------------|-------|--------|------|--|
| 44PG473 | TU 17C | MIRON        |                  | NAIL UNIDENTIFIED  | SHANK                      | 8     | 0      |      | Heavy ferric concretions.                                  |
| 44PG473 | TU 17C | MIRON        |                  | NAIL WROUGHT       | COMPLETE                   | 8     | 0      |      | Heavy ferric concretions.                                  |
| 44PG473 | TU 17C | MIRON        |                  | STRAP              | FRAGMENT                   | 2     | 0      |      | Heavy ferric concretions.                                  |
| 44PG473 | TU 17C | MIRON        |                  | STRAP UNIDENTIFIED | FRAGMENT                   | 3     | 0      |      | Heavy ferric concretions.                                  |
| 44PG473 | TU 17C | MIRON        |                  | UNIDENTIFIED       | FRAGMENT                   | 4     | 0      |      | Heavy ferric concretions.                                  |
| 44PG473 | TU 17C | MIRON        |                  | UTENSIL UNID       | FRAGMENT                   | 1     | 0      |      | Includes partial bone handle and heavy ferric concretions. |
| 44PG473 | TU 17C | MMETAL WHITE |                  | BUTTON             | COMPLETE                   | 1     | 0      |      | Flat disc with copper alloy eye.                           |
| 44PG473 | TU 17C | PCHARCOAL    |                  | CHARCOAL           | FRAGMENT                   |       | 0.1    |      |  |
| 44PG473 | TU 17C | PCOAL        |                  | COAL               | FRAGMENT                   |       | 1.2    |      |  |
| 44PG473 | TU 17C | RQUARTZITE   |                  | DEBITAGE           | CORTICAL                   | 1     | 0      |      |  |
| 44PG473 | TU 17C | RQUARTZITE   |                  | FLAKE              | NON-CORTICAL               | 1     | 0      | <3CM |  |
| 44PG473 | TU 17C | RQUARTZITE   |                  | FLAKE              | NON-CORTICAL               | 1     | 0      | <3CM |  |
| 44PG473 | TU 17C | RSLATE       |                  | SLATE ARCH         | FRAGMENT                   | 2     | 0      |      |  |
| 44PG473 | TU 17C | SGLASS       | GLASS AQUA       | BOTTLE             | BODY FRAGMENT              | 1     | 0      |      |  |
| 44PG473 | TU 17C | SGLASS       | GLASS AQUA       | PHARM BOTTLE       | BASE/PUSH-UP FRAGMENT      | 1     | 0      |      |  |
| 44PG473 | TU 17C | SGLASS       | GLASS AQUA LIGHT | WINDOW GLASS       | FRAGMENT                   | 3     | 0      |      |  |
| 44PG473 | TU 17C | SGLASS       | GLASS AQUA LIGHT | WINDOW GLASS       | FRAGMENT                   | 1     | 0      |      |  |
| 44PG473 | TU 17C | SGLASS       | GLASS BLUE       | LAMP CHIMNEY       | FRAGMENT                   | 2     | 0      |      |  |
| 44PG473 | TU 17C | SGLASS       | GLASS BLUE       | PHARM BOTTLE       | BODY FRAGMENT              | 1     | 0      |      |  |
| 44PG473 | TU 17C | SGLASS       | GLASS COLORLESS  | BOTTLE             | BODY FRAGMENT              | 3     | 0      |      |  |
| 44PG473 | TU 17C | SGLASS       | GLASS COLORLESS  | PHARM BOTTLE       | BASE/BODY FRAGMENT         | 1     | 0      |      |  |
| 44PG473 | TU 17C | SGLASS       | GLASS GREEN      | PHARM BOTTLE       | BASE/PUSH-UP/BODY FRAGMENT | 1     | 0      |      |  |
| 44PG473 | TU 17C | SGLASS       | GLASS GREEN      | PHARM BOTTLE       | BODY FRAGMENT              | 1     | 0      |      |  |
| 44PG473 | TU 17C | SGLASS       | GLASS GREEN      | WINDOW GLASS       | FRAGMENT                   | 2     | 0      |      |  |
| 44PG473 | TU 17C | SGLASS       | GLASS GREEN DARK | BOTTLE CASE        | BODY FRAGMENT              | 1     | 0      |      |  |
| 44PG473 | TU 17C | SGLASS       | GLASS GREEN DARK | BOTTLE WINE        | NECK FRAGMENT              | 4     | 0      |      |  |
| 44PG473 | TU 17C | SGLASS       | GLASS GREEN DARK | BOTTLE WINE        | NECK/SHOULDER FRAGMENT     | 1     | 0      |      |  |
| 44PG473 | TU 17C | SGLASS       | GLASS GREEN DARK | BOTTLE WINE        | BASE/PUSH-UP FRAGMENT      | 1     | 0      |      |  |
| 44PG473 | TU 17C | SGLASS       | GLASS GREEN DARK | BOTTLE WINE        | BODY FRAGMENT              | 12    | 0      |      |  |
| 44PG473 | TU 17C | SGLASS       | GLASS GREEN DARK | BOTTLE WINE        | BODY FRAGMENT              | 2     | 0      |      |  |
| 44PG473 | TU 17C | SGLASS       | GLASS GREEN DARK | BOTTLE WINE        | NECK FRAGMENT              | 1     | 0      |      |  |
| 44PG473 | TU 17C | SGLASS       | GLASS GREEN DARK | BOTTLE WINE        | BASE/PUSH-UP/BODY FRAGMENT | 1     | 0      |      |  |
| 44PG473 | TU 17C | SGLASS       | GLASS GREEN DARK | BOTTLE WINE        | PUSH-UP FRAGMENT           | 1     | 0      |      |  |

| Site    | Unit   | Material 1       | Material 2                          | Form                     | Portion                        | Count | Weight | Size | Notes  |
|---------|--------|------------------|-------------------------------------|--------------------------|--------------------------------|-------|--------|------|--|
| 44PG473 | TU 17C | SGLASS           | GLASS GREEN DARK                    | BOTTLE WINE              | STRING RIM/NECK FRAGMENT       | 1     | 0      |      |  |
| 44PG473 | TU 17C | SGLASS           | GLASS GREEN LIGHT                   | PHARM BOTTLE             | BODY FRAGMENT                  | 1     | 0      |      |  |
| 44PG473 | TU 17C | SGLASS           | GLASS GREEN LIGHT                   | WINDOW GLASS             | FRAGMENT                       | 3     | 0      |      |  |
| 44PG473 | TU 17C | SSYNTHETIC OTHER |                                     | SHINGLE                  | FRAGMENT                       | 1     | 0      |      |  |
| 44PG473 | TU 18A | ABONE            | ANIMAL UNID                         | UNIDENTIFIED             | FRAGMENT                       |       | 20.2   |      |  |
| 44PG473 | TU 18A | ATOOTH           |                                     | TOOTH                    | FRAGMENT                       |       | 0.8    |      |  |
| 44PG473 | TU 18A | CBRICK           |                                     | BRICK                    | FRAGMENT                       |       | 91.6   |      |  |
| 44PG473 | TU 18A | CCOARSEWARE      | COARSE                              | TILE                     | FRAGMENT                       | 1     | 0      |      |  |
| 44PG473 | TU 18A | CEARTHENWARE     | PEARL                               | UNIDENTIFIED             | FRAGMENT                       | 2     | 0      |      |  |
| 44PG473 | TU 18A | CEARTHENWARE     | PEARL BLUE/GREEN-<br>EDGED EMBOSSED | PLATE                    | RIM/MARLY FRAGMENT             | 2     | 0      |      | Blue shell-edged embossed.   |
| 44PG473 | TU 18A | CEARTHENWARE     | WHITE                               | HOLLOWWARE               | RIM/BODY FRAGMENT              | 2     | 0      |      |  |
| 44PG473 | TU 18A | CEARTHENWARE     | WHITE                               | HOLLOWWARE               | BODY FRAGMENT                  | 2     | 0      |      |  |
| 44PG473 | TU 18A | CEARTHENWARE     | WHITE                               | PLATE                    | RIM/MARLY FRAGMENT             | 1     | 0      |      |  |
| 44PG473 | TU 18A | CEARTHENWARE     | WHITE                               | SAUCER                   | RIM/BODY FRAGMENT              | 2     | 0      |      | Includes one with gilt band below the rim on the interior.   |
| 44PG473 | TU 18A | CEARTHENWARE     | WHITE                               | UNIDENTIFIED             | BASE FRAGMENT                  | 1     | 0      |      |  |
| 44PG473 | TU 18A | CEARTHENWARE     | WHITE                               | UNIDENTIFIED             | FRAGMENT                       | 1     | 0      |      |  |
| 44PG473 | TU 18A | CEARTHENWARE     | WHITE                               | UNIDENTIFIED             | BODY FRAGMENT                  | 2     | 0      |      |  |
| 44PG473 | TU 18A | CEARTHENWARE     | WHITE UNDERGLAZE                    | HOLLOWWARE               | BASE/FOOTRING/BODY<br>FRAGMENT | 1     | 0      |      | Single red band above the footing on the interior. "GLO..." stamped within a sunburst pattern on the exterior base. "CA.." stamped below the sunburst. |
| 44PG473 | TU 18A | CPORCELAIN       | PORCELAIN                           | UNIDENTIFIED             | BODY FRAGMENT                  | 2     | 0      |      |  |
| 44PG473 | TU 18A | CPORCELAIN       | PORCELAIN                           | UNIDENTIFIED             | BASE/FOOTRING/BODY<br>FRAGMENT | 1     | 0      |      | Unidentified embossed motif on the interior.   |
| 44PG473 | TU 18A | CPORCELAIN       | PORCELAIN CHINESE                   | UNIDENTIFIED             | BODY FRAGMENT                  | 2     | 0      |      |  |
| 44PG473 | TU 18A | MCOPPER ALLOY    |                                     | UNIDENTIFIED             | COMPLETE                       | 1     | 0      |      |  |
| 44PG473 | TU 18A | MIRON            |                                     | HARDWARE<br>UNIDENTIFIED | FRAGMENT                       | 2     | 0      |      | One flat, irregularly-shaped object. One staple like object. Heavy ferric concretions.   |

| Site    | Unit   | Material 1  | Material 2                     | Form              | Portion                    | Count | Weight | Size | Notes   |
|---------|--------|-------------|--------------------------------|-------------------|----------------------------|-------|--------|------|---|
| 44PG473 | TU 18A | MIRON       |                                | NAIL CUT          | HEAD AND PARTIAL SHANK     | 5     | 0      |      | Heavy ferric concretions.                           |
| 44PG473 | TU 18A | MIRON       |                                | NAIL CUT          | SHANK                      | 3     | 0      |      | Heavy ferric concretions.                           |
| 44PG473 | TU 18A | MIRON       |                                | NAIL UNIDENTIFIED | SHANK                      | 6     | 0      |      | Heavy ferric concretions.                           |
| 44PG473 | TU 18A | MIRON       |                                | NAIL WIRE         | COMPLETE                   | 4     | 0      |      | Heavy ferric concretions.                           |
| 44PG473 | TU 18A | MIRON       |                                | NAIL WIRE         | HEAD AND PARTIAL SHANK     | 2     | 0      |      | Heavy ferric concretions.                           |
| 44PG473 | TU 18A | MIRON       |                                | NAIL WIRE         | SHANK                      | 3     | 0      |      | Heavy ferric concretions.                           |
| 44PG473 | TU 18A | MIRON       |                                | STAPLE            | COMPLETE                   | 1     | 0      |      | Heavy ferric concretions.                           |
| 44PG473 | TU 18A | MIRON       |                                | UNIDENTIFIED      | FRAGMENT                   | 3     | 0      |      | Heavy ferric concretions. Possible strap fragments. |
| 44PG473 | TU 18A | PCOAL       |                                | COAL              | FRAGMENT                   |       | 2.2    |      |   |
| 44PG473 | TU 18A | SGLASS      | GLASS AMBER                    | BOTTLE            | RIM/NECK FRAGMENT          | 1     | 0      |      | Displays screw threads.                             |
| 44PG473 | TU 18A | SGLASS      | GLASS AMBER                    | BOTTLE            | BASE/BODY FRAGMENT         | 1     | 0      |      |   |
| 44PG473 | TU 18A | SGLASS      | GLASS AMBER                    | BOTTLE            | BODY FRAGMENT              | 4     | 0      |      |   |
| 44PG473 | TU 18A | SGLASS      | GLASS AQUA LIGHT               | WINDOW GLASS      | FRAGMENT                   | 9     | 0      |      |   |
| 44PG473 | TU 18A | SGLASS      | GLASS COLORLESS                | BOTTLE            | RIM/NECK/SHOULDER FRAGMENT | 1     | 0      |      |   |
| 44PG473 | TU 18A | SGLASS      | GLASS COLORLESS                | DRINKING GLASS    | RIM/BODY FRAGMENT          | 1     | 0      |      |   |
| 44PG473 | TU 18A | SGLASS      | GLASS COLORLESS                | DRINKING GLASS    | BODY FRAGMENT              | 1     | 0      |      |   |
| 44PG473 | TU 18A | SGLASS      | GLASS COLORLESS                | HOLLOWWARE        | BODY FRAGMENT              | 2     | 0      |      | Unidentified red enamel motif on the exterior.      |
| 44PG473 | TU 18A | SGLASS      | GLASS COLORLESS                | HOLLOWWARE        | BODY FRAGMENT              | 22    | 0      |      |   |
| 44PG473 | TU 18A | SGLASS      | GLASS COLORLESS                | LAMP CHIMNEY      | RIM/BODY FRAGMENT          | 1     | 0      |      | Scalloped rim.                                      |
| 44PG473 | TU 18A | SGLASS      | GLASS COLORLESS                | TUMBLER           | BODY FRAGMENT              | 1     | 0      |      |   |
| 44PG473 | TU 18A | SGLASS      | GLASS COLORLESS                | UNIDENTIFIED      | FRAGMENT                   | 1     | 0      |      | Molten.   |
| 44PG473 | TU 18A | SGLASS      | GLASS COLORLESS                | WINDOW GLASS      | FRAGMENT                   | 7     | 0      |      |   |
| 44PG473 | TU 18A | SGLASS      | GLASS COLORLESS                | HOLLOWWARE        | BODY FRAGMENT              | 1     | 0      |      |   |
| 44PG473 | TU 18A | SGLASS      | GLASS GREEN LIGHT              | HOLDFAST          | BODY FRAGMENT              | 1     | 0      |      |   |
| 44PG473 | TU 18A | SGLASS      | GLASS GREEN LIGHT              | HOLLOWWARE        | BASE/BODY FRAGMENT         | 1     | 0      |      |   |
| 44PG473 | TU 18A | SGLASS      | GLASS GREEN LIGHT              | UNIDENTIFIED      | FRAGMENT                   | 1     | 0      |      |   |
| 44PG473 | TU 18A | SGLASS      | GLASS GREEN LIGHT              | WINDOW GLASS      | FRAGMENT                   | 2     | 0      |      |   |
| 44PG473 | TU 18A | SGLASS      | GLASS GREEN LIME               | BOTTLE            | BODY FRAGMENT              | 1     | 0      |      |   |
| 44PG473 | TU 18A | SGLASS      | GLASS OLIVE GREEN              | BOTTLE WINE       | BODY FRAGMENT              | 1     | 0      |      |   |
| 44PG473 | TU 18A | SGLASS      | GLASS OLIVE GREEN              | UNIDENTIFIED      | FRAGMENT                   | 1     | 0      |      | Molten.   |
| 44PG473 | TU 18B | ABONE       | ANIMAL UNID                    | UNIDENTIFIED      | FRAGMENT                   |       | 0.3    |      |   |
| 44PG473 | TU 18B | CBRICK      |                                | BRICK             | FRAGMENT                   |       | 13.8   |      |   |
| 44PG473 | TU 18B | CCOARSEWARE | COARSE PENNSYLVANIA IRONGLAZED | HOLLOWWARE        | BODY FRAGMENT              | 1     | 0      |      |   |

| Site    | Unit   | Material 1    | Material 2  | Form              | Portion              | Count | Weight | Size | Notes  |
|---------|--------|---------------|---|-------------------|----------------------|-------|--------|------|--|
| 44PG473 | TU 18B | CEARTHENWARE  | PEARL   | UNIDENTIFIED      | BODY FRAGMENT        | 1     | 0      |      |  |
| 44PG473 | TU 18B | CEARTHENWARE  | PEARL   | UNIDENTIFIED      | FRAGMENT             | 2     | 0      |      |  |
| 44PG473 | TU 18B | CEARTHENWARE  | PEARL UNDER<br>HANDPAINTED                          | UNIDENTIFIED      | BASE FRAGMENT        | 1     | 0      |      | Unidentified blue motif on the interior.   |
| 44PG473 | TU 18B | CEARTHENWARE  | WHITE   | PLATE             | RIM/MARLY FRAGMENT   | 3     | 0      |      |  |
| 44PG473 | TU 18B | CEARTHENWARE  | WHITE   | UNIDENTIFIED      | BASE FRAGMENT        | 4     | 0      |      |  |
| 44PG473 | TU 18B | CEARTHENWARE  | WHITE   | UNIDENTIFIED      | FRAGMENT             | 2     | 0      |      |  |
| 44PG473 | TU 18B | CEARTHENWARE  | WHITE SPATTER/SPONGED                               | PLATE             | MARLY/BOUGE FRAGMENT | 1     | 0      |      | Blue spatter/sponged.  |
| 44PG473 | TU 18B | CEARTHENWARE  | WHITE UNDERGLAZE<br>POLYCHROME                      | HOLLOWWARE        | BODY FRAGMENT        | 1     | 0      |      | Unidentified brown and green motif on the exterior.  |
| 44PG473 | TU 18B | CEARTHENWARE  | WHITE UNDERGLAZE<br>POLYCHROME                      | UNIDENTIFIED      | FRAGMENT             | 1     | 0      |      | Unidentified green and red motif on single surface. Glaze missing from opposite surface.     |
| 44PG473 | TU 18B | CPORCELAIN    | PORCELAIN   | HOLLOWWARE        | BODY FRAGMENT        | 1     | 0      |      |  |
| 44PG473 | TU 18B | CSTONEWARE    | STONE ENGLISH WHITE<br>SALT SCRATCH BLUE<br>DEBASED | HOLLOWWARE        | BODY FRAGMENT        | 1     | 0      |      |  |
| 44PG473 | TU 18B | MCOPPER ALLOY |   | BUTTON            | COMPLETE             | 1     | 0      |      | Fluer-de-lis-like motif on the face.<br>"SUPERIOR" and a row of stars impressed on the back. |
| 44PG473 | TU 18B | MCOPPER ALLOY |   | COIN              | COMPLETE             | 1     | 0      |      | Unidentified.  |
| 44PG473 | TU 18B | MCOPPER ALLOY |   | GROMMET           | COMPLETE             | 1     | 0      |      |  |
| 44PG473 | TU 18B | MIRON         |   | NAIL UNIDENTIFIED | FRAGMENT             | 46    | 0      |      | Heavy ferric concretions.  |
| 44PG473 | TU 18B | MIRON         |   | NAIL WROUGHT      | COMPLETE             | 1     | 0      |      | Spatula tip. Heavy ferric concretions.   |
| 44PG473 | TU 18B | MIRON         |   | UNIDENTIFIED      | FRAGMENT             | 1     | 0      |      | Possible hinge fragment. Heavy ferric concretions.   |
| 44PG473 | TU 18B | PCOAL         |   | COAL              | FRAGMENT             |       | 2.1    |      |  |
| 44PG473 | TU 18B | PCOAL SLAG    |   | COAL SLAG         | FRAGMENT             |       | 1.1    |      |  |
| 44PG473 | TU 18B | RSLATE        |   | SLATE ARCH        | FRAGMENT             | 6     | 0      |      | Burned.  |
| 44PG473 | TU 18B | SGLASS        | GLASS AQUA LIGHT                                    | BOTTLE            | NECK FRAGMENT        | 1     | 0      |      |  |
| 44PG473 | TU 18B | SGLASS        | GLASS AQUA LIGHT                                    | WINDOW GLASS      | FRAGMENT             | 2     | 0      |      |  |
| 44PG473 | TU 18B | SGLASS        | GLASS COLORLESS                                     | BOTTLE            | BODY FRAGMENT        | 2     | 0      |      |  |
| 44PG473 | TU 18B | SGLASS        | GLASS COLORLESS                                     | LAMP CHIMNEY      | FRAGMENT             | 1     | 0      |      |  |

| Site    | Unit   | Material 1   | Material 2                                | Form         | Portion                | Count | Weight | Size | Notes  |
|---------|--------|--------------|---|--------------|------------------------|-------|--------|------|--|
| 44PG473 | TU 18B | SGLASS       | GLASS COLORLESS                           | PHARM BOTTLE | BODY FRAGMENT          | 1     | 0      |      |  |
| 44PG473 | TU 18B | SGLASS       | GLASS COLORLESS                           | WINDOW GLASS | FRAGMENT               | 2     | 0      |      |  |
| 44PG473 | TU 18B | SGLASS       | GLASS GREEN                               | WINDOW GLASS | FRAGMENT               | 3     | 0      |      |  |
| 44PG473 | TU 18B | SGLASS       | GLASS GREEN LIGHT                         | BOTTLE       | NECK/SHOULDER FRAGMENT | 1     | 0      |      |  |
| 44PG473 | TU 18B | SGLASS       | GLASS GREEN LIGHT                         | WINDOW GLASS | FRAGMENT               | 4     | 0      |      |  |
| 44PG473 | TU 18C | ABONE        | ANIMAL UNID                               | UNIDENTIFIED | FRAGMENT               |       | 37.6   |      |  |
| 44PG473 | TU 18C | ASHELL       | ANIMAL OYSTER                             | SHELL        | FRAGMENT               |       | 53.4   |      |  |
| 44PG473 | TU 18C | ATOOTH       | ANIMAL UNID                               | TOOTH        | FRAGMENT               |       | 10.8   |      |  |
| 44PG473 | TU 18C | CBRICK       |   | BRICK        | FRAGMENT               |       | 61.4   |      |  |
| 44PG473 | TU 18C | CCOARSEWARE  | COARSE                                    | HOLLOWWARE   | BODY FRAGMENT          | 1     | 0      |      | Orange, brick-like fabric with ginger-brown lead glaze on interior and exterior. |
| 44PG473 | TU 18C | CCOARSEWARE  | COARSE STAFFORDSHIRE IRONGLAZED           | HOLLOWWARE   | BODY FRAGMENT          | 1     | 0      |      |  |
| 44PG473 | TU 18C | CEARTHENWARE | CREAM                                     | PLATE        | RIM/MARLY FRAGMENT     | 1     | 0      |      |  |
| 44PG473 | TU 18C | CEARTHENWARE | CREAM                                     | UNIDENTIFIED | BASE FRAGMENT          | 2     | 0      |      |  |
| 44PG473 | TU 18C | CEARTHENWARE | CREAM                                     | UNIDENTIFIED | BODY FRAGMENT          | 1     | 0      |      |  |
| 44PG473 | TU 18C | CEARTHENWARE | CREAM                                     | UNIDENTIFIED | FRAGMENT               | 8     | 0      |      |  |
| 44PG473 | TU 18C | CEARTHENWARE | PEARL                                     | PLATE        | MARLY/BOUGE FRAGMENT   | 1     | 0      |      |  |
| 44PG473 | TU 18C | CEARTHENWARE | PEARL                                     | UNIDENTIFIED | BASE/FOOTRING FRAGMENT | 1     | 0      |      |  |
| 44PG473 | TU 18C | CEARTHENWARE | PEARL                                     | UNIDENTIFIED | FRAGMENT               | 1     | 0      |      |  |
| 44PG473 | TU 18C | CEARTHENWARE | PEARL                                     | UNIDENTIFIED | BODY FRAGMENT          | 2     | 0      |      |  |
| 44PG473 | TU 18C | CEARTHENWARE | PEARL BLUE/GREEN SHELL-EDGED TRANSITIONAL | PLATE        | RIM/MARLY FRAGMENT     | 1     | 0      |      | Blue shell-edged.  |
| 44PG473 | TU 18C | CEARTHENWARE | PEARL BLUE/GREEN-EDGED                    | PLATE        | RIM/MARLY FRAGMENT     | 1     | 0      |      | Green shell-edged.   |
| 44PG473 | TU 18C | CEARTHENWARE | PEARL UNDER HANDPAINTED                   | UNIDENTIFIED | FRAGMENT               | 1     | 0      |      | Unidentified blue motif on single surface; glaze missing from the other surface. |

| Site    | Unit   | Material 1   | Material 2                       | Form              | Portion                        | Count | Weight | Size | Notes  |
|---------|--------|--------------|----------------------------------|-------------------|--------------------------------|-------|--------|------|--|
| 44PG473 | TU 18C | CEARTHENWARE | PEARL UNDER<br>HANDPAINTED POLY  | HOLLOWWARE        | BODY FRAGMENT                  | 1     | 0      |      | Unidentified brown and yellow motif on the exterior. |
| 44PG473 | TU 18C | CEARTHENWARE | PEARL UNDER TRANSFER-<br>PRINTED | PLATE             | BASE FRAGMENT                  | 1     | 0      |      | Brown floral motif on the interior.                  |
| 44PG473 | TU 18C | CEARTHENWARE | UNIDENTIFIED                     | UNIDENTIFIED      | FRAGMENT                       | 1     | 0      |      | Glaze missing.                                       |
| 44PG473 | TU 18C | CEARTHENWARE | UNIDENTIFIED                     | UNIDENTIFIED      | BODY FRAGMENT                  | 1     | 0      |      | Burned.  |
| 44PG473 | TU 18C | CEARTHENWARE | WHITE                            | BOWL              | BASE/FOOTRING/BODY<br>FRAGMENT | 1     | 0      |      |  |
| 44PG473 | TU 18C | CEARTHENWARE | WHITE                            | PLATE             | RIM/MARLY FRAGMENT             | 1     | 0      |      | Burned.  |
| 44PG473 | TU 18C | CEARTHENWARE | WHITE                            | PLATE             | MARLY/BOUGE FRAGMENT           | 1     | 0      |      |  |
| 44PG473 | TU 18C | CEARTHENWARE | WHITE                            | PLATTER/CHARGER   | RIM/MARLY FRAGMENT             | 1     | 0      |      |  |
| 44PG473 | TU 18C | CEARTHENWARE | WHITE                            | PLATTER/CHARGER   | RIM/MARLY/BOUGE<br>FRAGMENT    | 1     | 0      |      |  |
| 44PG473 | TU 18C | CEARTHENWARE | WHITE                            | UNIDENTIFIED      | FRAGMENT                       | 4     | 0      |      |  |
| 44PG473 | TU 18C | CEARTHENWARE | WHITE                            | UNIDENTIFIED      | RIM/BODY FRAGMENT              | 2     | 0      |      |  |
| 44PG473 | TU 18C | CEARTHENWARE | WHITE                            | UNIDENTIFIED      | BODY FRAGMENT                  | 2     | 0      |      |  |
| 44PG473 | TU 18C | CEARTHENWARE | WHITE                            | UNIDENTIFIED      | BASE FRAGMENT                  | 2     | 0      |      | One fragment is burned.                              |
| 44PG473 | TU 18C | CEARTHENWARE | WHITE<br>IRONSTONE/GRANITE       | PLATE             | RIM/MARLY FRAGMENT             | 1     | 0      |      |  |
| 44PG473 | TU 18C | CEARTHENWARE | WHITE UNDERGLAZE                 | PLATE             | RIM/MARLY FRAGMENT             | 1     | 0      |      | Green band along the rim.                            |
| 44PG473 | TU 18C | CPORCELAIN   | PORCELAIN CHINESE                | HOLLOWWARE        | BODY FRAGMENT                  | 1     | 0      |      |  |
| 44PG473 | TU 18C | CPORCELAIN   | PORCELAIN CHINESE                | UNIDENTIFIED      | BASE/FOOTRING/BODY<br>FRAGMENT | 1     | 0      |      |  |
| 44PG473 | TU 18C | CSTONEWARE   | STONE AMERICAN BROWN             | HOLLOWWARE        | BODY FRAGMENT                  | 2     | 0      |      | One fragment is under-fired; one fragment is burned. |
| 44PG473 | TU 18C | CSTONEWARE   | STONE ENGLISH WHITE<br>SALT      | HOLLOWWARE        | BODY FRAGMENT                  | 1     | 0      |      |  |
| 44PG473 | TU 18C | MIRON        |                                  | NAIL UNIDENTIFIED | COMPLETE                       | 17    | 0      |      | Heavy ferric concretions.                            |
| 44PG473 | TU 18C | MIRON        |                                  | NAIL UNIDENTIFIED | HEAD AND PARTIAL SHANK         | 7     | 0      |      | Heavy ferric concretions.                            |
| 44PG473 | TU 18C | MIRON        |                                  | NAIL UNIDENTIFIED | SHANK                          | 20    | 0      |      | Heavy ferric concretions.                            |



| Site    | Unit   | Material 1   | Material 2                          | Form         | Portion                | Count | Weight | Size | Notes  |
|---------|--------|--------------|-------------------------------------|--------------|------------------------|-------|--------|------|--|
| 44PG473 | TU 18C | MIRON        |                                     | NAIL WROUGHT | COMPLETE               | 1     | 0      |      | Heavy ferric concretions.  |
| 44PG473 | TU 18C | MIRON        |                                     | NAIL WROUGHT | HEAD AND PARTIAL SHANK | 1     | 0      |      | Heavy ferric concretions.  |
| 44PG473 | TU 18C | PCOAL        |                                     | COAL         | FRAGMENT               |       | 6.6    |      |  |
| 44PG473 | TU 18C | PCOAL SLAG   |                                     | COAL SLAG    | FRAGMENT               |       | 0.5    |      |  |
| 44PG473 | TU 18C | RQUARTZ      |                                     | FLAKE        | NON-CORTICAL           | 1     | 0      | <2CM |  |
| 44PG473 | TU 18C | RQUARTZITE   |                                     | FLAKE        | CORTICAL               | 1     | 0      | <2CM |  |
| 44PG473 | TU 18C | RQUARTZITE   |                                     | FLAKE        | CORTICAL               | 2     | 0      | <3CM |  |
| 44PG473 | TU 18C | RQUARTZITE   |                                     | FLAKE        | NON-CORTICAL           | 5     | 0      | <2CM |  |
| 44PG473 | TU 18C | RQUARTZITE   |                                     | FLAKE        | NON-CORTICAL           | 3     | 0      | <4CM |  |
| 44PG473 | TU 18C | RSLATE       |                                     | SLATE ARCH   | FRAGMENT               | 1     | 0      |      |  |
| 44PG473 | TU 18C | SGLASS       | GLASS AQUA                          | WINDOW GLASS | FRAGMENT               | 5     | 0      |      |  |
| 44PG473 | TU 18C | SGLASS       | GLASS AQUA LIGHT                    | BOTTLE       | BODY FRAGMENT          | 6     | 0      |      |  |
| 44PG473 | TU 18C | SGLASS       | GLASS AQUA LIGHT                    | UNIDENTIFIED | FRAGMENT               | 1     | 0      |      | Molten.  |
| 44PG473 | TU 18C | SGLASS       | GLASS AQUA LIGHT                    | WINDOW GLASS | FRAGMENT               | 6     | 0      |      |  |
| 44PG473 | TU 18C | SGLASS       | GLASS COLORLESS                     | HOLLOWWARE   | BODY FRAGMENT          | 1     | 0      |      |  |
| 44PG473 | TU 18C | SGLASS       | GLASS COLORLESS                     | WINDOW GLASS | FRAGMENT               | 2     | 0      |      |  |
| 44PG473 | TU 18C | SGLASS       | GLASS COLORLESS<br>LEADED           | PHARM BOTTLE | BODY FRAGMENT          | 2     | 0      |      |  |
| 44PG473 | TU 18C | SGLASS       | GLASS GREEN LIGHT                   | BOTTLE       | BODY FRAGMENT          | 1     | 0      |      | Possible pharmaceutical bottle.  |
| 44PG473 | TU 18C | SGLASS       | GLASS GREEN LIGHT                   | WINDOW GLASS | FRAGMENT               | 11    | 0      |      |  |
| 44PG473 | TU 18C | SGLASS       | GLASS OLIVE GREEN                   | BOTTLE WINE  | BODY FRAGMENT          | 3     | 0      |      |  |
| 44PG473 | TU 19A | ASHELL       | ANIMAL CLAM                         | SHELL        | FRAGMENT               |       | 0.9    |      |  |
| 44PG473 | TU 19A | CBRICK       |                                     | BRICK        | FRAGMENT               |       | 12.9   |      |  |
| 44PG473 | TU 19A | CCOARSEWARE  | COARSE                              | HOLLOWWARE   | BODY FRAGMENT          | 1     | 0      |      | Glaze missing.   |
| 44PG473 | TU 19A | CEARTHENWARE | PEARL                               | HOLLOWWARE   | BODY FRAGMENT          | 1     | 0      |      |  |
| 44PG473 | TU 19A | CEARTHENWARE | PEARL                               | UNIDENTIFIED | FRAGMENT               | 1     | 0      |      |  |
| 44PG473 | TU 19A | CEARTHENWARE | PEARL BLUE/GREEN-<br>EDGED EMBOSSED | PLATE        | RIM/MARLY FRAGMENT     | 1     | 0      |      | Blue shell-edged.  |
| 44PG473 | TU 19A | CEARTHENWARE | PEARL MOCHA                         | HOLLOWWARE   | BODY FRAGMENT          | 1     | 0      |      |  |
| 44PG473 | TU 19A | CEARTHENWARE | PEARL UNDER<br>HANDPAINTED          | HOLLOWWARE   | BODY FRAGMENT          | 1     | 0      |      | Unidentified blue motif on the exterior of one<br>and interior of another. |

| Site    | Unit   | Material 1    | Material 2                   | Form              | Portion                | Count | Weight | Size | Notes                                    |
|---------|--------|---------------|------------------------------|-------------------|------------------------|-------|--------|------|--|
| 44PG473 | TU 19A | CEARTHENWARE  | WHITE                        | HOLLOWWARE        | BODY FRAGMENT          | 1     | 0      |      |  |
| 44PG473 | TU 19A | CEARTHENWARE  | WHITE                        | UNIDENTIFIED      | BASE FRAGMENT          | 2     | 0      |      |  |
| 44PG473 | TU 19A | CEARTHENWARE  | WHITE                        | UNIDENTIFIED      | FRAGMENT               | 1     | 0      |      |  |
| 44PG473 | TU 19A | CPORCELAIN    | PORCELAIN                    | HOLLOWWARE        | RIM/BODY FRAGMENT      | 1     | 0      |      |  |
| 44PG473 | TU 19A | CPORCELAIN    | PORCELAIN                    | HOLLOWWARE        | BODY FRAGMENT          | 1     | 0      |      |  |
| 44PG473 | TU 19A | CPORCELAIN    | PORCELAIN                    | UNIDENTIFIED      | FRAGMENT               | 1     | 0      |      |  |
| 44PG473 | TU 19A | MCOPPER ALLOY |                              | TAP               | COMPLETE               | 1     | 0      |      |  |
| 44PG473 | TU 19A | MIRON         |                              | NAIL CUT          | COMPLETE               | 2     | 0      |      | Heavy ferric concretions.                |
| 44PG473 | TU 19A | MIRON         |                              | NAIL CUT          | SHANK                  | 1     | 0      |      | Heavy ferric concretions.                |
| 44PG473 | TU 19A | MIRON         |                              | NAIL WIRE         | COMPLETE               | 3     | 0      |      | Heavy ferric concretions.                |
| 44PG473 | TU 19A | SGLASS        | GLASS AMBER                  | BOTTLE            | BASE/BODY FRAGMENT     | 1     | 0      |      |  |
| 44PG473 | TU 19A | SGLASS        | GLASS COLORLESS              | WINDOW GLASS      | FRAGMENT               | 1     | 0      |      | Crackled.                                |
| 44PG473 | TU 19A | SGLASS        | GLASS GREEN LIGHT            | BOTTLE            | BODY FRAGMENT          | 1     | 0      |      | Panelled exterior.                       |
| 44PG473 | TU 19A | SGLASS        | GLASS GREEN LIME             | BOTTLE            | BASE/BODY FRAGMENT     | 1     | 0      |      |  |
| 44PG473 | TU 19B | ABONE         | ANIMAL UNID                  | UNIDENTIFIED      | FRAGMENT               |       | 11.8   |      |  |
| 44PG473 | TU 19B | CEARTHENWARE  | CREAM                        | UNIDENTIFIED      | FRAGMENT               | 1     | 0      |      |  |
| 44PG473 | TU 19B | CEARTHENWARE  | PEARL UNDER TRANSFER-PRINTED | PLATE             | MARLY/BOUGE FRAGMENT   | 1     | 0      |      | Unidentified blue motif on the interior. |
| 44PG473 | TU 19B | CEARTHENWARE  | PEARL UNDER TRANSFER-PRINTED | UNIDENTIFIED      | FRAGMENT               | 2     | 0      |      | Unidentified blue motif.                 |
| 44PG473 | TU 19B | CEARTHENWARE  | WHITE                        | HOLLOWWARE        | BODY FRAGMENT          | 6     | 0      |      |  |
| 44PG473 | TU 19B | CEARTHENWARE  | WHITE                        | UNIDENTIFIED      | BASE FRAGMENT          | 1     | 0      |      |  |
| 44PG473 | TU 19B | CEARTHENWARE  | WHITE UNDERGLAZE             | UNIDENTIFIED      | FRAGMENT               | 1     | 0      |      | Unidentified red motif .                 |
| 44PG473 | TU 19B | CPORCELAIN    | PORCELAIN                    | UNIDENTIFIED      | BASE FRAGMENT          | 1     | 0      |      |  |
| 44PG473 | TU 19B | CPORCELAIN    | PORCELAIN                    | UNIDENTIFIED      | FRAGMENT               | 1     | 0      |      |  |
| 44PG473 | TU 19B | MIRON         |                              | NAIL CUT          | COMPLETE               | 4     | 0      |      | Heavy ferric concretions.                |
| 44PG473 | TU 19B | MIRON         |                              | NAIL UNIDENTIFIED | COMPLETE               | 5     | 0      |      | Heavy ferric concretions.                |
| 44PG473 | TU 19B | MIRON         |                              | NAIL UNIDENTIFIED | SHANK                  | 18    | 0      |      | Heavy ferric concretions.                |
| 44PG473 | TU 19B | MIRON         |                              | NAIL WIRE         | COMPLETE               | 2     | 0      |      | Heavy ferric concretions.                |
| 44PG473 | TU 19B | MIRON         |                              | NAIL WROUGHT      | HEAD AND PARTIAL SHANK | 1     | 0      |      | Heavy ferric concretions.                |
| 44PG473 | TU 19B | MIRON         |                              | SCREW             | COMPLETE               | 2     | 0      |      | Heavy ferric concretions.                |
| 44PG473 | TU 19B | PCOAL         |                              | COAL              | FRAGMENT               |       | 1.4    |      |  |

| Site    | Unit   | Material 1   | Material 2                        | Form         | Portion                 | Count | Weight | Size | Notes   |
|---------|--------|--------------|-----------------------------------|--------------|-------------------------|-------|--------|------|---|
| 44PG473 | TU 19B | SGLASS       | GLASS AQUA LIGHT                  | BOTTLE       | BODY FRAGMENT           | 1     | 0      |      |   |
| 44PG473 | TU 19B | SGLASS       | GLASS AQUA LIGHT                  | WINDOW GLASS | FRAGMENT                | 1     | 0      |      |   |
| 44PG473 | TU 19B | SGLASS       | GLASS COBALT                      | BOTTLE       | BODY FRAGMENT           | 1     | 0      |      |   |
| 44PG473 | TU 19B | SGLASS       | GLASS COLORLESS                   | BOTTLE       | BODY FRAGMENT           | 1     | 0      |      |   |
| 44PG473 | TU 19B | SMORTAR      |                                   | MORTAR       | FRAGMENT                |       | 2.7    |      |   |
| 44PG473 | TU 19C | ABONE        | ANIMAL UNID                       | UNIDENTIFIED | FRAGMENT                |       | 9.1    |      |   |
| 44PG473 | TU 19C | ASHELL       | ANIMAL OYSTER                     | SHELL        | FRAGMENT                |       | 27.2   |      |   |
| 44PG473 | TU 19C | CBRICK       |                                   | BRICK        | FRAGMENT                |       | 84.9   |      |   |
| 44PG473 | TU 19C | CCOARSEWARE  | COARSE PENNSYLVANIA<br>IRONGLAZED | HOLLOWWARE   | BODY FRAGMENT           | 1     | 0      |      |   |
| 44PG473 | TU 19C | CEARTHENWARE | CREAM                             | HOLLOWWARE   | BODY FRAGMENT           | 4     | 0      |      |   |
| 44PG473 | TU 19C | CEARTHENWARE | PEARL                             | HOLLOWWARE   | BODY FRAGMENT           | 3     | 0      |      |   |
| 44PG473 | TU 19C | CEARTHENWARE | PEARL                             | UNIDENTIFIED | BASE FRAGMENT           | 1     | 0      |      |   |
| 44PG473 | TU 19C | CEARTHENWARE | PEARL                             | UNIDENTIFIED | FRAGMENT                | 8     | 0      |      |   |
| 44PG473 | TU 19C | CEARTHENWARE | PEARL UNDER<br>HANDPAINTED        | HOLLOWWARE   | BODY FRAGMENT           | 1     | 0      |      | Unidentified blue motif on the exterior.  |
| 44PG473 | TU 19C | CEARTHENWARE | PEARL UNDER<br>HANDPAINTED        | HOLLOWWARE   | BODY FRAGMENT           | 1     | 0      |      | Green dots on the interior.   |
| 44PG473 | TU 19C | CEARTHENWARE | PEARL UNDER<br>HANDPAINTED        | UNIDENTIFIED | BODY FRAGMENT           | 1     | 0      |      | Unidentified blue and green motif on the interior. Glaze missing from the exterior. |
| 44PG473 | TU 19C | CEARTHENWARE | ROCKINGHAM/BENNINGTON             | HOLLOWWARE   | BASE/BODY FRAGMENT      | 1     | 0      |      |   |
| 44PG473 | TU 19C | CEARTHENWARE | UNIDENTIFIED                      | UNIDENTIFIED | FRAGMENT                | 1     | 0      |      | Glaze missing.  |
| 44PG473 | TU 19C | CEARTHENWARE | UNIDENTIFIED                      | UNIDENTIFIED | BODY FRAGMENT           | 1     | 0      |      | Burned.   |
| 44PG473 | TU 19C | CEARTHENWARE | WHITE                             | HOLLOWWARE   | RIM/BODY FRAGMENT       | 1     | 0      |      |   |
| 44PG473 | TU 19C | CEARTHENWARE | WHITE                             | HOLLOWWARE   | BASE FRAGMENT           | 1     | 0      |      |   |
| 44PG473 | TU 19C | CEARTHENWARE | WHITE                             | PLATE        | BOUGE/FOOTRING FRAGMENT | 1     | 0      |      |   |
| 44PG473 | TU 19C | CEARTHENWARE | WHITE                             | UNIDENTIFIED | FRAGMENT                | 3     | 0      |      |   |

| Site    | Unit   | Material 1   | Material 2                   | Form                | Portion                | Count | Weight | Size | Notes   |
|---------|--------|--------------|------------------------------|---------------------|------------------------|-------|--------|------|---|
| 44PG473 | TU 19C | CEARTHENWARE | WHITE                        | UNIDENTIFIED        | BASE FRAGMENT          | 1     | 0      |      |   |
| 44PG473 | TU 19C | CEARTHENWARE | WHITE TRANSFER-PRINTED BLUE  | HOLLOWWARE          | BODY FRAGMENT          | 1     | 0      |      | Blue foliate motif on the exterior. Glaze missing from the interior.    |
| 44PG473 | TU 19C | CEARTHENWARE | WHITE TRANSFER-PRINTED G/R/P | HOLLOWWARE          | BODY FRAGMENT          | 1     | 0      |      | Unidentified green motif on the interior and exterior.                  |
| 44PG473 | TU 19C | CEARTHENWARE | YELLOW                       | HOLLOWWARE          | BODY FRAGMENT          | 1     | 0      |      | White annular bands on the exterior. Glaze missing from the interior.   |
| 44PG473 | TU 19C | CPORCELAIN   | PORCELAIN CHINESE UNDER BLUE | PLATE               | MARLY/BOUGE FRAGMENT   | 1     | 0      |      | Trellis motif on the marly and possible chinoiserie motif on the bouge. |
| 44PG473 | TU 19C | CSTONEWARE   | STONE AMERICAN BROWN         | HOLLOWWARE          | BODY FRAGMENT          | 1     | 0      |      | Under-fired.  |
| 44PG473 | TU 19C | MIRON        |                              | NAIL CUT            | COMPLETE               | 5     | 0      |      | Heavy ferric concretions.   |
| 44PG473 | TU 19C | MIRON        |                              | NAIL CUT            | HEAD AND PARTIAL SHANK | 4     | 0      |      | Heavy ferric concretions.   |
| 44PG473 | TU 19C | MIRON        |                              | NAIL UNIDENTIFIED   | SHANK                  | 18    | 0      |      | Heavy ferric concretions.   |
| 44PG473 | TU 19C | MIRON        |                              | NAIL WIRE           | HEAD AND PARTIAL SHANK | 1     | 0      |      | Heavy ferric concretions.   |
| 44PG473 | TU 19C | MIRON        |                              | SCRAP METAL         | FRAGMENT               | 2     | 0      |      | Heavy ferric concretions.   |
| 44PG473 | TU 19C | MIRON        |                              | STAPLE              | COMPLETE               | 1     | 0      |      | Heavy ferric concretions.   |
| 44PG473 | TU 19C | MIRON        |                              | TUBE                | FRAGMENT               | 1     | 0      |      | Heavy ferric concretions. Flattened.                                    |
| 44PG473 | TU 19C | MIRON        |                              | UNIDENTIFIED        | FRAGMENT               | 1     | 0      |      | Possible pintle.  |
| 44PG473 | TU 19C | RCHERT       |                              | FLAKE               | NON-CORTICAL           | 1     | 0      | <3CM |   |
| 44PG473 | TU 19C | RQUARTZ      |                              | FLAKE               | NON-CORTICAL           | 1     | 0      | <3CM |   |
| 44PG473 | TU 19C | RQUARTZITE   |                              | ARCHITECTURAL STONE | FRAGMENT               | 1     | 0      |      |   |
| 44PG473 | TU 19C | SGLASS       | GLASS AMBER                  | BOTTLE              | BODY FRAGMENT          | 3     | 0      |      |   |
| 44PG473 | TU 19C | SGLASS       | GLASS AQUA LIGHT             | BOTTLE              | BODY FRAGMENT          | 1     | 0      |      |   |
| 44PG473 | TU 19C | SGLASS       | GLASS AQUA LIGHT             | WINDOW GLASS        | FRAGMENT               | 1     | 0      |      |   |
| 44PG473 | TU 19C | SGLASS       | GLASS COLORLESS              | BOTTLE              | BODY FRAGMENT          | 3     | 0      |      |   |
| 44PG473 | TU 19C | SGLASS       | GLASS GREEN LIGHT            | BOTTLE              | BODY FRAGMENT          | 1     | 0      |      |   |
| 44PG473 | TU 19C | SGLASS       | GLASS GREEN LIGHT            | WINDOW GLASS        | FRAGMENT               | 1     | 0      |      |   |
| 44PG473 | TU 20A | CBRICK       |                              | BRICK TILE          | FRAGMENT               |       | 3.1    |      |   |
| 44PG473 | TU 20A | CEARTHENWARE | CREAM                        | PLATE               | MARLY/BOUGE FRAGMENT   | 2     | 0      |      |   |
| 44PG473 | TU 20A | CEARTHENWARE | CREAM                        | PLATE               | RIM/MARLY FRAGMENT     | 1     | 0      |      |   |
| 44PG473 | TU 20A | CEARTHENWARE | CREAM                        | UNIDENTIFIED        | FOOT RING FRAGMENT     | 1     | 0      |      |   |

| Site    | Unit   | Material 1   | Material 2                        | Form         | Portion                | Count | Weight | Size | Notes  |
|---------|--------|--------------|-----------------------------------|--------------|------------------------|-------|--------|------|--|
| 44PG473 | TU 20A | CEARTHENWARE | CREAM                             | UNIDENTIFIED | FRAGMENT               | 2     | 0      |      |  |
| 44PG473 | TU 20A | CEARTHENWARE | PEARL                             | UNIDENTIFIED | FRAGMENT               | 1     | 0      |      |  |
| 44PG473 | TU 20A | CEARTHENWARE | PEARL UNDER<br>HANDPAINTED        | UNIDENTIFIED | BASE/FOOTRING FRAGMENT | 1     | 0      |      | Unidentified blue motif on the interior.   |
| 44PG473 | TU 20A | CEARTHENWARE | PEARL UNDER<br>HANDPAINTED POLY   | UNIDENTIFIED | FRAGMENT               | 1     | 0      |      | Unidentified blue and green motif on one surface. Glaze missing from the opposite surface. |
| 44PG473 | TU 20A | CEARTHENWARE | WHITE                             | UNIDENTIFIED | BODY FRAGMENT          | 3     | 0      |      |  |
| 44PG473 | TU 20A | CEARTHENWARE | WHITE TRANSFER-PRINTED<br>BR/BL   | CUP          | RIM/BODY FRAGMENT      | 1     | 0      |      | Brown floral and foliate motif on the interior and exterior.                               |
| 44PG473 | TU 20A | CEARTHENWARE | WHITE TRANSFER-PRINTED<br>BR/BL   | CUP          | BODY FRAGMENT          | 1     | 0      |      | Brown floral and foliate motif on the interior and exterior.                               |
| 44PG473 | TU 20A | CEARTHENWARE | WHITE UNDERGLAZE                  | UNIDENTIFIED | RIM/BODY FRAGMENT      | 1     | 0      |      | Small trace of blue glaze along the rim.   |
| 44PG473 | TU 20A | CEARTHENWARE | YELLOW                            | UNIDENTIFIED | FRAGMENT               | 1     | 0      |      |  |
| 44PG473 | TU 20A | CSTONEWARE   | STONE ALBANY SLIP                 | HOLLOWWARE   | BASE/BODY FRAGMENT     | 1     | 0      |      |  |
| 44PG473 | TU 20A | CSTONEWARE   | STONE AMERICAN BROWN              | JUG          | NECK/SHOULDER FRAGMENT | 1     | 0      |      |  |
| 44PG473 | TU 20A | CSTONEWARE   | STONE ENGLISH BROWN<br>SALTGLAZED | HOLLOWWARE   | BODY FRAGMENT          | 1     | 0      |      |  |
| 44PG473 | TU 20A | MIRON        |                                   | NAIL CUT     | COMPLETE               | 1     | 0      |      | Heavy ferric concretions.  |
| 44PG473 | TU 20A | MIRON        |                                   | NAIL CUT     | SHANK                  | 3     | 0      |      | Heavy ferric concretions.  |
| 44PG473 | TU 20A | SGLASS       | GLASS AQUA                        | HOLLOWWARE   | BODY FRAGMENT          | 1     | 0      |      |  |
| 44PG473 | TU 20A | SGLASS       | GLASS AQUA LIGHT                  | BOTTLE       | NECK/SHOULDER FRAGMENT | 1     | 0      |      |  |
| 44PG473 | TU 20A | SGLASS       | GLASS AQUA LIGHT                  | WINDOW GLASS | FRAGMENT               | 3     | 0      |      |  |
| 44PG473 | TU 20A | SGLASS       | GLASS COLORLESS                   | HOLLOWWARE   | BODY FRAGMENT          | 6     | 0      |      |  |
| 44PG473 | TU 20A | SGLASS       | GLASS GREEN DARK                  | BOTTLE WINE  | STRING RIM             | 1     | 0      |      |  |
| 44PG473 | TU 20A | SGLASS       | GLASS GREEN LIGHT                 | BOTTLE       | BASE/PUSH-UP FRAGMENT  | 1     | 0      |      |  |
| 44PG473 | TU 20A | SGLASS       | GLASS GREEN LIGHT                 | WINDOW GLASS | FRAGMENT               | 1     | 0      |      |  |
| 44PG473 | TU 20A | SGLASS       | GLASS OLIVE GREEN                 | BOTTLE WINE  | BODY FRAGMENT          | 1     | 0      |      |  |
| 44PG473 | TU 20A | SGLASS       | GLASS SOLARIZED                   | HOLLOWWARE   | BODY FRAGMENT          | 2     | 0      |      |  |
| 44PG473 | TU 20B | ABONE        | ANIMAL UNID                       | UNIDENTIFIED | FRAGMENT               |       | 3.6    |      |  |
| 44PG473 | TU 20B | CBRICK       |                                   | BRICK        | FRAGMENT               |       | 2.4    |      |  |
| 44PG473 | TU 20B | CEARTHENWARE | CREAM                             | HOLLOWWARE   | RIM/BODY FRAGMENT      | 2     | 0      |      | Fragments mend.  |

| Site    | Unit   | Material 1   | Material 2                   | Form         | Portion                     | Count | Weight | Size | Notes   |
|---------|--------|--------------|------------------------------|--------------|-----------------------------|-------|--------|------|---|
| 44PG473 | TU 20B | CEARTHENWARE | CREAM                        | PLATE        | MARLY/BOUGE FRAGMENT        | 1     | 0      |      |   |
| 44PG473 | TU 20B | CEARTHENWARE | CREAM                        | UNIDENTIFIED | BASE FRAGMENT               | 3     | 0      |      |   |
| 44PG473 | TU 20B | CEARTHENWARE | CREAM                        | UNIDENTIFIED | BASE/FOOTRING/BODY FRAGMENT | 1     | 0      |      |   |
| 44PG473 | TU 20B | CEARTHENWARE | CREAM                        | UNIDENTIFIED | BODY FRAGMENT               | 1     | 0      |      |   |
| 44PG473 | TU 20B | CEARTHENWARE | CREAM                        | UNIDENTIFIED | FRAGMENT                    | 2     | 0      |      |   |
| 44PG473 | TU 20B | CEARTHENWARE | PEARL                        | PLATE        | MARLY/BOUGE FRAGMENT        | 1     | 0      |      |   |
| 44PG473 | TU 20B | CEARTHENWARE | PEARL                        | UNIDENTIFIED | BASE FRAGMENT               | 4     | 0      |      |   |
| 44PG473 | TU 20B | CEARTHENWARE | PEARL                        | UNIDENTIFIED | FRAGMENT                    | 2     | 0      |      |   |
| 44PG473 | TU 20B | CEARTHENWARE | PEARL BLUE/GREEN-EDGED       | PLATE        | RIM/MARLY/BOUGE FRAGMENT    | 1     | 0      |      |   |
| 44PG473 | TU 20B | CEARTHENWARE | PEARL UNDER HANDPAINTED      | PLATE        | BOUGE/FOOTRING FRAGMENT     | 1     | 0      |      | Unidentified blue motif on the interior.  |
| 44PG473 | TU 20B | CEARTHENWARE | PEARL UNDER HANDPAINTED      | PLATE        | RIM/MARLY FRAGMENT          | 1     | 0      |      | Unidentified blue motif on the interior.  |
| 44PG473 | TU 20B | CEARTHENWARE | PEARL UNDER HANDPAINTED      | UNIDENTIFIED | BASE/FOOTRING/BODY FRAGMENT | 1     | 0      |      | Blue floral motif on the interior.  |
| 44PG473 | TU 20B | CEARTHENWARE | PEARL UNDER HANDPAINTED      | UNIDENTIFIED | FRAGMENT                    | 2     | 0      |      | Unidentified blue motif on the exterior of each fragment.                                   |
| 44PG473 | TU 20B | CEARTHENWARE | PEARL UNDER HANDPAINTED POLY | SAUCER       | RIM/BODY FRAGMENT           | 1     | 0      |      | Brown and green foliate motif and single brown band below the rim on the interior.          |
| 44PG473 | TU 20B | CEARTHENWARE | PEARL UNDER HANDPAINTED POLY | UNIDENTIFIED | BODY FRAGMENT               | 2     | 0      |      | Unidentified blue, brown and orange motif on the exterior of one and interior of the other. |
| 44PG473 | TU 20B | CEARTHENWARE | WHITE                        | HOLLOWWARE   | RIM/BODY FRAGMENT           | 1     | 0      |      |   |
| 44PG473 | TU 20B | CEARTHENWARE | WHITE                        | PLATE        | RIM/MARLY FRAGMENT          | 2     | 0      |      |   |
| 44PG473 | TU 20B | CEARTHENWARE | WHITE                        | UNIDENTIFIED | BASE FRAGMENT               | 1     | 0      |      |   |
| 44PG473 | TU 20B | CEARTHENWARE | WHITE                        | UNIDENTIFIED | BODY FRAGMENT               | 1     | 0      |      |   |

| Site    | Unit   | Material 1   | Material 2                     | Form              | Portion                       | Count | Weight | Size | Notes  |
|---------|--------|--------------|--------------------------------|-------------------|-------------------------------|-------|--------|------|--|
| 44PG473 | TU 20B | CEARTHENWARE | WHITE                          | UNIDENTIFIED      | FRAGMENT                      | 3     | 0      |      |  |
| 44PG473 | TU 20B | CEARTHENWARE | WHITE UNDERGLAZE               | SAUCER            | RIM/BODY FRAGMENT             | 1     | 0      |      | One thick and one thin band below the rim on the interior. |
| 44PG473 | TU 20B | CEARTHENWARE | WHITE UNDERGLAZE<br>POLYCHROME | UNIDENTIFIED      | BODY FRAGMENT                 | 1     | 0      |      | Unidentified blue and brown motif on the interior.         |
| 44PG473 | TU 20B | CEARTHENWARE | WHITE UNDERGLAZE<br>POLYCHROME | UNIDENTIFIED      | BODY FRAGMENT                 | 2     | 0      |      | Green foliate motif on the exterior of each.               |
| 44PG473 | TU 20B | CEARTHENWARE | YELLOW                         | UNIDENTIFIED      | BODY FRAGMENT                 | 1     | 0      |      |  |
| 44PG473 | TU 20B | CPORCELAIN   | PORCELANEOUS                   | DOLL PART         | HEAD FRAGMENT                 | 1     | 0      |      |  |
| 44PG473 | TU 20B | CSTONEWARE   | STONE AMERICAN BROWN           | HOLLOWWARE        | BASE FRAGMENT                 | 1     | 0      |      |  |
| 44PG473 | TU 20B | MIRON        |                                | NAIL CUT          | COMPLETE                      | 1     | 0      |      | Heavy ferric concretions.                                  |
| 44PG473 | TU 20B | MIRON        |                                | NAIL UNIDENTIFIED | HEAD AND PARTIAL SHANK        | 2     | 0      |      | Heavy ferric concretions.                                  |
| 44PG473 | TU 20B | MIRON        |                                | NAIL UNIDENTIFIED | COMPLETE                      | 3     | 0      |      | Heavy ferric concretions.                                  |
| 44PG473 | TU 20B | MIRON        |                                | NAIL UNIDENTIFIED | SHANK                         | 12    | 0      |      | Heavy ferric concretions.                                  |
| 44PG473 | TU 20B | MIRON        |                                | NAIL WROUGHT      | COMPLETE                      | 1     | 0      |      | Heavy ferric concretions.                                  |
| 44PG473 | TU 20B | SGLASS       | GLASS AQUA                     | WINDOW GLASS      | FRAGMENT                      | 1     | 0      |      |  |
| 44PG473 | TU 20B | SGLASS       | GLASS AQUA LIGHT               | BOTTLE            | RIM/NECK/SHOULDER<br>FRAGMENT | 1     | 0      |      | Displays mold seam.  |
| 44PG473 | TU 20B | SGLASS       | GLASS AQUA LIGHT               | HOLLOWWARE        | BODY FRAGMENT                 | 1     | 0      |      |  |
| 44PG473 | TU 20B | SGLASS       | GLASS AQUA LIGHT               | WINDOW GLASS      | FRAGMENT                      | 5     | 0      |      |  |
| 44PG473 | TU 20B | SGLASS       | GLASS BLACK                    | BUTTON            | COMPLETE                      | 1     | 0      |      | Complete button with two holes.                            |
| 44PG473 | TU 20B | SGLASS       | GLASS COLORLESS                | DRINKING GLASS    | RIM/BODY FRAGMENT             | 1     | 0      |      | Possible wine glass.                                       |
| 44PG473 | TU 20B | SGLASS       | GLASS COLORLESS                | HOLLOWWARE        | BODY FRAGMENT                 | 1     | 0      |      | Possible drinking or wine glass.                           |
| 44PG473 | TU 20B | SGLASS       | GLASS COLORLESS                | HOLLOWWARE        | BASE/BODY FRAGMENT            | 1     | 0      |      | Displays "4/5" embossed on the exterior.                   |
| 44PG473 | TU 20B | SGLASS       | GLASS COLORLESS                | HOLLOWWARE        | BASE/BODY FRAGMENT            | 1     | 0      |      | Displays "...202..." embossed on the base.                 |
| 44PG473 | TU 20B | SGLASS       | GLASS COLORLESS                | HOLLOWWARE        | BODY FRAGMENT                 | 12    | 0      |      |  |
| 44PG473 | TU 20B | SGLASS       | GLASS COLORLESS                | WINDOW GLASS      | FRAGMENT                      | 3     | 0      |      |  |
| 44PG473 | TU 20B | SGLASS       | GLASS GREEN                    | HOLLOWWARE        | BODY FRAGMENT                 | 1     | 0      |      |  |
| 44PG473 | TU 20B | SGLASS       | GLASS GREEN DARK               | BOTTLE WINE       | BODY FRAGMENT                 | 1     | 0      |      |  |
| 44PG473 | TU 20B | SGLASS       | GLASS GREEN LIGHT              | WINDOW GLASS      | FRAGMENT                      | 2     | 0      |      |  |
| 44PG473 | TU 20B | SGLASS       | GLASS SOLARIZED,<br>PRESSED    | HOLLOWWARE        | BASE/BODY FRAGMENT            | 1     | 0      |      |  |
| 44PG473 | TU 20C | ABONE        | ANIMAL UNID                    | UNIDENTIFIED      | FRAGMENT                      |       | 4.3    |      |  |
| 44PG473 | TU 20C | CCERAMIC CTP | BALL CLAY (KAOLIN)             | TOBACCO PIPE      | PIPEBOWL FRAGMENT             | 1     | 0      |      |  |

| Site    | Unit   | Material 1   | Material 2                   | Form              | Portion                | Count | Weight | Size | Notes   |
|---------|--------|--------------|------------------------------|-------------------|------------------------|-------|--------|------|---|
| 44PG473 | TU 20C | CEARTHENWARE | CREAM                        | PLATE             | RIM/MARLY FRAGMENT     | 1     | 0      |      |   |
| 44PG473 | TU 20C | CEARTHENWARE | CREAM                        | UNIDENTIFIED      | BODY FRAGMENT          | 2     | 0      |      |   |
| 44PG473 | TU 20C | CEARTHENWARE | CREAM                        | UNIDENTIFIED      | FRAGMENT               | 2     | 0      |      |   |
| 44PG473 | TU 20C | CEARTHENWARE | PEARL                        | HOLLOWWARE        | BODY FRAGMENT          | 1     | 0      |      |   |
| 44PG473 | TU 20C | CEARTHENWARE | PEARL BLUE/GREEN-EDGED       | PLATE             | MARLY FRAGMENT         | 1     | 0      |      | Blue shell-edged.   |
| 44PG473 | TU 20C | CEARTHENWARE | PEARL UNDER HANDPAINTED POLY | UNIDENTIFIED      | FRAGMENT               | 1     | 0      |      | Brown star-like motif on one surface; glaze missing from the other.   |
| 44PG473 | TU 20C | CEARTHENWARE | PEARL UNDER TRANSFER-PRINTED | UNIDENTIFIED      | BODY FRAGMENT          | 1     | 0      |      | Unidentified blue motif on the interior.                              |
| 44PG473 | TU 20C | CEARTHENWARE | PEARL UNDER TRANSFER-PRINTED | UNIDENTIFIED      | FRAGMENT               | 1     | 0      |      | Unidentified blue motif on one surface; glaze missing from the other. |
| 44PG473 | TU 20C | MIRON        |                              | NAIL UNIDENTIFIED | COMPLETE               | 3     | 0      |      | Heavy ferric concretions.   |
| 44PG473 | TU 20C | MIRON        |                              | NAIL UNIDENTIFIED | SHANK                  | 1     | 0      |      | Heavy ferric concretions.   |
| 44PG473 | TU 20C | MIRON        |                              | NAIL WROUGHT      | HEAD AND PARTIAL SHANK | 1     | 0      |      | Heavy ferric concretions.   |
| 44PG473 | TU 20C | MIRON        |                              | SCRAP METAL       | FRAGMENT               | 4     | 0      |      | Heavy ferric concretions.   |
| 44PG473 | TU 20C | SGLASS       | GLASS AMBER                  | BOTTLE            | BODY FRAGMENT          | 1     | 0      |      |   |
| 44PG473 | TU 20C | SGLASS       | GLASS GREEN LIGHT            | HOLLOWWARE        | BODY FRAGMENT          | 2     | 0      |      |   |
| 44PG473 | TU 21A | CBRICK       |                              | BRICK             | FRAGMENT               |       | 303.2  |      |   |
| 44PG473 | TU 21A | CEARTHENWARE | WHITE                        | HOLLOWWARE        | BODY FRAGMENT          | 4     | 0      |      |   |
| 44PG473 | TU 21A | CEARTHENWARE | WHITE                        | PLATE             | RIM/MARLY FRAGMENT     | 1     | 0      |      |   |
| 44PG473 | TU 21A | CEARTHENWARE | WHITE                        | UNIDENTIFIED      | BASE FRAGMENT          | 1     | 0      |      |   |
| 44PG473 | TU 21A | CEARTHENWARE | WHITE                        | UNIDENTIFIED      | FRAGMENT               | 3     | 0      |      |   |
| 44PG473 | TU 21A | CPORCELAIN   | PORCELAIN                    | UNIDENTIFIED      | BODY FRAGMENT          | 1     | 0      |      |   |
| 44PG473 | TU 21A | CSTONEWARE   | STONE UNIDENTIFIED           | TILE              | FRAGMENT               | 1     | 0      |      |   |
| 44PG473 | TU 21A | MIRON        |                              | NAIL CUT          | COMPLETE               | 4     | 0      |      | Heavy ferric concretions.   |
| 44PG473 | TU 21A | MIRON        |                              | NAIL WIRE         | COMPLETE               | 3     | 0      |      | Heavy ferric concretions.   |
| 44PG473 | TU 21A | MIRON        |                              | NAIL WIRE         | SHANK                  | 3     | 0      |      | Heavy ferric concretions.   |
| 44PG473 | TU 21A | MIRON        |                              | NAIL WROUGHT      | COMPLETE               | 1     | 0      |      | Spatula tip. Rose head. Heavy ferric concretions.                     |
| 44PG473 | TU 21A | MIRON        |                              | STRAP             | FRAGMENT               | 4     | 0      |      | Heavy ferric concretions.   |
| 44PG473 | TU 21A | MIRON        |                              | WIRE              | FRAGMENT               | 1     | 0      |      | Heavy ferric concretions.   |



| Site    | Unit   | Material 1   | Material 2                                | Form              | Portion                     | Count | Weight | Size | Notes                                       |
|---------|--------|--------------|---|-------------------|-----------------------------|-------|--------|------|---|
| 44PG473 | TU 21A | RQUARTZITE   |   | FIRE CRACKED ROCK | 1-74% CORTEX                | 1     | 0      |      |   |
| 44PG473 | TU 21A | RQUARTZITE   |   | FLAKE             | CORTICAL                    | 1     | 0      | <3CM |   |
| 44PG473 | TU 21A | SGLASS       | GLASS COLORLESS                           | BOTTLE            | BODY FRAGMENT               | 1     | 0      |      |   |
| 44PG473 | TU 21A | SGLASS       | GLASS COLORLESS                           | BOTTLE            | BODY FRAGMENT               | 1     | 0      |      | Cordoned exterior.                          |
| 44PG473 | TU 21A | SGLASS       | GLASS COLORLESS                           | MARBLE            | COMPLETE                    | 1     | 0      |      |   |
| 44PG473 | TU 21A | SGLASS       | GLASS COLORLESS                           | WINDOW GLASS      | FRAGMENT                    | 5     | 0      |      |   |
| 44PG473 | TU 21A | SGLASS       | GLASS GREEN LIGHT                         | BOTTLE DRINK      | NECK FRAGMENT               | 1     | 0      |      |   |
| 44PG473 | TU 21A | SGLASS       | GLASS GREEN LIGHT                         | WINDOW GLASS      | FRAGMENT                    | 5     | 0      |      |   |
| 44PG473 | TU 21A | SGLASS       | GLASS GREEN LIME                          | BOTTLE            | BODY FRAGMENT               | 1     | 0      |      |   |
| 44PG473 | TU 21A | SGLASS       | GLASS MILK-COLORED                        | LIGHT BULB        | FRAGMENT                    | 1     | 0      |      |   |
| 44PG473 | TU 21B | ASHELL       | ANIMAL OYSTER                             | SHELL             | FRAGMENT                    |       | 19.9   |      |   |
| 44PG473 | TU 21B | CBRICK       |   | BRICK             | FRAGMENT                    |       | 19.6   |      |   |
| 44PG473 | TU 21B | CEARTHENWARE | CREAM                                     | HOLLOWWARE        | BODY FRAGMENT               | 2     | 0      |      | Includes one fragment with fluted exterior. |
| 44PG473 | TU 21B | CEARTHENWARE | PEARL                                     | UNIDENTIFIED      | FRAGMENT                    | 3     | 0      |      |   |
| 44PG473 | TU 21B | CEARTHENWARE | PEARL BLUE/GREEN SHELL-EDGED TRANSITIONAL | PLATE             | RIM/MARLY FRAGMENT          | 1     | 0      |      | Blue shell-edged. Burned.                   |
| 44PG473 | TU 21B | CEARTHENWARE | PEARL UNDER TRANSFER-PRINTED              | HOLLOWWARE        | BODY FRAGMENT               | 1     | 0      |      | Black landscape motif on the exterior.      |
| 44PG473 | TU 21B | CEARTHENWARE | PEARL UNDER TRANSFER-PRINTED              | PLATE             | BOUGE/FOOTRING FRAGMENT     | 1     | 0      |      | Unidentified blue motif on the interior.    |
| 44PG473 | TU 21B | CEARTHENWARE | PEARL UNDER TRANSFER-PRINTED              | UNIDENTIFIED      | BASE/FOOTRING/BODY FRAGMENT | 1     | 0      |      | Black foliate motif on the interior.        |
| 44PG473 | TU 21B | CEARTHENWARE | UNIDENTIFIED                              | UNIDENTIFIED      | FRAGMENT                    | 1     | 0      |      | Glaze missing. Burned.                      |
| 44PG473 | TU 21B | CEARTHENWARE | WHITE                                     | HOLLOWWARE        | BODY FRAGMENT               | 2     | 0      |      |   |
| 44PG473 | TU 21B | CEARTHENWARE | WHITE                                     | UNIDENTIFIED      | FRAGMENT                    | 1     | 0      |      |   |
| 44PG473 | TU 21B | CPORCELAIN   | PORCELAIN BISQUE                          | PLATE             | RIM/MARLY FRAGMENT          | 1     | 0      |      | Scalloped motif below the interior rim.     |
| 44PG473 | TU 21B | CPORCELAIN   | PORCELAIN CHINESE                         | UNIDENTIFIED      | BODY FRAGMENT               | 1     | 0      |      |   |
| 44PG473 | TU 21B | CSTONEWARE   | STONE AMERICAN BROWN                      | HOLLOWWARE        | BODY FRAGMENT               | 2     | 0      |      |   |
| 44PG473 | TU 21B | CSTONEWARE   | STONE UNIDENTIFIED                        | HOLLOWWARE        | BODY FRAGMENT               | 1     | 0      |      | Probable American brown stoneware. Burned.  |
| 44PG473 | TU 21B | MIRON        |   | NAIL UNIDENTIFIED | COMPLETE                    | 3     | 0      |      | Heavy ferric concretions.                   |
| 44PG473 | TU 21B | MIRON        |   | NAIL UNIDENTIFIED | HEAD AND PARTIAL SHANK      | 2     | 0      |      | Heavy ferric concretions.                   |

| Site    | Unit   | Material 1      | Material 2                                | Form                   | Portion              | Count | Weight | Size | Notes  |
|---------|--------|-----------------|---|------------------------|----------------------|-------|--------|------|--|
| 44PG473 | TU 21B | MIRON           |   | NAIL UNIDENTIFIED      | SHANK                | 10    | 0      |      | Heavy ferric concretions.  |
| 44PG473 | TU 21B | MIRON           |   | NAIL WIRE              | COMPLETE             | 1     | 0      |      | Heavy ferric concretions.  |
| 44PG473 | TU 21B | MIRON           |   | SCRAP METAL            | FRAGMENT             | 1     | 0      |      | Heavy ferric concretions.  |
| 44PG473 | TU 21B | MIRON           |   | STAPLE                 | FRAGMENT             | 1     | 0      |      | Heavy ferric concretions.  |
| 44PG473 | TU 21B | PCOAL           |   | COAL                   | FRAGMENT             |       | 1      |      |  |
| 44PG473 | TU 21B | RSLATE          |   | SLATE ARCH             | FRAGMENT             | 1     | 0      |      |  |
| 44PG473 | TU 21B | SGLASS          | GLASS AMBER                               | BOTTLE                 | RIM/NECK FRAGMENT    | 1     | 0      |      | Displays screw threads.  |
| 44PG473 | TU 21B | SGLASS          | GLASS AMBER                               | BOTTLE                 | BODY FRAGMENT        | 1     | 0      |      |  |
| 44PG473 | TU 21B | SGLASS          | GLASS AQUA                                | WINDOW GLASS           | FRAGMENT             | 4     | 0      |      |  |
| 44PG473 | TU 21B | SGLASS          | GLASS AQUA LIGHT                          | HOLLOWWARE             | BODY FRAGMENT        | 1     | 0      |      |  |
| 44PG473 | TU 21B | SGLASS          | GLASS AQUA LIGHT                          | WINDOW GLASS           | FRAGMENT             | 7     | 0      |      |  |
| 44PG473 | TU 21B | SGLASS          | GLASS COLORLESS                           | BOTTLE                 | BASE/BODY FRAGMENT   | 1     | 0      |      |  |
| 44PG473 | TU 21B | SGLASS          | GLASS COLORLESS                           | BOTTLE                 | BODY FRAGMENT        | 15    | 0      |      | " AL " embossed on the exterior of one fragment.                                 |
| 44PG473 | TU 21B | SGLASS          | GLASS COLORLESS                           | UNIDENTIFIED           | BODY FRAGMENT        | 1     | 0      |      | Possible lamp chimney.   |
| 44PG473 | TU 21B | SGLASS          | GLASS COLORLESS                           | WINDOW GLASS           | FRAGMENT             | 1     | 0      |      |  |
| 44PG473 | TU 21B | SGLASS          | GLASS GREEN                               | WINDOW GLASS           | FRAGMENT             | 1     | 0      |      |  |
| 44PG473 | TU 21B | SGLASS          | GLASS OLIVE GREEN                         | BOTTLE WINE            | BODY FRAGMENT        | 1     | 0      |      |  |
| 44PG473 | TU 21C | ABONE           | ANIMAL UNID                               | UNIDENTIFIED           | FRAGMENT             |       | 0.4    |      |  |
| 44PG473 | TU 21C | CBRICK          |   | BRICK                  | FRAGMENT             |       | 82.1   |      |  |
| 44PG473 | TU 21C | CCERAMIC CTP    | LOCAL CLAY                                | TOBACCO PIPE REED STEM | PIPEBOWL FRAGMENT    | 1     | 0      |      |  |
| 44PG473 | TU 21C | CCERAMIC OBJECT | BALL CLAY (KAOLIN)                        | MARBLE                 | FRAGMENT             | 1     | 0      |      |  |
| 44PG473 | TU 21C | CCOARSEWARE     | COARSE LOCAL                              | UNIDENTIFIED           | FRAGMENT             | 1     | 0      |      | Buff-colored fabric with hematites. Glaze missing. Possible Yorktown coarseware. |
| 44PG473 | TU 21C | CEARTHENWARE    | CREAM                                     | PLATE                  | BOUGE FRAGMENT       | 1     | 0      |      |  |
| 44PG473 | TU 21C | CEARTHENWARE    | CREAM                                     | UNIDENTIFIED           | FRAGMENT             | 3     | 0      |      |  |
| 44PG473 | TU 21C | CEARTHENWARE    | PEARL                                     | PLATE                  | MARLY/BOUGE FRAGMENT | 1     | 0      |      |  |
| 44PG473 | TU 21C | CEARTHENWARE    | PEARL                                     | PLATE                  | RIM/MARLY FRAGMENT   | 1     | 0      |      |  |
| 44PG473 | TU 21C | CEARTHENWARE    | PEARL                                     | UNIDENTIFIED           | FRAGMENT             | 2     | 0      |      |  |
| 44PG473 | TU 21C | CEARTHENWARE    | PEARL BLUE/GREEN SHELL-EDGED TRANSITIONAL | PLATE                  | RIM/MARLY FRAGMENT   | 1     | 0      |      | Green shell-edged.   |

| Site    | Unit   | Material 1   | Material 2                   | Form              | Portion                      | Count | Weight | Size | Notes   |
|---------|--------|--------------|------------------------------|-------------------|------------------------------|-------|--------|------|---|
| 44PG473 | TU 21C | CEARTHENWARE | PEARL MOCHA                  | HOLLOWWARE        | BODY FRAGMENT                | 2     | 0      |      | One fragment with blue and orange bands on the exterior. One fragment with orange band on the exterior. |
| 44PG473 | TU 21C | CEARTHENWARE | WHITE                        | UNIDENTIFIED      | FRAGMENT                     | 2     | 0      |      |   |
| 44PG473 | TU 21C | CEARTHENWARE | WHITE TRANSFER-PRINTED G/R/P | UNIDENTIFIED      | FRAGMENT                     | 1     | 0      |      | Green floral motif on one surface. Glaze missing from opposite surface.                                 |
| 44PG473 | TU 21C | CEARTHENWARE | WHITE UNDERGLAZE             | PLATE             | BASE/FOOTRING/BOUGE FRAGMENT | 1     | 0      |      | Unidentified blue motif on the interior. Burned.  |
| 44PG473 | TU 21C | MIRON        |                              | NAIL CUT          | COMPLETE                     | 2     | 0      |      | Heavy ferric concretions.   |
| 44PG473 | TU 21C | MIRON        |                              | NAIL UNIDENTIFIED | COMPLETE                     | 4     | 0      |      | Heavy ferric concretions.   |
| 44PG473 | TU 21C | MIRON        |                              | NAIL UNIDENTIFIED | SHANK                        | 3     | 0      |      | Heavy ferric concretions.   |
| 44PG473 | TU 21C | MIRON        |                              | SCRAP METAL       | FRAGMENT                     | 8     | 0      |      | Heavy ferric concretions.   |
| 44PG473 | TU 21C | RQUARTZITE   |                              | FIRE CRACKED ROCK | 1-74% CORTEX                 | 4     | 0      |      |   |
| 44PG473 | TU 21C | RQUARTZITE   |                              | FLAKE             | NON-CORTICAL                 | 2     | 0      | <2CM |   |
| 44PG473 | TU 21C | RQUARTZITE   |                              | FLAKE             | NON-CORTICAL                 | 1     | 0      | <3CM |   |
| 44PG473 | TU 21C | RQUARTZITE   |                              | FLAKE             | NON-CORTICAL                 | 1     | 0      | <4CM |   |
| 44PG473 | TU 21C | SGLASS       | GLASS AQUA LIGHT             | BOTTLE            | BODY FRAGMENT                | 1     | 0      |      |   |
| 44PG473 | TU 21C | SGLASS       | GLASS AQUA LIGHT             | WINDOW GLASS      | FRAGMENT                     | 9     | 0      |      |   |
| 44PG473 | TU 21C | SGLASS       | GLASS COLORLESS              | BOTTLE            | BODY FRAGMENT                | 3     | 0      |      |   |
| 44PG473 | TU 21C | SGLASS       | GLASS COLORLESS              | WINDOW GLASS      | FRAGMENT                     | 1     | 0      |      |   |
| 44PG473 | TU 21C | SGLASS       | GLASS GREEN LIGHT            | PHARM BOTTLE      | BODY FRAGMENT                | 1     | 0      |      |   |
| 44PG473 | TU 21C | SGLASS       | GLASS GREEN LIME             | BOTTLE            | BODY FRAGMENT                | 1     | 0      |      |   |
| 44PG473 | TU 21C | SGLASS       | GLASS MILK                   | BUTTON            | COMPLETE                     | 1     | 0      |      |   |
| 44PG473 | TU 21C | SGLASS       | GLASS OLIVE GREEN            | BOTTLE CASE       | BODY FRAGMENT                | 1     | 0      |      |   |
| 44PG473 | TU 22A | CEARTHENWARE | WHITE                        | HOLLOWWARE        | BODY FRAGMENT                | 2     | 0      |      |   |
| 44PG473 | TU 22A | CEARTHENWARE | WHITE TRANSFER-PRINTED G/R/P | HOLLOWWARE        | BODY FRAGMENT                | 1     | 0      |      | Green foliate motif on the exterior.  |
| 44PG473 | TU 22A | CEARTHENWARE | WHITE UNDERGLAZE POLYCHROME  | HOLLOWWARE        | BODY FRAGMENT                | 1     | 0      |      | Black and green foliate motif on the interior.  |
| 44PG473 | TU 22A | CPORCELAIN   | PORCELAIN                    | UNIDENTIFIED      | BASE FRAGMENT                | 1     | 0      |      |   |
| 44PG473 | TU 22A | CPORCELAIN   | PORCELANEOUS                 | INSULATOR         | FRAGMENT                     | 1     | 0      |      |   |
| 44PG473 | TU 22A | MALUMINUM    |                              | CAN               | PULL TAB                     | 1     | 0      |      |   |
| 44PG473 | TU 22A | MIRON        |                              | BOTTLE DRINK      | TOP                          | 1     | 0      |      | Heavy ferric concretions.   |
| 44PG473 | TU 22A | MIRON        |                              | NAIL WIRE         | COMPLETE                     | 1     | 0      |      | Heavy ferric concretions.   |
| 44PG473 | TU 22A | MIRON        |                              | UNIDENTIFIED      | BODY FRAGMENT                | 2     | 0      |      | Possible cooking pot or plow fragment. Heavy ferric concretions.  |

| Site    | Unit   | Material 1   | Material 2                                | Form                   | Portion              | Count | Weight | Size | Notes  |
|---------|--------|--------------|---|------------------------|----------------------|-------|--------|------|--|
| 44PG473 | TU 22A | RQUARTZITE   |   | FLAKE                  | NON-CORTICAL         | 1     | 0      | <4CM |  |
| 44PG473 | TU 22A | SGLASS       | GLASS AMBER                               | BOTTLE                 | BODY FRAGMENT        | 3     | 0      |      |  |
| 44PG473 | TU 22A | SGLASS       | GLASS AQUA LIGHT                          | BOTTLE                 | BODY FRAGMENT        | 4     | 0      |      |  |
| 44PG473 | TU 22A | SGLASS       | GLASS COLORLESS                           | BOTTLE                 | BODY FRAGMENT        | 25    | 0      |      |  |
| 44PG473 | TU 22A | SGLASS       | GLASS COLORLESS                           | DRINKING GLASS         | BODY FRAGMENT        | 2     | 0      |      | Red and yellow enamelled bands on the exterior.  |
| 44PG473 | TU 22A | SGLASS       | GLASS COLORLESS                           | TABLE GLASS            | BODY FRAGMENT        | 3     | 0      |      |  |
| 44PG473 | TU 22A | SGLASS       | GLASS COLORLESS                           | WINDOW GLASS           | FRAGMENT             | 1     | 0      |      |  |
| 44PG473 | TU 22A | SGLASS       | GLASS COLORLESS                           | WINE GLASS             | RIM/BODY FRAGMENT    | 2     | 0      |      |  |
| 44PG473 | TU 22A | SGLASS       | GLASS GREEN LIGHT                         | WINDOW GLASS           | FRAGMENT             | 2     | 0      |      |  |
| 44PG473 | TU 22A | SGLASS       | GLASS GREEN LIME                          | BOTTLE                 | BODY FRAGMENT        | 8     | 0      |      |  |
| 44PG473 | TU 22A | SGLASS       | GLASS MILK                                | HOLLOWWARE             | BODY FRAGMENT        | 2     | 0      |      |  |
| 44PG473 | TU 22A | SGLASS       | GLASS OLIVE GREEN                         | BOTTLE WINE            | BODY FRAGMENT        | 1     | 0      |      |  |
| 44PG473 | TU 22A | SGLASS       | GLASS SOLARIZED                           | BOTTLE                 | BODY FRAGMENT        | 1     | 0      |      |  |
| 44PG473 | TU 22B | ABONE        | ANIMAL UNID                               | UNIDENTIFIED           | FRAGMENT             |       | 24.7   |      |  |
| 44PG473 | TU 22B | CBRICK       |   | BRICK                  | FRAGMENT             |       | 33.4   |      |  |
| 44PG473 | TU 22B | CCERAMIC CTP | LOCAL CLAY                                | TOBACCO PIPE REED STEM | PIPEBOWL FRAGMENT    | 1     | 0      |      |  |
| 44PG473 | TU 22B | CEARTHENWARE | PEARL                                     | UNIDENTIFIED           | BASE FRAGMENT        | 1     | 0      |      |  |
| 44PG473 | TU 22B | CEARTHENWARE | PEARL BLUE/GREEN SHELL-EDGED TRANSITIONAL | PLATE                  | RIM/MARLY FRAGMENT   | 1     | 0      |      | Green shell-edged.   |
| 44PG473 | TU 22B | CEARTHENWARE | PEARL MOCHA                               | HOLLOWWARE             | BODY FRAGMENT        | 2     | 0      |      | One fragment with orange band with dendritic motif on the exterior. One fragment with brown and blue bands and finger-painted motif on the exterior. |
| 44PG473 | TU 22B | CEARTHENWARE | UNIDENTIFIED                              | PLATE                  | MARLY/BOUGE FRAGMENT | 1     | 0      |      | Unidentified blue motif on the interior. Burned.   |
| 44PG473 | TU 22B | CEARTHENWARE | WHITE                                     | CUP W/ HANDLE          | BODY/HANDLE FRAGMENT | 1     | 0      |      |  |
| 44PG473 | TU 22B | CEARTHENWARE | WHITE                                     | PLATE                  | MARLY/BOUGE FRAGMENT | 2     | 0      |      |  |
| 44PG473 | TU 22B | CEARTHENWARE | WHITE                                     | PLATE                  | RIM/MARLY FRAGMENT   | 2     | 0      |      | Different plates.  |
| 44PG473 | TU 22B | CEARTHENWARE | WHITE                                     | UNIDENTIFIED           | BASE FRAGMENT        | 5     | 0      |      |  |
| 44PG473 | TU 22B | CEARTHENWARE | WHITE                                     | UNIDENTIFIED           | FOOT RING FRAGMENT   | 1     | 0      |      |  |

| Site    | Unit   | Material 1   | Material 2                      | Form                     | Portion                | Count | Weight | Size | Notes  |
|---------|--------|--------------|---------------------------------|--------------------------|------------------------|-------|--------|------|--|
| 44PG473 | TU 22B | CEARTHENWARE | WHITE                           | UNIDENTIFIED             | FRAGMENT               | 5     | 0      |      |  |
| 44PG473 | TU 22B | CEARTHENWARE | WHITE                           | UNIDENTIFIED             | BODY FRAGMENT          | 5     | 0      |      | One fragment is burned.  |
| 44PG473 | TU 22B | CEARTHENWARE | WHITE TRANSFER-PRINTED<br>BLUE  | UNIDENTIFIED             | FRAGMENT               | 1     | 0      |      | Unidentified blue motif on single surface;<br>glaze missing from opposite surface. |
| 44PG473 | TU 22B | CEARTHENWARE | WHITE UNDERGLAZE                | DISH                     | RIM/BODY FRAGMENT      | 1     | 0      |      | Unidentified green, red and yellow motif on<br>the interior.                       |
| 44PG473 | TU 22B | CPORCELAIN   | PORCELAIN CHINESE<br>UNDER BLUE | UNIDENTIFIED             | BODY FRAGMENT          | 1     | 0      |      | Unidentified motif on interior and exterior.                                       |
| 44PG473 | TU 22B | CPORCELAIN   | PORCELANEOUS                    | DOLL PART                | HEAD FRAGMENT          | 1     | 0      |      |  |
| 44PG473 | TU 22B | CSTONEWARE   | STONE ALBANY SLIP               | HOLLOWWARE               | BODY FRAGMENT          | 1     | 0      |      |  |
| 44PG473 | TU 22B | MIRON        |                                 | HARDWARE<br>UNIDENTIFIED | COMPLETE               | 1     | 0      |      | Heavy ferric concretions.  |
| 44PG473 | TU 22B | MIRON        |                                 | HINGE                    | COMPLETE               | 1     | 0      |      | Heavy ferric concretions.  |
| 44PG473 | TU 22B | MIRON        |                                 | NAIL CUT                 | COMPLETE               | 14    | 0      |      | Heavy ferric concretions.  |
| 44PG473 | TU 22B | MIRON        |                                 | NAIL CUT                 | SHANK                  | 7     | 0      |      | Heavy ferric concretions.  |
| 44PG473 | TU 22B | MIRON        |                                 | NAIL CUT                 | COMPLETE               | 1     | 0      |      | Heavy ferric concretions.  |
| 44PG473 | TU 22B | MIRON        |                                 | NAIL WIRE                | COMPLETE               | 7     | 0      |      | Heavy ferric concretions.  |
| 44PG473 | TU 22B | MIRON        |                                 | NAIL WIRE                | SHANK                  | 7     | 0      |      | Heavy ferric concretions.  |
| 44PG473 | TU 22B | MIRON        |                                 | RING                     | COMPLETE               | 1     | 0      |      | Heavy ferric concretions.  |
| 44PG473 | TU 22B | MIRON        |                                 | SCRAP METAL              | FRAGMENT               | 3     | 0      |      | Heavy ferric concretions.  |
| 44PG473 | TU 22B | MIRON        |                                 | SCREW                    | COMPLETE               | 1     | 0      |      | Heavy ferric concretions.  |
| 44PG473 | TU 22B | PCOAL        |                                 | COAL                     | FRAGMENT               |       | 1.1    |      |  |
| 44PG473 | TU 22B | SGLASS       | GLASS AMBER                     | HOLLOWWARE               | BODY FRAGMENT          | 1     | 0      |      |  |
| 44PG473 | TU 22B | SGLASS       | GLASS AQUA LIGHT                | WINDOW GLASS             | FRAGMENT               | 5     | 0      |      |  |
| 44PG473 | TU 22B | SGLASS       | GLASS COLORLESS                 | BOTTLE                   | BASE/BODY FRAGMENT     | 2     | 0      |      | Fragments mend.  |
| 44PG473 | TU 22B | SGLASS       | GLASS COLORLESS                 | HOLLOWWARE               | BASE/BODY FRAGMENT     | 1     | 0      |      |  |
| 44PG473 | TU 22B | SGLASS       | GLASS COLORLESS                 | HOLLOWWARE               | BODY FRAGMENT          | 28    | 0      |      |  |
| 44PG473 | TU 22B | SGLASS       | GLASS COLORLESS                 | LIGHT BULB               | BODY FRAGMENT          | 4     | 0      |      |  |
| 44PG473 | TU 22B | SGLASS       | GLASS COLORLESS                 | TUMBLER                  | BODY FRAGMENT          | 1     | 0      |      |  |
| 44PG473 | TU 22B | SGLASS       | GLASS COLORLESS                 | UNIDENTIFIED             | FRAGMENT               | 1     | 0      |      |  |
| 44PG473 | TU 22B | SGLASS       | GLASS COLORLESS                 | WINDOW GLASS             | FRAGMENT               | 2     | 0      |      |  |
| 44PG473 | TU 22B | SGLASS       | GLASS COLORLESS<br>LEADED       | TABLE GLASS              | BASE FRAGMENT          | 1     | 0      |      | Pedestal base.   |
| 44PG473 | TU 22B | SGLASS       | GLASS COLORLESS<br>PRESSED      | HOLLOWWARE               | BODY FRAGMENT          | 1     | 0      |      |  |
| 44PG473 | TU 22B | SGLASS       | GLASS GREEN LIGHT               | BOTTLE                   | RIM/NECK/BODY FRAGMENT | 1     | 0      |      | Displays screw threads.  |
| 44PG473 | TU 22B | SGLASS       | GLASS GREEN LIGHT               | HOLLOWWARE               | BODY FRAGMENT          | 1     | 0      |      |  |

| Site    | Unit   | Material 1   | Material 2                                    | Form            | Portion                | Count | Weight | Size  | Notes                                     |
|---------|--------|--------------|---|-----------------|------------------------|-------|--------|-------|---|
| 44PG473 | TU 22B | SGLASS       | GLASS GREEN LIGHT                             | PHARM BOTTLE    | BODY FRAGMENT          | 1     | 0      |       | Panelled sides.                           |
| 44PG473 | TU 22B | SGLASS       | GLASS GREEN LIGHT                             | WINDOW GLASS    | FRAGMENT               | 4     | 0      |       |   |
| 44PG473 | TU 22B | SGLASS       | GLASS MILK                                    | HOLLOWWARE      | BODY FRAGMENT          | 1     | 0      |       |   |
| 44PG473 | TU 22B | SMORTAR      |   | MORTAR          | FRAGMENT               |       | 3.8    |       |   |
| 44PG473 | TU 22C | CBRICK       |   | BRICK           | FRAGMENT               |       | 53.2   |       |   |
| 44PG473 | TU 22C | CCERAMIC CTP | BALL CLAY (KAOLIN)                            | TOBACCO PIPE    | PIPESTEM FRAGMENT MEAS | 1     | 0      | 4/64" |   |
| 44PG473 | TU 22C | CEARTHENWARE | CREAM   | UNIDENTIFIED    | BASE FRAGMENT          | 1     | 0      |       |   |
| 44PG473 | TU 22C | CEARTHENWARE | CREAM   | UNIDENTIFIED    | FRAGMENT               | 1     | 0      |       |   |
| 44PG473 | TU 22C | CEARTHENWARE | PEARL   | PLATE           | MARLY FRAGMENT         | 1     | 0      |       |   |
| 44PG473 | TU 22C | CEARTHENWARE | PEARL   | UNIDENTIFIED    | FRAGMENT               | 1     | 0      |       |   |
| 44PG473 | TU 22C | CEARTHENWARE | PEARL   | UNIDENTIFIED    | FOOT RING              | 1     | 0      |       |   |
| 44PG473 | TU 22C | CEARTHENWARE | PEARL BLUE/GREEN SHELL-<br>EDGED TRANSITIONAL | PLATE           | MARLY FRAGMENT         | 1     | 0      |       | Blue shell-edged transitional.            |
| 44PG473 | TU 22C | CEARTHENWARE | PEARL UNDER<br>HANDPAINTED                    | HOLLOWWARE      | BODY FRAGMENT          | 1     | 0      |       | Unidentified blue motif on the exterior.  |
| 44PG473 | TU 22C | CEARTHENWARE | PEARL UNDER<br>HANDPAINTED                    | PLATE           | RIM/MARLY FRAGMENT     | 1     | 0      |       | Unidentified blue motif on the interior.  |
| 44PG473 | TU 22C | CEARTHENWARE | PEARL UNDER<br>HANDPAINTED                    | SAUCER          | RIM/BODY FRAGMENT      | 1     | 0      |       | Single brown band along the interior rim. |
| 44PG473 | TU 22C | CEARTHENWARE | UNIDENTIFIED                                  | UNIDENTIFIED    | FRAGMENT               | 1     | 0      |       | Glaze missing.                            |
| 44PG473 | TU 22C | CEARTHENWARE | WHITE   | PLATE           | MARLY/BOUGE FRAGMENT   | 1     | 0      |       |   |
| 44PG473 | TU 22C | CEARTHENWARE | WHITE   | PLATTER/CHARGER | RIM/MARLY FRAGMENT     | 1     | 0      |       |   |
| 44PG473 | TU 22C | CEARTHENWARE | WHITE   | PLATTER/CHARGER | BOUGE FRAGMENT         | 1     | 0      |       |   |
| 44PG473 | TU 22C | CEARTHENWARE | WHITE   | UNIDENTIFIED    | BODY/FOOTRING FRAGMENT | 1     | 0      |       |   |
| 44PG473 | TU 22C | CEARTHENWARE | WHITE   | UNIDENTIFIED    | RIM/BODY FRAGMENT      | 2     | 0      |       |   |
| 44PG473 | TU 22C | CEARTHENWARE | WHITE   | UNIDENTIFIED    | BASE FRAGMENT          | 1     | 0      |       |   |

| Site    | Unit   | Material 1   | Material 2                           | Form              | Portion                      | Count | Weight | Size | Notes   |
|---------|--------|--------------|--------------------------------------|-------------------|------------------------------|-------|--------|------|---|
| 44PG473 | TU 22C | CEARTHENWARE | WHITE                                | UNIDENTIFIED      | BODY FRAGMENT                | 3     | 0      |      | Includes one fragment with blue wash on the exterior.                           |
| 44PG473 | TU 22C | CEARTHENWARE | WHITE                                | UNIDENTIFIED      | FRAGMENT                     | 5     | 0      |      |   |
| 44PG473 | TU 22C | CEARTHENWARE | WHITE UNDERGLAZE                     | UNIDENTIFIED      | BODY FRAGMENT                | 1     | 0      |      | Single thin blue band on the interior.  |
| 44PG473 | TU 22C | CEARTHENWARE | WHITE UNDERGLAZE                     | UNIDENTIFIED      | FRAGMENT                     | 1     | 0      |      | Single thin pink band on the one surface; glaze missing from the other surface. |
| 44PG473 | TU 22C | CSTONEWARE   | STONE ALBANY SLIP                    | HOLLOWWARE        | BODY FRAGMENT                | 1     | 0      |      |   |
| 44PG473 | TU 22C | CSTONEWARE   | STONE AMERICAN BROWN                 | HOLLOWWARE        | BODY FRAGMENT                | 1     | 0      |      |   |
| 44PG473 | TU 22C | CSTONEWARE   | STONE AMERICAN BROWN                 | UNIDENTIFIED      | FRAGMENT                     | 1     | 0      |      |   |
| 44PG473 | TU 22C | MIRON        |                                      | NAIL CUT          | SHANK                        | 1     | 0      |      | Heavy ferric concretions.   |
| 44PG473 | TU 22C | MIRON        |                                      | NAIL UNIDENTIFIED | HEAD AND PARTIAL SHANK       | 1     | 0      |      | Heavy ferric concretions.   |
| 44PG473 | TU 22C | MIRON        |                                      | NAIL UNIDENTIFIED | SHANK                        | 7     | 0      |      | Heavy ferric concretions.   |
| 44PG473 | TU 22C | MIRON        |                                      | NAIL WROUGHT      | COMPLETE                     | 2     | 0      |      | Heavy ferric concretions.   |
| 44PG473 | TU 22C | SGLASS       | GLASS AQUA LIGHT                     | WINDOW GLASS      | FRAGMENT                     | 2     | 0      |      |   |
| 44PG473 | TU 22C | SGLASS       | GLASS COLORLESS                      | HOLLOWWARE        | BODY FRAGMENT                | 1     | 0      |      |   |
| 44PG473 | TU 22C | SGLASS       | GLASS COLORLESS                      | WINDOW GLASS      | FRAGMENT                     | 1     | 0      |      |   |
| 44PG473 | TU 22C | SGLASS       | GLASS COLORLESS LEADED               | WINE GLASS        | BODY FRAGMENT                | 4     | 0      |      |   |
| 44PG473 | TU 22C | SGLASS       | GLASS GREEN LIGHT                    | WINDOW GLASS      | FRAGMENT                     | 1     | 0      |      |   |
| 44PG473 | TU 22C | SGLASS       | GLASS OLIVE GREEN                    | BOTTLE            | BODY FRAGMENT                | 1     | 0      |      |   |
| 44PG473 | TU 23A | ABONE        | ANIMAL UNID                          | UNIDENTIFIED      | FRAGMENT                     |       | 37.7   |      |   |
| 44PG473 | TU 23A | ATOOTH       | ANIMAL UNID                          | TOOTH             | FRAGMENT                     |       | 8.9    |      |   |
| 44PG473 | TU 23A | CEARTHENWARE | CREAM HANDPAINTED UNDERGLAZED ENAMEL | HOLLOWWARE        | BODY FRAGMENT                | 1     | 0      |      | Unidentified red enamel motif on the exterior.                                  |
| 44PG473 | TU 23A | CEARTHENWARE | PEARL                                | PLATE             | BASE/FOOTRING/BOUGE FRAGMENT | 1     | 0      |      |   |
| 44PG473 | TU 23A | CEARTHENWARE | PEARL                                | TEABOWL           | BASE/FOOTRING/BODY FRAGMENT  | 1     | 0      |      |   |
| 44PG473 | TU 23A | CEARTHENWARE | PEARL                                | UNIDENTIFIED      | BASE FRAGMENT                | 1     | 0      |      |   |
| 44PG473 | TU 23A | CEARTHENWARE | PEARL                                | UNIDENTIFIED      | FRAGMENT                     | 2     | 0      |      |   |
| 44PG473 | TU 23A | CEARTHENWARE | PEARL UNDER HANDPAINTED              | HOLLOWWARE        | BODY FRAGMENT                | 3     | 0      |      | Blue band on the exterior. Fragments mend.                                      |

| Site    | Unit   | Material 1    | Material 2                                    | Form         | Portion                      | Count | Weight | Size | Notes   |
|---------|--------|---------------|---|--------------|------------------------------|-------|--------|------|---|
| 44PG473 | TU 23A | CEARTHENWARE  | PEARL UNDER HANDPAINTED                       | PLATE        | BASE/FOOTRING/BOUGE FRAGMENT | 1     | 0      |      | Single brown band along the interior base.  |
| 44PG473 | TU 23A | CEARTHENWARE  | WHITE   | PLATE        | MARLY/BOUGE FRAGMENT         | 1     | 0      |      |   |
| 44PG473 | TU 23A | CEARTHENWARE  | WHITE   | UNIDENTIFIED | RIM/BODY FRAGMENT            | 1     | 0      |      |   |
| 44PG473 | TU 23A | CEARTHENWARE  | WHITE   | UNIDENTIFIED | BASE FRAGMENT                | 3     | 0      |      |   |
| 44PG473 | TU 23A | CEARTHENWARE  | WHITE   | UNIDENTIFIED | BODY FRAGMENT                | 5     | 0      |      |   |
| 44PG473 | TU 23A | CEARTHENWARE  | WHITE   | UNIDENTIFIED | FRAGMENT                     | 3     | 0      |      |   |
| 44PG473 | TU 23A | CEARTHENWARE  | WHITE ANNULAR DECORATION                      | HOLLOWWARE   | BODY FRAGMENT                | 2     | 0      |      | Brown, orange and white bands on the exterior of one fragment. Red and white bands on the exterior of the other fragment. |
| 44PG473 | TU 23A | CEARTHENWARE  | WHITE TRANSFER-PRINTED BLUE                   | HOLLOWWARE   | BODY FRAGMENT                | 2     | 0      |      | Unidentified motif on the exterior.   |
| 44PG473 | TU 23A | CEARTHENWARE  | WHITE TRANSFER-PRINTED BLUE                   | PLATE        | BASE FRAGMENT                | 1     | 0      |      | Possible "willow pattern" on the interior.  |
| 44PG473 | TU 23A | CEARTHENWARE  | WHITE TRANSFER-PRINTED BLUE                   | PLATE        | MARLY/BOUGE FRAGMENT         | 1     | 0      |      | Unidentified motif on the interior.   |
| 44PG473 | TU 23A | CEARTHENWARE  | WHITE UNDERGLAZE                              | HOLLOWWARE   | BODY FRAGMENT                | 1     | 0      |      | Brown and green floral motif on the exterior.   |
| 44PG473 | TU 23A | CPORCELAIN    | PORCELAIN CHINESE UNDER BLUE                  | HOLLOWWARE   | BODY FRAGMENT                | 1     | 0      |      | Unidentified motif on the exterior.   |
| 44PG473 | TU 23A | CSTONEWARE    | STONE AMERICAN BLUE & GRAY                    | HOLLOWWARE   | BODY FRAGMENT                | 3     | 0      |      |   |
| 44PG473 | TU 23A | CSTONEWARE    | STONE AMERICAN BROWN                          | CHAMBERPOT   | RIM/BODY FRAGMENT            | 1     | 0      |      |   |
| 44PG473 | TU 23A | CSTONEWARE    | STONE AMERICAN BROWN                          | HOLLOWWARE   | BODY FRAGMENT                | 2     | 0      |      | Two different vessels.  |
| 44PG473 | TU 23A | CSTONEWARE    | STONE ENGLISH WHITE SALT SCRATCH BLUE DEBASED | HOLLOWWARE   | BODY FRAGMENT                | 2     | 0      |      | Fragments mend.   |
| 44PG473 | TU 23A | MCOPPER ALLOY |   | STRAIGHT PIN | HEAD AND PARTIAL SHANK       | 1     | 0      |      |   |
| 44PG473 | TU 23A | MCOPPER ALLOY |   | STRAIGHT PIN | SHANK                        | 1     | 0      |      |   |
| 44PG473 | TU 23A | MIRON         |   | BOLT AND NUT | COMPLETE                     | 1     | 0      |      | Heavy ferric concretions.   |
| 44PG473 | TU 23A | MIRON         |   | HOOK         | FRAGMENT                     | 1     | 0      |      | Heavy ferric concretions.   |



| Site    | Unit   | Material 1   | Material 2                      | Form               | Portion                      | Count | Weight | Size  | Notes  |
|---------|--------|--------------|---------------------------------|--------------------|------------------------------|-------|--------|-------|--|
| 44PG473 | TU 23A | MIRON        |                                 | NAIL CUT           | COMPLETE                     | 5     | 0      |       | Heavy ferric concretions.  |
| 44PG473 | TU 23A | MIRON        |                                 | NAIL CUT           | SHANK                        | 3     | 0      |       | Heavy ferric concretions.  |
| 44PG473 | TU 23A | MIRON        |                                 | NAIL WIRE          | COMPLETE                     | 1     | 0      |       | Heavy ferric concretions.  |
| 44PG473 | TU 23A | MIRON        |                                 | SPIKE              | COMPLETE                     | 1     | 0      |       | Heavy ferric concretions.  |
| 44PG473 | TU 23A | MIRON        |                                 | TUBE               | FRAGMENT                     | 1     | 0      |       | Heavy ferric concretions.  |
| 44PG473 | TU 23A | SGLASS       | GLASS AQUA                      | PHARM BOTTLE       | BASE/BODY FRAGMENT           | 1     | 0      |       | Square-sided body.   |
| 44PG473 | TU 23A | SGLASS       | GLASS AQUA LIGHT                | BOTTLE             | BODY FRAGMENT                | 1     | 0      |       | Square-sided bottle fragment with "...WA..." embossed on the exterior. |
| 44PG473 | TU 23A | SGLASS       | GLASS AQUA LIGHT                | WINDOW GLASS       | FRAGMENT                     | 1     | 0      |       |  |
| 44PG473 | TU 23A | SGLASS       | GLASS COLORLESS                 | HOLLOWWARE         | BODY FRAGMENT                | 1     | 0      |       |  |
| 44PG473 | TU 23A | SGLASS       | GLASS COLORLESS                 | MIRROR             | FRAGMENT                     | 1     | 0      |       |  |
| 44PG473 | TU 23A | SGLASS       | GLASS COLORLESS                 | PHARM BOTTLE       | BASE/BODY FRAGMENT           | 1     | 0      |       | Unidentified embossed letters and numbers on the exterior base.        |
| 44PG473 | TU 23A | SGLASS       | GLASS COLORLESS                 | WINDOW GLASS       | FRAGMENT                     | 2     | 0      |       |  |
| 44PG473 | TU 23A | SGLASS       | GLASS COLORLESS LEADED          | HOLLOWWARE         | BODY FRAGMENT                | 1     | 0      |       | Scalloped exterior.  |
| 44PG473 | TU 23A | SGLASS       | GLASS GREEN DARK                | BOTTLE WINE        | BODY FRAGMENT                | 1     | 0      |       |  |
| 44PG473 | TU 23A | SGLASS       | GLASS GREEN LIGHT               | WINDOW GLASS       | FRAGMENT                     | 4     | 0      |       |  |
| 44PG473 | TU 23A | SGLASS       | GLASS OLIVE GREEN               | BOTTLE WINE        | BODY FRAGMENT                | 1     | 0      |       |  |
| 44PG473 | TU 23B | ABONE        | ANIMAL UNID                     | UNIDENTIFIED       | FRAGMENT                     |       | 118.6  |       |  |
| 44PG473 | TU 23B | ASHELL       | ANIMAL OYSTER                   | SHELL              | FRAGMENT                     |       | 62.1   |       |  |
| 44PG473 | TU 23B | ATOOTH       | ANIMAL UNID                     | TOOTH              | FRAGMENT                     |       | 43.7   |       |  |
| 44PG473 | TU 23B | CBRICK       |                                 | BRICK              | FRAGMENT                     |       | 4.4    |       |  |
| 44PG473 | TU 23B | CCERAMIC CTP | BALL CLAY (KAOLIN)              | TOBACCO PIPE       | PIPESTEM FRAGMENT MEAS       | 1     | 0      | 5/64" |  |
| 44PG473 | TU 23B | CCERAMIC CTP | BALL CLAY (KAOLIN)              | TOBACCO PIPE       | PIPEBOWL FRAGMENT            | 1     | 0      |       | Burned.  |
| 44PG473 | TU 23B | CCOARSEWARE  | COARSE STAFFORDSHIRE IRONGLAZED | HOLLOWWARE         | FOOT RING FRAGMENT           | 1     | 0      |       |  |
| 44PG473 | TU 23B | CCOARSEWARE  | COARSE STAFFORDSHIRE IRONGLAZED | HOLLOWWARE         | BODY FRAGMENT                | 1     | 0      |       |  |
| 44PG473 | TU 23B | CCOARSEWARE  | COARSE YORKTOWN                 | HOLLOWWARE         | BODY FRAGMENT                | 1     | 0      |       |  |
| 44PG473 | TU 23B | CCOARSEWARE  | COARSE YORKTOWN                 | MILK PAN/CREAM PAN | BASE/BODY FRAGMENT           | 1     | 0      |       | Glaze missing.   |
| 44PG473 | TU 23B | CCOARSEWARE  | COARSE YORKTOWN                 | UNIDENTIFIED       | FRAGMENT                     | 1     | 0      |       |  |
| 44PG473 | TU 23B | CCOARSEWARE  | JACKFIELD                       | UNIDENTIFIED       | BASE FRAGMENT                | 1     | 0      |       | Portobello ware.   |
| 44PG473 | TU 23B | CEARTHENWARE | CREAM                           | HOLLOWWARE         | BODY FRAGMENT                | 1     | 0      |       |  |
| 44PG473 | TU 23B | CEARTHENWARE | CREAM                           | PLATE              | BASE/FOOTRING/BOUGE FRAGMENT | 1     | 0      |       |  |

| Site    | Unit   | Material 1   | Material 2                                | Form         | Portion                      | Count | Weight | Size | Notes  |
|---------|--------|--------------|---|--------------|------------------------------|-------|--------|------|--|
| 44PG473 | TU 23B | CEARTHENWARE | CREAM                                     | UNIDENTIFIED | RIM/BODY FRAGMENT            | 1     | 0      |      |  |
| 44PG473 | TU 23B | CEARTHENWARE | CREAM                                     | UNIDENTIFIED | FRAGMENT                     | 1     | 0      |      |  |
| 44PG473 | TU 23B | CEARTHENWARE | CREAM                                     | UNIDENTIFIED | BASE/FOOTRING FRAGMENT       | 1     | 0      |      |  |
| 44PG473 | TU 23B | CEARTHENWARE | PEARL                                     | HOLLOWWARE   | BODY FRAGMENT                | 6     | 0      |      |  |
| 44PG473 | TU 23B | CEARTHENWARE | PEARL                                     | UNIDENTIFIED | BASE FRAGMENT                | 3     | 0      |      |  |
| 44PG473 | TU 23B | CEARTHENWARE | PEARL                                     | UNIDENTIFIED | FRAGMENT                     | 4     | 0      |      |  |
| 44PG473 | TU 23B | CEARTHENWARE | PEARL                                     | UNIDENTIFIED | BASE/FOOTRING/BOUGE FRAGMENT | 1     | 0      |      |  |
| 44PG473 | TU 23B | CEARTHENWARE | PEARL BLUE/GREEN SHELL-EDGED TRANSITIONAL | PLATE        | RIM/MARLY FRAGMENT           | 2     | 0      |      | Blue shell-edged.  |
| 44PG473 | TU 23B | CEARTHENWARE | PEARL UNDER HANDPAINTED                   | HOLLOWWARE   | BODY FRAGMENT                | 3     | 0      |      | Unidentified blue motif on the exterior.   |
| 44PG473 | TU 23B | CEARTHENWARE | PEARL UNDER HANDPAINTED                   | PLATE        | BOUGE FRAGMENT               | 1     | 0      |      | Unidentified blue motif on the interior.   |
| 44PG473 | TU 23B | CEARTHENWARE | PEARL UNDER HANDPAINTED                   | UNIDENTIFIED | FRAGMENT                     | 1     | 0      |      | Unidentified brown motif on the exterior.  |
| 44PG473 | TU 23B | CEARTHENWARE | PEARL UNDER HANDPAINTED POLY              | HOLLOWWARE   | BODY FRAGMENT                | 4     | 0      |      | Two with blue, brown and green floral motif on the exterior. One with brown, green and orange floral motif on the exterior. One with blue, brown and green floral motif on the interior. |
| 44PG473 | TU 23B | CEARTHENWARE | PEARL UNDER TRANSFER-PRINTED              | HOLLOWWARE   | BODY FRAGMENT                | 1     | 0      |      | Blue landscape motif on the interior and exterior.   |
| 44PG473 | TU 23B | CEARTHENWARE | PEARL UNDER TRANSFER-PRINTED              | TABLE WARE   | LID FRAGMENT                 | 1     | 0      |      | Blue floral motif on the exterior.   |
| 44PG473 | TU 23B | CEARTHENWARE | UNIDENTIFIED                              | UNIDENTIFIED | FRAGMENT                     | 1     | 0      |      | Glaze missing.   |
| 44PG473 | TU 23B | CEARTHENWARE | WHITE                                     | HOLLOWWARE   | BODY FRAGMENT                | 3     | 0      |      |  |
| 44PG473 | TU 23B | CEARTHENWARE | WHITE                                     | HOLLOWWARE   | HANDLE FRAGMENT              | 1     | 0      |      | Strap handle.  |
| 44PG473 | TU 23B | CEARTHENWARE | WHITE                                     | PLATE        | BASE/FOOTRING FRAGMENT       | 1     | 0      |      |  |

| Site    | Unit   | Material 1    | Material 2                   | Form            | Portion                | Count | Weight | Size | Notes  |
|---------|--------|---------------|------------------------------|-----------------|------------------------|-------|--------|------|--|
| 44PG473 | TU 23B | CEARTHENWARE  | WHITE                        | UNIDENTIFIED    | BASE FRAGMENT          | 3     | 0      |      |  |
| 44PG473 | TU 23B | CEARTHENWARE  | WHITE                        | UNIDENTIFIED    | FRAGMENT               | 4     | 0      |      |  |
| 44PG473 | TU 23B | CEARTHENWARE  | WHITE ANNULAR DECORATION     | HOLLOWWARE      | RIM/BODY FRAGMENT      | 1     | 0      |      | Blue and white bands on the exterior.              |
| 44PG473 | TU 23B | CEARTHENWARE  | WHITE SPATTER/SPONGED        | HOLLOWWARE      | BODY FRAGMENT          | 1     | 0      |      | Green sponged motif on the exterior.               |
| 44PG473 | TU 23B | CEARTHENWARE  | WHITE TRANSFER-PRINTED BLUE  | PLATE           | MARLY/BOUGE FRAGMENT   | 1     | 0      |      | Unidentified blue motif on the interior.           |
| 44PG473 | TU 23B | CEARTHENWARE  | WHITE TRANSFER-PRINTED BLUE  | PLATE           | BOUGE FRAGMENT         | 1     | 0      |      | Unidentified blue motif on the interior.           |
| 44PG473 | TU 23B | CEARTHENWARE  | WHITE TRANSFER-PRINTED BR/BL | HOLLOWWARE      | BODY FRAGMENT          | 1     | 0      |      | Unidentified brown motif on the interior.          |
| 44PG473 | TU 23B | CEARTHENWARE  | WHITE TRANSFER-PRINTED BR/BL | PLATE           | MARLY/BOUGE FRAGMENT   | 1     | 0      |      | Black floral motif on the interior.                |
| 44PG473 | TU 23B | CEARTHENWARE  | WHITE UNDERGLAZE POLYCHROME  | PLATE           | BOUGE FRAGMENT         | 1     | 0      |      | Brown, green and red floral motif on the interior. |
| 44PG473 | TU 23B | CSTONEWARE    | STONE AMERICAN BROWN         | HOLLOWWARE      | BODY FRAGMENT          | 1     | 0      |      |  |
| 44PG473 | TU 23B | CSTONEWARE    | STONE YORKTOWN BISQUE        | HOLLOWWARE      | BODY FRAGMENT          | 1     | 0      |      |  |
| 44PG473 | TU 23B | MCOPPER ALLOY |                              | STRAIGHT PIN    | HEAD AND PARTIAL SHANK | 1     | 0      |      |  |
| 44PG473 | TU 23B | MCOPPER ALLOY |                              | UPHOLSTERY TACK | FRAGMENT               | 1     | 0      |      |  |
| 44PG473 | TU 23B | MIRON         |                              | NAIL CUT        | COMPLETE               | 25    | 0      |      | Heavy ferric concretions.                          |
| 44PG473 | TU 23B | MIRON         |                              | NAIL CUT        | SHANK                  | 4     | 0      |      | Heavy ferric concretions.                          |
| 44PG473 | TU 23B | MIRON         |                              | SCRAP METAL     | FRAGMENT               | 2     | 0      |      | Heavy ferric concretions.                          |
| 44PG473 | TU 23B | RQUARTZITE    |                              | FLAKE           | NON-CORTICAL           | 1     | 0      | <3CM |  |
| 44PG473 | TU 23B | SGLASS        | GLASS AQUA LIGHT             | WINDOW GLASS    | FRAGMENT               | 1     | 0      |      |  |
| 44PG473 | TU 23B | SGLASS        | GLASS COLORLESS              | WINDOW GLASS    | FRAGMENT               | 2     | 0      |      |  |
| 44PG473 | TU 23B | SGLASS        | GLASS COLORLESS              | WINE GLASS      | RIM/BODY FRAGMENT      | 1     | 0      |      |  |
| 44PG473 | TU 23B | SGLASS        | GLASS COLORLESS LEADED       | TABLE GLASS     | BODY FRAGMENT          | 2     | 0      |      | Includes one fragment with fluted exterior.        |
| 44PG473 | TU 23B | SGLASS        | GLASS COLORLESS LEADED       | VASE            | BASE/BODY FRAGMENT     | 1     | 0      |      |  |
| 44PG473 | TU 23B | SGLASS        | GLASS COLORLESS LEADED       | VASE            | BODY FRAGMENT          | 1     | 0      |      |  |
| 44PG473 | TU 23B | SGLASS        | GLASS GREEN DARK             | BOTTLE WINE     | PUSH-UP FRAGMENT       | 2     | 0      |      |  |

| Site    | Unit   | Material 1   | Material 2             | Form         | Portion                     | Count | Weight | Size | Notes        |
|---------|--------|--------------|------------------------|--------------|-----------------------------|-------|--------|------|--------------|
| 44PG473 | TU 23B | SGLASS       | GLASS GREEN DARK       | BOTTLE WINE  | BODY FRAGMENT               | 2     | 0      |      |              |
| 44PG473 | TU 23B | SGLASS       | GLASS GREEN LIGHT      | WINDOW GLASS | FRAGMENT                    | 1     | 0      |      |              |
| 44PG473 | TU 23B | SGLASS       | GLASS OLIVE GREEN      | BOTTLE WINE  | BODY FRAGMENT               | 3     | 0      |      |              |
| 44PG473 | TU 23B | SMORTAR      |                        | MORTAR       | FRAGMENT                    |       | 2.3    |      |              |
| 44PG473 | TU 23C | ABONE        | ANIMAL UNID            | UNIDENTIFIED | FRAGMENT                    |       | 11.7   |      |              |
| 44PG473 | TU 23C | ASHELL       | ANIMAL OYSTER          | SHELL        | FRAGMENT                    |       | 6.6    |      |              |
| 44PG473 | TU 23C | CBRICK       |                        | BRICK        | FRAGMENT                    |       | 9      |      |              |
| 44PG473 | TU 23C | CCERAMIC CTP | BALL CLAY (KAOLIN)     | TOBACCO PIPE | PIPEBOWL FRAGMENT           | 1     | 0      |      |              |
| 44PG473 | TU 23C | CCOARSEWARE  | COARSE                 | HOLLOWWARE   | BODY FRAGMENT               | 1     | 0      |      |              |
| 44PG473 | TU 23C | CEARTHENWARE | BISQUE                 | HOLLOWWARE   | BODY FRAGMENT               | 1     | 0      |      |              |
| 44PG473 | TU 23C | CEARTHENWARE | CREAM                  | HOLLOWWARE   | RIM/BODY FRAGMENT           | 2     | 0      |      |              |
| 44PG473 | TU 23C | CEARTHENWARE | CREAM                  | PLATE        | MARLY/BOUGE FRAGMENT        | 1     | 0      |      |              |
| 44PG473 | TU 23C | CEARTHENWARE | CREAM                  | PLATE        | RIM/MARLY FRAGMENT          | 1     | 0      |      |              |
| 44PG473 | TU 23C | CEARTHENWARE | CREAM                  | PLATE        | MARLY FRAGMENT              | 1     | 0      |      |              |
| 44PG473 | TU 23C | CEARTHENWARE | CREAM                  | UNIDENTIFIED | BASE FRAGMENT               | 2     | 0      |      |              |
| 44PG473 | TU 23C | CEARTHENWARE | CREAM                  | UNIDENTIFIED | FRAGMENT                    | 4     | 0      |      |              |
| 44PG473 | TU 23C | CEARTHENWARE | CREAM                  | UNIDENTIFIED | BODY FRAGMENT               | 4     | 0      |      |              |
| 44PG473 | TU 23C | CEARTHENWARE | PEARL                  | HOLLOWWARE   | RIM/BODY FRAGMENT           | 1     | 0      |      |              |
| 44PG473 | TU 23C | CEARTHENWARE | PEARL                  | PLATE        | MARLY/BOUGE FRAGMENT        | 2     | 0      |      |              |
| 44PG473 | TU 23C | CEARTHENWARE | PEARL                  | UNIDENTIFIED | BASE/FOOTRING/BODY FRAGMENT | 1     | 0      |      |              |
| 44PG473 | TU 23C | CEARTHENWARE | PEARL                  | UNIDENTIFIED | FOOT RING FRAGMENT          | 2     | 0      |      |              |
| 44PG473 | TU 23C | CEARTHENWARE | PEARL                  | UNIDENTIFIED | BASE FRAGMENT               | 3     | 0      |      |              |
| 44PG473 | TU 23C | CEARTHENWARE | PEARL                  | UNIDENTIFIED | FRAGMENT                    | 2     | 0      |      |              |
| 44PG473 | TU 23C | CEARTHENWARE | PEARL                  | UNIDENTIFIED | BODY FRAGMENT               | 5     | 0      |      |              |
| 44PG473 | TU 23C | CEARTHENWARE | PEARL BLUE/GREEN-EDGED | PLATE        | RIM/MARLY FRAGMENT          | 1     | 0      |      | Green-edged. |

| Site    | Unit   | Material 1   | Material 2                   | Form              | Portion            | Count | Weight | Size | Notes   |
|---------|--------|--------------|------------------------------|-------------------|--------------------|-------|--------|------|---|
| 44PG473 | TU 23C | CEARTHENWARE | PEARL MOCHA                  | HOLLOWWARE        | BODY FRAGMENT      | 1     | 0      |      | Olive green wash on the exterior.   |
| 44PG473 | TU 23C | CEARTHENWARE | PEARL UNDER HANDPAINTED      | HOLLOWWARE        | LID FRAGMENT       | 1     | 0      |      | Single brown band along the lip of the lid on the exterior.                       |
| 44PG473 | TU 23C | CEARTHENWARE | PEARL UNDER HANDPAINTED      | TUREEN            | LID                | 4     | 0      |      | Single blue band along the exterior lid. Fragments mend.                          |
| 44PG473 | TU 23C | CEARTHENWARE | PEARL UNDER HANDPAINTED      | UNIDENTIFIED      | FRAGMENT           | 1     | 0      |      | Possible green foliate motif on single surface; glaze missing from other surface. |
| 44PG473 | TU 23C | CEARTHENWARE | PEARL UNDER HANDPAINTED      | UNIDENTIFIED      | BODY FRAGMENT      | 1     | 0      |      | Unidentified green motif on the interior.   |
| 44PG473 | TU 23C | CEARTHENWARE | PEARL UNDER HANDPAINTED      | UNIDENTIFIED      | BODY FRAGMENT      | 1     | 0      |      | Unidentified blue motif on the exterior.  |
| 44PG473 | TU 23C | CEARTHENWARE | PEARL UNDER HANDPAINTED POLY | UNIDENTIFIED      | BODY FRAGMENT      | 1     | 0      |      | Unidentified brown, green and orange motif on the interior.                       |
| 44PG473 | TU 23C | CEARTHENWARE | PEARL UNDER TRANSFER-PRINTED | HOLLOWWARE        | BODY FRAGMENT      | 1     | 0      |      | Unidentified black motif on the interior.   |
| 44PG473 | TU 23C | CEARTHENWARE | PEARL UNDER TRANSFER-PRINTED | PLATE             | BOUGE FRAGMENT     | 1     | 0      |      | Blue foliate motif on the interior.   |
| 44PG473 | TU 23C | CEARTHENWARE | PEARL UNDER TRANSFER-PRINTED | SAUCER            | RIM/BODY FRAGMENT  | 1     | 0      |      | Unidentified blue motif on the interior.  |
| 44PG473 | TU 23C | CEARTHENWARE | UNIDENTIFIED                 | PLATE             | RIM/MARLY FRAGMENT | 1     | 0      |      | Burned.   |
| 44PG473 | TU 23C | CEARTHENWARE | UNIDENTIFIED                 | UNIDENTIFIED      | BODY FRAGMENT      | 5     | 0      |      | Burned. Possible creamware.   |
| 44PG473 | TU 23C | CEARTHENWARE | WHITE                        | PLATE             | RIM/MARLY FRAGMENT | 1     | 0      |      |   |
| 44PG473 | TU 23C | CEARTHENWARE | WHITE                        | UNIDENTIFIED      | FRAGMENT           | 5     | 0      |      |   |
| 44PG473 | TU 23C | CEARTHENWARE | WHITE                        | UNIDENTIFIED      | BODY FRAGMENT      | 5     | 0      |      |   |
| 44PG473 | TU 23C | CPORCELAIN   | PORCELAIN CHINESE CANTON     | PLATE             | RIM/MARLY FRAGMENT | 1     | 0      |      |   |
| 44PG473 | TU 23C | CPORCELAIN   | PORCELAIN CHINESE UNDER BLUE | UNIDENTIFIED      | FRAGMENT           | 1     | 0      |      | Unidentified blue motif on single surface.  |
| 44PG473 | TU 23C | CSTONEWARE   | STONE AMERICAN BROWN         | HOLLOWWARE        | BODY FRAGMENT      | 3     | 0      |      |   |
| 44PG473 | TU 23C | MIRON        |                              | NAIL CUT          | COMPLETE           | 2     | 0      |      | Heavy ferric concretions.   |
| 44PG473 | TU 23C | MIRON        |                              | NAIL UNIDENTIFIED | COMPLETE           | 6     | 0      |      | Heavy ferric concretions.   |
| 44PG473 | TU 23C | MIRON        |                              | NAIL UNIDENTIFIED | SHANK              | 11    | 0      |      | Heavy ferric concretions.   |
| 44PG473 | TU 23C | MIRON        |                              | NAIL WROUGHT      | COMPLETE           | 5     | 0      |      | Heavy ferric concretions.   |

| Site    | Unit   | Material 1   | Material 2        | Form                      | Portion            | Count | Weight | Size | Notes                             |
|---------|--------|--------------|-------------------|---------------------------|--------------------|-------|--------|------|-----------------------------------|
| 44PG473 | TU 23C | MIRON        |                   | NAIL WROUGHT              | COMPLETE           | 2     | 0      |      | L-head. Heavy ferric concretions. |
| 44PG473 | TU 23C | MLEAD        |                   | TURNED LEAD               | FRAGMENT           | 1     | 0      |      |                                   |
| 44PG473 | TU 23C | RQUARTZ      |                   | FLAKE                     | NON-CORTICAL       | 1     | 0      | <2CM |                                   |
| 44PG473 | TU 23C | RQUARTZITE   |                   | FLAKE                     | CORTICAL           | 2     | 0      | <5CM |                                   |
| 44PG473 | TU 23C | RQUARTZITE   |                   | FLAKE                     | CORTICAL           | 1     | 0      | 5CM  |                                   |
| 44PG473 | TU 23C | RQUARTZITE   |                   | FLAKE                     | NON-CORTICAL       | 2     | 0      | 2CM  |                                   |
| 44PG473 | TU 23C | RQUARTZITE   |                   | FLAKE                     | NON-CORTICAL       | 4     | 0      | <3CM |                                   |
| 44PG473 | TU 23C | RQUARTZITE   |                   | FLAKE                     | NON-CORTICAL       | 1     | 0      | <5CM |                                   |
| 44PG473 | TU 23C | RQUARTZITE   |                   | PREFORM                   | PROXIMAL COMPLETE  | 2     | 0      |      |                                   |
| 44PG473 | TU 23C | RSANDSTONE   |                   | PAVING STONE              | FRAGMENT           | 1     | 0      |      |                                   |
| 44PG473 | TU 23C | SGLASS       | GLASS AQUA LIGHT  | BOTTLE                    | BODY FRAGMENT      | 1     | 0      |      |                                   |
| 44PG473 | TU 23C | SGLASS       | GLASS AQUA LIGHT  | WINDOW GLASS              | FRAGMENT           | 2     | 0      |      |                                   |
| 44PG473 | TU 23C | SGLASS       | GLASS COLORLESS   | BOTTLE                    | BASE/BODY FRAGMENT | 1     | 0      |      |                                   |
| 44PG473 | TU 23C | SGLASS       | GLASS GREEN DARK  | BOTTLE WINE               | BODY FRAGMENT      | 3     | 0      |      |                                   |
| 44PG473 | TU 23C | SGLASS       | GLASS GREEN LIGHT | WINDOW GLASS              | FRAGMENT           | 6     | 0      |      |                                   |
| 44PG473 | TU 23C | SGLASS       | GLASS OLIVE GREEN | BOTTLE CASE               | BODY FRAGMENT      | 1     | 0      |      |                                   |
| 44PG473 | TU 24A | ABONE        | ANIMAL UNID       | UNIDENTIFIED              | FRAGMENT           |       | 2.2    |      |                                   |
| 44PG473 | TU 24A | ASHELL       | ANIMAL OYSTER     | SHELL                     | FRAGMENT           |       | 0.8    |      |                                   |
| 44PG473 | TU 24A | ATOOTH       | ANIMAL UNID       | TOOTH                     | FRAGMENT           |       | 0.2    |      |                                   |
| 44PG473 | TU 24A | CBRICK       |                   | BRICK                     | FRAGMENT           |       | 212.9  |      |                                   |
| 44PG473 | TU 24A | CBRICK       |                   | BRICK                     | FRAGMENT           |       | 57.3   |      |                                   |
| 44PG473 | TU 24A | CCERAMIC CTP | LOCAL CLAY        | TOBACCO PIPE REED<br>STEM | PIPEBOWL FRAGMENT  | 1     | 0      |      |                                   |
| 44PG473 | TU 24A | CCOARSEWARE  | COARSE            | DRAINPIPE                 | FRAGMENT           | 3     | 0      |      |                                   |
| 44PG473 | TU 24A | CEARTHENWARE | CREAM             | HOLLOWWARE                | RIM FRAGMENT       | 1     | 0      |      |                                   |
| 44PG473 | TU 24A | CEARTHENWARE | CREAM             | UNIDENTIFIED              | FRAGMENT           | 2     | 0      |      |                                   |
| 44PG473 | TU 24A | CEARTHENWARE | PEARL             | HOLLOWWARE                | BODY FRAGMENT      | 2     | 0      |      |                                   |
| 44PG473 | TU 24A | CEARTHENWARE | PEARL             | PLATE                     | RIM/MARLY FRAGMENT | 1     | 0      |      | Scalloped rim.                    |
| 44PG473 | TU 24A | CEARTHENWARE | PEARL             | UNIDENTIFIED              | FRAGMENT           | 3     | 0      |      |                                   |
| 44PG473 | TU 24A | CEARTHENWARE | PEARL             | UNIDENTIFIED              | FRAGMENT           | 2     | 0      |      |                                   |

| Site    | Unit   | Material 1   | Material 2                                | Form         | Portion                  | Count | Weight | Size | Notes  |
|---------|--------|--------------|---|--------------|--------------------------|-------|--------|------|--|
| 44PG473 | TU 24A | CEARTHENWARE | PEARL BLUE/GREEN SHELL-EDGED TRANSITIONAL | PLATE        | RIM/MARLY FRAGMENT       | 1     | 0      |      | Blue shell-edged.  |
| 44PG473 | TU 24A | CEARTHENWARE | PEARL MOCHA                               | UNIDENTIFIED | FRAGMENT                 | 1     | 0      |      | Brown band on single surface. Glaze missing from the opposite surface. |
| 44PG473 | TU 24A | CEARTHENWARE | PEARL UNDER HANDPAINTED                   | PLATE        | BOUGE FRAGMENT           | 1     | 0      |      | Unidentified blue motif on the interior.                               |
| 44PG473 | TU 24A | CEARTHENWARE | PEARL UNDER HANDPAINTED                   | UNIDENTIFIED | BODY FRAGMENT            | 1     | 0      |      | Blue bands on the exterior. Unidentified blue motif on the interior.   |
| 44PG473 | TU 24A | CEARTHENWARE | PEARL UNDER TRANSFER-PRINTED              | TABLE WARE   | HANDLE FRAGMENT          | 1     | 0      |      | Unidentified blue motif on the exterior.                               |
| 44PG473 | TU 24A | CEARTHENWARE | UNIDENTIFIED                              | UNIDENTIFIED | FRAGMENT                 | 1     | 0      |      | Glaze missing.   |
| 44PG473 | TU 24A | CEARTHENWARE | UNIDENTIFIED                              | UNIDENTIFIED | FRAGMENT                 | 1     | 0      |      | Glaze missing.   |
| 44PG473 | TU 24A | CEARTHENWARE | WHITE                                     | HOLLOWWARE   | RIM/BODY FRAGMENT        | 1     | 0      |      |  |
| 44PG473 | TU 24A | CEARTHENWARE | WHITE                                     | PLATE        | BOUGE FRAGMENT           | 1     | 0      |      |  |
| 44PG473 | TU 24A | CEARTHENWARE | WHITE                                     | SAUCER       | RIM/BODY FRAGMENT        | 1     | 0      |      |  |
| 44PG473 | TU 24A | CEARTHENWARE | WHITE                                     | UNIDENTIFIED | BODY FRAGMENT            | 5     | 0      |      | One fragment is burned.  |
| 44PG473 | TU 24A | CEARTHENWARE | WHITE                                     | UNIDENTIFIED | FRAGMENT                 | 5     | 0      |      |  |
| 44PG473 | TU 24A | CEARTHENWARE | WHITE                                     | UNIDENTIFIED | BASE FRAGMENT            | 1     | 0      |      |  |
| 44PG473 | TU 24A | CEARTHENWARE | WHITE IRONSTONE/GRANITE                   | UNIDENTIFIED | BODY FRAGMENT            | 1     | 0      |      |  |
| 44PG473 | TU 24A | CEARTHENWARE | WHITE TRANSFER-PRINTED BLUE               | PLATE        | RIM/MARLY/BOUGE FRAGMENT | 1     | 0      |      | Floral and trellis motif on the interior.                              |
| 44PG473 | TU 24A | CSTONEWARE   | STONE ALBANY SLIP                         | HOLLOWWARE   | BODY FRAGMENT            | 1     | 0      |      |  |
| 44PG473 | TU 24A | CSTONEWARE   | STONE AMERICAN BROWN                      | HOLLOWWARE   | BODY FRAGMENT            | 2     | 0      |      | Different vessels.   |
| 44PG473 | TU 24A | CSTONEWARE   | STONE AMERICAN BROWN                      | HOLLOWWARE   | BODY FRAGMENT            | 1     | 0      |      |  |
| 44PG473 | TU 24A | MIRON        |   | BARBED WIRE  | FRAGMENT                 | 1     | 0      |      | Heavy ferric concretions.  |
| 44PG473 | TU 24A | MIRON        |   | NAIL CUT     | COMPLETE                 | 6     | 0      |      | Heavy ferric concretions.  |
| 44PG473 | TU 24A | MIRON        |   | NAIL CUT     | HEAD AND PARTIAL SHANK   | 2     | 0      |      | Heavy ferric concretions.  |
| 44PG473 | TU 24A | MIRON        |   | NAIL CUT     | COMPLETE                 | 1     | 0      |      | Heavy ferric concretions.  |

| Site    | Unit   | Material 1 | Material 2       | Form              | Portion           | Count | Weight | Size | Notes  |
|---------|--------|------------|------------------|-------------------|-------------------|-------|--------|------|--|
| 44PG473 | TU 24A | MIRON      |                  | NAIL CUT          | SHANK             | 6     | 0      |      | Heavy ferric concretions.                              |
| 44PG473 | TU 24A | MIRON      |                  | NAIL UNIDENTIFIED | SHANK             | 1     | 0      |      | Heavy ferric concretions.                              |
| 44PG473 | TU 24A | MIRON      |                  | NAIL UNIDENTIFIED | COMPLETE          | 1     | 0      |      | Heavy ferric concretions.                              |
| 44PG473 | TU 24A | MIRON      |                  | SCRAP METAL       | FRAGMENT          | 1     | 0      |      | Heavy ferric concretions.                              |
| 44PG473 | TU 24A | MIRON      |                  | WIRE              | FRAGMENT          | 1     | 0      |      | Heavy ferric concretions.                              |
| 44PG473 | TU 24A | RGRAPHITE  |                  | PENCIL            | FRAGMENT          | 1     | 0      |      |  |
| 44PG473 | TU 24A | RQUARTZ    |                  | FLAKE             | CORTICAL          | 1     | 0      | <2CM |  |
| 44PG473 | TU 24A | RQUARTZITE |                  | FIRE CRACKED ROCK | CORTICAL          | 1     | 0      |      |  |
| 44PG473 | TU 24A | RQUARTZITE |                  | FIRE CRACKED ROCK | 1-74% CORTEX      | 5     | 0      |      |  |
| 44PG473 | TU 24A | RQUARTZITE |                  | FLAKE             | NON-CORTICAL      | 1     | 0      | <2CM |  |
| 44PG473 | TU 24A | RQUARTZITE |                  | FLAKE             | CORTICAL          | 1     | 0      | <3CM |  |
| 44PG473 | TU 24A | RQUARTZITE |                  | FLAKE             | NON-CORTICAL      | 1     | 0      | <4CM |  |
| 44PG473 | TU 24A | RQUARTZITE |                  | FLAKE             | CORTICAL          | 1     | 0      | <2CM |  |
| 44PG473 | TU 24A | RQUARTZITE |                  | FLAKE             | CORTICAL          | 2     | 0      | <3CM |  |
| 44PG473 | TU 24A | RQUARTZITE |                  | FLAKE             | NON-CORTICAL      | 1     | 0      | <1CM |  |
| 44PG473 | TU 24A | RQUARTZITE |                  | FLAKE             | NON-CORTICAL      | 4     | 0      | <2CM |  |
| 44PG473 | TU 24A | RQUARTZITE |                  | FLAKE             | NON-CORTICAL      | 2     | 0      | <3CM |  |
| 44PG473 | TU 24A | RQUARTZITE |                  | FLAKE             | NON-CORTICAL      | 1     | 0      | <4CM |  |
| 44PG473 | TU 24A | RSLATE     |                  | SLATE ARCH        | FRAGMENT          | 1     | 0      |      |  |
| 44PG473 | TU 24A | RSLATE     |                  | SLATE ARCH        | FRAGMENT          | 2     | 0      |      | Burned.  |
| 44PG473 | TU 24A | SGLASS     | GLASS AMBER      | BOTTLE            | BODY FRAGMENT     | 1     | 0      |      |  |
| 44PG473 | TU 24A | SGLASS     | GLASS AMBER      | PHARM BOTTLE      | BODY FRAGMENT     | 2     | 0      |      | "...Y FEVER" embossed on the exterior of one fragment. |
| 44PG473 | TU 24A | SGLASS     | GLASS AQUA LIGHT | BOTTLE            | BODY FRAGMENT     | 1     | 0      |      |  |
| 44PG473 | TU 24A | SGLASS     | GLASS AQUA LIGHT | WINDOW GLASS      | FRAGMENT          | 2     | 0      |      |  |
| 44PG473 | TU 24A | SGLASS     | GLASS COLORLESS  | BOTTLE            | RIM/NECK FRAGMENT | 1     | 0      |      |  |
| 44PG473 | TU 24A | SGLASS     | GLASS COLORLESS  | BOTTLE            | BODY FRAGMENT     | 17    | 0      |      | "...ERG... embossed on the exterior of one fragment.   |
| 44PG473 | TU 24A | SGLASS     | GLASS COLORLESS  | BOTTLE            | RIM/NECK FRAGMENT | 1     | 0      |      |  |
| 44PG473 | TU 24A | SGLASS     | GLASS COLORLESS  | BOTTLE            | BODY FRAGMENT     | 2     | 0      |      |  |
| 44PG473 | TU 24A | SGLASS     | GLASS COLORLESS  | PHARM BOTTLE      | BODY FRAGMENT     | 1     | 0      |      |  |



| Site    | Unit   | Material 1          | Material 2                   | Form                   | Portion              | Count | Weight | Size | Notes                                       |
|---------|--------|---------------------|------------------------------|------------------------|----------------------|-------|--------|------|---|
| 44PG473 | TU 24A | SGLASS              | GLASS COLORLESS              | WINDOW GLASS           | FRAGMENT             | 6     | 0      |      |   |
| 44PG473 | TU 24A | SGLASS              | GLASS GREEN DARK             | BOTTLE WINE            | BODY FRAGMENT        | 3     | 0      |      |   |
| 44PG473 | TU 24A | SGLASS              | GLASS GREEN LIGHT            | BOTTLE                 | BODY FRAGMENT        | 8     | 0      |      |   |
| 44PG473 | TU 24A | SGLASS              | GLASS GREEN LIGHT            | BOTTLE                 | BODY FRAGMENT        | 1     | 0      |      |   |
| 44PG473 | TU 24A | SGLASS              | GLASS GREEN LIGHT            | PHARM BOTTLE           | BODY FRAGMENT        | 1     | 0      |      | Panelled body.                              |
| 44PG473 | TU 24A | SGLASS              | GLASS GREEN LIGHT            | WINDOW GLASS           | FRAGMENT             | 3     | 0      |      |   |
| 44PG473 | TU 24A | SGLASS              | GLASS GREEN LIGHT            | WINDOW GLASS           | FRAGMENT             | 6     | 0      |      |   |
| 44PG473 | TU 24A | SGLASS              | GLASS GREEN LIME             | BOTTLE                 | BODY FRAGMENT        | 1     | 0      |      |   |
| 44PG473 | TU 24A | SGLASS              | GLASS OLIVE GREEN            | BOTTLE WINE            | BODY FRAGMENT        | 3     | 0      |      |   |
| 44PG473 | TU 24A | SGLASS              | GLASS SOLARIZED              | FLAT GLASS             | FRAGMENT             | 1     | 0      |      |   |
| 44PG473 | TU 24A | SGLASS              | GLASS SOLARIZED              | HOLLOWWARE             | BASE FRAGMENT        | 1     | 0      |      |   |
| 44PG473 | TU 24B | ABONE               | ANIMAL UNID                  | UNIDENTIFIED           | FRAGMENT             |       | 2.2    |      |   |
| 44PG473 | TU 24B | ASHELL              | ANIMAL OYSTER                | SHELL                  | FRAGMENT             |       | 41     |      |   |
| 44PG473 | TU 24B | CABORIGINAL POTTERY | ABORIGINAL INCISED LINES     | HOLLOWWARE             | RIM/BODY FRAGMENT    | 1     | 0      |      | Unidentified                                |
| 44PG473 | TU 24B | CBRICK              |                              | BRICK                  | FRAGMENT             |       | 229.7  |      |   |
| 44PG473 | TU 24B | CCERAMIC CTP        | LOCAL CLAY                   | TOBACCO PIPE REED STEM | PIPEBOWL FRAGMENT    | 1     | 0      |      |   |
| 44PG473 | TU 24B | CCOARSEWARE         | COARSE                       | DRAINPIPE              | FRAGMENT             | 1     | 0      |      |   |
| 44PG473 | TU 24B | CEARTHENWARE        | CREAM                        | UNIDENTIFIED           | FRAGMENT             | 3     | 0      |      |   |
| 44PG473 | TU 24B | CEARTHENWARE        | PEARL                        | UNIDENTIFIED           | BASE FRAGMENT        | 1     | 0      |      |   |
| 44PG473 | TU 24B | CEARTHENWARE        | PEARL                        | UNIDENTIFIED           | FRAGMENT             | 4     | 0      |      |   |
| 44PG473 | TU 24B | CEARTHENWARE        | UNIDENTIFIED                 | UNIDENTIFIED           | FRAGMENT             | 2     | 0      |      | Glaze missing.                              |
| 44PG473 | TU 24B | CEARTHENWARE        | WHITE                        | HOLLOWWARE             | BODY FRAGMENT        | 2     | 0      |      |   |
| 44PG473 | TU 24B | CEARTHENWARE        | WHITE                        | UNIDENTIFIED           | FRAGMENT             | 3     | 0      |      |   |
| 44PG473 | TU 24B | CEARTHENWARE        | WHITE ANNULAR DECORATION     | HOLLOWWARE             | BODY/HANDLE FRAGMENT | 1     | 0      |      | Brown and orange bands on the exterior.     |
| 44PG473 | TU 24B | CEARTHENWARE        | WHITE ANNULAR DECORATION     | HOLLOWWARE             | BODY FRAGMENT        | 1     | 0      |      | Brown and orange bands on the exterior.     |
| 44PG473 | TU 24B | CEARTHENWARE        | WHITE SPATTER/SPONGED        | UNIDENTIFIED           | FRAGMENT             | 1     | 0      |      | Blue sponged.                               |
| 44PG473 | TU 24B | CEARTHENWARE        | WHITE TRANSFER-PRINTED BLUE  | HOLLOWWARE             | BODY FRAGMENT        | 1     | 0      |      | Unidentified blue motif on the exterior.    |
| 44PG473 | TU 24B | CEARTHENWARE        | WHITE TRANSFER-PRINTED BR/BL | UNIDENTIFIED           | FRAGMENT             | 1     | 0      |      | Unidentified black motif on single surface. |

| Site    | Unit   | Material 1   | Material 2           | Form                  | Portion                | Count | Weight | Size | Notes  |
|---------|--------|--------------|----------------------|-----------------------|------------------------|-------|--------|------|--|
| 44PG473 | TU 24B | CEARTHENWARE | WHITE UNDERGLAZE     | HOLLOWWARE            | BODY FRAGMENT          | 2     | 0      |      | One fragment with unidentified blue motif on the exterior. One fragment with ornage bands on the interior. |
| 44PG473 | TU 24B | CEARTHENWARE | WHITE UNDERGLAZE     | UNIDENTIFIED          | FRAGMENT               | 1     | 0      |      | Black, blue and ed foliate motif on single surface.  |
| 44PG473 | TU 24B | CEARTHENWARE | YELLOW               | HOLLOWWARE            | BODY FRAGMENT          | 1     | 0      |      | Displays brown annular bands on the exterior.  |
| 44PG473 | TU 24B | CSTONEWARE   | STONE ALBANY SLIP    | HOLLOWWARE            | BODY FRAGMENT          | 5     | 0      |      |  |
| 44PG473 | TU 24B | CSTONEWARE   | STONE AMERICAN BROWN | HOLLOWWARE            | BODY FRAGMENT          | 2     | 0      |      |  |
| 44PG473 | TU 24B | MIRON        |                      | NAIL CUT              | COMPLETE               | 9     | 0      |      | Heavy ferric concretions.  |
| 44PG473 | TU 24B | MIRON        |                      | NAIL CUT              | HEAD AND PARTIAL SHANK | 4     | 0      |      | Heavy ferric concretions.  |
| 44PG473 | TU 24B | MIRON        |                      | NAIL CUT              | SHANK                  | 12    | 0      |      | Heavy ferric concretions.  |
| 44PG473 | TU 24B | MIRON        |                      | NAIL WIRE             | COMPLETE               | 1     | 0      |      | Heavy ferric concretions.  |
| 44PG473 | TU 24B | MIRON        |                      | NAIL WIRE             | SHANK                  | 1     | 0      |      | Heavy ferric concretions.  |
| 44PG473 | TU 24B | MIRON        |                      | SCRAP METAL           | FRAGMENT               | 2     | 0      |      | Heavy ferric concretions.  |
| 44PG473 | TU 24B | MLEAD        |                      | SCRAP METAL           | FRAGMENT               | 1     | 0      |      |  |
| 44PG473 | TU 24B | MMETAL WHITE |                      | HARDWARE UNIDENTIFIED | FRAGMENT               | 1     | 0      |      |  |
| 44PG473 | TU 24B | RGRAPHITE    |                      | PENCIL                | FRAGMENT               | 1     | 0      |      |  |
| 44PG473 | TU 24B | RQUARTZITE   |                      | FLAKE                 | NON-CORTICAL           | 3     | 0      | <2CM |  |
| 44PG473 | TU 24B | RQUARTZITE   |                      | FLAKE                 | NON-CORTICAL           | 2     | 0      | <3CM |  |
| 44PG473 | TU 24B | RQUARTZITE   |                      | FLAKE                 | NON-CORTICAL           | 2     | 0      | <4CM |  |
| 44PG473 | TU 24B | SGLASS       | GLASS AMBER          | BOTTLE                | BODY FRAGMENT          | 1     | 0      |      |  |
| 44PG473 | TU 24B | SGLASS       | GLASS AQUA           | JAR                   | BASE FRAGMENT          | 1     | 0      |      |  |
| 44PG473 | TU 24B | SGLASS       | GLASS AQUA LIGHT     | BOTTLE                | BASE/BODY FRAGMENT     | 1     | 0      |      |  |
| 44PG473 | TU 24B | SGLASS       | GLASS AQUA LIGHT     | BOTTLE                | BODY FRAGMENT          | 4     | 0      |      | Embossed "C" on the exterior of one fragment.  |
| 44PG473 | TU 24B | SGLASS       | GLASS AQUA LIGHT     | UNIDENTIFIED          | FRAGMENT               | 6     | 0      |      |  |
| 44PG473 | TU 24B | SGLASS       | GLASS AQUA LIGHT     | WINDOW GLASS          | FRAGMENT               | 10    | 0      |      |  |
| 44PG473 | TU 24B | SGLASS       | GLASS COLORLESS      | BOTTLE                | RIM/NECK FRAGMENT      | 1     | 0      |      | Displays screw threads.  |
| 44PG473 | TU 24B | SGLASS       | GLASS COLORLESS      | BOTTLE                | BASE/BODY FRAGMENT     | 1     | 0      |      | Embossed diamond motif on the exterior. Unidentified embossed motif on the base.                           |
| 44PG473 | TU 24B | SGLASS       | GLASS COLORLESS      | FLAT GLASS            | FRAGMENT               | 2     | 0      |      | Molten.  |
| 44PG473 | TU 24B | SGLASS       | GLASS COLORLESS      | HOLLOWWARE            | BODY FRAGMENT          | 11    | 0      |      |  |
| 44PG473 | TU 24B | SGLASS       | GLASS COLORLESS      | WINDOW GLASS          | FRAGMENT               | 2     | 0      |      |  |

| Site    | Unit   | Material 1   | Material 2                     | Form         | Portion              | Count | Weight | Size | Notes  |
|---------|--------|--------------|--------------------------------|--------------|----------------------|-------|--------|------|--|
| 44PG473 | TU 24B | SGLASS       | GLASS COLORLESS                | WINE GLASS   | BOWL FRAGMENT        | 2     | 0      |      | Includes one fragment with unidentified etched motif on the exterior.  |
| 44PG473 | TU 24B | SGLASS       | GLASS GREEN DARK               | BOTTLE WINE  | BODY FRAGMENT        | 2     | 0      |      |  |
| 44PG473 | TU 24B | SGLASS       | GLASS GREEN LIGHT              | BOTTLE       | BODY FRAGMENT        | 3     | 0      |      |  |
| 44PG473 | TU 24B | SGLASS       | GLASS GREEN LIGHT              | WINDOW GLASS | FRAGMENT             | 3     | 0      |      |  |
| 44PG473 | TU 24B | SGLASS       | GLASS MILK                     | BUTTON       | FRAGMENT             | 1     | 0      |      | Domed milk glass. Missing copper alloy eye.  |
| 44PG473 | TU 24B | SGLASS       | GLASS OLIVE GREEN              | BOTTLE WINE  | BODY FRAGMENT        | 4     | 0      |      |  |
| 44PG473 | TU 24B | SGLASS       | GLASS PINK                     | TABLE GLASS  | BASE/BODY FRAGMENT   | 1     | 0      |      |  |
| 44PG473 | TU 24B | SGLASS       | GLASS SOLARIZED                | BOTTLE       | BODY FRAGMENT        | 2     | 0      |      |  |
| 44PG473 | TU 24C | ABONE        | ANIMAL UNID                    | UNIDENTIFIED | FRAGMENT             |       | 0.7    |      |  |
| 44PG473 | TU 24C | ASHELL       | ANIMAL OYSTER                  | SHELL        | FRAGMENT             |       | 6.6    |      |  |
| 44PG473 | TU 24C | ATOOTH       | ANIMAL UNID                    | TOOTH        | COMPLETE             |       | 1.5    |      |  |
| 44PG473 | TU 24C | CBRICK       |                                | BRICK        | FRAGMENT             |       | 114.5  |      |  |
| 44PG473 | TU 24C | CCOARSEWARE  | BISQUE                         | HOLLOWWARE   | BODY FRAGMENT        | 1     | 0      |      |  |
| 44PG473 | TU 24C | CCOARSEWARE  | COARSE                         | DRAINPIPE    | FRAGMENT             | 1     | 0      |      |  |
| 44PG473 | TU 24C | CCOARSEWARE  | COARSE                         | UNIDENTIFIED | FRAGMENT             | 1     | 0      |      | Glaze missing.   |
| 44PG473 | TU 24C | CCOARSEWARE  | COARSE PENNSYLVANIA IRONGLAZED | HOLLOWWARE   | BODY FRAGMENT        | 1     | 0      |      |  |
| 44PG473 | TU 24C | CCOARSEWARE  | FLOWERPOT                      | FLOWERPOT    | BODY FRAGMENT        | 1     | 0      |      |  |
| 44PG473 | TU 24C | CEARTHENWARE | CREAM                          | UNIDENTIFIED | FRAGMENT             | 1     | 0      |      |  |
| 44PG473 | TU 24C | CEARTHENWARE | PEARL                          | PLATE        | MARLY/BOUGE FRAGMENT | 2     | 0      |      |  |
| 44PG473 | TU 24C | CEARTHENWARE | PEARL                          | UNIDENTIFIED | BODY FRAGMENT        | 1     | 0      |      |  |
| 44PG473 | TU 24C | CEARTHENWARE | PEARL UNDER HANDPAINTED        | UNIDENTIFIED | BODY FRAGMENT        | 1     | 0      |      | Unidentified blue motif on the interior. Glaze missing from the exterior.  |
| 44PG473 | TU 24C | CEARTHENWARE | PEARL UNDER HANDPAINTED POLY   | HOLLOWWARE   | BODY FRAGMENT        | 3     | 0      |      | Brown and green foliate motif on the exterior of two fragments. Unidentified orange motif on the exterior of the remaining fragment. |
| 44PG473 | TU 24C | CEARTHENWARE | WHITE                          | PLATE        | MARLY/BOUGE FRAGMENT | 1     | 0      |      |  |
| 44PG473 | TU 24C | CEARTHENWARE | WHITE                          | UNIDENTIFIED | RIM FRAGMENT         | 1     | 0      |      |  |
| 44PG473 | TU 24C | CEARTHENWARE | WHITE                          | UNIDENTIFIED | BASE FRAGMENT        | 3     | 0      |      |  |
| 44PG473 | TU 24C | CEARTHENWARE | WHITE                          | UNIDENTIFIED | FRAGMENT             | 6     | 0      |      |  |

| Site    | Unit   | Material 1    | Material 2                 | Form              | Portion                | Count | Weight | Size | Notes   |
|---------|--------|---------------|----------------------------|-------------------|------------------------|-------|--------|------|---|
| 44PG473 | TU 24C | CEARTHENWARE  | YELLOW                     | UNIDENTIFIED      | BASE FRAGMENT          | 1     | 0      |      |   |
| 44PG473 | TU 24C | CSTONEWARE    | STONE ALBANY SLIP          | HOLLOWWARE        | BODY FRAGMENT          | 3     | 0      |      | Includes unidentified blue, hand-painted motif on the exterior of one fragment. |
| 44PG473 | TU 24C | CSTONEWARE    | STONE AMERICAN BLUE & GRAY | HOLLOWWARE        | BODY FRAGMENT          | 1     | 0      |      |   |
| 44PG473 | TU 24C | CSTONEWARE    | STONE AMERICAN BROWN       | HOLLOWWARE        | BODY FRAGMENT          | 1     | 0      |      |   |
| 44PG473 | TU 24C | CSTONEWARE    | STONE AMERICAN BROWN       | STORAGE JAR       | BASE/BODY FRAGMENT     | 1     | 0      |      |   |
| 44PG473 | TU 24C | MCOPPER ALLOY |                            | STRAIGHT PIN      | HEAD AND PARTIAL SHANK | 1     | 0      |      |   |
| 44PG473 | TU 24C | MIRON         |                            | NAIL CUT          | COMPLETE               | 3     | 0      |      | Heavy ferric concretions.   |
| 44PG473 | TU 24C | MIRON         |                            | NAIL CUT          | HEAD AND PARTIAL SHANK | 2     | 0      |      | Heavy ferric concretions.   |
| 44PG473 | TU 24C | MIRON         |                            | NAIL UNIDENTIFIED | COMPLETE               | 1     | 0      |      | Heavy ferric concretions.   |
| 44PG473 | TU 24C | MIRON         |                            | NAIL UNIDENTIFIED | SHANK                  | 14    | 0      |      | Heavy ferric concretions.   |
| 44PG473 | TU 24C | MIRON         |                            | NAIL WROUGHT      | HEAD AND PARTIAL SHANK | 2     | 0      |      | Heavy ferric concretions.   |
| 44PG473 | TU 24C | MIRON         |                            | NAIL WROUGHT      | SHANK                  | 1     | 0      |      | Spatula tip. Heavy ferric concretions.  |
| 44PG473 | TU 24C | MIRON         |                            | SCRAP METAL       | FRAGMENT               | 2     | 0      |      | Heavy ferric concretions.   |
| 44PG473 | TU 24C | PCOAL         |                            | COAL              | FRAGMENT               |       | 1.6    |      |   |
| 44PG473 | TU 24C | RQUARTZITE    |                            | FLAKE             | CORTICAL               | 1     | 0      | <2CM |   |
| 44PG473 | TU 24C | RQUARTZITE    |                            | FLAKE             | CORTICAL               | 1     | 0      | <4CM |   |
| 44PG473 | TU 24C | RQUARTZITE    |                            | FLAKE             | NON-CORTICAL           | 3     | 0      | <2CM |   |
| 44PG473 | TU 24C | RQUARTZITE    |                            | FLAKE             | NON-CORTICAL           | 2     | 0      | <3CM |   |
| 44PG473 | TU 24C | RSLATE        |                            | SLATE ARCH        | FRAGMENT               | 1     | 0      |      |   |
| 44PG473 | TU 24C | RSLATE        |                            | SLATE ARCH        | FRAGMENT               | 5     | 0      |      | Burned.   |
| 44PG473 | TU 24C | SGLASS        | GLASS AMBER                | BOTTLE            | BODY FRAGMENT          | 1     | 0      |      |   |
| 44PG473 | TU 24C | SGLASS        | GLASS AQUA                 | BOTTLE            | BODY FRAGMENT          | 1     | 0      |      |   |
| 44PG473 | TU 24C | SGLASS        | GLASS AQUA LIGHT           | BOTTLE            | BODY FRAGMENT          | 10    | 0      |      | One fragment displays a "D" embossed on the exterior.                           |
| 44PG473 | TU 24C | SGLASS        | GLASS AQUA LIGHT           | WINDOW GLASS      | FRAGMENT               | 2     | 0      |      |   |
| 44PG473 | TU 24C | SGLASS        | GLASS COLORLESS            | BOTTLE            | BODY FRAGMENT          | 15    | 0      |      |   |
| 44PG473 | TU 24C | SGLASS        | GLASS COLORLESS            | FLAT GLASS        | FRAGMENT               | 2     | 0      |      | Molten.   |
| 44PG473 | TU 24C | SGLASS        | GLASS COLORLESS            | WINDOW GLASS      | FRAGMENT               | 3     | 0      |      |   |

| Site    | Unit   | Material 1   | Material 2                       | Form                      | Portion                         | Count | Weight | Size | Notes   |
|---------|--------|--------------|----------------------------------|---------------------------|---------------------------------|-------|--------|------|---|
| 44PG473 | TU 24C | SGLASS       | GLASS COLORLESS<br>PRESSED       | HOLLOWWARE                | BODY FRAGMENT                   | 1     | 0      |      |   |
| 44PG473 | TU 24C | SGLASS       | GLASS GREEN DARK                 | BOTTLE WINE               | BODY FRAGMENT                   | 1     | 0      |      |   |
| 44PG473 | TU 24C | SGLASS       | GLASS GREEN LIGHT                | BOTTLE                    | BODY FRAGMENT                   | 4     | 0      |      |   |
| 44PG473 | TU 24C | SGLASS       | GLASS GREEN LIGHT                | WINDOW GLASS              | FRAGMENT                        | 7     | 0      |      |   |
| 44PG473 | TU 24C | SGLASS       | GLASS OLIVE GREEN                | BOTTLE WINE               | BODY FRAGMENT                   | 1     | 0      |      |   |
| 44PG473 | TU 25A | ABONE        | ANIMAL UNID                      | UNIDENTIFIED              | FRAGMENT                        |       | 3.2    |      |   |
| 44PG473 | TU 25A | ASHELL       | ANIMAL UNID                      | BUTTON                    | FRAGMENT                        | 1     | 0      |      | Unidentified shell button with four attachment holes. |
| 44PG473 | TU 25A | ATOOTH       | ANIMAL UNID                      | TOOTH                     | FRAGMENT                        |       | 3      |      |   |
| 44PG473 | TU 25A | CBRICK       |                                  | BRICK                     | FRAGMENT                        |       | 81.4   |      |   |
| 44PG473 | TU 25A | CCERAMIC CTP | LOCAL CLAY                       | TOBACCO PIPE REED<br>STEM | PIPEBOWL FRAGMENT               | 1     | 0      |      |   |
| 44PG473 | TU 25A | CEARTHENWARE | PEARL                            | PLATE                     | RIM/MARLY FRAGMENT              | 1     | 0      |      |   |
| 44PG473 | TU 25A | CEARTHENWARE | PEARL ANNULAR<br>DECORATION      | HOLLOWWARE                | BODY FRAGMENT                   | 1     | 0      |      | Brown and white bands on the exterior.                |
| 44PG473 | TU 25A | CEARTHENWARE | PEARL UNDER TRANSFER-<br>PRINTED | PLATE                     | BASE/FOOTRING/BOUGE<br>FRAGMENT | 1     | 0      |      | Blue and white trellis motif on the interior.         |
| 44PG473 | TU 25A | CEARTHENWARE | WHITE                            | CUP W/ HANDLE             | RIM/BODY FRAGMENT               | 1     | 0      |      |   |
| 44PG473 | TU 25A | CEARTHENWARE | WHITE                            | CUP W/ HANDLE             | BODY/HANDLE FRAGMENT            | 1     | 0      |      |   |
| 44PG473 | TU 25A | CEARTHENWARE | WHITE                            | HOLLOWWARE                | BODY FRAGMENT                   | 4     | 0      |      |   |
| 44PG473 | TU 25A | CEARTHENWARE | WHITE                            | HOLLOWWARE                | RIM/BODY FRAGMENT               | 1     | 0      |      | Everted rim.  |
| 44PG473 | TU 25A | CEARTHENWARE | WHITE                            | PLATE                     | RIM/MARLY/BOUGE<br>FRAGMENT     | 1     | 0      |      |   |
| 44PG473 | TU 25A | CEARTHENWARE | WHITE                            | PLATE                     | RIM/MARLY FRAGMENT              | 1     | 0      |      |   |
| 44PG473 | TU 25A | CEARTHENWARE | WHITE                            | PLATTER/CHARGER           | RIM/MARLY FRAGMENT              | 1     | 0      |      | Gilt floral motif on the interior.                    |
| 44PG473 | TU 25A | CEARTHENWARE | WHITE                            | SAUCER                    | RIM/BODY FRAGMENT               | 1     | 0      |      |   |
| 44PG473 | TU 25A | CEARTHENWARE | WHITE                            | UNIDENTIFIED              | BASE/FOOTRING/BODY<br>FRAGMENT  | 1     | 0      |      |   |
| 44PG473 | TU 25A | CEARTHENWARE | WHITE                            | UNIDENTIFIED              | BASE/FOOTRING FRAGMENT          | 1     | 0      |      |   |
| 44PG473 | TU 25A | CEARTHENWARE | WHITE                            | UNIDENTIFIED              | BASE FRAGMENT                   | 1     | 0      |      |   |

| Site    | Unit   | Material 1    | Material 2                  | Form               | Portion                     | Count | Weight | Size | Notes  |
|---------|--------|---------------|-----------------------------|--------------------|-----------------------------|-------|--------|------|--|
| 44PG473 | TU 25A | CEARTHENWARE  | WHITE                       | UNIDENTIFIED       | FRAGMENT                    | 1     | 0      |      |  |
| 44PG473 | TU 25A | CEARTHENWARE  | WHITE                       | UNIDENTIFIED       | FOOT RING FRAGMENT          | 1     | 0      |      |  |
| 44PG473 | TU 25A | CEARTHENWARE  | WHITE ANNULAR DECORATION    | HOLLOWWARE         | BODY FRAGMENT               | 1     | 0      |      | Brown and white bands on the exterior.                                 |
| 44PG473 | TU 25A | CEARTHENWARE  | WHITE DECALCOMANIA          | UNIDENTIFIED       | BODY FRAGMENT               | 1     | 0      |      | Blue, green and yellow floral motif on the interior.                   |
| 44PG473 | TU 25A | CEARTHENWARE  | WHITE TRANSFER-PRINTED BLUE | PLATE              | BASE FRAGMENT               | 1     | 0      |      | Unidentified motif on the interior.                                    |
| 44PG473 | TU 25A | CPORCELAIN    | PORCELAIN                   | CUP                | RIM/BODY FRAGMENT           | 1     | 0      |      | Black and orange bands on the exterior.                                |
| 44PG473 | TU 25A | CPORCELAIN    | PORCELAIN                   | HOLLOWWARE         | BASE/FOOTRING/BODY FRAGMENT | 1     | 0      |      | Unidentified black, green and yellow over glaze motif on the exterior. |
| 44PG473 | TU 25A | CPORCELAIN    | PORCELAIN                   | HOLLOWWARE         | RIM/BODY FRAGMENT           | 1     | 0      |      | Scalloped rim.   |
| 44PG473 | TU 25A | CPORCELAIN    | PORCELAIN                   | HOLLOWWARE         | BODY FRAGMENT               | 3     | 0      |      |  |
| 44PG473 | TU 25A | CPORCELAIN    | PORCELAIN                   | SAUCER             | RIM/BODY FRAGMENT           | 1     | 0      |      | Unidentified embossed motif on the interior.                           |
| 44PG473 | TU 25A | CPORCELAIN    | PORCELANEIOUS               | MARBLE             | COMPLETE                    | 1     | 0      |      |  |
| 44PG473 | TU 25A | CSTONEWARE    | STONE ALBANY SLIP           | HOLLOWWARE         | BODY FRAGMENT               | 1     | 0      |      |  |
| 44PG473 | TU 25A | MCOPPER ALLOY |                             | UNIDENTIFIED       | FRAGMENT                    | 1     | 0      |      | Probable tack. Missing part of shank.                                  |
| 44PG473 | TU 25A | MIRON         |                             | BAND               | FRAGMENT                    | 1     | 0      |      | Heavy ferric concretions.  |
| 44PG473 | TU 25A | MIRON         |                             | NAIL CUT           | COMPLETE                    | 11    | 0      |      | Heavy ferric concretions.  |
| 44PG473 | TU 25A | MIRON         |                             | NAIL UNIDENTIFIED  | COMPLETE                    | 6     | 0      |      | Heavy ferric concretions.  |
| 44PG473 | TU 25A | MIRON         |                             | NAIL UNIDENTIFIED  | SHANK                       | 13    | 0      |      | Heavy ferric concretions.  |
| 44PG473 | TU 25A | MIRON         |                             | NAIL WIRE          | COMPLETE                    | 6     | 0      |      | Heavy ferric concretions.  |
| 44PG473 | TU 25A | MIRON         |                             | NAIL WIRE          | SHANK                       | 1     | 0      |      | Heavy ferric concretions.  |
| 44PG473 | TU 25A | MIRON         |                             | NAIL WROUGHT       | COMPLETE                    | 2     | 0      |      | Heavy ferric concretions.  |
| 44PG473 | TU 25A | MIRON         |                             | SCRAP METAL        | FRAGMENT                    | 2     | 0      |      | Heavy ferric concretions.  |
| 44PG473 | TU 25A | MIRON         |                             | STRAP UNIDENTIFIED | FRAGMENT                    | 1     | 0      |      | Heavy ferric concretions.  |
| 44PG473 | TU 25A | MLEAD         |                             | SCRAP METAL        | FRAGMENT                    | 1     | 0      |      |  |
| 44PG473 | TU 25A | MTIN          |                             | BAND               | COMPLETE                    | 1     | 0      |      | "26961" embossed on the exterior.                                      |
| 44PG473 | TU 25A | PCOAL         |                             | COAL               | FRAGMENT                    |       | 0.6    |      |  |
| 44PG473 | TU 25A | RGRAPHITE     |                             | PENCIL             | FRAGMENT                    | 1     | 0      |      |  |
| 44PG473 | TU 25A | SASBESTOS     |                             | TILE               | FRAGMENT                    | 1     | 0      |      |  |
| 44PG473 | TU 25A | SGLASS        | GLASS AMBER                 | BOTTLE             | BODY FRAGMENT               | 4     | 0      |      |  |
| 44PG473 | TU 25A | SGLASS        | GLASS AMBER                 | BOTTLE             | RIM/NECK/SHOULDER FRAGMENT  | 1     | 0      |      |  |
| 44PG473 | TU 25A | SGLASS        | GLASS AMETHYST              | TABLE GLASS        | BODY FRAGMENT               | 1     | 0      |      | Pressed.   |

| Site    | Unit   | Material 1       | Material 2                        | Form                      | Portion                | Count | Weight | Size | Notes  |
|---------|--------|------------------|-----------------------------------|---------------------------|------------------------|-------|--------|------|--|
| 44PG473 | TU 25A | SGLASS           | GLASS COLORLESS                   | BOTTLE                    | BODY FRAGMENT          | 49    | 0      |      | Includes one fragment with unidentified red enamelled motif on the exterior.     |
| 44PG473 | TU 25A | SGLASS           | GLASS COLORLESS                   | BOTTLE                    | RIM/NECK FRAGMENT      | 1     | 0      |      |  |
| 44PG473 | TU 25A | SGLASS           | GLASS COLORLESS                   | BOTTLE                    | BASE/BODY FRAGMENT     | 3     | 0      |      |  |
| 44PG473 | TU 25A | SGLASS           | GLASS COLORLESS                   | BOTTLE                    | BASE FRAGMENT          | 3     | 0      |      |  |
| 44PG473 | TU 25A | SGLASS           | GLASS COLORLESS                   | BOTTLE                    | NECK FRAGMENT          | 2     | 0      |      |  |
| 44PG473 | TU 25A | SGLASS           | GLASS COLORLESS                   | BOTTLE                    | NECK/SHOULDER FRAGMENT | 2     | 0      |      |  |
| 44PG473 | TU 25A | SGLASS           | GLASS COLORLESS                   | BOTTLE DRINK              | RIM/NECK               | 1     | 0      |      | Complete rim with complete aluminum wrapper with "OLD CROW" printed on exterior. |
| 44PG473 | TU 25A | SGLASS           | GLASS COLORLESS                   | BOTTLE PERFUME            | COMPLETE               | 1     | 0      |      |  |
| 44PG473 | TU 25A | SGLASS           | GLASS COLORLESS                   | DRINKING GLASS            | RIM/BODY FRAGMENT      | 1     | 0      |      | Etched lines on the exterior just below the rim.                                 |
| 44PG473 | TU 25A | SGLASS           | GLASS COLORLESS                   | LAMP CHIMNEY              | FRAGMENT               | 2     | 0      |      |  |
| 44PG473 | TU 25A | SGLASS           | GLASS COLORLESS                   | WINDOW GLASS              | FRAGMENT               | 12    | 0      |      |  |
| 44PG473 | TU 25A | SGLASS           | GLASS COLORLESS<br>PRESSED        | HOLLOWWARE                | BODY FRAGMENT          | 1     | 0      |      |  |
| 44PG473 | TU 25A | SGLASS           | GLASS GREEN DARK                  | BOTTLE                    | BODY FRAGMENT          | 1     | 0      |      |  |
| 44PG473 | TU 25A | SGLASS           | GLASS GREEN LIGHT                 | BOTTLE                    | STOPPER FRAGMENT       | 1     | 0      |      |  |
| 44PG473 | TU 25A | SGLASS           | GLASS GREEN LIGHT                 | UNIDENTIFIED              | BASE FRAGMENT          | 1     | 0      |      |  |
| 44PG473 | TU 25A | SGLASS           | GLASS GREEN LIGHT                 | WINDOW GLASS              | FRAGMENT               | 39    | 0      |      |  |
| 44PG473 | TU 25A | SGLASS           | GLASS GREEN LIME                  | BOTTLE                    | BODY FRAGMENT          | 1     | 0      |      |  |
| 44PG473 | TU 25A | SGLASS           | GLASS MILK-COLORED                | MARBLE                    | COMPLETE               | 1     | 0      |      | White and yellow swirled.  |
| 44PG473 | TU 25A | SGLASS           | GLASS OLIVE GREEN                 | BOTTLE WINE               | BODY FRAGMENT          | 1     | 0      |      |  |
| 44PG473 | TU 25A | SMORTAR          |                                   | MORTAR                    | FRAGMENT               |       | 2.4    |      |  |
| 44PG473 | TU 25A | SSYNTHETIC OTHER |                                   | SHINGLE                   | FRAGMENT               | 1     | 0      |      |  |
| 44PG473 | TU 25B | ABONE            | ANIMAL UNID                       | UNIDENTIFIED              | FRAGMENT               |       | 15.8   |      |  |
| 44PG473 | TU 25B | ASHELL           | ANIMAL OYSTER                     | SHELL                     | FRAGMENT               |       | 1.4    |      |  |
| 44PG473 | TU 25B | ATOOTH           | ANIMAL UNID                       | TOOTH                     | FRAGMENT               |       | 2      |      |  |
| 44PG473 | TU 25B | CCERAMIC CTP     | LOCAL CLAY                        | TOBACCO PIPE REED<br>STEM | PIPEBOWL FRAGMENT      | 1     | 0      |      |  |
| 44PG473 | TU 25B | CCOARSEWARE      | COARSE                            | HOLLOWWARE                | BODY FRAGMENT          | 1     | 0      |      |  |
| 44PG473 | TU 25B | CCOARSEWARE      | COARSE PENNSYLVANIA<br>IRONGLAZED | UNIDENTIFIED              | BODY FRAGMENT          | 1     | 0      |      |  |
| 44PG473 | TU 25B | CEARTHENWARE     | CREAM                             | UNIDENTIFIED              | FRAGMENT               | 2     | 0      |      |  |
| 44PG473 | TU 25B | CEARTHENWARE     | PEARL                             | PLATE                     | BOUGE FRAGMENT         | 1     | 0      |      |  |

| Site    | Unit   | Material 1   | Material 2                                | Form         | Portion                      | Count | Weight | Size | Notes   |
|---------|--------|--------------|---|--------------|------------------------------|-------|--------|------|---|
| 44PG473 | TU 25B | CEARTHENWARE | PEARL                                     | UNIDENTIFIED | BODY/FOOTRING FRAGMENT       | 1     | 0      |      |   |
| 44PG473 | TU 25B | CEARTHENWARE | PEARL                                     | UNIDENTIFIED | BODY FRAGMENT                | 1     | 0      |      |   |
| 44PG473 | TU 25B | CEARTHENWARE | PEARL BLUE/GREEN SHELL-EDGED TRANSITIONAL | PLATE        | MARLY FRAGMENT               | 1     | 0      |      | Blue shell-edged.   |
| 44PG473 | TU 25B | CEARTHENWARE | PEARL BLUE/GREEN-EDGED                    | PLATE        | RIM/MARLY FRAGMENT           | 1     | 0      |      | Blue shell-edged.   |
| 44PG473 | TU 25B | CEARTHENWARE | PEARL BLUE/GREEN-EDGED DEBASED            | PLATE        | RIM/MARLY FRAGMENT           | 1     | 0      |      | Green shell-edged.  |
| 44PG473 | TU 25B | CEARTHENWARE | UNIDENTIFIED                              | UNIDENTIFIED | FRAGMENT                     | 1     | 0      |      | Glaze missing.  |
| 44PG473 | TU 25B | CEARTHENWARE | WHITE                                     | HOLLOWWARE   | BODY FRAGMENT                | 4     | 0      |      |   |
| 44PG473 | TU 25B | CEARTHENWARE | WHITE                                     | PLATE        | RIM/MARLY FRAGMENT           | 1     | 0      |      |   |
| 44PG473 | TU 25B | CEARTHENWARE | WHITE                                     | PLATE        | BASE/FOOTRING/BOUGE FRAGMENT | 1     | 0      |      |   |
| 44PG473 | TU 25B | CEARTHENWARE | WHITE                                     | SAUCER       | RIM/BODY FRAGMENT            | 2     | 0      |      |   |
| 44PG473 | TU 25B | CEARTHENWARE | WHITE                                     | TEAPOT       | LID FRAGMENT                 | 1     | 0      |      |   |
| 44PG473 | TU 25B | CEARTHENWARE | WHITE                                     | UNIDENTIFIED | BASE FRAGMENT                | 3     | 0      |      | Different vessels.  |
| 44PG473 | TU 25B | CEARTHENWARE | WHITE                                     | UNIDENTIFIED | FRAGMENT                     | 2     | 0      |      |   |
| 44PG473 | TU 25B | CEARTHENWARE | WHITE                                     | UNIDENTIFIED | BASE/FOOTRING FRAGMENT       | 1     | 0      |      |   |
| 44PG473 | TU 25B | CEARTHENWARE | WHITE SPATTER/SPONGED                     | HOLLOWWARE   | BODY FRAGMENT                | 1     | 0      |      | Blue sponged motif on the exterior.   |
| 44PG473 | TU 25B | CEARTHENWARE | WHITE TRANSFER-PRINTED BR/BL              | PLATE        | MARLY/BOUGE FRAGMENT         | 2     | 0      |      | Black foliate motif on the interior. Fragments mend.                                      |
| 44PG473 | TU 25B | CPORCELAIN   | PORCELAIN                                 | SAUCER       | BASE/FOOTRING/BODY FRAGMENT  | 1     | 0      |      |   |
| 44PG473 | TU 25B | CPORCELAIN   | PORCELAIN                                 | SAUCER       | RIM/BODY FRAGMENT            | 1     | 0      |      | Gilt band along the rim.  |
| 44PG473 | TU 25B | CPORCELAIN   | PORCELAIN CHINESE UNDER BLUE              | PLATE        | RIM/MARLY FRAGMENT           | 1     | 0      |      | Iron-oxide band along the rim. Single blue band above blue foliate motif on the interior. |
| 44PG473 | TU 25B | CSTONEWARE   | STONE ALBANY SLIP                         | HOLLOWWARE   | BODY FRAGMENT                | 1     | 0      |      |   |



| Site    | Unit   | Material 1    | Material 2  | Form                     | Portion                | Count | Weight | Size | Notes   |
|---------|--------|---------------|---|--------------------------|------------------------|-------|--------|------|---|
| 44PG473 | TU 25B | CSTONEWARE    | STONE AMERICAN BROWN                                | HOLLOWWARE               | BODY FRAGMENT          | 1     | 0      |      |   |
| 44PG473 | TU 25B | CSTONEWARE    | STONE ENGLISH WHITE<br>SALT SCRATCH BLUE<br>DEBASED | HOLLOWWARE               | BODY FRAGMENT          | 2     | 0      |      | Fragments mend.   |
| 44PG473 | TU 25B | MCOPPER ALLOY |   | BUTTON                   | COMPLETE               | 1     | 0      |      | Two-piece button with basket-weave motif on the face and complete, flattened eye. |
| 44PG473 | TU 25B | MIRON         |   | BOTTLE TOP               | FRAGMENT               | 1     | 0      |      | Heavy ferric concretions.   |
| 44PG473 | TU 25B | MIRON         |   | HARDWARE<br>UNIDENTIFIED | FRAGMENT               | 2     | 0      |      | Heavy ferric concretions.   |
| 44PG473 | TU 25B | MIRON         |   | NAIL UNIDENTIFIED        | COMPLETE               | 11    | 0      |      | Heavy ferric concretions.   |
| 44PG473 | TU 25B | MIRON         |   | NAIL UNIDENTIFIED        | HEAD AND PARTIAL SHANK | 8     | 0      |      | Heavy ferric concretions.   |
| 44PG473 | TU 25B | MIRON         |   | NAIL UNIDENTIFIED        | SHANK                  | 41    | 0      |      | Heavy ferric concretions.   |
| 44PG473 | TU 25B | MIRON         |   | NAIL WIRE                | SHANK                  | 2     | 0      |      | Heavy ferric concretions.   |
| 44PG473 | TU 25B | MIRON         |   | UNIDENTIFIED             | FRAGMENT               | 5     | 0      |      | Heavy ferric concretions.   |
| 44PG473 | TU 25B | MIRON         |   | WIRE                     | FRAGMENT               | 2     | 0      |      | Heavy ferric concretions.   |
| 44PG473 | TU 25B | RGRAPHITE     |   | PENCIL                   | FRAGMENT               | 1     | 0      |      |   |
| 44PG473 | TU 25B | RQUARTZITE    |   | FLAKE                    | NON-CORTICAL           | 1     | 0      | <2CM |   |
| 44PG473 | TU 25B | RQUARTZITE    |   | FLAKE                    | CORTICAL               | 1     | 0      | <5CM |   |
| 44PG473 | TU 25B | RSLATE        |   | SLATE ARCH               | FRAGMENT               | 2     | 0      |      |   |
| 44PG473 | TU 25B | SGLASS        | GLASS AMBER   | BOTTLE                   | BASE/BODY FRAGMENT     | 1     | 0      |      |   |
| 44PG473 | TU 25B | SGLASS        | GLASS AQUA LIGHT                                    | BOTTLE                   | BODY FRAGMENT          | 6     | 0      |      |   |
| 44PG473 | TU 25B | SGLASS        | GLASS AQUA LIGHT                                    | WINDOW GLASS             | FRAGMENT               | 26    | 0      |      |   |
| 44PG473 | TU 25B | SGLASS        | GLASS COLORLESS                                     | BOTTLE                   | BODY FRAGMENT          | 7     | 0      |      |   |
| 44PG473 | TU 25B | SGLASS        | GLASS COLORLESS                                     | BOTTLE                   | BASE/BODY FRAGMENT     | 1     | 0      |      | Oval-shaped bottle.   |
| 44PG473 | TU 25B | SGLASS        | GLASS COLORLESS                                     | CHANDELIER               | FRAGMENT               | 1     | 0      |      |   |
| 44PG473 | TU 25B | SGLASS        | GLASS COLORLESS                                     | PHARM BOTTLE             | BODY FRAGMENT          | 3     | 0      |      |   |
| 44PG473 | TU 25B | SGLASS        | GLASS COLORLESS                                     | UNIDENTIFIED             | FRAGMENT               | 1     | 0      |      | Molten.   |
| 44PG473 | TU 25B | SGLASS        | GLASS COLORLESS                                     | WINDOW GLASS             | FRAGMENT               | 10    | 0      |      |   |
| 44PG473 | TU 25B | SGLASS        | GLASS GREEN   | BOTTLE                   | BODY FRAGMENT          | 1     | 0      |      |   |
| 44PG473 | TU 25B | SGLASS        | GLASS GREEN   | PHARM BOTTLE             | BODY FRAGMENT          | 1     | 0      |      |   |
| 44PG473 | TU 25B | SGLASS        | GLASS GREEN LIGHT                                   | WINDOW GLASS             | FRAGMENT               | 5     | 0      |      |   |
| 44PG473 | TU 25B | SGLASS        | GLASS GREEN LIME                                    | BOTTLE                   | BODY FRAGMENT          | 1     | 0      |      |   |
| 44PG473 | TU 25B | SGLASS        | GLASS MILK  | BUTTON                   | COMPLETE               | 1     | 0      |      | Complete button with four holes.  |
| 44PG473 | TU 25B | SGLASS        | GLASS OLIVE GREEN                                   | BOTTLE WINE              | BODY FRAGMENT          | 3     | 0      |      |   |
| 44PG473 | TU 25B | SGLASS        | GLASS PINK  | HOLLOWWARE               | BODY FRAGMENT          | 1     | 0      |      |   |
| 44PG473 | TU 25C | ABONE         | ANIMAL UNID   | UNIDENTIFIED             | FRAGMENT               |       | 4.2    |      |   |

| Site    | Unit   | Material 1   | Material 2                       | Form              | Portion                         | Count | Weight | Size | Notes  |
|---------|--------|--------------|----------------------------------|-------------------|---------------------------------|-------|--------|------|--|
| 44PG473 | TU 25C | ASHELL       | ANIMAL OYSTER                    | SHELL             | FRAGMENT                        |       | 35.1   |      |  |
| 44PG473 | TU 25C | CBRICK       |                                  | BRICK             | FRAGMENT                        |       | 13.3   |      |  |
| 44PG473 | TU 25C | CEARTHENWARE | CREAM                            | HOLLOWWARE        | RIM/BODY FRAGMENT               | 1     | 0      |      | Folded rim. Possible bowl or chamber pot.                                  |
| 44PG473 | TU 25C | CEARTHENWARE | CREAM                            | PLATE             | MARLY/BOUGE FRAGMENT            | 1     | 0      |      |  |
| 44PG473 | TU 25C | CEARTHENWARE | CREAM                            | UNIDENTIFIED      | BODY FRAGMENT                   | 1     | 0      |      |  |
| 44PG473 | TU 25C | CEARTHENWARE | CREAM                            | UNIDENTIFIED      | FRAGMENT                        | 2     | 0      |      |  |
| 44PG473 | TU 25C | CEARTHENWARE | PEARL                            | HOLLOWWARE        | RIM/BODY FRAGMENT               | 1     | 0      |      |  |
| 44PG473 | TU 25C | CEARTHENWARE | PEARL                            | UNIDENTIFIED      | BODY FRAGMENT                   | 2     | 0      |      |  |
| 44PG473 | TU 25C | CEARTHENWARE | PEARL                            | UNIDENTIFIED      | FRAGMENT                        | 2     | 0      |      |  |
| 44PG473 | TU 25C | CEARTHENWARE | PEARL UNDER<br>HANDPAINTED       | UNIDENTIFIED      | BODY FRAGMENT                   | 1     | 0      |      | Unidentified brown motif on the interior.                                  |
| 44PG473 | TU 25C | CEARTHENWARE | PEARL UNDER TRANSFER-<br>PRINTED | PLATE             | BASE/FOOTRING/BOUGE<br>FRAGMENT | 1     | 0      |      | Blue foliate motif on the interior.  |
| 44PG473 | TU 25C | CEARTHENWARE | UNIDENTIFIED                     | UNIDENTIFIED      | FRAGMENT                        | 1     | 0      |      | Glaze missing.   |
| 44PG473 | TU 25C | CEARTHENWARE | WHITE<br>IRONSTONE/GRANITE       | UNIDENTIFIED      | BODY FRAGMENT                   | 4     | 0      |      |  |
| 44PG473 | TU 25C | CEARTHENWARE | WHITE TRANSFER-PRINTED<br>G/R/P  | HOLLOWWARE        | RIM/BODY FRAGMENT               | 1     | 0      |      | Red floral motif on the interior and red foliate<br>motif on the exterior. |
| 44PG473 | TU 25C | CSTONEWARE   | STONE AMERICAN BLUE &<br>GRAY    | HOLLOWWARE        | BODY/HANDLE FRAGMENT            | 1     | 0      |      |  |
| 44PG473 | TU 25C | CSTONEWARE   | STONE AMERICAN BROWN             | HOLLOWWARE        | BODY FRAGMENT                   | 1     | 0      |      |  |
| 44PG473 | TU 25C | CSTONEWARE   | STONE ENGLISH WHITE<br>SALT      | HOLLOWWARE        | BODY FRAGMENT                   | 1     | 0      |      |  |
| 44PG473 | TU 25C | MBRASS       |                                  | BUTTON            | FRAGMENT                        | 1     | 0      |      | Flat face with missing eye.  |
| 44PG473 | TU 25C | MIRON        |                                  | NAIL UNIDENTIFIED | FRAGMENT                        | 18    | 0      |      | Heavy ferric concretions.  |
| 44PG473 | TU 25C | PCOAL        |                                  | COAL              | FRAGMENT                        |       | 18.2   |      |  |
| 44PG473 | TU 25C | PCOAL SLAG   |                                  | COAL SLAG         | FRAGMENT                        |       | 15.3   |      |  |
| 44PG473 | TU 25C | RQUARTZ      |                                  | FLAKE             | CORTICAL                        | 1     | 0      | <3CM |  |
| 44PG473 | TU 25C | RQUARTZITE   |                                  | FLAKE             | NON-CORTICAL                    | 1     | 0      | <2CM |  |
| 44PG473 | TU 25C | RSLATE       |                                  | SLATE ARCH        | FRAGMENT                        | 1     | 0      |      | Burned.  |

| Site    | Unit   | Material 1 | Material 2             | Form              | Portion                    | Count | Weight | Size | Notes                     |
|---------|--------|------------|------------------------|-------------------|----------------------------|-------|--------|------|---------------------------|
| 44PG473 | TU 25C | SGLASS     | GLASS AMBER            | BOTTLE            | BODY FRAGMENT              | 1     | 0      |      |                           |
| 44PG473 | TU 25C | SGLASS     | GLASS AQUA LIGHT       | HOLLOWWARE        | BODY FRAGMENT              | 1     | 0      |      |                           |
| 44PG473 | TU 25C | SGLASS     | GLASS AQUA LIGHT       | WINDOW GLASS      | FRAGMENT                   | 2     | 0      |      |                           |
| 44PG473 | TU 25C | SGLASS     | GLASS COLORLESS        | BOTTLE            | NECK/SHOULDER FRAGMENT     | 1     | 0      |      |                           |
| 44PG473 | TU 25C | SGLASS     | GLASS COLORLESS        | BOTTLE            | RIM/NECK/SHOULDER FRAGMENT | 1     | 0      |      |                           |
| 44PG473 | TU 25C | SGLASS     | GLASS COLORLESS        | HOLLOWWARE        | BODY FRAGMENT              | 3     | 0      |      |                           |
| 44PG473 | TU 25C | SGLASS     | GLASS COLORLESS        | PHARM BOTTLE      | RIM/NECK/SHOULDER FRAGMENT | 1     | 0      |      |                           |
| 44PG473 | TU 25C | SGLASS     | GLASS GREEN DARK       | BOTTLE WINE       | FRAGMENT                   | 1     | 0      |      |                           |
| 44PG473 | TU 25C | SGLASS     | GLASS GREEN DARK       | BOTTLE WINE       | BODY FRAGMENT              | 2     | 0      |      |                           |
| 44PG473 | TU 25C | SGLASS     | GLASS GREEN LIGHT      | HOLLOWWARE        | BODY FRAGMENT              | 1     | 0      |      |                           |
| 44PG473 | TU 25C | SGLASS     | GLASS GREEN LIGHT      | WINDOW GLASS      | FRAGMENT                   | 11    | 0      |      |                           |
| 44PG473 | TU 25C | SGLASS     | GLASS OLIVE GREEN      | BOTTLE            | BODY FRAGMENT              | 2     | 0      |      |                           |
| 44PG473 | TU 25C | SMORTAR    |                        | MORTAR            | FRAGMENT                   |       | 1.1    |      |                           |
| 44PG473 | TU 25D | ABONE      | ANIMAL UNID            | UNIDENTIFIED      | FRAGMENT                   |       | 1.8    |      |                           |
| 44PG473 | TU 25D | CBRICK     |                        | BRICK             | FRAGMENT                   |       | 1.1    |      |                           |
| 44PG473 | TU 25D | MIRON      |                        | NAIL UNIDENTIFIED | SHANK                      | 3     | 0      |      | Heavy ferric concretions. |
| 44PG473 | TU 25D | PCHARCOAL  |                        | CHARCOAL          | FRAGMENT                   |       | 2.8    |      |                           |
| 44PG473 | TU 25D | RQUARTZ    |                        | FLAKE             | NON-CORTICAL               | 1     | 0      | <3CM |                           |
| 44PG473 | TU 25D | RQUARTZITE |                        | FLAKE             | NON-CORTICAL               | 2     | 0      | 1CM  |                           |
| 44PG473 | TU 25D | RQUARTZITE |                        | FLAKE             | NON-CORTICAL               | 2     | 0      | <2CM |                           |
| 44PG473 | TU 25D | RQUARTZITE |                        | FLAKE             | NON-CORTICAL               | 1     | 0      | <3CM |                           |
| 44PG473 | TU 25D | RQUARTZITE |                        | FLAKE             | NON-CORTICAL               | 1     | 0      | <4CM |                           |
| 44PG473 | TU 25D | RQUARTZITE |                        | FLAKE             | NON-CORTICAL               | 1     | 0      | <5CM |                           |
| 44PG473 | TU 25D | RQUARTZITE |                        | FLAKE             | CORTICAL                   | 1     | 0      | <2CM |                           |
| 44PG473 | TU 25D | RQUARTZITE |                        | FLAKE             | CORTICAL                   | 2     | 0      | <5CM |                           |
| 44PG473 | TU 25D | SGLASS     | GLASS COLORLESS LEADED | HOLLOWWARE        | BODY FRAGMENT              | 2     | 0      |      |                           |
| 44PG473 | TU 25D | SGLASS     | GLASS GREEN DARK       | BOTTLE WINE       | NECK FRAGMENT              | 1     | 0      |      |                           |
| 44PG473 | TU 25D | SGLASS     | GLASS GREEN LIGHT      | WINDOW GLASS      | FRAGMENT                   | 2     | 0      |      |                           |



**VACANT LOT, 343 ROLFE STREET (44PG474)**



| Site    | Prov  | Material 1    | Material 2        | Artifact Form             | Artifact Portion       | Count | Weight | Size | Notes   |
|---------|-------|---------------|-------------------|---------------------------|------------------------|-------|--------|------|---|
| 44PG474 | ST A1 | ABONE         | ANIMAL UNID       |                           | FRAGMENT               |       | 1.3    |      |   |
| 44PG474 | ST A1 | CBRICK        |                   | BRICK                     | FRAGMENT               |       | 27.6   |      |   |
| 44PG474 | ST A1 | CCERAMIC CTP  | LOCAL CLAY        | TOBACCO PIPE REED<br>STEM | PIPEBOWL/STEM FRAGMENT | 1     |        |      | Complete stem.  |
| 44PG474 | ST A1 | CEARTHENWARE  | WHITE             | UNIDENTIFIED FORM         | RIM/BODY FRAGMENT      | 2     |        |      | Probable plate.   |
| 44PG474 | ST A1 | CEARTHENWARE  | WHITE             | UNIDENTIFIED FORM         | BODY FRAGMENT          | 2     |        |      | Probable plate marly fragments.   |
| 44PG474 | ST A1 | CEARTHENWARE  | WHITE             | UNIDENTIFIED FORM         | BASE FRAGMENT          | 3     |        |      | Probable plate. One fragment displays partial indeterminate embossed maker's mark on exterior.                              |
| 44PG474 | ST A1 | MIRON         |                   | CLOTHES PIN               | SPRING                 | 1     |        |      | Rusted.   |
| 44PG474 | ST A1 | MIRON         |                   | NAIL CUT                  | HEAD AND PARTIAL SHANK | 2     |        |      | Rusted.   |
| 44PG474 | ST A1 | MIRON         |                   | NAIL UNIDENTIFIED         | SHANK FRAGMENT         | 2     |        |      | Heavy deterioration.  |
| 44PG474 | ST A1 | MIRON         |                   | NAIL UNIDENTIFIED         | FRAGMENT               | 2     |        |      | Heavy ferric concretions.   |
| 44PG474 | ST A1 | MIRON         |                   | NAIL WIRE                 | COMPLETE               | 2     |        |      | Heavy deterioration.  |
| 44PG474 | ST A1 | RSLATE        |                   | SLATE ARCH                | FRAGMENT               | 5     |        |      |   |
| 44PG474 | ST A1 | SGLASS        | GLASS AMBER       | HOLLOWWARE                | BODY/BASE FRAGMENT     | 1     |        |      | Probable paneled bottle. Exterior displays embossed lettering, ". . . N E/P . . ."<br>Stippled base exterior. Machine made. |
| 44PG474 | ST A1 | SGLASS        | GLASS AMBER       | HOLLOWWARE                | BODY FRAGMENT          | 1     |        |      |   |
| 44PG474 | ST A1 | SGLASS        | GLASS COLORLESS   | HOLLOWWARE                | RIM/BODY FRAGMENT      | 1     |        |      | Exterior displays banded rim and embossed botanical decoration. Dish or bowl.   |
| 44PG474 | ST A1 | SGLASS        | GLASS COLORLESS   | UNIDENTIFIED FORM         | BODY FRAGMENT          | 9     |        |      | Different vessels. Probable hollowware.   |
| 44PG474 | ST A1 | SGLASS        | GLASS COLORLESS   | WINDOW GLASS              | FRAGMENT               | 3     |        |      | One frosted fragment.   |
| 44PG474 | ST A1 | SGLASS        | GLASS GREEN LIGHT | HOLLOWWARE                | BODY FRAGMENT          | 3     |        |      | Different vessels.  |
| 44PG474 | ST A1 | SGLASS        | GLASS GREEN LIGHT | WINDOW GLASS              | FRAGMENT               | 6     |        |      |   |
| 44PG474 | ST A1 | SMORTAR       |                   | MORTAR                    | FRAGMENT               |       | 5.3    |      |   |
| 44PG474 | ST A2 | ASHELL        | ANIMAL OYSTER     | SHELL                     | FRAGMENT               |       | 7.4    |      |   |
| 44PG474 | ST A2 | CBRICK        |                   | BRICK                     | FRAGMENT               |       | 41.3   |      |   |
| 44PG474 | ST A2 | MCOPPER ALLOY |                   | UNIDENTIFIED FORM         | FRAGMENT               | 1     |        |      | Flat-sectioned, roughly rectangular-shaped. Side edges have been folded over to meet at center.                             |
| 44PG474 | ST A2 | MIRON         |                   | NAIL CUT                  | COMPLETE               | 1     |        |      | Ferric concretions.   |
| 44PG474 | ST A2 | MIRON         |                   | NAIL CUT                  | HEAD AND PARTIAL SHANK | 3     |        |      | Heavy ferric concretions.   |

| Site    | Prov  | Material 1   | Material 2                   | Artifact Form     | Artifact Portion  | Count | Weight | Size    | Notes  |
|---------|-------|--------------|------------------------------|-------------------|-------------------|-------|--------|---------|--|
| 44PG474 | ST A2 | MIRON        |                              | NAIL CUT          | SHANK FRAGMENT    | 2     |        |         | Ferric concretions.  |
| 44PG474 | ST A2 | MIRON        |                              | NAIL WIRE         | SHANK FRAGMENT    | 1     |        |         | Ferric concretions.  |
| 44PG474 | ST A2 | RQUARTZ      |                              | DEBITAGE          | CORTICAL          | 1     |        | < 5 cm. |  |
| 44PG474 | ST A2 | RQUARTZ      |                              | DEBITAGE          | CORTICAL          | 1     |        | 5 cm.   |  |
| 44PG474 | ST A2 | RQUARTZ      |                              | FLAKE             | NON-CORTICAL      | 1     |        | < 2 cm. |  |
| 44PG474 | ST A2 | RQUARTZ      |                              | FLAKE             | NON-CORTICAL      | 5     |        | < 1 cm. |  |
| 44PG474 | ST A2 | RQUARTZ      |                              | FLAKE             | NON-CORTICAL      | 1     |        | 1 cm.   |  |
| 44PG474 | ST A2 | RQUARTZITE   |                              | DEBITAGE          | CORTICAL          | 1     |        | < 2 cm. |  |
| 44PG474 | ST A2 | RQUARTZITE   |                              | FIRE-CRACKED ROCK | FRAGMENT          | 1     |        |         |  |
| 44PG474 | ST A2 | RQUARTZITE   |                              | FLAKE             | NON-CORTICAL      | 1     |        | 4 cm.   |  |
| 44PG474 | ST A2 | RQUARTZITE   |                              | FLAKE             | NON-CORTICAL      | 1     |        | < 2 cm. |  |
| 44PG474 | ST A2 | RQUARTZITE   |                              | FLAKE             | NON-CORTICAL      | 2     |        | < 1 cm. |  |
| 44PG474 | ST A2 | RQUARTZITE   |                              | FLAKE             | NON-CORTICAL      | 2     |        | > 1 cm. |  |
| 44PG474 | ST A2 | SGLASS       | GLASS AMBER                  | BOTTLE            | BODY FRAGMENT     | 1     |        |         | Displays mold seam.  |
| 44PG474 | ST A2 | SGLASS       | GLASS AMBER                  | BOTTLE            | BODY FRAGMENT     | 1     |        |         |  |
| 44PG474 | ST A2 | SGLASS       | GLASS AQUA                   | HOLLOWWARE        | BODY FRAGMENT     | 2     |        |         | Fragment exteriors display embossed lettering: the first, "... D O R . . . ."; the second, "... S P . . . ." |
| 44PG474 | ST A2 | SGLASS       | GLASS AQUA LIGHT             | HOLLOWWARE        | BODY FRAGMENT     | 1     |        |         | Exterior displays embossed indeterminate lettering or logo.  |
| 44PG474 | ST A2 | SGLASS       | GLASS COLORLESS              | HOLLOWWARE        | BODY FRAGMENT     | 1     |        |         | Finely made. Possible lamp globe fragment.   |
| 44PG474 | ST A2 | SGLASS       | GLASS COLORLESS              | UNIDENTIFIED FORM | BODY FRAGMENT     | 6     |        |         | Different vessels. Probable hollowware.  |
| 44PG474 | ST A2 | SGLASS       | GLASS GREEN                  | HOLLOWWARE        | BODY FRAGMENT     | 1     |        |         |  |
| 44PG474 | ST A2 | SRUBBER      |                              | UNIDENTIFIED FORM | HANDLE            | 1     |        |         | Oval-shaped terminal that tapers to hollow end made for insertion of tool or appliance. Aqua.                |
| 44PG474 | ST A3 | ASHELL       | ANIMAL OYSTER                | SHELL             | FRAGMENT          |       | 12.8   |         |  |
| 44PG474 | ST A3 | CBRICK       |                              | BRICK             | FRAGMENT          |       | 6.6    |         |  |
| 44PG474 | ST A3 | CEARTHENWARE | GLAZE DETACHED               | UNIDENTIFIED FORM | FRAGMENT          | 1     |        |         |  |
| 44PG474 | ST A3 | CEARTHENWARE | PEARL UNDER TRANSFER-PRINTED | UNIDENTIFIED FORM | RIM/BODY FRAGMENT | 1     |        |         | Interior and exterior display dark cobalt blue indeterminate decoration.                                     |
| 44PG474 | ST A3 | CEARTHENWARE | PEARL UNDER TRANSFER-PRINTED | UNIDENTIFIED FORM | FRAGMENT          | 1     |        |         | Displays cobalt blue indeterminate decoration. Possible base fragment.                                       |
| 44PG474 | ST A3 | CEARTHENWARE | ROCKINGHAM/BENNINGTON        | DISH              | RIM/BODY FRAGMENT | 1     |        |         |  |



| Site    | Prov  | Material 1   | Material 2                   | Artifact Form     | Artifact Portion            | Count | Weight | Size | Notes  |
|---------|-------|--------------|------------------------------|-------------------|-----------------------------|-------|--------|------|--|
| 44PG474 | ST A3 | CEARTHENWARE | ROCKINGHAM/BENNINGTON        | UNIDENTIFIED FORM | FRAGMENT                    | 1     |        |      |  |
| 44PG474 | ST A3 | CEARTHENWARE | WHITE                        | HOLLOWWARE        | BODY/FOOTRING/BASE FRAGMENT | 1     |        |      | Cordoned body exterior, flared pedestal-type foot. Black indeterminate pottery mark stamped on base exterior. One fragment mends with A# 39,409. Tankard or jar. |
| 44PG474 | ST A3 | CEARTHENWARE | WHITE                        | HOLLOWWARE        | BODY FRAGMENT               | 7     |        |      | Two fragments display cordons. One fragment mends with A# 39,408. Tankard or jar.  |
| 44PG474 | ST A3 | CEARTHENWARE | WHITE                        | HOLLOWWARE        | FOOT FRAGMENT               | 2     |        |      | Tankard or jar.  |
| 44PG474 | ST A3 | MIRON        |                              | NAIL CUT          | HEAD AND PARTIAL SHANK      | 1     |        |      | Heavy ferric concretions.  |
| 44PG474 | ST A3 | RSLATE       |                              | SLATE ARCH        | FRAGMENT                    | 2     |        |      | Burned.  |
| 44PG474 | ST A3 | SGLASS       | GLASS AQUA                   | HOLLOWWARE        | BODY FRAGMENT               | 4     |        |      | One fragment displays embossed lettering, "... N/M ...". Probable jar.   |
| 44PG474 | ST A3 | SGLASS       | GLASS COLORLESS              | HOLLOWWARE        | BODY FRAGMENT               | 2     |        |      | Finely made. Possible lamp globe fragments. One frosted fragment.  |
| 44PG474 | ST A3 | SGLASS       | GLASS COLORLESS              | UNIDENTIFIED FORM | BODY FRAGMENT               | 3     |        |      | Different vessels. Probable hollowware.  |
| 44PG474 | ST A3 | SGLASS       | GLASS COLORLESS              | UNIDENTIFIED FORM | FRAGMENT                    | 1     |        |      | Molten.  |
| 44PG474 | ST A3 | SMORTAR      |                              | MORTAR            | FRAGMENT                    |       | 6.7    |      |  |
| 44PG474 | ST A4 | CBRICK       |                              | BRICK             | FRAGMENT                    |       | 86.3   |      | One fragment burned or over fired.   |
| 44PG474 | ST A4 | CCOARSEWARE  | LOCAL CLAY                   | HOLLOWWARE        | BODY FRAGMENT               | 2     |        |      | Appears "homemade," with neither the look of abo or colono. Unglazed. One fragment possible body/base fragment.  |
| 44PG474 | ST A4 | CEARTHENWARE | CREAM                        | UNIDENTIFIED FORM | BODY FRAGMENT               | 2     |        |      |  |
| 44PG474 | ST A4 | CEARTHENWARE | WHITE                        | HOLLOWWARE        | BODY FRAGMENT               | 1     |        |      | Green glazed.  |
| 44PG474 | ST A4 | CEARTHENWARE | WHITE TRANSFER-PRINTED BR/BL | UNIDENTIFIED FORM | BASE FRAGMENT               | 1     |        |      | Interior displays probable figure in period dress. Black transfer print.   |
| 44PG474 | ST A4 | MIRON        |                              | NAIL WIRE         | COMPLETE                    | 2     |        |      | Rusted.  |
| 44PG474 | ST A4 | MIRON        |                              | NAIL WIRE         | HEAD AND PARTIAL SHANK      | 1     |        |      | Heavy deterioration.   |
| 44PG474 | ST A4 | MIRON        |                              | UNIDENTIFIED FORM | FRAGMENT                    | 4     |        |      | Heavy ferric concretions. Possible nails.  |
| 44PG474 | ST A4 | MIRON        |                              | UNIDENTIFIED FORM | FRAGMENT                    | 2     |        |      | Rectangular-sectioned, miscellaneous fragments.  |

| Site    | Prov  | Material 1   | Material 2                   | Artifact Form     | Artifact Portion             | Count | Weight | Size | Notes   |
|---------|-------|--------------|------------------------------|-------------------|------------------------------|-------|--------|------|---|
| 44PG474 | ST A4 | MIRON        |                              | UNIDENTIFIED FORM | FRAGMENT                     | 1     |        |      | Circular-shaped, rectangular-sectioned with broken-off "arm" or handle. Possible machinery lid or top.  |
| 44PG474 | ST A4 | PCHARCOAL    |                              | CHARCOAL          | FRAGMENT                     | 1     |        |      | Possible burned bone or brick.  |
| 44PG474 | ST A4 | RQUARTZITE   |                              | FLAKE             | NON-CORTICAL                 | 1     |        |      |   |
| 44PG474 | ST A4 | RSLATE       |                              | SLATE ARCH        | FRAGMENT                     | 2     |        |      | Burned.   |
| 44PG474 | ST A4 | SGLASS       | GLASS AMBER                  | UNIDENTIFIED FORM | BODY FRAGMENT                | 1     |        |      |   |
| 44PG474 | ST A4 | SGLASS       | GLASS COLORLESS              | BOTTLE            | RIM/NECK FRAGMENT            | 1     |        |      | Threaded neck.  |
| 44PG474 | ST A4 | SGLASS       | GLASS COLORLESS              | BOTTLE            | NECK FRAGMENT                | 2     |        |      |   |
| 44PG474 | ST A4 | SGLASS       | GLASS COLORLESS              | UNIDENTIFIED FORM | BODY FRAGMENT                | 20    |        |      | Different vessels. Probable hollowware. One fragment exterior displays embossed lettering, "... E A L E D/11." Four fragments display mold seams. |
| 44PG474 | ST A4 | SGLASS       | GLASS COLORLESS, SOLARIZED   | HOLLOWWARE        | FRAGMENT                     | 1     |        |      | Possible hollowware fragment.   |
| 44PG474 | ST A4 | SGLASS       | GLASS GRAY                   | HOLLOWWARE        | BODY FRAGMENT                | 1     |        |      | Displays air bubbles.   |
| 44PG474 | ST A4 | SGLASS       | GLASS GREEN LIME             | HOLLOWWARE        | FRAGMENT                     | 1     |        |      | Molten.   |
| 44PG474 | ST B3 | CEARTHENWARE | PEARL UNDER TRANSFER-PRINTED | BOWL              | RIM/BODY FRAGMENT            | 1     |        |      | Exterior displays dark cobalt blue scrolled decoration.   |
| 44PG474 | ST B3 | CEARTHENWARE | WHITE                        | PLATE             | BOUGE/FOOTRING/BASE FRAGMENT | 1     |        |      |   |
| 44PG474 | ST B3 | MIRON        |                              | NAIL CUT          | HEAD AND PARTIAL SHANK       | 2     |        |      | Ferric concretions.   |
| 44PG474 | ST B3 | MIRON        |                              | NAIL UNIDENTIFIED | HEAD AND PARTIAL SHANK       | 1     |        |      | Heavy deterioration.  |
| 44PG474 | ST B3 | SGLASS       | GLASS COLORLESS              | BOTTLE            | BODY FRAGMENT                | 1     |        |      | Paneled body. Probable mold-blown pharmaceutical bottle.  |
| 44PG474 | ST B3 | SGLASS       | GLASS COLORLESS              | BOTTLE            | BASE FRAGMENT                | 1     |        |      | Stippled base exterior. Machine made.   |
| 44PG474 | ST B3 | SGLASS       | GLASS COLORLESS              | HOLLOWWARE        | BODY FRAGMENT                | 1     |        |      | Displays mold seam.   |
| 44PG474 | ST B3 | SGLASS       | GLASS COLORLESS              | HOLLOWWARE        | BODY FRAGMENT                | 1     |        |      | Possible octagonal-shaped.  |
| 44PG474 | ST B3 | SGLASS       | GLASS COLORLESS              | UNIDENTIFIED FORM | FRAGMENT                     | 1     |        |      | Molten.   |
| 44PG474 | ST B4 | CEARTHENWARE | WHITE                        | PLATE             | MARLY/BOUGE FRAGMENT         | 1     |        |      |   |
| 44PG474 | ST B4 | CEARTHENWARE | WHITE                        | UNIDENTIFIED FORM | BODY FRAGMENT                | 1     |        |      |   |
| 44PG474 | ST B4 | CEARTHENWARE | WHITE TRANSFER-PRINTED BLUE  | UNIDENTIFIED FORM | BODY FRAGMENT                | 1     |        |      | Interior displays floral decoration.  |
| 44PG474 | ST B4 | MIRON        |                              | BOLT              | COMPLETE                     | 1     |        |      | Rusted. Washer and nut attached.  |

| Site    | Prov  | Material 1   | Material 2        | Artifact Form     | Artifact Portion            | Count | Weight | Size | Notes  |
|---------|-------|--------------|-------------------|-------------------|-----------------------------|-------|--------|------|--|
| 44PG474 | ST B4 | MIRON        |                   | NAIL CUT          | HEAD AND PARTIAL SHANK      | 5     |        |      | Ferric concretions.  |
| 44PG474 | ST B4 | MIRON        |                   | NAIL WIRE         | COMPLETE                    | 2     |        |      | One displays heavy ferric concretions.   |
| 44PG474 | ST B4 | MIRON        |                   | NAIL WIRE         | SHANK FRAGMENT              | 1     |        |      | Ferric concretions.  |
| 44PG474 | ST B4 | SGLASS       |                   | MARBLE            | COMPLETE                    | 1     |        |      | White with red swirls.   |
| 44PG474 | ST B4 | SGLASS       | GLASS AMETHYST    | UNIDENTIFIED FORM | FRAGMENT                    | 1     |        |      |  |
| 44PG474 | ST B4 | SGLASS       | GLASS COLORLESS   | FLAT GLASS        | FRAGMENT                    | 1     |        |      | Possible window glass.   |
| 44PG474 | ST B4 | SGLASS       | GLASS COLORLESS   | HOLLOWWARE        | BODY FRAGMENT               | 1     |        |      |  |
| 44PG474 | ST B4 | SGLASS       | GLASS GREEN LIGHT | WINDOW GLASS      | FRAGMENT                    | 1     |        |      |  |
| 44PG474 | ST B5 | CBRICK       |                   | BRICK             | FRAGMENT                    |       | 7.9    |      |  |
| 44PG474 | ST B5 | CBRICK       |                   | BRICK             | FRAGMENT                    |       | 14     |      |  |
| 44PG474 | ST B5 | CSTONEWARE   | STONE ALBANY SLIP | UNIDENTIFIED FORM | BODY FRAGMENT               | 1     |        |      | (Possible Albany slip.) Burned.  |
| 44PG474 | ST B5 | MIRON        |                   | NAIL CUT          | FRAGMENT                    | 1     |        |      | Heavy ferric concretions.  |
| 44PG474 | ST B5 | MIRON        |                   | NAIL UNIDENTIFIED | FRAGMENT                    | 1     |        |      |  |
| 44PG474 | ST B5 | MIRON        |                   | NAIL UNIDENTIFIED | FRAGMENT                    | 1     |        |      | Heavy ferric concretions.  |
| 44PG474 | ST B5 | SGLASS       | GLASS AMBER       | HOLLOWWARE        | BODY FRAGMENT               | 1     |        |      |  |
| 44PG474 | ST B5 | SGLASS       | GLASS COLORLESS   | BOTTLE            | BODY/BASE FRAGMENT          | 1     |        |      |  |
| 44PG474 | ST B5 | SGLASS       | GLASS COLORLESS   | BOTTLE            | BODY FRAGMENT               | 2     |        |      |  |
| 44PG474 | ST B5 | SGLASS       | GLASS COLORLESS   | FLAT GLASS        | FRAGMENT                    | 1     |        |      | Cracked. Probably burned.  |
| 44PG474 | ST B5 | SGLASS       | GLASS GREEN LIGHT | HOLLOWWARE        | FRAGMENT                    | 1     |        |      |  |
| 44PG474 | ST B5 | SGLASS       | GLASS MILK        | BUTTON            | COMPLETE                    | 1     |        |      | Circular-shaped, oval-sectioned with two centered attachment holes.  |
| 44PG474 | ST B7 | CBRICK       |                   | BRICK             | FRAGMENT                    |       | 69     |      | Mortar attached to one fragment.   |
| 44PG474 | ST B7 | CEARTHENWARE | WHITE             | CUP               | BODY/FOOTRING/BASE FRAGMENT | 2     |        |      | Fragments mend to complete base. "U S A" embossed on base exterior. Fragments mend to A#s 39,459-39,460.       |
| 44PG474 | ST B7 | CEARTHENWARE | WHITE             | CUP               | BODY FRAGMENT               | 6     |        |      | One fragment exterior displays "wrinkled" texture. Fragments mend to one another and to A#s 39,458 and 39,460. |
| 44PG474 | ST B7 | CEARTHENWARE | WHITE             | CUP               | RIM/BODY FRAGMENT           | 1     |        |      | Exterior body displays "wrinkled" texture. Fragment mends to A#s 39,458-39,459.                                |
| 44PG474 | ST B7 | CEARTHENWARE | WHITE             | HOLLOWWARE        | RIM/BODY FRAGMENT           | 5     |        |      | Cup or small bowl. Fragments mend.   |

| Site    | Prov  | Material 1   | Material 2        | Artifact Form     | Artifact Portion                | Count | Weight | Size | Notes   |
|---------|-------|--------------|-------------------|-------------------|---------------------------------|-------|--------|------|---|
| 44PG474 | ST B7 | SGLASS       | GLASS AMBER       | BOTTLE            | MOUTH/NECK FRAGMENT             | 1     |        |      | Displays mold seam up to mouth.   |
| 44PG474 | ST B7 | SGLASS       | GLASS AMBER       | BOTTLE            | NECK/SHOULDER FRAGMENT          | 1     |        |      | Displays mold seams.  |
| 44PG474 | ST B7 | SGLASS       | GLASS AMBER       | BOTTLE            | BODY FRAGMENT                   | 2     |        |      |   |
| 44PG474 | ST C2 | SGLASS       | GLASS AMBER       | BOTTLE            | BODY FRAGMENT                   | 1     |        |      | Displays mold seam.   |
| 44PG474 | ST C2 | SGLASS       | GLASS COLORLESS   | HOLLOWWARE        | BODY FRAGMENT                   | 1     |        |      |   |
| 44PG474 | ST C2 | SGLASS       | GLASS MILK        | UNIDENTIFIED FORM | FRAGMENT                        | 2     |        |      | Possible handle fragments. Fragments mend. Mold made.   |
| 44PG474 | ST C3 | CBRICK       |                   | BRICK             | FRAGMENT                        |       | 42.5   |      |   |
| 44PG474 | ST C3 | CEARTHENWARE | WHITE             | UNIDENTIFIED FORM | BODY FRAGMENT                   | 2     |        |      |   |
| 44PG474 | ST C3 | MIRON        |                   | NAIL CUT          | HEAD AND PARTIAL SHANK          | 1     |        |      | Heavy ferric concretions.   |
| 44PG474 | ST C3 | SGLASS       | GLASS GREEN LIGHT | UNIDENTIFIED FORM | FRAGMENT                        | 1     |        |      | Molten.   |
| 44PG474 | ST C3 | UNKNOWN      | UNIDENTIFIED      | BOWL              | BODY/FOOTRING/BASE FRAGMENT     | 1     |        |      | Burned. Possible porcelain, bone.   |
| 44PG474 | ST C4 | CEARTHENWARE | WHITE             | JAR               | RIM/BODY/FOOTRING/BASE FRAGMENT | 1     |        |      | Cosmetics jar.  |
| 44PG474 | ST C4 | CEARTHENWARE | WHITE             | JAR               | RIM/BODY/BASE FRAGMENT          | 1     |        |      | Cosmetics jar.  |
| 44PG474 | ST C4 | CEARTHENWARE | WHITE             | JAR               | RIM/BODY FRAGMENT               | 1     |        |      | Cosmetics jar.  |
| 44PG474 | ST C4 | CEARTHENWARE | WHITE             | JAR               | BODY/FOOTRING/BASE FRAGMENT     | 1     |        |      | Cosmetics jar.  |
| 44PG474 | ST C4 | CEARTHENWARE | WHITE             | JAR               | BASE FRAGMENT                   | 2     |        |      | Cosmetics jar.  |
| 44PG474 | ST C4 | CEARTHENWARE | WHITE             | JAR               | FOOTRING FRAGMENT               | 1     |        |      | Cosmetics jar.  |
| 44PG474 | ST C4 | CEARTHENWARE | WHITE             | JAR               | FRAGMENT                        | 2     |        |      | Cosmetics jar.  |
| 44PG474 | ST C4 | MIRON        |                   | BRAD              | COMPLETE                        | 2     |        |      | Deteriorated. Wire.   |
| 44PG474 | ST C4 | MIRON        |                   | NAIL WIRE         | COMPLETE                        | 1     |        |      | Heavy deterioration.  |
| 44PG474 | ST C4 | SGLASS       | GLASS AMBER       | HOLLOWWARE        | BODY FRAGMENT                   | 1     |        |      |   |
| 44PG474 | ST C4 | SGLASS       | GLASS COBALT      | HOLLOWWARE        | BODY FRAGMENT                   | 1     |        |      | Cordoned body.  |
| 44PG474 | ST C4 | SGLASS       | GLASS COLORLESS   | UNIDENTIFIED FORM | FRAGMENT                        | 1     |        |      | Thick, heavy. Possible base fragment.   |
| 44PG474 | ST C4 | SGLASS       | GLASS COLORLESS   | UNIDENTIFIED FORM | BODY FRAGMENT                   | 1     |        |      |   |
| 44PG474 | ST C5 | CEARTHENWARE | WHITE             | PLATE             | MARLY/BOUGE FRAGMENT            | 1     |        |      |   |
| 44PG474 | ST C5 | MIRON        |                   | PADLOCK           | FRAGMENT                        | 1     |        |      | Missing hasp. Rusted.   |
| 44PG474 | ST C5 | MIRON        |                   | UNIDENTIFIED FORM | FRAGMENT                        | 1     |        |      | Cast. Probable plate for machinery or an appliance (e.g cast-iron stove) displaying embossed lettering, "N E . . . ." |

| Site    | Prov  | Material 1   | Material 2              | Artifact Form     | Artifact Portion             | Count | Weight | Size | Notes  |
|---------|-------|--------------|-------------------------|-------------------|------------------------------|-------|--------|------|--|
| 44PG474 | ST C5 | MIRON        |                         | UNIDENTIFIED FORM | COMPLETE                     | 2     |        |      | Circular-shaped, round sectioned with a solid circular-shaped piece at its top or base (?). (Resembles a finger ring.) |
| 44PG474 | ST C5 | MIRON        |                         | UNIDENTIFIED FORM | FRAGMENT                     | 1     |        |      | Heavy ferric concretions. Possible nail.   |
| 44PG474 | ST C5 | SGLASS       | GLASS AMBER             | BOTTLE            | MOUTH/NECK FRAGMENT          | 1     |        |      | Finished lip. Possible beer or liquor bottle.  |
| 44PG474 | ST C5 | SGLASS       | GLASS AMBER             | BOTTLE            | BASE FRAGMENT                | 1     |        |      | Small, oval-shaped bottle. Displays mold seam.   |
| 44PG474 | ST C5 | SGLASS       | GLASS COLORLESS         | HOLLOWWARE        | BODY FRAGMENT                | 2     |        |      |  |
| 44PG474 | ST C5 | SGLASS       | GLASS OLIVE GREEN       | BOTTLE WINE       | BASE/KICK FRAGMENT           | 1     |        |      |  |
| 44PG474 | ST C5 | SMORTAR      |                         | MORTAR            | FRAGMENT                     |       | 1.4    |      |  |
| 44PG474 | ST C6 | MIRON        |                         | FERRULE           | COMPLETE                     | 1     |        |      | Shaped like a top hat. Threaded interior and exterior. Rusted.   |
| 44PG474 | ST C6 | MIRON        |                         | NAIL WIRE         | SHANK FRAGMENT               | 1     |        |      | Rusted.  |
| 44PG474 | ST C6 | SGLASS       | GLASS COLORLESS         | BOTTLE            | LIP/NECK/SHOULDER FRAGMENT   | 1     |        |      | Displays mold seam up to finished lip.   |
| 44PG474 | ST C6 | SGLASS       | GLASS COLORLESS         | HOLLOWWARE        | BODY FRAGMENT                | 2     |        |      | Probable bottle.   |
| 44PG474 | ST C7 | CEARTHENWARE | WHITE IRONSTONE/GRANITE | PLATE             | BOUGE/FOOTRING/BASE FRAGMENT | 1     |        |      |  |
| 44PG474 | ST C7 | CSTONEWARE   | STONE ALBANY SLIP       | UNIDENTIFIED FORM | BASE/FOOTRING FRAGMENT       | 1     |        |      |  |
| 44PG474 | ST C7 | MIRON        |                         | NAIL WIRE         | COMPLETE                     | 1     |        |      | Deteriorated.  |
| 44PG474 | ST C7 | MIRON        |                         | NAIL WIRE         | HEAD AND PARTIAL SHANK       | 3     |        |      | Deteriorated.  |
| 44PG474 | ST C7 | SGLASS       | GLASS AMBER             | BOTTLE            | BODY/BASE FRAGMENT           | 1     |        |      | Stippled base exterior. Machine made.  |
| 44PG474 | ST C7 | SGLASS       | GLASS AQUA              | BOTTLE            | MOUTH/NECK FRAGMENT          | 1     |        |      | Finished bead lip.   |
| 44PG474 | ST C7 | SGLASS       | GLASS COLORLESS         | BOTTLE            | BODY FRAGMENT                | 4     |        |      | Different vessels. One fragment displays mold seam and air bubbles.  |
| 44PG474 | ST C7 | SGLASS       | GLASS COLORLESS         | HOLLOWWARE        | BODY FRAGMENT                | 1     |        |      | Exterior displays beaded and "wrinkled" surface.   |
| 44PG474 | ST C7 | SGLASS       | GLASS GREEN LIGHT       | BOTTLE            | NECK FRAGMENT                | 1     |        |      |  |
| 44PG474 | ST D4 | CBRICK       |                         | BRICK             | FRAGMENT                     |       | 56.2   |      |  |
| 44PG474 | ST D4 | CEARTHENWARE | WHITE                   | UNIDENTIFIED FORM | BODY FRAGMENT                | 4     |        |      |  |
| 44PG474 | ST D4 | MIRON        |                         | NAIL CUT          | COMPLETE                     | 1     |        |      | Heavy ferric concretions.  |
| 44PG474 | ST D4 | MIRON        |                         | NAIL CUT          | COMPLETE                     | 2     |        |      | Heavy ferric concretions.  |

| Site    | Prov  | Material 1 | Material 2                    | Artifact Form     | Artifact Portion   | Count | Weight | Size | Notes   |
|---------|-------|------------|-------------------------------|-------------------|--------------------|-------|--------|------|---|
| 44PG474 | ST D4 | SGLASS     | GLASS AMBER                   | HOLLOWWARE        | BODY FRAGMENT      | 1     |        |      |   |
| 44PG474 | ST D4 | SGLASS     | GLASS AMETHYST                | HOLLOWWARE        | BODY FRAGMENT      | 2     |        |      | One fragment displays mold seam.  |
| 44PG474 | ST D4 | SGLASS     | GLASS COLORLESS               | UNIDENTIFIED FORM | BODY FRAGMENT      | 8     |        |      | Different vessels. One fragment exterior displays embossed lettering, ". . . S/H . . .<br>."    |
| 44PG474 | ST D4 | SGLASS     | GLASS GREEN LIGHT             | HOLLOWWARE        | BODY FRAGMENT      | 2     |        |      |   |
| 44PG474 | ST D4 | SGLASS     | GLASS GREEN LIGHT             | WINDOW GLASS      | FRAGMENT           | 1     |        |      |   |
| 44PG474 | ST D4 | SGLASS     | GLASS UNIDENTIFIED            | UNIDENTIFIED FORM | FRAGMENT           | 1     |        |      | Burned.   |
| 44PG474 | ST D4 | SMORTAR    |                               | MORTAR            | FRAGMENT           |       | 6.4    |      |   |
| 44PG474 | ST D4 | SRUBBER    |                               | TUBE              | FRAGMENT           | 2     |        |      | Longitudinally ribbed exterior.   |
| 44PG474 | ST D5 | ASHELL     | ANIMAL OYSTER                 | SHELL             | FRAGMENT           |       | 27.2   |      |   |
| 44PG474 | ST D5 | CBRICK     |                               | BRICK             | FRAGMENT           |       | 93     |      | Burned.   |
| 44PG474 | ST D5 | CPORCELAIN | UNIDENTIFIED                  | HOLLOWWARE        | FRAGMENT           | 1     |        |      | Possible porcelaneous rim fragment.<br>Burned.  |
| 44PG474 | ST D5 | MIRON      |                               | NAIL WIRE         | COMPLETE           | 1     |        |      | Ferric concretions.   |
| 44PG474 | ST D5 | MIRON      |                               | NAIL WIRE         | SHANK FRAGMENT     | 1     |        |      | Deteriorated.   |
| 44PG474 | ST D5 | SGLASS     | GLASS AQUA LIGHT              | BOTTLE            | NECK COMPLETE      | 1     |        |      |   |
| 44PG474 | ST D5 | SGLASS     | GLASS AQUA LIGHT              | UNIDENTIFIED FORM | FRAGMENT           | 1     |        |      |   |
| 44PG474 | ST D5 | SGLASS     | GLASS COLORLESS               | BOTTLE            | BODY FRAGMENT      | 1     |        |      | Displays mold seam.   |
| 44PG474 | ST D5 | SGLASS     | GLASS COLORLESS               | BOTTLE            | BODY/BASE FRAGMENT | 1     |        |      | Base exterior displays embossed partial marker's mark, an "I" within a circle.<br>Machine made. |
| 44PG474 | ST D5 | SGLASS     | GLASS COLORLESS               | FLAT GLASS        | FRAGMENT           | 5     |        |      | One frosted fragment.   |
| 44PG474 | ST D5 | SGLASS     | GLASS COLORLESS               | HOLLOWWARE        | RIM/BODY FRAGMENT  | 1     |        |      | Possible drinking glass.  |
| 44PG474 | ST D5 | SGLASS     | GLASS COLORLESS               | UNIDENTIFIED FORM | BODY FRAGMENT      | 7     |        |      | Different vessels. Probable hollowware.   |
| 44PG474 | ST D5 | SGLASS     | GLASS COLORLESS               | UNIDENTIFIED FORM | FRAGMENT           | 2     |        |      |   |
| 44PG474 | ST D5 | SGLASS     | GLASS COLORLESS,<br>SOLARIZED | HOLLOWWARE        | BODY FRAGMENT      | 1     |        |      |   |
| 44PG474 | ST D5 | SGLASS     | GLASS GREEN LIGHT             | HOLLOWWARE        | BODY FRAGMENT      | 1     |        |      | Cracked. Probably burned.   |
| 44PG474 | ST D5 | SGLASS     | GLASS GREEN LIME              | UNIDENTIFIED FORM | FRAGMENT           | 1     |        |      | Probable hollowware.  |
| 44PG474 | ST D5 | SGLASS     | GLASS MILK                    | HOLLOWWARE        | BODY FRAGMENT      | 1     |        |      | Exterior displays embossed floral decoration.   |
| 44PG474 | ST D5 | SGLASS     | GLASS OLIVE GREEN             | BOTTLE            | BODY FRAGMENT      | 1     |        |      |   |

| Site    | Prov  | Material 1   | Material 2                  | Artifact Form     | Artifact Portion       | Count | Weight | Size | Notes  |
|---------|-------|--------------|-----------------------------|-------------------|------------------------|-------|--------|------|--|
| 44PG474 | ST D5 | SMORTAR      |                             | MORTAR            | FRAGMENT               |       | 15.5   |      |  |
| 44PG474 | ST D6 | CBRICK       |                             | BRICK             | FRAGMENT               |       | 30.7   |      |  |
| 44PG474 | ST D6 | CEARTHENWARE | PEARL                       | UNIDENTIFIED FORM | FRAGMENT               | 1     |        |      |  |
| 44PG474 | ST D6 | MIRON        |                             | NAIL CUT          | HEAD AND PARTIAL SHANK | 2     |        |      | Ferric concretions.  |
| 44PG474 | ST D6 | MIRON        |                             | NAIL CUT          | SHANK FRAGMENT         | 1     |        |      | Rusted.  |
| 44PG474 | ST D6 | MIRON        |                             | NAIL WIRE         | SHANK FRAGMENT         | 2     |        |      | Deteriorated.  |
| 44PG474 | ST D6 | SGLASS       | GLASS COLORLESS             | BOTTLE            | NECK/SHOULDER FRAGMENT | 1     |        |      | Ringed neck.   |
| 44PG474 | ST D6 | SGLASS       | GLASS COLORLESS             | BOTTLE            | BODY FRAGMENT          | 3     |        |      |  |
| 44PG474 | ST D6 | SGLASS       | GLASS COLORLESS             | FLAT GLASS        | FRAGMENT               | 1     |        |      | Thick, heavy. Possible institutional window glass.   |
| 44PG474 | ST D7 | CBRICK       |                             | BRICK             | FRAGMENT               |       | 3      |      |  |
| 44PG474 | ST D7 | CEARTHENWARE | WHITE TRANSFER-PRINTED POLY | CUP               | RIM/BODY FRAGMENT      | 1     |        |      | Exterior displays banded wine-colored rim border with green and red floral decoration.   |
| 44PG474 | ST D7 | MIRON        |                             | NAIL CUT          | SHANK FRAGMENT         | 1     |        |      | Rusted.  |
| 44PG474 | ST D7 | MIRON        |                             | NAIL WIRE         | SHANK FRAGMENT         | 1     |        |      | Heavy ferric concretions.  |
| 44PG474 | ST D7 | SGLASS       | GLASS AMBER                 | HOLLOWWARE        | BODY FRAGMENT          | 1     |        |      |  |
| 44PG474 | ST D7 | SGLASS       | GLASS COLORED               | BOTTLE            | BODY FRAGMENT          | 3     |        |      | Exteriors display embossed criss-crossed hatch marks and embossed lettering, one reading, "... S I C ..." Same vessel. Machine made. |
| 44PG474 | ST D7 | SGLASS       | GLASS COLORLESS             | FLAT GLASS        | FRAGMENT               | 1     |        |      |  |
| 44PG474 | ST D7 | SGLASS       | GLASS COLORLESS, SOLARIZED  | UNIDENTIFIED FORM | BODY FRAGMENT          | 1     |        |      |  |
| 44PG474 | ST D7 | SGLASS       | GLASS GREEN LIGHT           | BOTTLE            | NECK FRAGMENT          | 1     |        |      |  |
| 44PG474 | ST D7 | SGLASS       | GLASS UNIDENTIFIED          | HOLLOWWARE        | BODY FRAGMENT          | 11    |        |      |  |
| 44PG474 | ST D8 | SGLASS       | GLASS AMBER                 | BOTTLE            | BODY/BASE FRAGMENT     | 1     |        |      | Stippled base exterior with embossed partial maker's mark. Machine made.   |
| 44PG474 | ST D8 | SGLASS       | GLASS COLORLESS             | HOLLOWWARE        | BODY FRAGMENT          | 1     |        |      |  |
| 44PG474 | ST E6 | CEARTHENWARE | WHITE                       | PLATE             | RIM/MARLY FRAGMENT     | 1     |        |      |  |
| 44PG474 | ST E6 | MIRON        |                             | NAIL WIRE         | COMPLETE               | 1     |        |      | Ferric concretions.  |
| 44PG474 | ST E6 | MIRON        |                             | NAIL WIRE         | HEAD AND PARTIAL SHANK | 2     |        |      | Ferric concretions.  |
| 44PG474 | ST E6 | MIRON        |                             | NAIL WIRE         | SHANK FRAGMENT         | 1     |        |      | Deteriorated.  |
| 44PG474 | ST E6 | MIRON        |                             | SCREW             | HEAD AND PARTIAL SHANK | 2     |        |      | Ferric concretions.  |

| Site    | Prov   | Material 1   | Material 2                  | Artifact Form     | Artifact Portion       | Count | Weight | Size | Notes   |
|---------|--------|--------------|-----------------------------|-------------------|------------------------|-------|--------|------|---|
| 44PG474 | ST E6  | MIRON        |                             | UNIDENTIFIED FORM | FRAGMENT               | 3     |        |      | Small, irregularly shaped miscellaneous fragments.  |
| 44PG474 | ST E6  | MIRON        |                             | WIRE BARBED       | FRAGMENT               | 1     |        |      | Rusted.   |
| 44PG474 | ST E6  | PCHARCOAL    |                             | CHARCOAL          | FRAGMENT               |       | 0.2    |      |   |
| 44PG474 | ST E6  | SGLASS       | GLASS AMBER                 | BOTTLE            | BODY FRAGMENT          | 1     |        |      | Exterior displays embossed lettering, "... R N... /... O R K..." Probable paneled bottle. |
| 44PG474 | ST E6  | SGLASS       | GLASS COLORLESS             | BOTTLE            | SHOULDER/BODY FRAGMENT | 1     |        |      |   |
| 44PG474 | ST E6  | SGLASS       | GLASS COLORLESS             | UNIDENTIFIED FORM | FRAGMENT               | 3     |        |      | Molten. Probable hollowware.  |
| 44PG474 | ST E7  | MIRON        |                             | NAIL WIRE         | SHANK FRAGMENT         | 1     |        |      | Deteriorated.   |
| 44PG474 | ST E7  | SGLASS       | GLASS COLORLESS             | HOLLOWWARE        | NECK/SHOULDER FRAGMENT | 1     |        |      | Jar or bottle.  |
| 44PG474 | ST E7  | SGLASS       | GLASS COLORLESS             | UNIDENTIFIED FORM | BODY FRAGMENT          | 2     |        |      | One fragment exterior displays slight "fold."   |
| 44PG474 | ST F7  | SGLASS       | GLASS COLORLESS             | UNIDENTIFIED FORM | BODY FRAGMENT          | 1     |        |      | Different vessels. Probable hollowware.   |
| 44PG474 | ST F8  | ASHELL       | ANIMAL CLAM                 | SHELL             | FRAGMENT               |       | 1.5    |      |   |
| 44PG474 | ST F8  | SGLASS       | GLASS AMBER                 | HOLLOWWARE        | BODY FRAGMENT          | 1     |        |      | Exterior displays embossed lettering, "... AL/... -US." Jar or bottle.                    |
| 44PG474 | ST F8  | SGLASS       | GLASS COLORLESS             | BOTTLE            | BODY FRAGMENT          | 1     |        |      | Exterior displays remnants of black and red paint.  |
| 44PG474 | TU 01C | ABONE        | ANIMAL UNID                 |                   | FRAGMENT               |       | 25.1   |      |   |
| 44PG474 | TU 02  | CBRICK       |                             | BRICK             | FRAGMENT               |       | 10.9   |      |   |
| 44PG474 | TU 02  | CCOARSEWARE  |                             | DRAINPIPE         | BODY FRAGMENT          | 1     |        |      |   |
| 44PG474 | TU 02  | CEARTHENWARE | CREAM                       | HOLLOWWARE        | RIM/BODY FRAGMENT      | 1     |        |      |   |
| 44PG474 | TU 02  | CEARTHENWARE | CREAM                       | UNIDENTIFIED FORM | BODY FRAGMENT          | 1     |        |      |   |
| 44PG474 | TU 02  | CEARTHENWARE | PEARL                       | UNIDENTIFIED FORM | FOOTRING/BASE FRAGMENT | 1     |        |      | Probable plate or saucer.   |
| 44PG474 | TU 02  | CEARTHENWARE | WHITE                       | UNIDENTIFIED FORM | RIM/BODY FRAGMENT      | 1     |        |      |   |
| 44PG474 | TU 02  | CEARTHENWARE | WHITE                       | UNIDENTIFIED FORM | BODY FRAGMENT          | 4     |        |      |   |
| 44PG474 | TU 02  | CEARTHENWARE | WHITE                       | UNIDENTIFIED FORM | BASE FRAGMENT          | 2     |        |      | Different vessels.  |
| 44PG474 | TU 02  | CEARTHENWARE | WHITE TRANSFER-PRINTED BLUE | PLATE             | MARLY FRAGMENT         | 1     |        |      | Interior displays cobalt blue indeterminate decoration.                                   |
| 44PG474 | TU 02  | CPORCELAIN   | PORCELAIN                   | UNIDENTIFIED FORM | BODY FRAGMENT          | 1     |        |      |   |
| 44PG474 | TU 02  | CSTONEWARE   | STONE ALBANY SLIP           | HOLLOWWARE        | BODY FRAGMENT          | 2     |        |      |   |
| 44PG474 | TU 02  | MIRON        |                             | NAIL WIRE         | COMPLETE               | 1     |        |      | Ferric concretions.   |
| 44PG474 | TU 02  | MIRON        |                             | NAIL CUT          | HEAD AND PARTIAL SHANK | 4     |        |      | Heavy ferric concretions and deterioration.   |



| Site    | Prov  | Material 1 | Material 2        | Artifact Form     | Artifact Portion       | Count | Weight | Size | Notes   |
|---------|-------|------------|-------------------|-------------------|------------------------|-------|--------|------|---|
| 44PG474 | TU 02 | MIRON      |                   | NAIL CUT          | SHANK FRAGMENT         | 3     |        |      | Heavy deterioration.  |
| 44PG474 | TU 02 | MIRON      |                   | NAIL WROUGHT      | SHANK FRAGMENT         | 1     |        |      |   |
| 44PG474 | TU 02 | MIRON      |                   | NAIL UNIDENTIFIED | HEAD AND PARTIAL SHANK | 3     |        |      | Heavy deterioration.  |
| 44PG474 | TU 02 | MIRON      |                   | NAIL UNIDENTIFIED | SHANK FRAGMENT         | 11    |        |      | Heavy deterioration.  |
| 44PG474 | TU 02 | MIRON      |                   | NAIL WIRE         | HEAD                   | 1     |        |      |   |
| 44PG474 | TU 02 | MIRON      |                   | CLOTHES PIN       | FRAGMENT               | 1     |        |      | Heavy deterioration. Clothes-pin spring.  |
| 44PG474 | TU 02 | RQUARTZ    |                   | FLAKE             | NON-CORTICAL           | 1     |        |      |   |
| 44PG474 | TU 02 | RQUARTZITE |                   | FLAKE             | NON-CORTICAL           | 2     |        |      |   |
| 44PG474 | TU 02 | RQUARTZITE |                   | FLAKE             | NON-CORTICAL           | 1     |        |      |   |
| 44PG474 | TU 02 | RQUARTZITE |                   | FLAKE             | NON-CORTICAL           | 2     |        |      |   |
| 44PG474 | TU 02 | RQUARTZITE |                   | FLAKE             | NON-CORTICAL           | 1     |        |      |   |
| 44PG474 | TU 02 | RQUARTZITE |                   | DEBITAGE          | CORTICAL               | 1     |        |      |   |
| 44PG474 | TU 02 | SGLASS     | GLASS AMBER       | BOTTLE            | LIP/NECK FRAGMENT      | 1     |        |      | Probable beer or liquor bottle. Displays mold seam through beaded lip. Machine made.                        |
| 44PG474 | TU 02 | SGLASS     | GLASS AMBER       | BOTTLE            | BODY FRAGMENT          | 4     |        |      | One fragment displays mold seam and a second, a textured surface. Machine made. Probable same vessel.       |
| 44PG474 | TU 02 | SGLASS     | GLASS AMBER       | BOTTLE            | BASE FRAGMENT          | 1     |        |      | Stippled base exterior. Machine made.   |
| 44PG474 | TU 02 | SGLASS     | GLASS AQUA LIGHT  | BOTTLE            | BODY FRAGMENT          | 1     |        |      | Displays mold seam. Machine made.   |
| 44PG474 | TU 02 | SGLASS     | GLASS AQUA LIGHT  | WINDOW GLASS      | FRAGMENT               | 2     |        |      |   |
| 44PG474 | TU 02 | SGLASS     | GLASS COLORLESS   | HOLLOWWARE        | BODY FRAGMENT          | 12    |        |      | Different vessels. One fragment displays a rippled exterior and a second, embossed numbering, "... 4/5 ..." |
| 44PG474 | TU 02 | SGLASS     | GLASS COLORLESS   | HOLLOWWARE        | BODY FRAGMENT          | 1     |        |      | Drink or condiment bottle. Exterior displays embossed cluster of grapes.                                    |
| 44PG474 | TU 02 | SGLASS     | GLASS COLORLESS   | HOLLOWWARE        | FRAGMENT               | 1     |        |      | Finely made. Possible lamp globe fragment.  |
| 44PG474 | TU 02 | SGLASS     | GLASS COLORLESS   | FLAT GLASS        | FRAGMENT               | 3     |        |      | Possible window glass.  |
| 44PG474 | TU 02 | SGLASS     | GLASS GREEN LIGHT | HOLLOWWARE        | BODY FRAGMENT          | 1     |        |      | Thick, frosted appearance. Probable bottle fragment.  |
| 44PG474 | TU 02 | SGLASS     | GLASS GREEN LIGHT | WINDOW GLASS      | FRAGMENT               | 4     |        |      |   |

| Site    | Prov   | Material 1   | Material 2              | Artifact Form     | Artifact Portion            | Count | Weight | Size | Notes  |
|---------|--------|--------------|-------------------------|-------------------|-----------------------------|-------|--------|------|--|
| 44PG474 | TU 03A | CEARTHENWARE | CREAM                   | PLATE             | RIM/BODY FRAGMENT           | 1     |        |      |  |
| 44PG474 | TU 03A | MIRON        |                         | NAIL WIRE         | HEAD AND PARTIAL SHANK      | 2     |        |      | Heavy deterioration. One with threaded upper body.   |
| 44PG474 | TU 03A | MIRON        |                         | NAIL CUT          | HEAD AND PARTIAL SHANK      | 2     |        |      | Heavy ferric concretions and deterioration.  |
| 44PG474 | TU 03A | RQUARTZITE   |                         | PREFORM           | FRAGMENT                    | 1     |        |      |  |
| 44PG474 | TU 03A | RQUARTZITE   |                         | FLAKE             | CORTICAL                    | 1     |        |      |  |
| 44PG474 | TU 03A | SGLASS       | GLASS AQUA              | BOTTLE            | LIP/NECK/SHOULDER FRAGMENT  | 1     |        |      | Mold-blown bottle with large squared finished lip. Air bubbles present.  |
| 44PG474 | TU 03A | SGLASS       | GLASS AQUA              | HOLLOWWARE        | BODY FRAGMENT               | 1     |        |      |  |
| 44PG474 | TU 03A | SGLASS       | GLASS COLORLESS         | BOTTLE            | BASE FRAGMENT               | 2     |        |      | Stippled base. Machine made. Probable drink bottle. Fragments mend.  |
| 44PG474 | TU 03A | SGLASS       | GLASS COLORLESS         | HOLLOWWARE        | BODY FRAGMENT               | 1     |        |      |  |
| 44PG474 | TU 04A | RQUARTZITE   |                         | FLAKE             | NON-CORTICAL                | 1     |        |      |  |
| 44PG474 | TU 04A | SGLASS       | GLASS COLORLESS         | HOLLOWWARE        | BODY FRAGMENT               | 1     |        |      |  |
| 44PG474 | TU 04B | CBRICK       |                         | BRICK             | FRAGMENT                    |       | 6.3    |      |  |
| 44PG474 | TU 04B | CEARTHENWARE | WHITE                   | UNIDENTIFIED FORM | BODY FRAGMENT               | 1     |        |      |  |
| 44PG474 | TU 04B | MIRON        |                         | NAIL CUT          | COMPLETE                    | 1     |        |      | Rusted.  |
| 44PG474 | TU 04B | SGLASS       | GLASS AQUA LIGHT        | FLAT GLASS        | FRAGMENT                    | 1     |        |      |  |
| 44PG474 | TU 04B | SGLASS       | GLASS COLORLESS         | BOTTLE            | BODY FRAGMENT               | 1     |        |      |  |
| 44PG474 | TU 04C | CBRICK       |                         | BRICK             | FRAGMENT                    |       |        |      | Possible brick tile.   |
| 44PG474 | TU 04C | CEARTHENWARE | PEARL                   | HOLLOWWARE        | BODY/HANDLE FRAGMENT        | 1     |        |      | Probable large serving dish. Mold-made handle terminal resembles lion's paw. Transitional piece.   |
| 44PG474 | TU 04C | CEARTHENWARE | WHITE IRONSTONE/GRANITE | UNIDENTIFIED FORM | BODY FRAGMENT               | 2     |        |      |  |
| 44PG474 | TU 04C | CEARTHENWARE | WHITE IRONSTONE/GRANITE | UNIDENTIFIED FORM | BODY/FOOTRING/BASE FRAGMENT | 1     |        |      |  |
| 44PG474 | TU 04C | CPORCELAIN   | PORCELAIN BONE          | BOWL              | RIM/BODY FRAGMENT           | 1     |        |      | Interior displays hand-painted green swag border outlined in gilt and partial "ghost" images of green (?) and red botanical decoration. Exterior displays "ghost" images of foliate motif. |
| 44PG474 | TU 04C | CSTONEWARE   | STONE ALBANY SLIP       | HOLLOWWARE        | BODY FRAGMENT               | 3     |        |      | One fragment appears burned.   |

| Site    | Prov   | Material 1 | Material 2                 | Artifact Form     | Artifact Portion           | Count | Weight | Size | Notes   |
|---------|--------|------------|----------------------------|-------------------|----------------------------|-------|--------|------|---|
| 44PG474 | TU 04C | CSTONEWARE | STONE AMERICAN BROWN       | HOLLOWWARE        | BODY FRAGMENT              | 1     |        |      |   |
| 44PG474 | TU 04C | MIRON      |                            | NAIL WIRE         | COMPLETE                   | 1     |        |      | Heavy deterioration and ferric concretions.   |
| 44PG474 | TU 04C | MIRON      |                            | NAIL WIRE         | HEAD AND PARTIAL SHANK     | 1     |        |      | Rusted.   |
| 44PG474 | TU 04C | MIRON      |                            | NAIL WIRE         | SHANK FRAGMENT             | 1     |        |      | Rusted.   |
| 44PG474 | TU 04C | MIRON      |                            | NAIL CUT          | HEAD AND PARTIAL SHANK     | 9     |        |      | Heavy ferric concretions.   |
| 44PG474 | TU 04C | MIRON      |                            | NAIL WIRE         | SHANK FRAGMENT             | 1     |        |      | Ferric concretions.   |
| 44PG474 | TU 04C | MIRON      |                            | NAIL UNIDENTIFIED | FRAGMENT                   | 4     |        |      | Heavy ferric concretions.   |
| 44PG474 | TU 04C | MIRON      |                            | UNIDENTIFIED FORM | FRAGMENT                   | 1     |        |      | Rectangular-sectioned.  |
| 44PG474 | TU 04C | SGLASS     | GLASS AMBER                | BOTTLE            | BASE FRAGMENT              | 1     |        |      | Exterior displays embossed "4." Machine made.   |
| 44PG474 | TU 04C | SGLASS     | GLASS AQUA LIGHT           | HOLLOWWARE        | BODY FRAGMENT              | 1     |        |      | Exterior displays indeterminate embossed logo or design. Jar or bottle.   |
| 44PG474 | TU 04C | SGLASS     | GLASS AQUA LIGHT           | BOTTLE            | BODY FRAGMENT              | 1     |        |      | Displays mold seam.   |
| 44PG474 | TU 04C | SGLASS     | GLASS COLORLESS            | BOTTLE            | LIP/NECK/SHOULDER FRAGMENT | 1     |        |      | Threaded neck.  |
| 44PG474 | TU 04C | SGLASS     | GLASS COLORLESS            | BOTTLE            | BODY FRAGMENT              | 3     |        |      | Different vessels. Two fragments with decoration: one displays embossed grape (or berry) cluster; the second, an embossed patchwork of horizontal and vertical dashes and the lettering, ". . . O L A." |
| 44PG474 | TU 04C | SGLASS     | GLASS COLORLESS            | BOTTLE            | BODY FRAGMENT              | 1     |        |      | Paneled body.   |
| 44PG474 | TU 04C | SGLASS     | GLASS COLORLESS            | HOLLOWWARE        | BODY FRAGMENT              | 5     |        |      | Different vessels.  |
| 44PG474 | TU 04C | SGLASS     | GLASS COLORLESS            | BOTTLE            | BODY/BASE FRAGMENT         | 2     |        |      | Probable octagonal-shaped condiment bottle. Fragments mend.   |
| 44PG474 | TU 04C | SGLASS     | GLASS COLORLESS            | UNIDENTIFIED FORM | FRAGMENT                   | 1     |        |      |   |
| 44PG474 | TU 04C | SGLASS     | GLASS COLORLESS            | HOLLOWWARE        | BODY FRAGMENT              | 1     |        |      | Finely made. Possible lamp globe fragment.  |
| 44PG474 | TU 04C | SGLASS     | GLASS COLORLESS, SOLARIZED | HOLLOWWARE        | BODY FRAGMENT              | 2     |        |      |   |
| 44PG474 | TU 04C | SGLASS     | GLASS GREEN                | BOTTLE            | BODY/BASE FRAGMENT         | 1     |        |      | Stippled base exterior. Machine made.   |
| 44PG474 | TU 04C | SGLASS     | GLASS GREEN LIGHT          | WINDOW GLASS      | FRAGMENT                   | 1     |        |      |   |

| Site    | Prov   | Material 1    | Material 2                    | Artifact Form     | Artifact Portion       | Count | Weight | Size | Notes  |
|---------|--------|---------------|-------------------------------|-------------------|------------------------|-------|--------|------|--|
| 44PG474 | TU 04C | SPLASTIC      |                               | UNIDENTIFIED FORM | FRAGMENT               | 1     |        |      | Blue. Circular-shaped game chip or button.                       |
| 44PG474 | TU 04D | MIRON         |                               | NAIL CUT          | COMPLETE               | 2     |        |      | Heavy deterioration and ferric concretions.                      |
| 44PG474 | TU 04D | MIRON         |                               | NAIL CUT          | SHANK FRAGMENT         | 1     |        |      | Ferric concretions.  |
| 44PG474 | TU 04D | MIRON         |                               | NAIL UNIDENTIFIED | FRAGMENT               | 1     |        |      | Heavy ferric concretions.  |
| 44PG474 | TU 05A | ABONE         | ANIMAL UNID                   |                   | FRAGMENT               |       | 0      |      |  |
| 44PG474 | TU 05A | CBRICK        |                               | BRICK             | FRAGMENT               |       | 0      |      |  |
| 44PG474 | TU 05A | CSTONEWARE    | STONE ALBANY SLIP             | HOLLOWWARE        | BODY FRAGMENT          | 1     |        |      |  |
| 44PG474 | TU 05A | MCOPPER ALLOY |                               | HOOK              | COMPLETE               | 1     |        |      | Clothing fastener.   |
| 44PG474 | TU 05A | MIRON         |                               | NAIL CUT          | HEAD AND PARTIAL SHANK | 6     |        |      | Heavy ferric concretions.  |
| 44PG474 | TU 05A | MIRON         |                               | NAIL WIRE         | COMPLETE               | 1     |        |      | Deteriorated.  |
| 44PG474 | TU 05A | MIRON         |                               | NAIL CUT          | HEAD AND PARTIAL SHANK | 1     |        |      | Rusted.  |
| 44PG474 | TU 05A | MIRON         |                               | WIRE              | FRAGMENT               | 1     |        |      | Rusted.  |
| 44PG474 | TU 05A | MIRON         |                               | NAIL UNIDENTIFIED | HEAD                   | 1     |        |      | Rusted.  |
| 44PG474 | TU 05A | SGLASS        | GLASS AMBER                   | BOTTLE            | BODY/BASE FRAGMENT     | 1     |        |      | Oval-shaped bottle. Embossed "6" on base exterior.               |
| 44PG474 | TU 05A | SGLASS        | GLASS AQUA LIGHT              | WINDOW GLASS      | FRAGMENT               | 1     |        |      |  |
| 44PG474 | TU 05A | SGLASS        | GLASS COLORLESS               | BOTTLE            | BODY FRAGMENT          | 2     |        |      | Different vessels. One paneled body and one lobed body fragment. |
| 44PG474 | TU 05A | SGLASS        | GLASS COLORLESS               | DRINKING GLASS    | BODY FRAGMENT          | 1     |        |      | Faceted body.  |
| 44PG474 | TU 05A | SGLASS        | GLASS COLORLESS               | HOLLOWWARE        | BODY FRAGMENT          | 7     |        |      | Different vessels.   |
| 44PG474 | TU 05A | SGLASS        | GLASS COLORLESS               | UNIDENTIFIED FORM | FRAGMENT               | 5     |        |      |  |
| 44PG474 | TU 05A | SGLASS        | GLASS COLORLESS               | WINDOW GLASS      | FRAGMENT               | 1     |        |      |  |
| 44PG474 | TU 05A | SGLASS        | GLASS COLORLESS,<br>SOLARIZED | HOLLOWWARE        | BODY FRAGMENT          | 1     |        |      |  |
| 44PG474 | TU 05A | SGLASS        | GLASS GREEN LIGHT             | HOLLOWWARE        | BODY FRAGMENT          | 3     |        |      | Different vessels. One fragment molten.                          |
| 44PG474 | TU 05A | SGLASS        | GLASS GREEN LIGHT             | FLAT GLASS        | FRAGMENT               | 1     |        |      |  |
| 44PG474 | TU 05A | SGLASS        | GLASS MILK                    | BUTTON            | FRAGMENT               | 1     |        |      |  |
| 44PG474 | TU 05A | SGLASS        | GLASS MILK-<br>COLORED        | FLAT GLASS        | FRAGMENT               | 1     |        |      |  |
| 44PG474 | TU 05B | ABONE         | ANIMAL UNID                   |                   | FRAGMENT               |       | 3.1    |      |  |
| 44PG474 | TU 05B | CBRICK        |                               | BRICK             | FRAGMENT               |       | 31     |      |  |
| 44PG474 | TU 05B | CBRICK        |                               | BRICK             | FRAGMENT               |       | 2494.8 |      | Mortar attached. (Approximately 95% complete.)                   |

| Site    | Prov   | Material 1   | Material 2                     | Artifact Form            | Artifact Portion       | Count | Weight | Size | Notes  |
|---------|--------|--------------|--------------------------------|--------------------------|------------------------|-------|--------|------|--|
| 44PG474 | TU 05B | CEARTHENWARE | WHITE                          | PLATE                    | RIM/MARLY FRAGMENT     | 1     |        |      | Associated with A# 39,897.   |
| 44PG474 | TU 05B | CEARTHENWARE | WHITE                          | UNIDENTIFIED FORM        | RIM/BODY FRAGMENT      | 2     |        |      | Different vessels. One fragment exterior displays possible light red or pink underglaze.                           |
| 44PG474 | TU 05B | CEARTHENWARE | WHITE                          | UNIDENTIFIED FORM        | BODY FRAGMENT          | 5     |        |      | Different vessels.   |
| 44PG474 | TU 05B | CEARTHENWARE | WHITE<br>IRONSTONE/GRANITE     | HOLLOWWARE               | RIM FRAGMENT           | 1     |        |      | Burned.  |
| 44PG474 | TU 05B | CEARTHENWARE | WHITE<br>IRONSTONE/GRANITE     | UNIDENTIFIED FORM        | BODY FRAGMENT          | 2     |        |      |  |
| 44PG474 | TU 05B | CEARTHENWARE | WHITE UNDER HAND-<br>PAINTED   | PLATE                    | RIM/MARLY FRAGMENT     | 1     |        |      | Interior displays lightly embossed scalloped rim with a series of underlying light green dots .                    |
| 44PG474 | TU 05B | CEARTHENWARE | YELLOW                         | UNIDENTIFIED FORM        | BODY FRAGMENT          | 1     |        |      | Yellow interior displays decorative dark brown slashes. Probable dish.   |
| 44PG474 | TU 05B | CPORCELAIN   | PORCELAIN                      | HOLLOWWARE               | BODY/FOOTRING FRAGMENT | 1     |        |      |  |
| 44PG474 | TU 05B | CPORCELAIN   | PORCELAIN                      | HOLLOWWARE               | BODY FRAGMENT          | 1     |        |      | Exterior displays remnant of probable green over-enamel loop or scallop decoration. Interior possibly stained red. |
| 44PG474 | TU 05B | CPORCELAIN   | PORCELAIN                      | TILE                     | COMPLETE               | 1     |        |      | Small square bisque-colored bath tile.   |
| 44PG474 | TU 05B | CSTONEWARE   | STONE AMERICAN<br>BROWN & BLUE | HOLLOWWARE               | BODY FRAGMENT          | 1     |        |      | Exterior displays indeterminate cobalt blue decoration.  |
| 44PG474 | TU 05B | MALUMINUM    |                                | LIGHT BULB               | FRAGMENT               | 1     |        |      | Threaded distal end.   |
| 44PG474 | TU 05B | MIRON        |                                | NAIL CUT                 | HEAD AND PARTIAL SHANK | 6     |        |      | Heavy ferric concretions, deterioration. One a possible bolt.  |
| 44PG474 | TU 05B | MIRON        |                                | NAIL WIRE                | COMPLETE               | 2     |        |      | Heavy ferric concretions. One attached to possible washer.   |
| 44PG474 | TU 05B | MIRON        |                                | NAIL WIRE                | HEAD AND PARTIAL SHANK | 10    |        |      | Heavy deterioration.   |
| 44PG474 | TU 05B | MIRON        |                                | NAIL UNIDENTIFIED        | HEAD AND PARTIAL SHANK | 2     |        |      | Heavy rust, deterioration.   |
| 44PG474 | TU 05B | MIRON        |                                | NAIL UNIDENTIFIED        | SHANK FRAGMENT         | 2     |        |      | Heavy rust, deterioration.   |
| 44PG474 | TU 05B | MIRON        |                                | WIRE                     | FRAGMENT               | 5     |        |      | Rusted.  |
| 44PG474 | TU 05B | MIRON        |                                | PIPE                     | FRAGMENT               | 1     |        |      | Heavy rust.  |
| 44PG474 | TU 05B | MIRON        |                                | HARDWARE<br>UNIDENTIFIED | FRAGMENT               | 4     |        |      | Irregularly sectioned and shaped. Display number of attachment holes.  |

| Site    | Prov   | Material 1 | Material 2                    | Artifact Form     | Artifact Portion   | Count | Weight | Size | Notes  |
|---------|--------|------------|-------------------------------|-------------------|--------------------|-------|--------|------|--|
| 44PG474 | TU 05B | MLEAD      |                               | SCRAP METAL       | FRAGMENT           | 2     |        |      |  |
| 44PG474 | TU 05B | MTIN       |                               | CAN               | FRAGMENT           | 14    |        |      | Rusted. (Tinned iron.)   |
| 44PG474 | TU 05B | PCOAL      |                               | COAL              | FRAGMENT           |       | 2.1    |      |  |
| 44PG474 | TU 05B | RQUARTZITE |                               | FLAKE             | NON-CORTICAL       | 1     |        |      |  |
| 44PG474 | TU 05B | RSLATE     |                               | SLATE ARCH        | FRAGMENT           | 1     |        |      | Burned.  |
| 44PG474 | TU 05B | SGLASS     | GLASS AMBER                   | HOLLOWWARE        | BODY FRAGMENT      | 18    |        |      | One fragment displays a mold seam; a second, a stippled body; a third, an embossed exterior, "... 08 ... /S ..." |
| 44PG474 | TU 05B | SGLASS     | GLASS AMETHYST                | BOTTLE            | BODY FRAGMENT      | 2     |        |      | One fragment exterior displays embossed lettering, "... ATE."  |
| 44PG474 | TU 05B | SGLASS     | GLASS AQUA LIGHT              | BOTTLE            | LIP/NECK FRAGMENT  | 1     |        |      | Possible sauce bottle. Machine made.   |
| 44PG474 | TU 05B | SGLASS     | GLASS AQUA LIGHT              | HOLLOWWARE        | BODY FRAGMENT      | 2     |        |      |  |
| 44PG474 | TU 05B | SGLASS     | GLASS AQUA LIGHT              | WINDOW GLASS      | FRAGMENT           | 7     |        |      |  |
| 44PG474 | TU 05B | SGLASS     | GLASS COLORED                 | HOLLOWWARE        | BODY FRAGMENT      | 1     |        |      | Possible neck shoulder fragment to cosmetic jar or bottle.   |
| 44PG474 | TU 05B | SGLASS     | GLASS COLORLESS               | BOTTLE            | BODY FRAGMENT      | 2     |        |      | Exterior displays machine painted indeterminate blue and white decoration or logo.                               |
| 44PG474 | TU 05B | SGLASS     | GLASS COLORLESS               | BOTTLE            | BODY/BASE FRAGMENT | 2     |        |      | Different vessels. Machine made.   |
| 44PG474 | TU 05B | SGLASS     | GLASS COLORLESS               | JAR               | RIM/NECK FRAGMENT  | 1     |        |      | Threaded neck.   |
| 44PG474 | TU 05B | SGLASS     | GLASS COLORLESS               | BOTTLE            | BODY FRAGMENT      | 7     |        |      | Different vessels. One fragment displays embossed "... 7 FL OZ/ ... DE ..."; two display a textured surface.     |
| 44PG474 | TU 05B | SGLASS     | GLASS COLORLESS               | HOLLOWWARE        | BODY FRAGMENT      | 62    |        |      | Different vessels.   |
| 44PG474 | TU 05B | SGLASS     | GLASS COLORLESS               | TUMBLER           | RIM/BODY FRAGMENT  | 1     |        |      |  |
| 44PG474 | TU 05B | SGLASS     | GLASS COLORLESS               | HOLLOWWARE        | BODY/BASE FRAGMENT | 1     |        |      | Probable bowl.   |
| 44PG474 | TU 05B | SGLASS     | GLASS COLORLESS               | UNIDENTIFIED FORM | FRAGMENT           | 16    |        |      |  |
| 44PG474 | TU 05B | SGLASS     | GLASS COLORLESS               | HOLLOWWARE        | FRAGMENT           | 1     |        |      | Possible wine glass stem and bowl fragment.  |
| 44PG474 | TU 05B | SGLASS     | GLASS COLORLESS               | HOLLOWWARE        | BASE FRAGMENT      | 1     |        |      | Exterior displays embossed numbering, "988 / ... 096."   |
| 44PG474 | TU 05B | SGLASS     | GLASS COLORLESS               | WINDOW GLASS      | FRAGMENT           | 5     |        |      | Crazed. Possible car windshield glass.   |
| 44PG474 | TU 05B | SGLASS     | GLASS COLORLESS               | WINDOW GLASS      | FRAGMENT           | 17    |        |      |  |
| 44PG474 | TU 05B | SGLASS     | GLASS COLORLESS,<br>SOLARIZED | BOTTLE            | BODY FRAGMENT      | 1     |        |      |  |

| Site    | Prov   | Material 1             | Material 2                    | Artifact Form     | Artifact Portion       | Count | Weight | Size | Notes   |
|---------|--------|------------------------|-------------------------------|-------------------|------------------------|-------|--------|------|---|
| 44PG474 | TU 05B | SGLASS                 | GLASS COLORLESS,<br>SOLARIZED | HOLLOWWARE        | BODY FRAGMENT          | 2     |        |      |   |
| 44PG474 | TU 05B | SGLASS                 | GLASS GREEN LIGHT             | HOLLOWWARE        | BODY FRAGMENT          | 1     |        |      |   |
| 44PG474 | TU 05B | SGLASS                 | GLASS GREEN LIGHT             | WINDOW GLASS      | FRAGMENT               | 10    |        |      | One molten fragment.  |
| 44PG474 | TU 05B | SGLASS                 | GLASS MILK-<br>COLORED        | BOWL              | RIM/BODY FRAGMENT      | 1     |        |      |   |
| 44PG474 | TU 05B | SGLASS                 | GLASS OLIVE GREEN             | BOTTLE            | BODY FRAGMENT          | 1     |        |      |   |
| 44PG474 | TU 05B | SGLASS                 | GLASS ORANGE                  | HOLLOWWARE        | BODY FRAGMENT          | 1     |        |      | Tableware or possible vase. Crimped, or<br>ridged, exterior.  |
| 44PG474 | TU 05B | SGLASS                 | GLASS UNIDENTIFIED            | UNIDENTIFIED FORM | FRAGMENT               | 3     |        |      | Heavily burned.   |
| 44PG474 | TU 05B | SMORTAR                |                               | MORTAR            | FRAGMENT               |       | 15.6   |      |   |
| 44PG474 | TU 05C | ABONE                  | ANIMAL UNID                   |                   | FRAGMENT               |       | 0.4    |      |   |
| 44PG474 | TU 05C | CABORIGINAL<br>POTTERY | ABORIGINAL NET<br>MARKED      | HOLLOWWARE        | BODY FRAGMENT          | 1     |        |      | Pebble tempered (prob. Prince George)   |
| 44PG474 | TU 05C | CBRICK                 |                               | BRICK             | FRAGMENT               |       | 38.2   |      |   |
| 44PG474 | TU 05C | CEARTHENWARE           | WHITE                         | UNIDENTIFIED FORM | BODY FRAGMENT          | 2     |        |      |   |
| 44PG474 | TU 05C | CEARTHENWARE           | WHITE UNDER HAND-<br>PAINTED  | SAUCER            | RIM/BODY FRAGMENT      | 1     |        |      | Rim washed with two shades of cobalt<br>blue and edged with gilt over enamel.                       |
| 44PG474 | TU 05C | CSTONEWARE             | STONE ALBANY SLIP             | HOLLOWWARE        | BODY FRAGMENT          | 2     |        |      |   |
| 44PG474 | TU 05C | MIRON                  |                               | NAIL WIRE         | HEAD AND PARTIAL SHANK | 2     |        |      | Heavy rust, deterioration.  |
| 44PG474 | TU 05C | MIRON                  |                               | NAIL WIRE         | SHANK FRAGMENT         | 1     |        |      | Heavy rust, deterioration.  |
| 44PG474 | TU 05C | MIRON                  |                               | NAIL CUT          | COMPLETE               | 1     |        |      | Rusted.   |
| 44PG474 | TU 05C | MIRON                  |                               | NAIL CUT          | HEAD AND PARTIAL SHANK | 1     |        |      | Heavy rust, deterioration.  |
| 44PG474 | TU 05C | MIRON                  |                               | NAIL UNIDENTIFIED | HEAD AND PARTIAL SHANK | 2     |        |      | Heavy rust, deterioration.  |
| 44PG474 | TU 05C | MIRON                  |                               | NAIL UNIDENTIFIED | SHANK FRAGMENT         | 2     |        |      | Heavy rust deterioration.   |
| 44PG474 | TU 05C | MIRON                  |                               | WIRE              | FRAGMENT               | 3     |        |      | Rusted.   |
| 44PG474 | TU 05C | PCOAL                  |                               | COAL              | FRAGMENT               |       | 7.9    |      |   |
| 44PG474 | TU 05C | PWOOD                  |                               | UNIDENTIFIED FORM | FRAGMENT               | 2     |        |      | Cross-section of branch or small tree and<br>one long, irregularly shaped (splintered)<br>fragment. |
| 44PG474 | TU 05C | RSLATE                 |                               | SLATE ARCH        | FRAGMENT               | 2     |        |      |   |

| Site    | Prov   | Material 1    | Material 2                   | Artifact Form     | Artifact Portion            | Count | Weight | Size | Notes  |
|---------|--------|---------------|------------------------------|-------------------|-----------------------------|-------|--------|------|--|
| 44PG474 | TU 05C | SGLASS        | GLASS AMBER                  | HOLLOWWARE        | BODY FRAGMENT               | 6     |        |      | One fragment with textured surface.  |
| 44PG474 | TU 05C | SGLASS        | GLASS AQUA                   | HOLLOWWARE        | BODY FRAGMENT               | 2     |        |      |  |
| 44PG474 | TU 05C | SGLASS        | GLASS AQUA LIGHT             | BOTTLE            | LIP/NECK FRAGMENT           | 1     |        |      |  |
| 44PG474 | TU 05C | SGLASS        | GLASS COLORLESS              | JAR               | RIM/SHOULDER FRAGMENT       | 1     |        |      | Plain rimmed food jar. Displays mold seam.   |
| 44PG474 | TU 05C | SGLASS        | GLASS COLORLESS              | BOTTLE            | NECK FRAGMENT               | 1     |        |      | Ringed neck.   |
| 44PG474 | TU 05C | SGLASS        | GLASS COLORLESS              | BOTTLE            | BODY FRAGMENT               | 3     |        |      | Different vessels. One fragment displays textured surface; a second, embossed rows of brick-like decoration.                       |
| 44PG474 | TU 05C | SGLASS        | GLASS COLORLESS              | JAR               | RIM/NECK FRAGMENT           | 1     |        |      | Threaded neck.   |
| 44PG474 | TU 05C | SGLASS        | GLASS COLORLESS              | HOLLOWWARE        | BODY FRAGMENT               | 33    |        |      |  |
| 44PG474 | TU 05C | SGLASS        | GLASS COLORLESS              | UNIDENTIFIED FORM | FRAGMENT                    | 2     |        |      | Molten.  |
| 44PG474 | TU 05C | SGLASS        | GLASS COLORLESS              | WINDOW GLASS      | FRAGMENT                    | 4     |        |      | One crazed fragment. Possible car windshield.  |
| 44PG474 | TU 05C | SGLASS        | GLASS COLORLESS, SOLARIZED   | HOLLOWWARE        | BODY FRAGMENT               | 2     |        |      | Different vessels.   |
| 44PG474 | TU 05C | SGLASS        | GLASS GREEN LIGHT            | WINDOW GLASS      | FRAGMENT                    | 5     |        |      |  |
| 44PG474 | TU 05C | SGLASS        | GLASS GREEN LIME             | HOLLOWWARE        | BODY FRAGMENT               | 2     |        |      |  |
| 44PG474 | TU 05C | SGLASS        | GLASS PRESSED                | BOWL              | BODY/FOOTRING/BASE FRAGMENT | 1     |        |      | . . . or decorative serving dish. Colorless, solarized with starburst pattern on base exterior. Splayed, round-sectioned footring. |
| 44PG474 | TU 05C | SGLASS        | GLASS UNIDENTIFIED           | UNIDENTIFIED FORM | FRAGMENT                    | 2     |        |      | Molten.  |
| 44PG474 | TU 05D | CBRICK        |                              | BRICK             | FRAGMENT                    |       | 74.3   |      |  |
| 44PG474 | TU 05D | CEARTHENWARE  | WHITE                        | PLATE             | MARLY FRAGMENT              | 1     |        |      |  |
| 44PG474 | TU 05D | CEARTHENWARE  | WHITE IRONSTONE/GRANITE      | UNIDENTIFIED FORM | FRAGMENT                    | 4     |        |      | Burned.  |
| 44PG474 | TU 05D | CEARTHENWARE  | WHITE TRANSFER-PRINTED G/R/P | HOLLOWWARE        | BODY FRAGMENT               | 1     |        |      | Interior and exterior displays dark green possible botanical decoration.   |
| 44PG474 | TU 05D | CPORCELAIN    | PORCELAIN                    | UNIDENTIFIED FORM | FRAGMENT                    | 1     |        |      |  |
| 44PG474 | TU 05D | CSTONEWARE    | STONE AMERICAN BROWN         | HOLLOWWARE        | BODY FRAGMENT               | 1     |        |      | Burned.  |
| 44PG474 | TU 05D | MCOPPER ALLOY |                              | BULLET            | COMPLETE                    | 1     |        |      | Small caliber, possible .22  |
| 44PG474 | TU 05D | MIRON         |                              | NAIL WIRE         | COMPLETE                    | 3     |        |      | Heavily rusted.  |



| Site    | Prov   | Material 1   | Material 2                    | Artifact Form           | Artifact Portion       | Count | Weight | Size | Notes  |
|---------|--------|--------------|-------------------------------|-------------------------|------------------------|-------|--------|------|--|
| 44PG474 | TU 05D | MIRON        |                               | NAIL WIRE               | HEAD AND PARTIAL SHANK | 2     |        |      | Rusted, deteriorated.  |
| 44PG474 | TU 05D | MIRON        |                               | NAIL WIRE               | SHANK FRAGMENT         | 3     |        |      | Rusted, deteriorated.  |
| 44PG474 | TU 05D | MIRON        |                               | NAIL CUT                | HEAD AND PARTIAL SHANK | 8     |        |      | Heavy ferric concretions.  |
| 44PG474 | TU 05D | MIRON        |                               | NAIL CUT                | SHANK FRAGMENT         | 2     |        |      | Heavy ferric concretions.  |
| 44PG474 | TU 05D | MIRON        |                               | NAIL UNIDENTIFIED       | FRAGMENT               | 4     |        |      | Heavy deterioration, ferric concretions.   |
| 44PG474 | TU 05D | MIRON        |                               | WIRE                    | FRAGMENT               | 2     |        |      | One barbed fragment.   |
| 44PG474 | TU 05D | MIRON        |                               | UNIDENTIFIED FORM       | FRAGMENT               | 1     |        |      | Probable bottle top.   |
| 44PG474 | TU 05D | MMETAL WHITE |                               | GROMMET                 | FRAGMENT               | 1     |        |      |  |
| 44PG474 | TU 05D | PCHARCOAL    |                               | CHARCOAL                | FRAGMENT               |       | 3      |      |  |
| 44PG474 | TU 05D | PCOAL        |                               | COAL                    | FRAGMENT               |       | 2      |      |  |
| 44PG474 | TU 05D | RSLATE       |                               | SLATE ARCH              | FRAGMENT               | 1     |        |      |  |
| 44PG474 | TU 05D | SGLASS       |                               | MARBLE                  | COMPLETE               | 1     |        |      | White "cat's eye."   |
| 44PG474 | TU 05D | SGLASS       | GLASS AMBER                   | BODY/HANDLE<br>FRAGMENT | BODY FRAGMENT          | 1     |        |      |  |
| 44PG474 | TU 05D | SGLASS       | GLASS AMBER                   | HOLLOWWARE              | BODY FRAGMENT          | 11    |        |      |  |
| 44PG474 | TU 05D | SGLASS       | GLASS AQUA LIGHT              | HOLLOWWARE              | BODY FRAGMENT          | 2     |        |      | Appears burned.  |
| 44PG474 | TU 05D | SGLASS       | GLASS AQUA LIGHT              | WINDOW GLASS            | FRAGMENT               | 7     |        |      | Several molten fragments.  |
| 44PG474 | TU 05D | SGLASS       | GLASS COLORLESS               | BOTTLE                  | BODY FRAGMENT          | 2     |        |      | Different vessels. One fragment exterior displays columns of embossed comma-like elements; the second, a cluster of small embossed orbs (grapes?) and the number "10." |
| 44PG474 | TU 05D | SGLASS       | GLASS COLORLESS               | HOLLOWWARE              | BODY FRAGMENT          | 73    |        |      | Different vessels. One fragment exterior displays embossed lettering, ". . . UPS"; a second, an embossed cross-hatch pattern; and several with mold seams.             |
| 44PG474 | TU 05D | SGLASS       | GLASS COLORLESS               | HOLLOWWARE              | RIM/BODY FRAGMENT      | 1     |        |      | Finely made with a delicately scalloped rim.   |
| 44PG474 | TU 05D | SGLASS       | GLASS COLORLESS               | HOLLOWWARE              | BASE FRAGMENT          | 1     |        |      | Textured exterior. Machine made.   |
| 44PG474 | TU 05D | SGLASS       | GLASS COLORLESS               | UNIDENTIFIED FORM       | FRAGMENT               | 4     |        |      |  |
| 44PG474 | TU 05D | SGLASS       | GLASS COLORLESS               | HOLLOWWARE              | FRAGMENT               | 1     |        |      | Possible wine glass stem.  |
| 44PG474 | TU 05D | SGLASS       | GLASS COLORLESS               | WINDOW GLASS            | FRAGMENT               | 2     |        |      |  |
| 44PG474 | TU 05D | SGLASS       | GLASS COLORLESS,<br>SOLARIZED | HOLLOWWARE              | BODY FRAGMENT          | 5     |        |      |  |

| Site    | Prov   | Material 1   | Material 2                    | Artifact Form            | Artifact Portion              | Count | Weight | Size | Notes  |
|---------|--------|--------------|-------------------------------|--------------------------|-------------------------------|-------|--------|------|--|
| 44PG474 | TU 05D | SGLASS       | GLASS GREEN LIGHT             | HOLLOWWARE               | BODY FRAGMENT                 | 2     |        |      |  |
| 44PG474 | TU 05D | SGLASS       | GLASS GREEN LIGHT             | WINDOW GLASS             |                               | 4     |        |      | One molten fragment.   |
| 44PG474 | TU 05D | SGLASS       | GLASS GREEN LIME              | HOLLOWWARE               | BODY FRAGMENT                 | 2     |        |      |  |
| 44PG474 | TU 05D | SGLASS       | GLASS OLIVE GREEN             | BOTTLE                   | BODY FRAGMENT                 | 1     |        |      |  |
| 44PG474 | TU 05D | SGLASS       | UNIDENTIFIED                  | UNIDENTIFIED FORM        | FRAGMENT                      | 3     |        |      | Burned.  |
| 44PG474 | TU 05E | RQUARTZITE   |                               | FLAKE                    | NON-CORTICAL                  | 1     |        |      |  |
| 44PG474 | TU 05E | RQUARTZITE   |                               | FLAKE                    | NON-CORTICAL                  | 1     |        |      |  |
| 44PG474 | TU 05E | RQUARTZITE   |                               | FLAKE                    | CORTICAL                      | 1     |        |      |  |
| 44PG474 | TU 05E | SGLASS       | GLASS COLORLESS               | WINDOW GLASS             | FRAGMENT                      | 1     |        |      |  |
| 44PG474 | TU 05E | SGLASS       | GLASS COLORLESS,<br>SOLARIZED | HOLLOWWARE               | BODY FRAGMENT                 | 1     |        |      |  |
| 44PG474 | TU 06A | MIRON        |                               | SPIKE                    | COMPLETE                      | 1     |        |      | Cut.   |
| 44PG474 | TU 06A | MIRON        |                               | NAIL WIRE                | COMPLETE                      | 1     |        |      | Rusted.  |
| 44PG474 | TU 06A | MIRON        |                               | NAIL WIRE                | SHANK FRAGMENT                | 1     |        |      | Rusted.  |
| 44PG474 | TU 06A | MIRON        |                               | NAIL CUT                 | SHANK FRAGMENT                | 3     |        |      | Heavy deterioration.   |
| 44PG474 | TU 06A | MIRON        |                               | BRACKET                  | FRAGMENT                      | 1     |        |      | Heavily rusted.  |
| 44PG474 | TU 06A | SGLASS       | GLASS COLORLESS               | BOTTLE<br>PHARMACEUTICAL | LIP/NECK/SHOULDER<br>FRAGMENT | 1     |        |      | Complete patent lip and neck. Shoulder displays embossed lettering, ". . . OUR HERE." Mold blown.                        |
| 44PG474 | TU 06A | SGLASS       | GLASS COLORLESS               | HOLLOWWARE               | BODY FRAGMENT                 | 2     |        |      |  |
| 44PG474 | TU 06A | SGLASS       | GLASS COLORLESS               | FLAT GLASS               | FRAGMENT                      | 1     |        |      | Stained yellow.  |
| 44PG474 | TU 06A | SGLASS       | GLASS COLORLESS               | HOLLOWWARE               | BODY FRAGMENT                 | 1     |        |      | Possible large paneled bottle. Scorched.   |
| 44PG474 | TU 06A | SGLASS       | GLASS OLIVE GREEN             | BOTTLE                   | FRAGMENT                      | 1     |        |      |  |
| 44PG474 | TU 06B | CEARTHENWARE | WHITE                         | UNIDENTIFIED FORM        | BODY FRAGMENT                 | 2     |        |      |  |
| 44PG474 | TU 06B | MIRON        |                               | NAIL WIRE                | COMPLETE                      | 1     |        |      | Rusted, deteriorated.  |
| 44PG474 | TU 06B | MIRON        |                               | NAIL UNIDENTIFIED        | HEAD AND PARTIAL SHANK        | 2     |        |      | Heavy ferric concretions. Possible wrought.  |
| 44PG474 | TU 06B | MIRON        |                               | FILE/RASP                | FRAGMENT                      | 1     |        |      | Triangular-sectioned file.   |
| 44PG474 | TU 06B | MSTEEL       |                               | HARDWARE<br>UNIDENTIFIED | COMPLETE                      | 1     |        |      | L-shaped with rectangular-sectioned, oval-shaped body displaying two attachment holes and a hollow knob-shaped offshoot. |
| 44PG474 | TU 06B | SGLASS       | GLASS COLORLESS               | BOTTLE                   | BODY FRAGMENT                 | 1     |        |      | Displays mold seam.  |
| 44PG474 | TU 06B | SMORTAR      |                               | MORTAR                   | FRAGMENT                      |       | 40.7   |      |  |
| 44PG474 | TU 06B | SPLASTIC     |                               | UNIDENTIFIED FORM        | RIM FRAGMENT                  | 1     |        |      | White.   |

| Site    | Prov   | Material 1   | Material 2                   | Artifact Form     | Artifact Portion       | Count | Weight | Size | Notes  |
|---------|--------|--------------|------------------------------|-------------------|------------------------|-------|--------|------|--|
| 44PG474 | TU 06C | CEARTHENWARE | WHITE                        | UNIDENTIFIED FORM | BODY FRAGMENT          | 3     |        |      |  |
| 44PG474 | TU 06C | CEARTHENWARE | WHITE TRANSFER-PRINTED BLUE  | UNIDENTIFIED FORM | BODY FRAGMENT          | 1     |        |      | Interior displays cobalt blue indeterminate decoration.  |
| 44PG474 | TU 06C | CEARTHENWARE | WHITE TRANSFER-PRINTED BR/BL | HOLLOWWARE        | BODY FRAGMENT          | 1     |        |      | Interior and exterior display black contemporary transfer print with possible gilt over enamel.  |
| 44PG474 | TU 06C | CPORCELAIN   | PORCELAIN                    | UNIDENTIFIED FORM | FRAGMENT               | 1     |        |      |  |
| 44PG474 | TU 06C | MIRON        |                              | NAIL WIRE         | COMPLETE               | 6     |        |      | Heavy rust, deterioration.   |
| 44PG474 | TU 06C | MIRON        |                              | NAIL WIRE         | HEAD AND PARTIAL SHANK | 2     |        |      | Heavy deterioration.   |
| 44PG474 | TU 06C | MIRON        |                              | NAIL WIRE         | SHANK FRAGMENT         | 3     |        |      | Rusted.  |
| 44PG474 | TU 06C | SGLASS       | GLASS AMBER                  | HOLLOWWARE        | BODY FRAGMENT          | 1     |        |      |  |
| 44PG474 | TU 06C | SGLASS       | GLASS COLORLESS              | HOLLOWWARE        | BODY FRAGMENT          | 1     |        |      | Exterior displays embossed lettering, " 15 QU . . . ." Bottle or jar.  |
| 44PG474 | TU 06C | SGLASS       | GLASS COLORLESS              | HOLLOWWARE        | BODY FRAGMENT          | 1     |        |      | Lobed body displaying mold seam.   |
| 44PG474 | TU 06C | SGLASS       | GLASS COLORLESS, SOLARIZED   | BOTTLE            | BODY FRAGMENT          | 1     |        |      | Displays mold seam.  |
| 44PG474 | TU 06C | SGLASS       | GLASS GREEN LIME             | HOLLOWWARE        | BODY FRAGMENT          | 1     |        |      |  |
| 44PG474 | TU 06C | SGLASS       | GLASS OLIVE GREEN            | BOTTLE            | BODY FRAGMENT          | 1     |        |      |  |
| 44PG474 | TU 06C | SPLASTIC     |                              | BOTTLE TOP        | FRAGMENT               | 1     |        |      | Blue with embossed lettering, "CLO . . . .".   |
| 44PG474 | TU 06D | CEARTHENWARE | WHITE                        | HOLLOWWARE        | RIM/BODY FRAGMENT      | 1     |        |      | Cup or bowl.   |
| 44PG474 | TU 06D | CEARTHENWARE | WHITE                        | PLATE             | BASE FRAGMENT          | 1     |        |      | Base exterior displays green transfer-printed maker's mark, "MAJ . . /ENGLAN . . . ." surrounding a scripted "W" within a diamond shape. |
| 44PG474 | TU 06D | CEARTHENWARE | WHITE ANNULAR DECORATION     | HOLLOWWARE        | BODY FRAGMENT          | 1     |        |      | Exterior displays blue and white bands.  |
| 44PG474 | TU 06D | CEARTHENWARE | WHITE ANNULAR DECORATION     | UNIDENTIFIED FORM | FRAGMENT               | 1     |        |      |  |
| 44PG474 | TU 06D | CEARTHENWARE | WHITE TRANSFER-PRINTED BLUE  | BOWL              | BODY/BASE FRAGMENT     | 1     |        |      | Interior and exterior display whimsical cobalt blue decoration.  |
| 44PG474 | TU 06D | CPORCELAIN   | PORCELAIN                    | UNIDENTIFIED FORM | RIM/BODY FRAGMENT      | 1     |        |      | Probable plate.  |
| 44PG474 | TU 06D | CSTONEWARE   | STONE AMERICAN               | HOLLOWWARE        | RIM/BODY FRAGMENT      | 1     |        |      | Exterior washed in blue over embossed probable scenic decoration. Possible vase.   |
| 44PG474 | TU 06D | MIRON        |                              | NAIL WIRE         | COMPLETE               | 3     |        |      | Rust, ferric concretions.  |

| Site    | Prov   | Material 1 | Material 2                 | Artifact Form     | Artifact Portion       | Count | Weight | Size | Notes  |
|---------|--------|------------|----------------------------|-------------------|------------------------|-------|--------|------|--|
| 44PG474 | TU 06D | MIRON      |                            | NAIL WIRE         | HEAD AND PARTIAL SHANK | 5     |        |      | Rust, ferric concretions.  |
| 44PG474 | TU 06D | MIRON      |                            | NAIL WIRE         | SHANK FRAGMENT         | 2     |        |      | Heavy deterioration, ferric concretions.   |
| 44PG474 | TU 06D | MIRON      |                            | NAIL UNIDENTIFIED | HEAD AND PARTIAL SHANK | 1     |        |      | Heavy ferric concretions.  |
| 44PG474 | TU 06D | MIRON      |                            | NAIL UNIDENTIFIED | SHANK FRAGMENT         | 2     |        |      | Heavy ferric concretions.  |
| 44PG474 | TU 06D | MIRON      |                            | PIPE              | FRAGMENT               | 1     |        |      | Rusted.  |
| 44PG474 | TU 06D | SGLASS     | GLASS AMBER                | HOLLOWWARE        | BODY FRAGMENT          | 1     |        |      |  |
| 44PG474 | TU 06D | SGLASS     | GLASS AQUA                 | BOTTLE            | BODY FRAGMENT          | 1     |        |      | Exterior displays embossed lettering, "... K."                                     |
| 44PG474 | TU 06D | SGLASS     | GLASS AQUA LIGHT           | BOTTLE            | BODY FRAGMENT          | 2     |        |      | Different vessels. One fragment appears frosted.                                   |
| 44PG474 | TU 06D | SGLASS     | GLASS COLORLESS            | HOLLOWWARE        | BODY FRAGMENT          | 5     |        |      | One fragment exterior displays two narrow ridges.                                  |
| 44PG474 | TU 06D | SGLASS     | GLASS COLORLESS            | UNIDENTIFIED FORM | FRAGMENT               | 1     |        |      | Molten.  |
| 44PG474 | TU 06D | SGLASS     | GLASS COLORLESS, SOLARIZED | HOLLOWWARE        | BODY FRAGMENT          | 1     |        |      |  |
| 44PG474 | TU 06D | SGLASS     | GLASS GREEN LIME           | HOLLOWWARE        | BODY FRAGMENT          | 1     |        |      |  |
| 44PG474 | TU 06D | SPLASTIC   |                            | UNIDENTIFIED FORM | COMPLETE               | 1     |        |      | Rectangular-sectioned, circular-shaped plug-like piece. Appears riveted at center. |
| 44PG474 | TU 06E | MIRON      |                            | NAIL WIRE         | HEAD AND PARTIAL SHANK | 3     |        |      | Heavy ferric concretions.  |
| 44PG474 | TU 06E | MIRON      |                            | NAIL WIRE         | SHANK FRAGMENT         | 1     |        |      | Ferric concretions.  |
| 44PG474 | TU 06E | MIRON      |                            | NAIL CUT          | COMPLETE               | 1     |        |      | Rusted, deteriorated.  |
| 44PG474 | TU 06E | MIRON      |                            | NAIL UNIDENTIFIED | SHANK FRAGMENT         | 1     |        |      | Heavy deterioration.   |
| 44PG474 | TU 06E | SGLASS     | GLASS AMBER                | HOLLOWWARE        | BODY FRAGMENT          | 1     |        |      |  |
| 44PG474 | TU 06E | SGLASS     | GLASS COLORLESS            | BOTTLE            | LIP/NECK FRAGMENT      | 1     |        |      |  |
| 44PG474 | TU 06E | SGLASS     | GLASS COLORLESS            | BOTTLE            | BODY FRAGMENT          | 1     |        |      | Exterior displays cluster of small embossed orbs (grapes?).                        |
| 44PG474 | TU 06E | SGLASS     | GLASS COLORLESS, SOLARIZED | HOLLOWWARE        | BODY FRAGMENT          | 1     |        |      |  |
| 44PG474 | TU 07A | CBRICK     |                            | BRICK             | FRAGMENT               |       | 22.2   |      |  |
| 44PG474 | TU 07A | CSTONEWARE | STONE ALBANY SLIP          | HOLLOWWARE        | BODY FRAGMENT          | 1     |        |      |  |
| 44PG474 | TU 07A | MIRON      |                            | NAIL WIRE         | COMPLETE               | 1     |        |      | Deteriorated.  |
| 44PG474 | TU 07A | MIRON      |                            | NAIL CUT          | HEAD AND PARTIAL SHANK | 2     |        |      | Ferric concretions.  |
| 44PG474 | TU 07A | MIRON      |                            | NAIL CUT          | SHANK FRAGMENT         | 2     |        |      | Rusted.  |

| Site    | Prov   | Material 1   | Material 2                  | Artifact Form     | Artifact Portion       | Count | Weight | Size | Notes  |
|---------|--------|--------------|-----------------------------|-------------------|------------------------|-------|--------|------|--|
| 44PG474 | TU 07A | MIRON        |                             | NAIL UNIDENTIFIED | HEAD AND PARTIAL SHANK | 1     |        |      | Heavy ferric concretions.  |
| 44PG474 | TU 07A | MIRON        |                             | TACK              | HEAD AND PARTIAL SHANK | 1     |        |      | Deteriorated.  |
| 44PG474 | TU 07A | RMICA        |                             |                   | FRAGMENT               | 2     |        |      |  |
| 44PG474 | TU 07A | RQUARTZITE   |                             | FLAKE             | NON-CORTICAL           | 1     |        |      |  |
| 44PG474 | TU 07A | SACRYLIC     |                             | UNIDENTIFIED FORM | FRAGMENT               | 1     |        |      | Black, flat-sectioned displaying narrow grooves. Possible record fragment.             |
| 44PG474 | TU 07A | SGLASS       | GLASS AMBER                 | BOTTLE            | BODY FRAGMENT          | 2     |        |      |  |
| 44PG474 | TU 07A | SGLASS       | GLASS COLORLESS             | BOTTLE            | BODY FRAGMENT          | 3     |        |      | One textured fragment exterior, two with clusters of small embossed orbs (grapes?).    |
| 44PG474 | TU 07A | SGLASS       | GLASS COLORLESS             | HOLLOWWARE        | BODY FRAGMENT          | 32    |        |      | Different vessels. One fragment displays mold seam.                                    |
| 44PG474 | TU 07A | SGLASS       | GLASS COLORLESS             | DRINKING GLASS    | BODY FRAGMENT          | 1     |        |      | Tapered, paneled body displaying mold seam.  |
| 44PG474 | TU 07A | SGLASS       | GLASS COLORLESS             | BOTTLE            | BODY/BASE FRAGMENT     | 2     |        |      | One base exterior displays several groupings of embossed numbers.                      |
| 44PG474 | TU 07A | SGLASS       | GLASS COLORLESS             | BOTTLE            | BODY/BASE FRAGMENT     | 2     |        |      | Oval-shaped bottles. One base exterior displays several groupings of embossed numbers. |
| 44PG474 | TU 07A | SGLASS       | GLASS COLORLESS, SOLARIZED  | HOLLOWWARE        | BODY FRAGMENT          | 1     |        |      |  |
| 44PG474 | TU 07A | SGLASS       | GLASS GREEN LIGHT           | HOLLOWWARE        | BODY FRAGMENT          | 4     |        |      |  |
| 44PG474 | TU 07A | SMORTAR      |                             | MORTAR            | FRAGMENT               |       | 77     |      | One fragment appears burned. Brick attached to the second.                             |
| 44PG474 | TU 07A | SRUBBER      |                             | SHOE              | SOLE FRAGMENT          | 3     |        |      | Several tacks in place.  |
| 44PG474 | TU 07B | CBRICK       |                             | BRICK             | FRAGMENT               |       | 1.3    |      |  |
| 44PG474 | TU 07B | CEARTHENWARE | WHITE                       | UNIDENTIFIED FORM | FRAGMENT               | 1     |        |      |  |
| 44PG474 | TU 07B | CEARTHENWARE | WHITE TRANSFER-PRINTED BLUE | PLATE             | RIM/MARLY FRAGMENT     | 2     |        |      | . . . or shallow dish. Interior displays foliate decoration. Fragments mend.           |
| 44PG474 | TU 07B | CSTONEWARE   | STONE AMERICAN BROWN        | HOLLOWWARE        | BODY FRAGMENT          | 1     |        |      |  |
| 44PG474 | TU 07B | MIRON        |                             | NAIL CUT          | HEAD AND PARTIAL SHANK | 3     |        |      | Rusted, deteriorated.  |
| 44PG474 | TU 07B | MIRON        |                             | NAIL CUT          | SHANK FRAGMENT         | 2     |        |      | Rusted.  |
| 44PG474 | TU 07B | MIRON        |                             | NAIL WIRE         | SHANK FRAGMENT         | 2     |        |      | Rusted.  |
| 44PG474 | TU 07B | MIRON        |                             | NAIL UNIDENTIFIED | FRAGMENT               | 1     |        |      | Heavy ferric concretions.  |

| Site    | Prov   | Material 1   | Material 2                      | Artifact Form     | Artifact Portion            | Count | Weight | Size | Notes  |
|---------|--------|--------------|---------------------------------|-------------------|-----------------------------|-------|--------|------|--|
| 44PG474 | TU 07B | MIRON        |                                 | RING              | FRAGMENT                    | 3     |        |      | One coiled ring fragment and two misc. fragments.  |
| 44PG474 | TU 07B | RQUARTZ      |                                 | FLAKE             | NON-CORTICAL                | 1     |        |      |  |
| 44PG474 | TU 07B | RQUARTZITE   |                                 | FLAKE             | NON-CORTICAL                | 2     |        |      |  |
| 44PG474 | TU 07B | SCEMENT      |                                 | BRICK             | FRAGMENT                    | 1     |        |      | Cement or concrete block whose surface resembles brick. Brick-shaped.                        |
| 44PG474 | TU 07B | SGLASS       | GLASS AMBER                     | HOLLOWWARE        | BODY FRAGMENT               | 1     |        |      |  |
| 44PG474 | TU 07B | SGLASS       | GLASS COLORLESS                 | BOTTLE            | BODY FRAGMENT               | 1     |        |      | Exterior displays embossed cluster of grapes.  |
| 44PG474 | TU 07B | SGLASS       | GLASS COLORLESS                 | DISH              | BODY FRAGMENT               | 1     |        |      | . . . or shallow bowl.   |
| 44PG474 | TU 07B | SGLASS       | GLASS COLORLESS                 | HOLLOWWARE        | BODY FRAGMENT               | 1     |        |      | Clouded, faceted body.   |
| 44PG474 | TU 07B | SGLASS       | GLASS COLORLESS                 | HOLLOWWARE        | BODY FRAGMENT               | 15    |        |      | Different vessels.   |
| 44PG474 | TU 07B | SGLASS       | GLASS COLORLESS,<br>SOLARIZED   | HOLLOWWARE        | BODY FRAGMENT               | 1     |        |      |  |
| 44PG474 | TU 07C | CBRICK       |                                 | BRICK             | FRAGMENT                    |       | 83.9   |      |  |
| 44PG474 | TU 07C | RGRAPHITE    |                                 | UNIDENTIFIED FORM | FRAGMENT                    | 1     |        |      | Graphite rod encased in creosote. Possible electrical hardware.                              |
| 44PG474 | TU 07C | SGLASS       | GLASS COLORLESS                 | HOLLOWWARE        | BODY FRAGMENT               | 4     |        |      | Two fragments display mold seams.  |
| 44PG474 | TU 07D | CCOARSEWARE  |                                 | DRAINPIPE         | FRAGMENT                    | 1     |        |      |  |
| 44PG474 | TU 07D | CEARTHENWARE | WHITE TRANSFER-<br>PRINTED POLY | PLATE             | RIM/MARLY/BOUGE<br>FRAGMENT | 1     |        |      | Interior border displays green and rose-colored floral decoration. Same vessel as A# 39,544. |
| 44PG474 | TU 07D | CEARTHENWARE | WHITE TRANSFER-<br>PRINTED POLY | PLATE             | RIM/MARLY FRAGMENT          | 1     |        |      | Interior border displays green and rose-colored floral decoration. Same vessel as A# 39,543. |
| 44PG474 | TU 07D | MIRON        |                                 | UNIDENTIFIED FORM | FRAGMENT                    | 1     |        |      | Rusted. Flat-sectioned, irregularly shaped fragment.   |
| 44PG474 | TU 07D | RGRAPHITE    |                                 | UNIDENTIFIED FORM | FRAGMENT                    | 1     |        |      | Cylindrically shaped. One end capped with copper alloy. Possible electrical hardware.        |
| 44PG474 | TU 07D | RQUARTZITE   |                                 | FLAKE             | NON-CORTICAL                | 1     |        |      |  |
| 44PG474 | TU 07D | SGLASS       | GLASS COLORLESS                 | HOLLOWWARE        | BODY FRAGMENT               | 4     |        |      |  |
| 44PG474 | TU 07D | SGLASS       | GLASS COLORLESS,<br>SOLARIZED   | HOLLOWWARE        | BODY FRAGMENT               | 1     |        |      |  |
| 44PG474 | TU 07E | MIRON        |                                 | NAIL WIRE         | HEAD AND PARTIAL SHANK      | 1     |        |      | Rusted, deteriorated.  |
| 44PG474 | TU 07E | MIRON        |                                 | NAIL WIRE         | SHANK FRAGMENT              | 4     |        |      | Ferric concretions.  |
| 44PG474 | TU 07E | MIRON        |                                 | NAIL CUT          | HEAD AND PARTIAL SHANK      | 1     |        |      | Ferric concretions.  |
| 44PG474 | TU 07E | MIRON        |                                 | NAIL CUT          | SHANK FRAGMENT              | 1     |        |      | Ferric concretions.  |

| Site    | Prov   | Material 1    | Material 2                   | Artifact Form     | Artifact Portion       | Count | Weight | Size | Notes   |
|---------|--------|---------------|------------------------------|-------------------|------------------------|-------|--------|------|---|
| 44PG474 | TU 07E | MIRON         |                              | NAIL UNIDENTIFIED | FRAGMENT               | 2     |        |      | Heavy ferric concretions.   |
| 44PG474 | TU 07E | MIRON         |                              | CAN               | FRAGMENT               | 3     |        |      | Rusted, deteriorated. (Tinned iron.)  |
| 44PG474 | TU 07E | SPLASTIC      |                              | UNIDENTIFIED FORM | FRAGMENT               | 2     |        |      | White. Ridges displayed on one surface.   |
| 44PG474 | TU 08A | ABONE         | ANIMAL UNID                  |                   | FRAGMENT               |       | 11.5   |      |   |
| 44PG474 | TU 08A | CBRICK        |                              | BRICK             | FRAGMENT               |       | 3.4    |      | Probable brick tile.  |
| 44PG474 | TU 08A | CEARTHENWARE  | GLAZE DETACHED               | UNIDENTIFIED FORM | FRAGMENT               | 1     |        |      | Burned. Probable pearl or whiteware.  |
| 44PG474 | TU 08A | CEARTHENWARE  | PEARL UNDER TRANSFER-PRINTED | UNIDENTIFIED FORM | BASE FRAGMENT          | 1     |        |      | Interior displays indeterminate scene in blue.  |
| 44PG474 | TU 08A | CEARTHENWARE  | WHITE                        | UNIDENTIFIED FORM | BODY FRAGMENT          | 1     |        |      |   |
| 44PG474 | TU 08A | CEARTHENWARE  | WHITE                        | PLATE             | BOUGE FRAGMENT         | 1     |        |      |   |
| 44PG474 | TU 08A | CEARTHENWARE  | WHITE IRONSTONE/GRANITE      | PLATTER/CHARGER   | RIM/BODY FRAGMENT      | 1     |        |      |   |
| 44PG474 | TU 08A | CEARTHENWARE  | WHITE UNDER HAND-PAINTED     | PLATE             | MARLY FRAGMENT         | 1     |        |      | Interior displays rose and green floral decoration.   |
| 44PG474 | TU 08A | CEARTHENWARE  | WHITE UNDER HAND-PAINTED     | UNIDENTIFIED FORM | RIM/BODY FRAGMENT      | 1     |        |      | Possible dish. Scalloped rim. Interior displays vertical swaths of aqua, one for each scalloped segment. Aqua exterior. |
| 44PG474 | TU 08A | CPORCELAIN    | PORCELAIN BONE               | UNIDENTIFIED FORM | FRAGMENT               |       |        |      |   |
| 44PG474 | TU 08A | MIRON         |                              | NAIL WIRE         | COMPLETE               | 1     |        |      |   |
| 44PG474 | TU 08A | MIRON         |                              | NAIL WIRE         | HEAD AND PARTIAL SHANK | 1     |        |      | Heavy ferric concretions.   |
| 44PG474 | TU 08A | MIRON         |                              | NAIL CUT          | SHANK FRAGMENT         | 3     |        |      | Heavy ferric concretions.   |
| 44PG474 | TU 08A | MIRON         |                              | NAIL UNIDENTIFIED | HEAD AND PARTIAL SHANK | 1     |        |      | Heavy ferric concretions.   |
| 44PG474 | TU 08A | MIRON         |                              | NAIL UNIDENTIFIED | SHANK FRAGMENT         | 2     |        |      | Heavy ferric concretions.   |
| 44PG474 | TU 08A | MIRON         |                              | HOOK              | COMPLETE               | 1     |        |      | Large, t-sectioned body with pear-shaped base and attachment hole. Hook attaches horizontally.                          |
| 44PG474 | TU 08A | RUNIDENTIFIED |                              |                   | FRAGMENT               | 4     |        |      | Possible heavily burned slate.  |
| 44PG474 | TU 08A | SGLASS        | GLASS AMBER                  | BOTTLE            | BODY/BASE FRAGMENT     | 2     |        |      | Oval-shaped bottle. Fragments mend.   |
| 44PG474 | TU 08A | SGLASS        | GLASS COLORLESS              | JAR               | NECK FRAGMENT          | 1     |        |      | Threaded neck.  |
| 44PG474 | TU 08A | SGLASS        | GLASS COLORLESS              | HOLLOWWARE        | BODY FRAGMENT          | 3     |        |      | One fragment displays mold seam; one fragment, a lobed body.  |

| Site    | Prov   | Material 1    | Material 2                   | Artifact Form     | Artifact Portion       | Count | Weight | Size | Notes  |
|---------|--------|---------------|------------------------------|-------------------|------------------------|-------|--------|------|--|
| 44PG474 | TU 08A | SGLASS        | GLASS GREEN LIGHT            | BOTTLE            | MOUTH/NECK FRAGMENT    | 1     |        |      | Drink bottle displaying mold seams through ringed lip. Machine made. Mends to one fragment in A# 39,862. |
| 44PG474 | TU 08A | SGLASS        | GLASS GREEN LIGHT            | BOTTLE            | NECK FRAGMENT          | 2     |        |      | One fragment mends to A# 39,861.   |
| 44PG474 | TU 08A | SGLASS        | GLASS GREEN LIGHT            | BOTTLE            | BODY FRAGMENT          | 1     |        |      | Associated with A#s 39,861-39,862.   |
| 44PG474 | TU 08A | SGLASS        | GLASS MILK                   | HOLLOWWARE        | BODY/BASE FRAGMENT     | 1     |        |      | Dish or bowl. Exterior displays striations or narrow vertical ridges.                                    |
| 44PG474 | TU 08B | ABONE         | ANIMAL UNID                  |                   | FRAGMENT               |       | 1.6    |      |  |
| 44PG474 | TU 08B | ASHELL        | ANIMAL OYSTER                | SHELL             | FRAGMENT               |       | 17.3   |      |  |
| 44PG474 | TU 08B | CBRICK        |                              | BRICK             | FRAGMENT               |       | 16.8   |      |  |
| 44PG474 | TU 08B | CEARTHENWARE  | PEARL UNDER TRANSFER-PRINTED | HOLLOWWARE        | BODY FRAGMENT          | 1     |        |      | Interior and exterior display cobalt blue indeterminate decoration.                                      |
| 44PG474 | TU 08B | CEARTHENWARE  | WHITE                        | PLATE             | RIM/MARLY FRAGMENT     | 1     |        |      |  |
| 44PG474 | TU 08B | CEARTHENWARE  | WHITE                        | UNIDENTIFIED FORM | FRAGMENT               | 1     |        |      | Burned. Possible base fragment.  |
| 44PG474 | TU 08B | CEARTHENWARE  | WHITE                        | UNIDENTIFIED FORM | BODY FRAGMENT          | 1     |        |      |  |
| 44PG474 | TU 08B | MIRON         |                              | NAIL WIRE         | COMPLETE               | 2     |        |      | Heavy deterioration and ferric concretions.  |
| 44PG474 | TU 08B | MIRON         |                              | NAIL WIRE         | HEAD AND PARTIAL SHANK | 2     |        |      | Heavy ferric concretions.  |
| 44PG474 | TU 08B | MIRON         |                              | NAIL WIRE         | SHANK FRAGMENT         | 1     |        |      | Rusted.  |
| 44PG474 | TU 08B | MIRON         |                              | NAIL CUT          | HEAD AND PARTIAL SHANK | 7     |        |      | Heavy ferric concretions.  |
| 44PG474 | TU 08B | MIRON         |                              | NAIL CUT          | SHANK FRAGMENT         | 1     |        |      | Heavy ferric concretions.  |
| 44PG474 | TU 08B | MIRON         |                              | NAIL UNIDENTIFIED | FRAGMENT               | 4     |        |      | Heavy ferric concretions.  |
| 44PG474 | TU 08B | MIRON         |                              | UNIDENTIFIED FORM | FRAGMENT               | 3     |        |      | Rusted. Folded fragments of metal.   |
| 44PG474 | TU 08B | MTIN          |                              | BOTTLE TOP        | FRAGMENT               | 2     |        |      | Deteriorated. Displays crimped edges like those on a soda bottle. (Tinned iron.)                         |
| 44PG474 | TU 08B | RQUARTZ       |                              | FLAKE             | NON-CORTICAL           | 1     |        |      |  |
| 44PG474 | TU 08B | RQUARTZITE    |                              | FLAKE             | NON-CORTICAL           | 1     |        |      |  |
| 44PG474 | TU 08B | RUNIDENTIFIED |                              | ROCK              | FRAGMENT               | 1     |        |      | Slate-like material. Probable non-cultural.  |
| 44PG474 | TU 08B | SGLASS        | GLASS AQUA                   | BOTTLE            | LIP/NECK FRAGMENT      | 2     |        |      | Finished lip. Probable mold-blown drink bottle.  |
| 44PG474 | TU 08B | SGLASS        | GLASS AQUA                   | UNIDENTIFIED FORM | FRAGMENT               | 1     |        |      |  |
| 44PG474 | TU 08B | SGLASS        | GLASS COBALT                 | HOLLOWWARE        | BODY FRAGMENT          | 1     |        |      |  |



| Site    | Prov   | Material 1   | Material 2                   | Artifact Form     | Artifact Portion   | Count | Weight | Size | Notes   |
|---------|--------|--------------|------------------------------|-------------------|--------------------|-------|--------|------|---|
| 44PG474 | TU 08B | SGLASS       | GLASS COLORLESS              | HOLLOWWARE        | RIM/BODY FRAGMENT  | 1     |        |      | Mold-made paneled body. Tumbler or parfait glass.   |
| 44PG474 | TU 08B | SGLASS       | GLASS COLORLESS              | HOLLOWWARE        | FRAGMENT           | 5     |        |      | Different vessels. One fragment displays mold seam.   |
| 44PG474 | TU 08B | SGLASS       | GLASS GREEN LIGHT            | BOTTLE            | BODY FRAGMENT      | 38    |        |      | Four fragment exteriors display embossed lettering: the first, "H O M E . . . / R I C . . ."; the second, "B R . . / M . . . ."; the third, ". . . W I N . . . ."; the fourth, "B R . . . / . . . M . . . ." Four fragments display mold seams. |
| 44PG474 | TU 08B | SGLASS       | GLASS GREEN LIGHT            | BOTTLE            | BODY/BASE FRAGMENT | 7     |        |      |   |
| 44PG474 | TU 08B | SGLASS       | GLASS GREEN LIGHT            | BOTTLE            | BASE FRAGMENT      | 4     |        |      |   |
| 44PG474 | TU 08B | SGLASS       | GLASS GREEN LIGHT            | UNIDENTIFIED FORM | FRAGMENT           | 2     |        |      |   |
| 44PG474 | TU 08B | SGLASS       | GLASS GREEN LIGHT            | WINDOW GLASS      | FRAGMENT           | 3     |        |      |   |
| 44PG474 | TU 08B | SGLASS       | GLASS OLIVE GREEN            | BOTTLE            | BODY FRAGMENT      | 2     |        |      |   |
| 44PG474 | TU 09A | ASHELL       | ANIMAL CLAM                  | SHELL             | FRAGMENT           |       | 1      |      |   |
| 44PG474 | TU 09A | ASHELL       | ANIMAL OYSTER                | SHELL             | FRAGMENT           |       | 1.2    |      |   |
| 44PG474 | TU 09A | CBRICK       |                              | BRICK             | FRAGMENT           |       | 190.4  |      |   |
| 44PG474 | TU 09A | CEARTHENWARE | WHITE                        | SAUCER            | RIM/BODY FRAGMENT  | 1     |        |      |   |
| 44PG474 | TU 09A | CEARTHENWARE | WHITE                        | UNIDENTIFIED FORM | RIM/BODY FRAGMENT  | 3     |        |      | Different vessels. Probable flatware.   |
| 44PG474 | TU 09A | CEARTHENWARE | WHITE                        | UNIDENTIFIED FORM | BODY FRAGMENT      | 8     |        |      | Two fragments burned.   |
| 44PG474 | TU 09A | CEARTHENWARE | WHITE                        | UNIDENTIFIED FORM | FOOTRING FRAGMENT  | 1     |        |      |   |
| 44PG474 | TU 09A | CEARTHENWARE | WHITE TRANSFER-PRINTED G/R/P | UNIDENTIFIED FORM | BASE FRAGMENT      | 1     |        |      | Interior displays light red or pink botanical decoration. Probable plate.   |
| 44PG474 | TU 09A | CPORCELAIN   | PORCELAIN                    | HOLLOWWARE        | BODY FRAGMENT      | 1     |        |      |   |
| 44PG474 | TU 09A | CSTONEWARE   | STONE ALBANY SLIP            | UNIDENTIFIED FORM | FRAGMENT           | 1     |        |      | One possible base fragment with footring.   |
| 44PG474 | TU 09A | MIRON        |                              | NAIL WIRE         | COMPLETE           | 1     |        |      | Heavy rust, deterioration.  |
| 44PG474 | TU 09A | MIRON        |                              | NAIL WIRE         | SHANK FRAGMENT     | 4     |        |      | Heavy deterioration, ferric concretions.  |
| 44PG474 | TU 09A | MIRON        |                              | NAIL CUT          | HEAD               | 4     |        |      | Heavy rust, deterioration.  |
| 44PG474 | TU 09A | MIRON        |                              | NAIL CUT          | SHANK FRAGMENT     | 3     |        |      | Rusted.   |
| 44PG474 | TU 09A | MIRON        |                              | NAIL UNIDENTIFIED | FRAGMENT           | 5     |        |      | Heavy ferric concretions.   |

| Site    | Prov   | Material 1   | Material 2                 | Artifact Form     | Artifact Portion            | Count | Weight | Size | Notes  |
|---------|--------|--------------|----------------------------|-------------------|-----------------------------|-------|--------|------|--|
| 44PG474 | TU 09A | MIRON        |                            | UNIDENTIFIED FORM | FRAGMENT                    | 1     |        |      | Deteriorated. Possible fine wire.  |
| 44PG474 | TU 09A | MIRON        |                            | UNIDENTIFIED FORM | FRAGMENT                    | 2     |        |      | Probable can.  |
| 44PG474 | TU 09A | MIRON        |                            | UNIDENTIFIED FORM | FRAGMENT                    | 1     |        |      | Heavily rusted. Slightly curved, rectangular-sectioned.                        |
| 44PG474 | TU 09A | MMETAL WHITE |                            | GROMMET           | COMPLETE                    | 2     |        |      |  |
| 44PG474 | TU 09A | SGLASS       | GLASS AMBER                | BOTTLE            | BODY FRAGMENT               | 1     |        |      | Stippled and cordoned body. Machine made.                                      |
| 44PG474 | TU 09A | SGLASS       | GLASS AMBER                | HOLLOWWARE        | BODY FRAGMENT               | 3     |        |      |  |
| 44PG474 | TU 09A | SGLASS       | GLASS AQUA                 | HOLLOWWARE        | BODY FRAGMENT               | 1     |        |      |  |
| 44PG474 | TU 09A | SGLASS       | GLASS COLORLESS            | HOLLOWWARE        | BODY FRAGMENT               | 3     |        |      |  |
| 44PG474 | TU 09A | SGLASS       | GLASS COLORLESS            | JAR               | RIM/NECK FRAGMENT           | 1     |        |      | Threaded neck.   |
| 44PG474 | TU 09A | SGLASS       | GLASS COLORLESS            | BOTTLE            | NECK FRAGMENT               | 1     |        |      | Textured exterior. Machine made.   |
| 44PG474 | TU 09A | SGLASS       | GLASS COLORLESS            | BOTTLE            | BODY FRAGMENT               | 1     |        |      | Displays mold seam.  |
| 44PG474 | TU 09A | SGLASS       | GLASS COLORLESS            | HOLLOWWARE        | BODY FRAGMENT               | 35    |        |      | Different vessels. One fragment exterior displays decorative bands and cordon. |
| 44PG474 | TU 09A | SGLASS       | GLASS COLORLESS            | FLAT GLASS        | FRAGMENT                    | 4     |        |      |  |
| 44PG474 | TU 09A | SGLASS       | GLASS COLORLESS            | WINDOW GLASS      | FRAGMENT                    | 5     |        |      |  |
| 44PG474 | TU 09A | SGLASS       | GLASS COLORLESS            | FLAT GLASS        | FRAGMENT                    | 4     |        |      | Crazed, burned. Possible car windshield glass.                                 |
| 44PG474 | TU 09A | SGLASS       | GLASS COLORLESS, SOLARIZED | BOTTLE            | LIP/NECK FRAGMENT           | 1     |        |      | Large opening, flared lip. Possible milk bottle or karafé.                     |
| 44PG474 | TU 09A | SGLASS       | GLASS GREEN LIGHT          | WINDOW GLASS      | FRAGMENT                    | 8     |        |      |  |
| 44PG474 | TU 09A | SGLASS       | GLASS GREEN LIME           | HOLLOWWARE        | BODY FRAGMENT               | 2     |        |      |  |
| 44PG474 | TU 09A | SMORTAR      |                            | MORTAR            | FRAGMENT                    |       | 33     |      |  |
| 44PG474 | TU 09B | ABONE        | ANIMAL UNID                |                   | FRAGMENT                    |       | 3.5    |      |  |
| 44PG474 | TU 09B | CBRICK       |                            | BRICK             | FRAGMENT                    |       | 90.8   |      | Three fragments burned or over fired.  |
| 44PG474 | TU 09B | CEARTHENWARE | WHITE                      | PLATTER/CHARGER   | RIM/MARLY/BOUGE FRAGMENT    | 1     |        |      |  |
| 44PG474 | TU 09B | CEARTHENWARE | WHITE                      | UNIDENTIFIED FORM | RIM/BODY FRAGMENT           | 2     |        |      |  |
| 44PG474 | TU 09B | CEARTHENWARE | WHITE                      | PLATE             | MARLY/BOUGE FRAGMENT        | 1     |        |      |  |
| 44PG474 | TU 09B | CEARTHENWARE | WHITE                      | UNIDENTIFIED FORM | BODY FRAGMENT               | 6     |        |      |  |
| 44PG474 | TU 09B | CEARTHENWARE | WHITE                      | PLATTER/CHARGER   | BODY/FOOTRING/BASE FRAGMENT | 1     |        |      |  |
| 44PG474 | TU 09B | CEARTHENWARE | WHITE                      | UNIDENTIFIED FORM | FRAGMENT                    | 1     |        |      | Possible base fragment.  |
| 44PG474 | TU 09B | CEARTHENWARE | WHITE                      | BOWL              | BASE/FOOTRING FRAGMENT      | 1     |        |      |  |
| 44PG474 | TU 09B | CEARTHENWARE | WHITE                      | UNIDENTIFIED FORM | FRAGMENT                    | 1     |        |      |  |

| Site    | Prov   | Material 1    | Material 2                      | Artifact Form     | Artifact Portion       | Count | Weight | Size | Notes   |
|---------|--------|---------------|---------------------------------|-------------------|------------------------|-------|--------|------|---|
| 44PG474 | TU 09B | CEARTHENWARE  | WHITE<br>IRONSTONE/GRANITE      | UNIDENTIFIED FORM | BODY FRAGMENT          | 1     |        |      |   |
| 44PG474 | TU 09B | CEARTHENWARE  | WHITE<br>IRONSTONE/GRANITE      | UNIDENTIFIED FORM | FOOTRING/BASE FRAGMENT | 1     |        |      |   |
| 44PG474 | TU 09B | CEARTHENWARE  | WHITE<br>IRONSTONE/GRANITE      | UNIDENTIFIED FORM | FRAGMENT               | 3     |        |      | Possible base fragments.  |
| 44PG474 | TU 09B | CEARTHENWARE  | WHITE TRANSFER-<br>PRINTED BLUE | UNIDENTIFIED FORM | FRAGMENT               | 1     |        |      | Interior displays cobalt blue indeterminate decoration.                           |
| 44PG474 | TU 09B | CPORCELAIN    | GLAZE DETACHED                  | UNIDENTIFIED FORM | FRAGMENT               | 1     |        |      |   |
| 44PG474 | TU 09B | CPORCELAIN    | PORCELAIN                       | UNIDENTIFIED FORM | BODY FRAGMENT          | 1     |        |      |   |
| 44PG474 | TU 09B | CPORCELAIN    | PORCELAIN                       | DOLL PART         | LEG                    | 1     |        |      |   |
| 44PG474 | TU 09B | CSTONEWARE    | STONE ALBANY SLIP               | UNIDENTIFIED FORM | BODY FRAGMENT          | 1     |        |      | Burned.   |
| 44PG474 | TU 09B | CSTONEWARE    | STONE AMERICAN<br>BROWN         | HOLLOWWARE        | BODY FRAGMENT          | 1     |        |      |   |
| 44PG474 | TU 09B | MCOPPER ALLOY |                                 | HARDWARE ELEC     | FRAGMENT               | 1     |        |      | Strap-like piece with attachment eye at one end and bound fine wire at the other. |
| 44PG474 | TU 09B | MIRON         |                                 | WIRE              | FRAGMENT               | 6     |        |      | Rusted.   |
| 44PG474 | TU 09B | MIRON         |                                 | SPIKE             | COMPLETE               | 1     |        |      | Rusted. Wire.   |
| 44PG474 | TU 09B | MIRON         |                                 | SPIKE             | HEAD AND PARTIAL SHANK | 1     |        |      | Heavy deterioration. Cut.   |
| 44PG474 | TU 09B | MIRON         |                                 | SCREW             | COMPLETE               | 1     |        |      | Rusted.   |
| 44PG474 | TU 09B | MIRON         |                                 | SCREW             | HEAD AND PARTIAL SHANK | 1     |        |      |   |
| 44PG474 | TU 09B | MIRON         |                                 | NAIL WIRE         | COMPLETE               | 6     |        |      | Deteriorated.   |
| 44PG474 | TU 09B | MIRON         |                                 | NAIL WIRE         | HEAD AND PARTIAL SHANK | 4     |        |      | Heavy deterioration.  |
| 44PG474 | TU 09B | MIRON         |                                 | NAIL WIRE         | SHANK FRAGMENT         | 5     |        |      | Deteriorated. One with heavy ferric concretions.                                  |
| 44PG474 | TU 09B | MIRON         |                                 | NAIL CUT          | COMPLETE               | 1     |        |      | Ferric concretions.   |
| 44PG474 | TU 09B | MIRON         |                                 | NAIL CUT          | HEAD AND PARTIAL SHANK | 7     |        |      | Heavy deterioration.  |
| 44PG474 | TU 09B | MIRON         |                                 | NAIL CUT          | SHANK FRAGMENT         | 5     |        |      | Deteriorated. One with heavy ferric concretions.                                  |
| 44PG474 | TU 09B | MIRON         |                                 | NAIL UNIDENTIFIED | FRAGMENT               | 12    |        |      | Heavy ferric concretions.   |
| 44PG474 | TU 09B | MIRON         |                                 | UNIDENTIFIED FORM | FRAGMENT               | 18    |        |      | Flat-sectioned, irregularly shaped fragments. Probable can.                       |

| Site    | Prov   | Material 1   | Material 2       | Artifact Form     | Artifact Portion       | Count | Weight | Size | Notes  |
|---------|--------|--------------|------------------|-------------------|------------------------|-------|--------|------|--|
| 44PG474 | TU 09B | MIRON        |                  | UNIDENTIFIED FORM | FRAGMENT               | 4     |        |      | Flat-sectioned, strap-like fragments.  |
| 44PG474 | TU 09B | MIRON        |                  | UNIDENTIFIED FORM | FRAGMENT               | 2     |        |      | Rectangular-sectioned, irregularly shaped fragments.   |
| 44PG474 | TU 09B | MLEAD        |                  | TUBE              | FRAGMENT               | 1     |        |      | Molten.  |
| 44PG474 | TU 09B | MLEAD        |                  | SCRAP METAL       | FRAGMENT               | 2     |        |      |  |
| 44PG474 | TU 09B | MMETAL WHITE |                  | GROMMET           | FRAGMENT               | 1     |        |      |  |
| 44PG474 | TU 09B | MTIN         |                  | UNIDENTIFIED FORM | FRAGMENT               | 1     |        |      |  |
| 44PG474 | TU 09B | RGRAPHITE    |                  | GRAPHITE          | FRAGMENT               | 1     |        |      |  |
| 44PG474 | TU 09B | RQUARTZITE   |                  | FLAKE             | NON-CORTICAL           | 1     |        |      |  |
| 44PG474 | TU 09B | RSLATE       |                  | SLATE ARCH        | FRAGMENT               | 2     |        |      | Burned.  |
| 44PG474 | TU 09B | SGLASS       | GLASS AMBER      | BOTTLE            | BODY FRAGMENT          | 14    |        |      | Possible paneled bottle. One fragment exterior displays embossed lettering, "D . . ."  |
| 44PG474 | TU 09B | SGLASS       | GLASS AQUA       | HOLLOWWARE        | BODY FRAGMENT          | 1     |        |      |  |
| 44PG474 | TU 09B | SGLASS       | GLASS AQUA LIGHT | HOLLOWWARE        | BODY FRAGMENT          | 2     |        |      | Different vessels.   |
| 44PG474 | TU 09B | SGLASS       | GLASS AQUA LIGHT | HOLLOWWARE        | BASE FRAGMENT          | 1     |        |      | Fragment exterior displays embossed lettering, "F L O . . . /4."   |
| 44PG474 | TU 09B | SGLASS       | GLASS COBALT     | BOTTLE            | BODY FRAGMENT          | 1     |        |      |  |
| 44PG474 | TU 09B | SGLASS       | GLASS COLORLESS  | JAR               | RIM/NECK FRAGMENT      | 1     |        |      | Cracked. Possibly burned.  |
| 44PG474 | TU 09B | SGLASS       | GLASS COLORLESS  | JAR               | NECK FRAGMENT          | 4     |        |      | Different vessels. Threaded necks.   |
| 44PG474 | TU 09B | SGLASS       | GLASS COLORLESS  | BOTTLE            | SHOULDER/BODY FRAGMENT | 1     |        |      | Faceted body.  |
| 44PG474 | TU 09B | SGLASS       | GLASS COLORLESS  | UNIDENTIFIED FORM | BODY FRAGMENT          | 108   |        |      | Five fragment exteriors display embossed lettering: the first, ". . . R T"; the second, ". . . U A . . ."; the third, "4"; the fourth, ". . . O R . . ."; the fifth, indeterminate. Several display embossed, cordoned, or textured surface. |
| 44PG474 | TU 09B | SGLASS       | GLASS COLORLESS  | BOTTLE            | BODY/BASE FRAGMENT     | 7     |        |      | Different vessels. Five display stippled base exteriors, two of which have embossed numbers ("1689," and "10"). One fragment displays embossed grape and leaf body decoration.   |
| 44PG474 | TU 09B | SGLASS       | GLASS COLORLESS  | HOLLOWWARE        | BASE FRAGMENT          | 4     |        |      | One stippled base exterior.  |
| 44PG474 | TU 09B | SGLASS       | GLASS COLORLESS  | BOTTLE            | BODY/BASE FRAGMENT     | 1     |        |      | Paneled. Probable mold-blown pharmaceutical bottle.  |

| Site    | Prov   | Material 1   | Material 2                  | Artifact Form     | Artifact Portion    | Count | Weight | Size | Notes   |
|---------|--------|--------------|-----------------------------|-------------------|---------------------|-------|--------|------|---|
| 44PG474 | TU 09B | SGLASS       | GLASS COLORLESS             | HOLLOWWARE        | BODY FRAGMENT       | 3     |        |      | Finely made. Possible lamp globe fragments.   |
| 44PG474 | TU 09B | SGLASS       | GLASS COLORLESS             | FLAT GLASS        | FRAGMENT            | 10    |        |      | Most, probable window glass fragments.  |
| 44PG474 | TU 09B | SGLASS       | GLASS COLORLESS             | UNIDENTIFIED FORM | FRAGMENT            | 4     |        |      |   |
| 44PG474 | TU 09B | SGLASS       | GLASS COLORLESS, SOLARIZED  | JAR               | RIM/NECK FRAGMENT   | 1     |        |      | Threaded neck.  |
| 44PG474 | TU 09B | SGLASS       | GLASS COLORLESS, SOLARIZED  | HOLLOWWARE        | BODY FRAGMENT       | 7     |        |      | Different vessels.  |
| 44PG474 | TU 09B | SGLASS       | GLASS COLORLESS, SOLARIZED  | BOTTLE            | BODY/BASE FRAGMENT  | 1     |        |      | Possible mold-blown paneled pharmaceutical bottle.  |
| 44PG474 | TU 09B | SGLASS       | GLASS GREEN LIGHT           | BOTTLE            | MOUTH/NECK FRAGMENT | 2     |        |      | Different vessels. Machine made.  |
| 44PG474 | TU 09B | SGLASS       | GLASS GREEN LIGHT           | FLAT GLASS        | FRAGMENT            | 1     |        |      | Possible bottle base fragment.  |
| 44PG474 | TU 09B | SGLASS       | GLASS GREEN LIGHT           | HOLLOWWARE        | BODY FRAGMENT       | 3     |        |      | Different vessels. One fragment burned.   |
| 44PG474 | TU 09B | SGLASS       | GLASS GREEN LIGHT           | FLAT GLASS        | FRAGMENT            | 12    |        |      | Most, probable window glass fragments. One fragment crackled.                                 |
| 44PG474 | TU 09B | SGLASS       | GLASS MILK-COLORED          | UNIDENTIFIED FORM | FRAGMENT            | 1     |        |      |   |
| 44PG474 | TU 09B | SGLASS       | GLASS PRESSED               | HOLLOWWARE        | BODY                | 2     |        |      | Colorless glass. Probable star or sunburst decoration.  |
| 44PG474 | TU 09B | SGLASS       | GLASS UNIDENTIFIED          | UNIDENTIFIED FORM | FRAGMENT            | 5     |        |      | Incinerated.  |
| 44PG474 | TU 09B | SMORTAR      |                             | MORTAR            | FRAGMENT            |       | 43.5   |      |   |
| 44PG474 | TU 09B | SPLASTIC     |                             | TUBE              | FRAGMENT            | 1     |        |      | Plastic tubing with threaded interior and one end sheathed in copper alloy.                   |
| 44PG474 | TU 09C | ABONE        | ANIMAL UNID                 |                   | FRAGMENT            |       | 7      |      |   |
| 44PG474 | TU 09C | ATOOTH       | ANIMAL UNID                 | TOOTH ENAMEL      | FRAGMENT            |       | 0.4    |      |   |
| 44PG474 | TU 09C | CBRICK       |                             | BRICK             | FRAGMENT            |       | 77.4   |      |   |
| 44PG474 | TU 09C | CEARTHENWARE | WHITE                       | UNIDENTIFIED FORM | FRAGMENT            | 1     |        |      |   |
| 44PG474 | TU 09C | CEARTHENWARE | WHITE TRANSFER-PRINTED BLUE | PLATE             | FRAGMENT            | 1     |        |      | Interior displays botanical decoration in contrasting shades of blue. Marly or base fragment. |
| 44PG474 | TU 09C | CPORCELAIN   | PORCELAIN                   | HOLLOWWARE        | BODY FRAGMENT       | 1     |        |      | Exterior displays cobalt blue indeterminate decoration.                                       |
| 44PG474 | TU 09C | CPORCELAIN   | PORCELAIN BISQUE            | UNIDENTIFIED FORM | FRAGMENT            | 1     |        |      | Probable doll part (face).  |
| 44PG474 | TU 09C | MIRON        |                             | NAIL WIRE         | COMPLETE            | 3     |        |      | Heavy deterioration, rust.  |

| Site    | Prov   | Material 1   | Material 2                 | Artifact Form     | Artifact Portion  | Count | Weight | Size | Notes   |
|---------|--------|--------------|----------------------------|-------------------|-------------------|-------|--------|------|---|
| 44PG474 | TU 09C | MIRON        |                            | NAIL WIRE         | SHANK FRAGMENT    | 7     |        |      | Heavy deterioration, rust.                              |
| 44PG474 | TU 09C | MIRON        |                            | NAIL CUT          | SHANK FRAGMENT    | 1     |        |      | Rusted.   |
| 44PG474 | TU 09C | MIRON        |                            | NAIL UNIDENTIFIED | COMPLETE          | 1     |        |      | Heavy ferric concretions. Probable cut.                 |
| 44PG474 | TU 09C | MIRON        |                            | NAIL UNIDENTIFIED | SHANK FRAGMENT    | 2     |        |      | Heavy rust.   |
| 44PG474 | TU 09C | MIRON        |                            | UNIDENTIFIED FORM | FRAGMENT          | 6     |        |      | Irregularly shaped, flat-sectioned fragments.           |
| 44PG474 | TU 09C | RQUARTZITE   |                            | FLAKE             | NON-CORTICAL      | 2     |        |      |   |
| 44PG474 | TU 09C | RQUARTZITE   |                            | FLAKE             | NON-CORTICAL      | 1     |        |      |   |
| 44PG474 | TU 09C | SGLASS       | GLASS AMBER                | HOLLOWWARE        | BODY FRAGMENT     | 6     |        |      |   |
| 44PG474 | TU 09C | SGLASS       | GLASS COLORLESS            | BOTTLE            | LIP/NECK FRAGMENT | 2     |        |      | Ringed lip fragments mend.                              |
| 44PG474 | TU 09C | SGLASS       | GLASS COLORLESS            | HOLLOWWARE        | RIM/BODY FRAGMENT | 1     |        |      | Possible jar.   |
| 44PG474 | TU 09C | SGLASS       | GLASS COLORLESS            | HOLLOWWARE        | BODY FRAGMENT     | 2     |        |      | Finely made. Possible lamp globe fragments.             |
| 44PG474 | TU 09C | SGLASS       | GLASS COLORLESS            | HOLLOWWARE        | BODY FRAGMENT     | 24    |        |      | Different vessels. Two fragments with textured surface. |
| 44PG474 | TU 09C | SGLASS       | GLASS COLORLESS, SOLARIZED | BOTTLE            | BODY FRAGMENT     | 1     |        |      |   |
| 44PG474 | TU 09C | SGLASS       | GLASS COLORLESS, SOLARIZED | HOLLOWWARE        | BODY FRAGMENT     | 1     |        |      |   |
| 44PG474 | TU 09C | SGLASS       | GLASS COLORLESS, SOLARIZED | UNIDENTIFIED FORM | FRAGMENT          | 1     |        |      | Molten.   |
| 44PG474 | TU 09C | SGLASS       | GLASS GREEN LIGHT          | UNIDENTIFIED FORM | FRAGMENT          | 4     |        |      | Burned.   |
| 44PG474 | TU 09C | SGLASS       | GLASS GREEN LIGHT          | WINDOW GLASS      | FRAGMENT          | 5     |        |      |   |
| 44PG474 | TU 09C | SGLASS       | GLASS GREEN LIGHT          | WINDOW GLASS      | FRAGMENT          | 4     |        |      |   |
| 44PG474 | TU 09C | SMORTAR      |                            | MORTAR            | FRAGMENT          |       | 9.3    |      |   |
| 44PG474 | TU 09D | ABONE        | ANIMAL UNID                |                   | FRAGMENT          |       | 0.1    |      |   |
| 44PG474 | TU 09D | CBRICK       |                            | BRICK             | FRAGMENT          |       | 16.9   |      |   |
| 44PG474 | TU 09D | CEARTHENWARE | PEARL                      | UNIDENTIFIED FORM | RIM/BODY FRAGMENT | 1     |        |      |   |
| 44PG474 | TU 09D | CPORCELAIN   | PORCELAIN                  | UNIDENTIFIED FORM | FRAGMENT          | 1     |        |      |   |
| 44PG474 | TU 09D | CPORCELAIN   | PORCELAIN BISQUE           | DOLL PART         | FRAGMENT          | 1     |        |      | Pink tinged. Possible face.                             |
| 44PG474 | TU 09D | MIRON        |                            | NAIL WIRE         | SHANK FRAGMENT    | 2     |        |      | Heavy rust.   |
| 44PG474 | TU 09D | MIRON        |                            | NAIL UNIDENTIFIED | SHANK FRAGMENT    | 2     |        |      | Heavy rust, deterioration.                              |
| 44PG474 | TU 09D | PCOAL        |                            | COAL              | FRAGMENT          |       | 28.4   |      |   |
| 44PG474 | TU 09D | RQUARTZ      |                            | FLAKE             | NON-CORTICAL      | 1     |        |      |   |
| 44PG474 | TU 09D | RQUARTZITE   |                            | FLAKE             | NON-CORTICAL      | 3     |        |      |   |
| 44PG474 | TU 09D | RQUARTZITE   |                            | FLAKE             | NON-CORTICAL      | 1     |        |      |   |

| Site    | Prov   | Material 1 | Material 2        | Artifact Form     | Artifact Portion       | Count | Weight | Size | Notes   |
|---------|--------|------------|-------------------|-------------------|------------------------|-------|--------|------|---|
| 44PG474 | TU 09D | RQUARTZITE |                   | FLAKE             | NON-CORTICAL           | 2     |        |      |   |
| 44PG474 | TU 09D | SGLASS     | GLASS COLORLESS   | HOLLOWWARE        | BODY FRAGMENT          | 6     |        |      |   |
| 44PG474 | TU 09D | SPLASTIC   |                   | BUTTON            | COMPLETE               | 1     |        |      | Circular-shaped with single centered attachment hole.                                     |
| 44PG474 | TU 10A | CBRICK     |                   | BRICK             | FRAGMENT               |       | 21.4   |      | One possible tile fragment.   |
| 44PG474 | TU 10A | CSTONEWARE | STONE ALBANY SLIP | HOLLOWWARE        | BODY FRAGMENT          | 1     |        |      |   |
| 44PG474 | TU 10A | MIRON      |                   | NAIL WIRE         | COMPLETE               | 2     |        |      | Rusted.   |
| 44PG474 | TU 10A | MIRON      |                   | NAIL WIRE         | SHANK FRAGMENT         | 1     |        |      | Rusted, deteriorated.   |
| 44PG474 | TU 10A | MIRON      |                   | UNIDENTIFIED FORM | FRAGMENT               | 1     |        |      | Rusted. Possible can.   |
| 44PG474 | TU 10A | PCOAL      |                   | COAL              | FRAGMENT               |       | 2.9    |      |   |
| 44PG474 | TU 10A | SGLASS     | GLASS AMBER       | HOLLOWWARE        | BODY FRAGMENT          | 1     |        |      |   |
| 44PG474 | TU 10A | SGLASS     | GLASS COLORLESS   | BOTTLE            | BODY FRAGMENT          | 8     |        |      |   |
| 44PG474 | TU 10A | SGLASS     | GLASS COLORLESS   | HOLLOWWARE        | BODY FRAGMENT          | 1     |        |      | Lobed body.   |
| 44PG474 | TU 10A | SGLASS     | GLASS COLORLESS   | BOTTLE            | BODY/BASE FRAGMENT     | 1     |        |      | Faceted body.   |
| 44PG474 | TU 10A | SGLASS     | GLASS COLORLESS   | WINDOW GLASS      | FRAGMENT               | 2     |        |      |   |
| 44PG474 | TU 10A | SPLASTIC   |                   | PEN               | COMPLETE               | 1     |        |      | Red Pooh marking pen. Displays UPC code.  |
| 44PG474 | TU 10B | ABONE      | ANIMAL UNID       |                   | FRAGMENT               |       | 0.6    |      |   |
| 44PG474 | TU 10B | ASHELL     | ANIMAL OYSTER     | SHELL             | FRAGMENT               |       | 3.2    |      |   |
| 44PG474 | TU 10B | CPORCELAIN | PORCELANEOUS      | TILE              | COMPLETE               | 1     |        |      | Small (1 cm.) square tile displaying red sponge-like decoration against white background. |
| 44PG474 | TU 10B | MCOPPER    |                   | COIN              | COMPLETE               | 1     |        |      | Penny dated 1969.   |
| 44PG474 | TU 10B | MIRON      |                   | NAIL WIRE         | COMPLETE               | 4     |        |      | Rusted, deteriorated.   |
| 44PG474 | TU 10B | MIRON      |                   | NAIL WIRE         | HEAD AND PARTIAL SHANK | 2     |        |      | Heavy deterioration.  |
| 44PG474 | TU 10B | MIRON      |                   | NAIL WIRE         | SHANK FRAGMENT         | 1     |        |      | Rusted.   |
| 44PG474 | TU 10B | MIRON      |                   | NAIL CUT          | HEAD AND PARTIAL SHANK | 2     |        |      | Rusted.   |
| 44PG474 | TU 10B | MIRON      |                   | NAIL CUT          | SHANK FRAGMENT         | 1     |        |      | Rusted.   |
| 44PG474 | TU 10B | MIRON      |                   | BRAD              | COMPLETE               | 1     |        |      | Wire, attached to washer. Rusted.   |
| 44PG474 | TU 10B | MIRON      |                   | WIRE              | FRAGMENT               | 2     |        |      | Rusted.   |
| 44PG474 | TU 10B | SGLASS     |                   | MARBLE            | COMPLETE               | 1     |        |      | Green and opaque white swirls.  |
| 44PG474 | TU 10B | SGLASS     | GLASS AMBER       | BOTTLE            | BODY/BASE FRAGMENT     | 1     |        |      | Base exterior displays embossed numbering, " D126/56-5 . . . ." Machine made.             |
| 44PG474 | TU 10B | SGLASS     | GLASS AMBER       | HOLLOWWARE        | BODY FRAGMENT          | 1     |        |      |   |
| 44PG474 | TU 10B | SGLASS     | GLASS AMETHYST    | UNIDENTIFIED FORM | FRAGMENT               | 1     |        |      | Probable hollowware.  |
| 44PG474 | TU 10B | SGLASS     | GLASS COLORLESS   | JAR               | RIM/NECK FRAGMENT      | 1     |        |      | Threaded neck.  |
| 44PG474 | TU 10B | SGLASS     | GLASS COLORLESS   | HOLLOWWARE        | BODY FRAGMENT          | 15    |        |      | Different vessels. Bottles or jars.   |

| Site    | Prov   | Material 1    | Material 2        | Artifact Form     | Artifact Portion       | Count | Weight | Size | Notes  |
|---------|--------|---------------|-------------------|-------------------|------------------------|-------|--------|------|--|
| 44PG474 | TU 10B | SGLASS        | GLASS COLORLESS   | BOTTLE            | BODY FRAGMENT          | 1     |        |      | Exterior displays dark blue and gold indeterminate painted logo or decoration.   |
| 44PG474 | TU 10B | SGLASS        | GLASS COLORLESS   | BOTTLE            | BASE FRAGMENT          | 2     |        |      | Different vessels. One fragment displays stippled base exterior. Machine made.   |
| 44PG474 | TU 10B | SGLASS        | GLASS COLORLESS   | HOLLOWWARE        | BODY/BASE FRAGMENT     | 1     |        |      | Body exterior displays embossed indeterminate lettering, "HA . . . ." Bottle or jar.   |
| 44PG474 | TU 10B | SGLASS        | GLASS COLORLESS   | BOTTLE            | BODY/BASE FRAGMENT     | 1     |        |      | Exterior embossed with a series of letters and numbers, "R-40/14/4 4" and a B within a circle. Possible liquor bottle.   |
| 44PG474 | TU 10B | SGLASS        | GLASS GREEN LIME  | HOLLOWWARE        | BODY FRAGMENT          | 1     |        |      |  |
| 44PG474 | TU 10C | CCERAMIC      | UNIDENTIFIED      | UNIDENTIFIED FORM | BODY FRAGMENT          | 1     |        |      | Burned. Possible whiteware, ironstone.   |
| 44PG474 | TU 10C | MCOPPER ALLOY |                   | UNIDENTIFIED FORM | FRAGMENT               | 1     |        |      | Circular-shaped, rectangular sectioned with concave face. Possible button.   |
| 44PG474 | TU 10C | MIRON         |                   | NAIL CUT          | COMPLETE               | 1     |        |      | Rusted.  |
| 44PG474 | TU 10C | MIRON         |                   | NAIL WIRE         | COMPLETE               | 2     |        |      | Rusted.  |
| 44PG474 | TU 10C | MSTEEL        |                   | NAIL WIRE         | HEAD AND PARTIAL SHANK | 1     |        |      |  |
| 44PG474 | TU 10C | SGLASS        | GLASS COLORLESS   | HOLLOWWARE        | BODY FRAGMENT          | 10    |        |      | One fragment exterior displays impressed diamond pattern.  |
| 44PG474 | TU 10C | SGLASS        | GLASS COLORLESS   | BOTTLE            | BODY FRAGMENT          | 2     |        |      | Fragment exteriors display double row of embossed rectangular shapes.  |
| 44PG474 | TU 10C | SGLASS        | GLASS COLORLESS   | BOTTLE            | BODY FRAGMENT          | 1     |        |      | Displays blue painted exterior.  |
| 44PG474 | TU 10C | SGLASS        | GLASS COLORLESS   | BOTTLE            | BODY/BASE FRAGMENT     | 2     |        |      | One base exterior displays embossed numbering, "10-2 . . ." and the numbers 6 and 55 on either side of a ship's anchor overlaid with the letter H. Machine made. |
| 44PG474 | TU 10C | SGLASS        | GLASS COLORLESS   | WINDOW GLASS      | FRAGMENT               | 3     |        |      |  |
| 44PG474 | TU 10C | SGLASS        | GLASS GREEN LIGHT | BOTTLE            | BODY FRAGMENT          | 2     |        |      |  |
| 44PG474 | TU 10C | SGLASS        | GLASS GREEN LIGHT | WINDOW GLASS      | FRAGMENT               | 1     |        |      |  |
| 44PG474 | TU 10C | SGLASS        | GLASS GREEN LIME  | HOLLOWWARE        | BODY FRAGMENT          | 2     |        |      |  |



| Site    | Prov   | Material 1 | Material 2 | Artifact Form     | Artifact Portion | Count | Weight | Size | Notes  |
|---------|--------|------------|------------|-------------------|------------------|-------|--------|------|--|
| 44PG474 | TU 10C | SPLASTIC   |            | BUTTON            | COMPLETE         | 2     |        |      | Circular-shaped, each with two centered attachment holes. One white fragment, one colorless. |
| 44PG474 | TU 10C | SPLASTIC   |            | UNIDENTIFIED FORM | FRAGMENT         | 3     |        |      | Two red fragments, one orange.   |



**MULTI-COMPONENT PREHISTORIC NATIVE-AMERICAN/HISTORIC  
DOMESTIC SITE (44PG5)**



| Site  | Prov  | Material 1    | Material 2                    | Form              | Portion                | Count | Weight | Size   | Notes  |
|-------|-------|---------------|-------------------------------|-------------------|------------------------|-------|--------|--------|--|
| 44PG5 | ST A1 | ASHELL        | ANIMAL OYSTER                 | SHELL             | FRAGMENT               |       | 0.7    |        |  |
| 44PG5 | ST A1 | CEARTHENWARE  | WHITE SPATTER/SPONGED         | HOLLOWWARE        | BODY FRAGMENT          | 1     |        |        | Interior displays cobalt blue spatter/sponge decoration. |
| 44PG5 | ST A1 | MIRON         |                               | NAIL UNIDENTIFIED | SHANK FRAGMENT         | 1     |        |        | Heavy deterioration. Probable wire.                      |
| 44PG5 | ST A1 | MIRON         |                               | NAIL WIRE         | HEAD AND PARTIAL SHANK | 2     |        |        | Rusted.  |
| 44PG5 | ST A1 | RQUARTZITE    |                               | FIRE-CRACKED ROCK | FRAGMENT               | 1     |        |        |  |
| 44PG5 | ST A1 | RQUARTZITE    |                               | FLAKE             | NON-CORTICAL           | 7     |        | > 1 cm |  |
| 44PG5 | ST A1 | RQUARTZITE    |                               | FLAKE             | NON-CORTICAL           | 4     |        | 1 cm   |  |
| 44PG5 | ST A1 | RQUARTZITE    |                               | FLAKE             | NON-CORTICAL           | 9     |        | < 1 cm |  |
| 44PG5 | ST A1 | RQUARTZITE    |                               | FLAKE             | NON-CORTICAL           | 1     |        | 2 cm   | Resembles small point. (Possible preform?)               |
| 44PG5 | ST A1 | RQUARTZITE    |                               | FLAKE             | NON-CORTICAL           | 1     |        | < 2 cm |  |
| 44PG5 | ST A1 | RQUARTZITE    |                               | FLAKE             | NON-CORTICAL           | 3     |        | 3 cm   |  |
| 44PG5 | ST A1 | RQUARTZITE    |                               | FLAKE             | NON-CORTICAL           | 1     |        | < 5 cm |  |
| 44PG5 | ST A2 | CEARTHENWARE  | ROCKINGHAM/BENNING TON        | HOLLOWWARE        | BODY FRAGMENT          | 1     |        |        | Possible small dish or bowl.                             |
| 44PG5 | ST A2 | CEARTHENWARE  | WHITE                         | UNIDENTIFIED      | BODY FRAGMENT          | 2     |        |        |  |
| 44PG5 | ST A2 | MIRON         |                               | BRAD              | COMPLETE               | 1     |        |        | Rusted. Wire.  |
| 44PG5 | ST A2 | MIRON         |                               | NAIL CUT          | HEAD AND PARTIAL SHANK | 3     |        |        | Rusted.  |
| 44PG5 | ST A2 | MIRON         |                               | NAIL CUT          | SHANK FRAGMENT         | 1     |        |        | Heavy ferric concretions.                                |
| 44PG5 | ST A2 | MIRON         |                               | NAIL WIRE         | HEAD AND PARTIAL SHANK | 1     |        |        | Rusted.  |
| 44PG5 | ST A2 | RQUARTZITE    |                               | FLAKE             | NON-CORTICAL           | 1     |        | < 2 cm |  |
| 44PG5 | ST A2 | RSLATE        |                               | SLATE ARCH        | FRAGMENT               | 1     |        |        | Burned.  |
| 44PG5 | ST A2 | RUNIDENTIFIED |                               | FLAKE             | NON-CORTICAL           | 1     |        |        | Feels like soapstone.                                    |
| 44PG5 | ST B1 | CBRICK        |                               | BRICK             | FRAGMENT               |       | 0.6    |        |  |
| 44PG5 | ST B1 | CEARTHENWARE  | DELFT HANDPAINTED UNDER GLAZE | UNIDENTIFIED      | GLAZE                  | 2     |        |        | Displays indeterminate cobalt blue decoration.           |
| 44PG5 | ST B1 | CSTONEWARE    | STONE AMERICAN BROWN          | HOLLOWWARE        | BODY FRAGMENT          | 1     |        |        |  |
| 44PG5 | ST B1 | MIRON         |                               | NAIL CUT          | COMPLETE               | 1     |        |        | Rusted.  |
| 44PG5 | ST B1 | MIRON         |                               | NAIL CUT          | HEAD AND PARTIAL SHANK | 1     |        |        | Rusted.  |
| 44PG5 | ST B1 | MIRON         |                               | UNIDENTIFIED      | FRAGMENT               | 4     |        |        | Irregularly shaped, flat-sectioned fragments.            |
| 44PG5 | ST B1 | RQUARTZ       |                               | FLAKE             | NON-CORTICAL           | 1     |        | > 1 cm |  |

| Site  | Prov  | Material 1 | Material 2                    | Form         | Portion                | Count | Weight | Size   | Notes                                      |
|-------|-------|------------|-------------------------------|--------------|------------------------|-------|--------|--------|--|
| 44PG5 | ST B1 | RQUARTZ    |                               | FLAKE        | NON-CORTICAL           | 1     |        | < 1 cm |  |
| 44PG5 | ST B1 | RQUARTZ    |                               | FLAKE        | NON-CORTICAL           | 1     |        | < 1 cm |  |
| 44PG5 | ST B1 | RQUARTZITE |                               | FLAKE        | NON-CORTICAL           | 14    |        | > 1 cm |  |
| 44PG5 | ST B1 | RQUARTZITE |                               | FLAKE        | NON-CORTICAL           | 19    |        | 1 cm   |  |
| 44PG5 | ST B1 | RQUARTZITE |                               | FLAKE        | NON-CORTICAL           | 50    |        | < 1 cm |  |
| 44PG5 | ST B1 | RQUARTZITE |                               | FLAKE        | NON-CORTICAL           | 9     |        | 2 cm   |  |
| 44PG5 | ST B1 | RQUARTZITE |                               | FLAKE        | NON-CORTICAL           | 18    |        | < 2 cm |  |
| 44PG5 | ST B1 | RQUARTZITE |                               | FLAKE        | NON-CORTICAL           | 1     |        | 3 cm   |  |
| 44PG5 | ST B1 | RQUARTZITE |                               | FLAKE        | NON-CORTICAL           | 7     |        | < 3 cm |  |
| 44PG5 | ST B1 | RQUARTZITE |                               | FLAKE        | NON-CORTICAL           | 3     |        | < 5 cm |  |
| 44PG5 | ST B1 | SGLASS     | GLASS COLORLESS,<br>SOLARIZED | HOLLOWWARE   | BODY FRAGMENT          | 1     |        |        |  |
| 44PG5 | ST B1 | SGLASS     | GLASS GREEN LIGHT             | WINDOW GLASS | FRAGMENT               | 1     |        |        |  |
| 44PG5 | ST B2 | CBRICK     |                               | BRICK        | FRAGMENT               |       | 1.3    |        |  |
| 44PG5 | ST B2 | CPORCELAIN | PORCELAIN CHINESE             | UNIDENTIFIED | FRAGMENT               | 1     |        |        | Possible base fragment.                    |
| 44PG5 | ST B2 | MIRON      |                               | NAIL CUT     | HEAD AND PARTIAL SHANK | 2     |        |        | Rusted.                                    |
| 44PG5 | ST B2 | MIRON      |                               | NAIL CUT     | SHANK FRAGMENT         | 1     |        |        | Ferric concretions.                        |
| 44PG5 | ST B2 | PCHARCOAL  |                               | CHARCOAL     | FRAGMENT               |       | 2.1    |        |  |
| 44PG5 | ST B2 | RQUARTZ    |                               | FLAKE        | NON-CORTICAL           | 1     |        | > 1 cm |  |
| 44PG5 | ST B2 | RQUARTZITE |                               | FLAKE        | NON-CORTICAL           | 4     |        | < 1 cm |  |
| 44PG5 | ST B2 | RQUARTZITE |                               | FLAKE        | NON-CORTICAL           | 1     |        | < 2 cm |  |
| 44PG5 | ST B2 | RQUARTZITE |                               | FLAKE        | NON-CORTICAL           | 2     |        | 3 cm   |  |
| 44PG5 | ST B2 | RQUARTZITE |                               | FLAKE        | NON-CORTICAL           | 2     |        | < 3 cm |  |
| 44PG5 | ST B2 | RQUARTZITE |                               | FLAKE        | NON-CORTICAL           | 1     |        | < 4 cm |  |
| 44PG5 | ST B2 | RQUARTZITE |                               | FLAKE        | NON-CORTICAL           | 1     |        | < 5 cm |  |
| 44PG5 | ST B2 | RSLATE     |                               | SLATE ARCH   | FRAGMENT               | 1     |        |        | Burned.                                    |
| 44PG5 | ST B2 | SGLASS     | GLASS COLORLESS               | UNIDENTIFIED | FRAGMENT               | 1     |        |        |  |
| 44PG5 | ST B2 | SGLASS     | GLASS OLIVE GREEN             | UNIDENTIFIED | FRAGMENT               | 1     |        |        | Probable bottle.                           |
| 44PG5 | ST B3 | MIRON      |                               | NAIL WIRE    | COMPLETE               | 1     |        |        | Deteriorated.                              |
| 44PG5 | ST B3 | PCOAL      |                               | COAL         | FRAGMENT               |       |        |        |  |
| 44PG5 | ST B3 | RQUARTZITE |                               | FLAKE        | NON-CORTICAL           | 1     |        | < 1 cm |  |
| 44PG5 | ST B3 | SGLASS     | GLASS AMBER                   | BOTTLE       | BODY FRAGMENT          | 1     |        |        |  |
| 44PG5 | ST B3 | SGLASS     | GLASS AMETHYST                | HOLLOWWARE   | BODY FRAGMENT          | 1     |        |        |  |
| 44PG5 | ST B3 | SGLASS     | GLASS AQUA LIGHT              | HOLLOWWARE   | BODY FRAGMENT          | 1     |        |        |  |
| 44PG5 | ST B3 | SGLASS     | GLASS COLORLESS               | FLAT GLASS   | FRAGMENT               | 1     |        |        |  |
| 44PG5 | ST B3 | SGLASS     | GLASS COLORLESS               | HOLLOWWARE   | BODY FRAGMENT          | 6     |        |        | Different vessels.                         |
| 44PG5 | ST B3 | SGLASS     | GLASS COLORLESS               | HOLLOWWARE   | BODY FRAGMENT          | 1     |        |        | Finely made. Possible lamp globe fragment. |
| 44PG5 | ST B3 | SGLASS     | GLASS LIME GREEN              | HOLLOWWARE   | BODY FRAGMENT          | 1     |        |        |  |
| 44PG5 | ST C1 | CBRICK     |                               | BRICK        | FRAGMENT               |       | 1.9    |        |  |

| Site  | Prov  | Material 1    | Material 2               | Form              | Portion                | Count | Weight | Size   | Notes   |
|-------|-------|---------------|--------------------------|-------------------|------------------------|-------|--------|--------|---|
| 44PG5 | ST C1 | CEARTHENWARE  | WHITE                    | PLATE             | RIM/MARLY FRAGMENT     | 1     |        |        | Interior displays embossed botanical motif. Scalloped rim.  |
| 44PG5 | ST C1 | CEARTHENWARE  | WHITE                    | UNIDENTIFIED      | BODY FRAGMENT          | 2     |        |        |   |
| 44PG5 | ST C1 | CEARTHENWARE  | WHITE                    | UNIDENTIFIED      | FRAGMENT               | 1     |        |        |   |
| 44PG5 | ST C1 | CEARTHENWARE  | WHITE                    | UNIDENTIFIED      | GLAZE                  | 1     |        |        |   |
| 44PG5 | ST C1 | CEARTHENWARE  | WHITE<br>SPATTER/SPONGED | UNIDENTIFIED      | RIM/BODY FRAGMENT      | 1     |        |        | Rimed and spatter/sponged in cobalt blue.                   |
| 44PG5 | ST C1 | CPORCELAIN    | PORCELAIN BISQUE         | DOLL PART         | FACE                   | 2     |        |        | No features displayed.                                      |
| 44PG5 | ST C1 | MCOPPER ALLOY |                          | BELL              | COMPLETE               | 1     |        |        | Without its "clanger."                                      |
| 44PG5 | ST C1 | MIRON         |                          | NAIL CUT          | HEAD AND PARTIAL SHANK | 4     |        |        | Heavy deterioration and rust.                               |
| 44PG5 | ST C1 | MIRON         |                          | NAIL CUT          | SHANK FRAGMENT         | 2     |        |        | Rusted.   |
| 44PG5 | ST C1 | MIRON         |                          | NAIL UNIDENTIFIED | FRAGMENT               | 1     |        |        | Heavy ferric concretions. Probable cut.                     |
| 44PG5 | ST C1 | MIRON         |                          | UNIDENTIFIED      | FRAGMENT               | 1     |        |        | Irregularly shaped, flat-sectioned fragment.                |
| 44PG5 | ST C1 | MIRON         |                          | WIRE              | FRAGMENT               | 2     |        |        | Rusted.   |
| 44PG5 | ST C1 | RQUARTZITE    |                          | FLAKE             | NON-CORTICAL           | 1     |        |        |   |
| 44PG5 | ST C1 | RQUARTZITE    |                          | FLAKE             | NON-CORTICAL           | 1     |        | < 2 cm |   |
| 44PG5 | ST C1 | RQUARTZITE    |                          | FLAKE             | NON-CORTICAL           | 2     |        | 3 cm   |   |
| 44PG5 | ST C1 | RQUARTZITE    |                          | FLAKE             | NON-CORTICAL           | 1     |        | < 3 cm |   |
| 44PG5 | ST C1 | RQUARTZITE    |                          | FLAKE             | NON-CORTICAL           | 1     |        | < 5 cm |   |
| 44PG5 | ST C1 | RQUARTZITE    |                          | PROJECTILE PT     | COMPLETE               | 1     |        |        | Halifax (Late Archaic)                                      |
| 44PG5 | ST C1 | SCEMENT       |                          |                   | FRAGMENT               |       | 169.8  |        |   |
| 44PG5 | ST C1 | SGLASS        | GLASS AMBER              | HOLLOWWARE        | BODY FRAGMENT          | 2     |        |        |   |
| 44PG5 | ST C1 | SGLASS        | GLASS COLORLESS          | FLAT GLASS        | FRAGMENT               | 1     |        |        |   |
| 44PG5 | ST C1 | SGLASS        | GLASS COLORLESS          | HOLLOWWARE        | BODY FRAGMENT          | 3     |        |        | One fragment exterior displays heavy cordon.                |
| 44PG5 | ST C1 | SGLASS        | GLASS COLORLESS          | WINDOW GLASS      | FRAGMENT               | 3     |        |        |   |
| 44PG5 | ST C1 | SGLASS        | GLASS LIME GREEN         | BOTTLE            | BODY FRAGMENT          | 1     |        |        | Exterior displays indeterminate painted logo. Drink bottle. |
| 44PG5 | ST C1 | SGLASS        | GLASS MILK-COLORED       | HOLLOWWARE        | BODY FRAGMENT          | 1     |        |        |   |
| 44PG5 | ST C2 | CEARTHENWARE  | PEARL                    | UNIDENTIFIED      | BODY FRAGMENT          | 1     |        |        |   |
| 44PG5 | ST C2 | CEARTHENWARE  | WHITE                    | UNIDENTIFIED      | BODY FRAGMENT          | 1     |        |        |   |
| 44PG5 | ST C2 | CPORCELAIN    | PORCELAIN BISQUE         | DOLL PART         | LEG                    | 1     |        |        |   |
| 44PG5 | ST C2 | MALUMINUM     |                          | CAN               | TOP                    | 1     |        |        | Pop top.  |
| 44PG5 | ST C2 | MIRON         |                          | BRACKET           | FRAGMENT               | 1     |        |        | Rusted.   |
| 44PG5 | ST C2 | MIRON         |                          | NAIL CUT          | COMPLETE               | 2     |        |        | Rusted.   |
| 44PG5 | ST C2 | MIRON         |                          | NAIL WIRE         | COMPLETE               | 1     |        |        | Rusted.   |

| Site  | Prov  | Material 1      | Material 2                    | Form          | Portion                        | Count | Weight | Size   | Notes   |
|-------|-------|-----------------|-------------------------------|---------------|--------------------------------|-------|--------|--------|---|
| 44PG5 | ST C2 | MIRON           |                               | UNIDENTIFIED  | FRAGMENT                       | 2     |        |        | Irregularly shaped, flat-sectioned fragments.   |
| 44PG5 | ST C2 | RQUARTZITE      |                               | FLAKE         | NON-CORTICAL                   | 1     |        | < 3 cm |   |
| 44PG5 | ST C2 | SGLASS          | GLASS COLORLESS               | HOLLOWWARE    | BODY FRAGMENT                  | 1     |        |        |   |
| 44PG5 | ST C2 | SGLASS          | GLASS COLORLESS               | WINDOW GLASS  | FRAGMENT                       | 2     |        |        |   |
| 44PG5 | ST C2 | SGLASS          | GLASS COLORLESS,<br>SOLARIZED | HOLLOWWARE    | BODY FRAGMENT                  | 1     |        |        | Probable bottle.  |
| 44PG5 | ST C2 | SGLASS          | GLASS GREEN LIGHT             | WINDOW GLASS  | FRAGMENT                       | 3     |        |        |   |
| 44PG5 | ST C2 | SPLASTIC        |                               | UNIDENTIFIED  | FRAGMENT                       | 1     |        |        | Displays narrow ridges. Possible record.  |
| 44PG5 | ST C3 | CCERAMIC OBJECT |                               | MARBLE        | COMPLETE                       | 1     |        |        | Unglazed, tan colored.  |
| 44PG5 | ST C3 | CEARTHENWARE    | WHITE                         | BOWL          | BODY/FOOTRING/BASE<br>FRAGMENT | 2     |        |        | Fragments mend.   |
| 44PG5 | ST C3 | CEARTHENWARE    | WHITE                         | UNIDENTIFIED  | BODY FRAGMENT                  | 2     |        |        |   |
| 44PG5 | ST C3 | CEARTHENWARE    | WHITE                         | UNIDENTIFIED  | FRAGMENT                       | 1     |        |        | Possible base fragment.   |
| 44PG5 | ST C3 | CSTONEWARE      |                               | TILE          | FRAGMENT                       | 1     |        |        | Burned. American made.  |
| 44PG5 | ST C3 | MCOPPER ALLOY   |                               | SHOTGUN SHELL | FRAGMENT                       | 1     |        |        | Cap exterior displays incised lettering, "WESTERN XPERT."   |
| 44PG5 | ST C3 | MGOLD           |                               | CUFF LINK     | COMPLETE                       | 1     |        |        | Cuff link or other clothing attachment. Front displays incised botanical and chevron decoration. (Possible gold plate.) |
| 44PG5 | ST C3 | MIRON           |                               | NAIL WIRE     | COMPLETE                       | 1     |        |        | Ferric concretions.   |
| 44PG5 | ST C3 | MIRON           |                               | NAIL WROUGHT  | SHANK FRAGMENT                 | 1     |        |        | Rusted.   |
| 44PG5 | ST C3 | PCOAL           |                               | COAL          | FRAGMENT                       |       | 5      |        |   |
| 44PG5 | ST C3 | RQUARTZ         |                               | FLAKE         | NON-CORTICAL                   | 1     |        | < 2 cm |   |
| 44PG5 | ST C3 | SGLASS          | GLASS AQUA LIGHT              | HOLLOWWARE    | BODY FRAGMENT                  | 1     |        |        | Displays mold seam.   |
| 44PG5 | ST C3 | SGLASS          | GLASS COLORLESS               | BOTTLE        | NECK FRAGMENT                  | 1     |        |        |   |
| 44PG5 | ST C3 | SGLASS          | GLASS COLORLESS               | HOLLOWWARE    | BODY FRAGMENT                  | 4     |        |        | Different vessels. One fragment displays air bubbles.   |
| 44PG5 | ST C3 | SGLASS          | GLASS COLORLESS               | WINDOW GLASS  | FRAGMENT                       | 2     |        |        |   |
| 44PG5 | ST C3 | SGLASS          | GLASS OLIVE GREEN             | BOTTLE        | BODY FRAGMENT                  | 1     |        |        | Mold blown.   |
| 44PG5 | ST C4 | MIRON           |                               | NAIL CUT      | HEAD AND PARTIAL SHANK         | 1     |        |        | Rusted.   |
| 44PG5 | ST C4 | RQUARTZITE      |                               | FLAKE         | NON-CORTICAL                   | 1     |        | < 1 cm |   |
| 44PG5 | ST C4 | SGLASS          | GLASS COLORLESS               | BOTTLE        | BASE/BODY FRAGMENT             | 1     |        |        | Oval-shaped. Possible small pharmaceutical bottle.  |
| 44PG5 | ST C4 | SGLASS          | GLASS COLORLESS               | HOLLOWWARE    | BODY FRAGMENT                  | 2     |        |        |   |
| 44PG5 | ST C4 | SGLASS          | GLASS COLORLESS               | HOLLOWWARE    | BASE FRAGMENT                  | 1     |        |        |   |
| 44PG5 | ST C4 | SGLASS          | GLASS GREEN LIGHT             | HOLLOWWARE    | BODY FRAGMENT                  | 1     |        |        |   |



| Site  | Prov  | Material 1   | Material 2                    | Form         | Portion              | Count | Weight | Size   | Notes   |
|-------|-------|--------------|-------------------------------|--------------|----------------------|-------|--------|--------|---|
| 44PG5 | ST D1 | RQUARTZ      |                               | FLAKE        | NON-CORTICAL         | 1     |        | < 2 cm |   |
| 44PG5 | ST D1 | RQUARTZ      |                               | PREFORM      |                      | 2     |        |        | One with cortex.                                |
| 44PG5 | ST D1 | RQUARTZITE   |                               | FLAKE        | NON-CORTICAL         | 1     |        | > 1 cm |   |
| 44PG5 | ST D1 | RQUARTZITE   |                               | FLAKE        | NON-CORTICAL         | 1     |        | 2 cm   |   |
| 44PG5 | ST D1 | RQUARTZITE   |                               | FLAKE        | CORTICAL             | 1     |        | > 3 cm |   |
| 44PG5 | ST D1 | RQUARTZITE   |                               | FLAKE        | NON-CORTICAL         | 2     |        | > 3 cm |   |
| 44PG5 | ST D1 | RQUARTZITE   |                               | FLAKE        | NON-CORTICAL         | 1     |        | 4 cm   |   |
| 44PG5 | ST D1 | RQUARTZITE   |                               | FLAKE        | NON-CORTICAL         | 2     |        | < 5 cm |   |
| 44PG5 | ST D1 | SGLASS       | GLASS COLORLESS               | HOLLOWWARE   | BODY FRAGMENT        | 7     |        |        | One lobed body fragment.                        |
| 44PG5 | ST D1 | SGLASS       | GLASS COLORLESS               | WINDOW GLASS | FRAGMENT             | 1     |        |        |   |
| 44PG5 | ST D1 | SGLASS       | GLASS GREEN LIGHT             | HOLLOWWARE   | BASE FRAGMENT        | 1     |        |        |   |
| 44PG5 | ST D1 | SPLASTIC     |                               | HOLLOWWARE   | RIM/BODY FRAGMENT    | 1     |        |        | White. Probable small bowl or drinking "glass." |
| 44PG5 | ST D2 | MIRON        |                               | NAIL WIRE    | COMPLETE             | 1     |        |        | Deteriorated.                                   |
| 44PG5 | ST D2 | RQUARTZITE   |                               | FLAKE        | NON-CORTICAL         | 1     |        |        |   |
| 44PG5 | ST D2 | RQUARTZITE   |                               | FLAKE        | NON-CORTICAL         | 1     |        | 2 cm   |   |
| 44PG5 | ST D2 | RQUARTZITE   |                               | FLAKE        | CORTICAL             | 1     |        | < 2 cm |   |
| 44PG5 | ST D2 | RQUARTZITE   |                               | FLAKE        | CORTICAL             | 2     |        | < 3 cm |   |
| 44PG5 | ST D2 | RQUARTZITE   |                               | FLAKE        | NON-CORTICAL         | 1     |        | 4 cm   |   |
| 44PG5 | ST D2 | RQUARTZITE   |                               | FLAKE        | CORNER               | 1     |        | < 4 cm |   |
| 44PG5 | ST D2 | RSLATE       |                               | SLATE ARCH   | FRAGMENT             | 1     |        |        | Burned.   |
| 44PG5 | ST D2 | SGLASS       | GLASS COLORLESS               | HOLLOWWARE   | BODY FRAGMENT        | 1     |        |        |   |
| 44PG5 | ST D2 | SGLASS       | GLASS COLORLESS               | WINDOW GLASS | FRAGMENT             | 1     |        |        |   |
| 44PG5 | ST D2 | SGLASS       | GLASS COLORLESS,<br>SOLARIZED | BOTTLE       | BODY FRAGMENT        | 2     |        |        |   |
| 44PG5 | ST D2 | SGLASS       | GLASS GREEN LIGHT             | WINDOW GLASS | FRAGMENT             | 1     |        |        |   |
| 44PG5 | ST D3 | CEARTHENWARE | ROCKINGHAM/BENNING<br>TON     | HOLLOWWARE   | BODY FRAGMENT        | 1     |        |        | Possible octagonal-shaped. Probable teaware.    |
| 44PG5 | ST D3 | CEARTHENWARE | WHITE<br>IRONSTONE/GRANITE    | UNIDENTIFIED | BODY FRAGMENT        | 1     |        |        |   |
| 44PG5 | ST D3 | MIRON        |                               | NAIL CUT     | SHANK FRAGMENT       | 1     |        |        | Heavy ferric concretions.                       |
| 44PG5 | ST D3 | RQUARTZ      |                               | FLAKE        | NON-CORTICAL         | 1     |        | 3 cm   |   |
| 44PG5 | ST D3 | SGLASS       | GLASS COLORLESS               | FLAT GLASS   | FRAGMENT             | 3     |        |        |   |
| 44PG5 | ST D3 | SGLASS       | GLASS COLORLESS               | UNIDENTIFIED | FRAGMENT             | 1     |        |        | Probable hollowware base fragment.              |
| 44PG5 | ST D3 | SGLASS       | GLASS GREEN LIGHT             | BOTTLE       | BASE/BODY FRAGMENT   | 3     |        |        | Machine made.                                   |
| 44PG5 | ST D3 | SGLASS       | GLASS GREEN LIGHT             | WINDOW GLASS | FRAGMENT             | 3     |        |        |   |
| 44PG5 | ST D4 | CEARTHENWARE | WHITE FLOW BLUE               | PLATE        | MARLY/BOUGE FRAGMENT | 1     |        |        |   |
| 44PG5 | ST D4 | CPORCELAIN   | PORCELAIN                     | UNIDENTIFIED | BODY FRAGMENT        | 1     |        |        |   |
| 44PG5 | ST D4 | CSTONEWARE   | STONE ALBANY SLIP             | HOLLOWWARE   | BODY FRAGMENT        | 1     |        |        |   |
| 44PG5 | ST D4 | MIRON        |                               | UNIDENTIFIED | FRAGMENT             | 14    |        |        | Possible can fragments.                         |

| Site  | Prov  | Material 1   | Material 2                    | Form              | Portion                | Count | Weight | Size   | Notes   |
|-------|-------|--------------|-------------------------------|-------------------|------------------------|-------|--------|--------|---|
| 44PG5 | ST D4 | PCOAL        |                               | COAL              | FRAGMENT               |       |        |        |   |
| 44PG5 | ST D4 | RSLATE       |                               | SLATE             | FRAGMENT               | 1     |        |        | Heavily burned.   |
| 44PG5 | ST D4 | SGLASS       | GLASS AQUA                    | BOTTLE            | BASE/BODY FRAGMENT     | 1     |        |        |   |
| 44PG5 | ST D4 | SGLASS       | GLASS AQUA LIGHT              | FLAT GLASS        | FRAGMENT               | 1     |        |        | Possible window glass.  |
| 44PG5 | ST D4 | SGLASS       | GLASS AQUA LIGHT              | HOLLOWWARE        | BODY FRAGMENT          | 1     |        |        | Displays mold seam.   |
| 44PG5 | ST D4 | SGLASS       | GLASS COLORLESS               | BOTTLE            | BODY FRAGMENT          | 1     |        |        | Displays mold seam and two rows of embossed rectangular shapes. Machine made. |
| 44PG5 | ST D4 | SGLASS       | GLASS COLORLESS               | HOLLOWWARE        | BODY FRAGMENT          | 1     |        |        |   |
| 44PG5 | ST D4 | SGLASS       | GLASS COLORLESS,<br>SOLARIZED | HOLLOWWARE        | BODY FRAGMENT          | 1     |        |        |   |
| 44PG5 | ST D4 | SGLASS       | GLASS GREEN LIGHT             | WINDOW GLASS      | FRAGMENT               | 1     |        |        |   |
| 44PG5 | ST D4 | SGLASS       | GLASS MILK                    | UNIDENTIFIED      | BODY FRAGMENT          | 1     |        |        |   |
| 44PG5 | ST D4 | SGLASS       | GLASS OLIVE GREEN             | BOTTLE            | BODY FRAGMENT          | 2     |        |        | Cylindrically shaped. Possible wine bottle.                                   |
| 44PG5 | ST D4 | SPLASTIC     |                               | UNIDENTIFIED      | FRAGMENT               | 1     |        |        | Orange.   |
| 44PG5 | ST E1 | CEARTHENWARE | WHITE                         | UNIDENTIFIED      | BODY FRAGMENT          | 1     |        |        |   |
| 44PG5 | ST E1 | CSTONEWARE   | STONE RHENISH BROWN           | BOTTLE            | BODY FRAGMENT          | 1     |        |        |   |
| 44PG5 | ST E1 | MIRON        |                               | NAIL CUT          | HEAD AND PARTIAL SHANK | 3     |        |        | Rusted.   |
| 44PG5 | ST E1 | MIRON        |                               | NAIL UNIDENTIFIED | SHANK FRAGMENT         | 1     |        |        | Heavy deterioration.  |
| 44PG5 | ST E1 | MIRON        |                               | NAIL WIRE         | HEAD AND PARTIAL SHANK | 1     |        |        | Deteriorated.   |
| 44PG5 | ST E1 | MIRON        |                               | NAIL WIRE         | SHANK FRAGMENT         | 1     |        |        | Heavy deterioration.  |
| 44PG5 | ST E1 | RQUARTZ      |                               | FLAKE             | NON-CORTICAL           | 1     |        | < 1 cm |   |
| 44PG5 | ST E1 | RQUARTZ      |                               | FLAKE             | NON-CORTICAL           | 4     |        | 1 cm   |   |
| 44PG5 | ST E1 | RQUARTZ      |                               | FLAKE             | NON-CORTICAL           | 2     |        | > 1 cm |   |
| 44PG5 | ST E1 | RQUARTZ      |                               | FLAKE             | NON-CORTICAL           | 1     |        | 2 cm   |   |
| 44PG5 | ST E1 | RQUARTZITE   |                               | DEBITAGE          | FRAGMENT               | 1     |        | > 5 cm |   |
| 44PG5 | ST E1 | RQUARTZITE   |                               | FLAKE             | NON-CORTICAL           | 8     |        | < 1 cm |   |
| 44PG5 | ST E1 | RQUARTZITE   |                               | FLAKE             | NON-CORTICAL           | 20    |        | 1 cm   |   |
| 44PG5 | ST E1 | RQUARTZITE   |                               | FLAKE             | NON-CORTICAL           | 51    |        | > 1 cm |   |
| 44PG5 | ST E1 | RQUARTZITE   |                               | FLAKE             | NON-CORTICAL           | 12    |        | 2 cm   |   |
| 44PG5 | ST E1 | RQUARTZITE   |                               | FLAKE             | NON-CORTICAL           | 15    |        | > 2 cm |   |
| 44PG5 | ST E1 | RQUARTZITE   |                               | FLAKE             | NON-CORTICAL           | 2     |        | 3 cm   |   |
| 44PG5 | ST E1 | RQUARTZITE   |                               | FLAKE             | NON-CORTICAL           | 2     |        | > 3 cm |   |
| 44PG5 | ST E1 | RSLATE       |                               | SLATE ARCH        | FRAGMENT               | 1     |        |        |   |
| 44PG5 | ST E1 | SGLASS       | GLASS AMBER                   | UNIDENTIFIED      | FRAGMENT               | 1     |        |        | Probable hollowware.  |
| 44PG5 | ST E1 | SPLASTIC     |                               | UNIDENTIFIED      | FRAGMENT               | 1     |        |        | White.  |
| 44PG5 | ST E2 | CBRICK       |                               | BRICK             | FRAGMENT               |       |        |        |   |

| Site  | Prov  | Material 1   | Material 2        | Form          | Portion                | Count | Weight | Size   | Notes                                  |
|-------|-------|--------------|-------------------|---------------|------------------------|-------|--------|--------|--|
| 44PG5 | ST E2 | RQUARTZ      |                   | FLAKE         | NON-CORTICAL           | 4     |        | > 1 cm |  |
| 44PG5 | ST E2 | RQUARTZ      |                   | FLAKE         | NON-CORTICAL           | 10    |        | < 1 cm |  |
| 44PG5 | ST E2 | RQUARTZ      |                   | FLAKE         | CORTICAL               | 2     |        | 2 cm   |  |
| 44PG5 | ST E2 | RQUARTZ      |                   | FLAKE         | NON-CORTICAL           | 2     |        | < 2 cm |  |
| 44PG5 | ST E2 | RQUARTZ      |                   | FLAKE         | NON-CORTICAL           | 1     |        | < 3 cm |  |
| 44PG5 | ST E2 | RQUARTZITE   |                   | FLAKE         | NON-CORTICAL           | 11    |        | > 1 cm |  |
| 44PG5 | ST E2 | RQUARTZITE   |                   | FLAKE         | NON-CORTICAL           | 8     |        | 1 cm   |  |
| 44PG5 | ST E2 | RQUARTZITE   |                   | FLAKE         | NON-CORTICAL           | 52    |        | < 1 cm |  |
| 44PG5 | ST E2 | RQUARTZITE   |                   | FLAKE         | NON-CORTICAL           | 6     |        | 2 cm   |  |
| 44PG5 | ST E2 | RQUARTZITE   |                   | FLAKE         | NON-CORTICAL           | 12    |        | < 2 cm |  |
| 44PG5 | ST E2 | RQUARTZITE   |                   | FLAKE         | CORTICAL               | 3     |        | < 2 cm |  |
| 44PG5 | ST E2 | RQUARTZITE   |                   | FLAKE         | NON-CORTICAL           | 5     |        | 3 cm   |  |
| 44PG5 | ST E2 | RQUARTZITE   |                   | FLAKE         | CORTICAL               | 2     |        | 3 cm   |  |
| 44PG5 | ST E2 | RQUARTZITE   |                   | FLAKE         | NON-CORTICAL           | 6     |        | < 3 cm |  |
| 44PG5 | ST E2 | RQUARTZITE   |                   | FLAKE         | CORTICAL               | 2     |        | < 3 cm |  |
| 44PG5 | ST E2 | RQUARTZITE   |                   | FLAKE         | NON-CORTICAL           | 1     |        | 4 cm   |  |
| 44PG5 | ST E2 | RQUARTZITE   |                   | FLAKE         | CORTICAL               | 1     |        | 4 cm   |  |
| 44PG5 | ST E2 | RQUARTZITE   |                   | FLAKE         | CORTICAL               | 1     |        | 5 cm   |  |
| 44PG5 | ST E2 | RQUARTZITE   |                   | FLAKE         | NON-CORTICAL           | 1     |        | < 5 cm |  |
| 44PG5 | ST E2 | RQUARTZITE   |                   | FLAKE         | CORTICAL               | 2     |        | < 5 cm |  |
| 44PG5 | ST E2 | SGLASS       | GLASS GREEN LIGHT | BOTTLE        | BASE FRAGMENT          | 1     |        |        | Displays embossed numbering, "... 31." |
| 44PG5 | ST E3 | MIRON        |                   | NAIL CUT      | HEAD AND PARTIAL SHANK | 1     |        |        | Heavy ferric concretions.              |
| 44PG5 | ST E3 | RQUARTZ      |                   | FLAKE         | NON-CORTICAL           | 1     |        | > 1 cm |  |
| 44PG5 | ST E3 | RQUARTZITE   |                   | FLAKE         | NON-CORTICAL           | 1     |        | > 1 cm |  |
| 44PG5 | ST E3 | RQUARTZITE   |                   | FLAKE         | NON-CORTICAL           | 1     |        | 1 cm   |  |
| 44PG5 | ST E3 | RQUARTZITE   |                   | FLAKE         | NON-CORTICAL           | 14    |        | < 1 cm |  |
| 44PG5 | ST E3 | RQUARTZITE   |                   | FLAKE         | NON-CORTICAL           | 2     |        | 2 cm   |  |
| 44PG5 | ST E3 | RQUARTZITE   |                   | FLAKE         | NON-CORTICAL           | 2     |        | < 2 cm |  |
| 44PG5 | ST E3 | RQUARTZITE   |                   | FLAKE         | CORTICAL               | 1     |        | 3 cm   |  |
| 44PG5 | ST E3 | RQUARTZITE   |                   | FLAKE         | NON-CORTICAL           | 1     |        | < 4 cm |  |
| 44PG5 | ST E3 | RQUARTZITE   |                   | FLAKE         | NON-CORTICAL           | 1     |        | 5 cm   |  |
| 44PG5 | ST E3 | RQUARTZITE   |                   | PROJECTILE PT | COMPLETE               | 1     |        |        | Halifax (Late Archaic)                 |
| 44PG5 | ST E3 | SGLASS       | GLASS AQUA LIGHT  | WINDOW GLASS  | FRAGMENT               | 2     |        |        |  |
| 44PG5 | ST E3 | SGLASS       | GLASS COLORLESS   | UNIDENTIFIED  | FRAGMENT               | 2     |        |        |  |
| 44PG5 | ST E3 | SGLASS       | GLASS GREEN       | WINDOW GLASS  | FRAGMENT               | 1     |        |        |  |
| 44PG5 | ST E4 | CBRICK       |                   | BRICK         | FRAGMENT               |       | 41.9   |        |  |
| 44PG5 | ST E4 | CEARTHENWARE | WHITE             | PLATE         | RIM/MARLY FRAGMENT     | 1     |        |        |  |
| 44PG5 | ST E4 | CEARTHENWARE | WHITE             | UNIDENTIFIED  | BODY FRAGMENT          | 1     |        |        |  |
| 44PG5 | ST E4 | MCOPPER      |                   | COIN          | COMPLETE               | 1     |        |        | Penny, dated 1942.                     |

| Site  | Prov  | Material 1    | Material 2        | Form              | Portion                | Count | Weight | Size   | Notes   |
|-------|-------|---------------|-------------------|-------------------|------------------------|-------|--------|--------|---|
| 44PG5 | ST E4 | MCOPPER ALLOY |                   | BUTTON            | COMPLETE               | 1     |        |        | Circular-shaped. Concave interior displays embossed scroll-like decoration. |
| 44PG5 | ST E4 | MIRON         |                   | BOTTLE TOP        | COMPLETE               | 1     |        |        | Heavy ferric concretions. Probable drink bottle cap.                        |
| 44PG5 | ST E4 | MIRON         |                   | BRAD              | COMPLETE               | 2     |        |        | Ferric concretions.   |
| 44PG5 | ST E4 | MIRON         |                   | NAIL CUT          | HEAD AND PARTIAL SHANK | 4     |        |        | Ferric concretions.   |
| 44PG5 | ST E4 | MIRON         |                   | NAIL CUT          | SHANK FRAGMENT         | 5     |        |        | Ferric concretions.   |
| 44PG5 | ST E4 | MIRON         |                   | NAIL UNIDENTIFIED | FRAGMENT               | 1     |        |        | Heavy ferric concretions.   |
| 44PG5 | ST E4 | MIRON         |                   | SCREW             | COMPLETE               | 1     |        |        | Heavy ferric concretions.   |
| 44PG5 | ST E4 | RQUARTZITE    |                   | DEBITAGE          | CORTICAL               | 1     |        |        |   |
| 44PG5 | ST E4 | RQUARTZITE    |                   | FIRE-CRACKED ROCK | FRAGMENT               | 1     |        |        |   |
| 44PG5 | ST E4 | RQUARTZITE    |                   | FLAKE             | NON-CORTICAL           | 2     |        | 2 cm   |   |
| 44PG5 | ST E4 | RQUARTZITE    |                   | FLAKE             | NON-CORTICAL           | 1     |        | < 2 cm |   |
| 44PG5 | ST E4 | RQUARTZITE    |                   | FLAKE             | NON-CORTICAL           | 1     |        | < 3 cm |   |
| 44PG5 | ST E4 | RQUARTZITE    |                   | FLAKE             | NON-CORTICAL           | 1     |        | 4 cm   |   |
| 44PG5 | ST E4 | RQUARTZITE    |                   | FLAKE             | CORTICAL               | 1     |        | 5 cm   |   |
| 44PG5 | ST E4 | RQUARTZITE    |                   | PREFORM           | NON-CORTICAL           | 1     |        |        |   |
| 44PG5 | ST E4 | RSLATE        |                   | SLATE ARCH        | FRAGMENT               | 1     |        |        |   |
| 44PG5 | ST E4 | SGLASS        | GLASS GREEN LIGHT | WINDOW GLASS      | FRAGMENT               | 3     |        |        |   |
| 44PG5 | ST E4 | SGLASS        | GLASS MILK        | UNIDENTIFIED      | BODY FRAGMENT          | 1     |        |        | Exterior displays scalloped decoration resembling fish scales.              |
| 44PG5 | ST E4 | SPLASTIC      |                   | UNIDENTIFIED      | FRAGMENT               | 1     |        |        | Amber colored.  |
| 44PG5 | ST F1 | CBRICK        |                   | BRICK             | FRAGMENT               |       | 65.2   |        |   |
| 44PG5 | ST F1 | MIRON         |                   | NAIL CUT          | COMPLETE               | 1     |        |        |   |
| 44PG5 | ST F1 | MIRON         |                   | NAIL CUT          | HEAD AND PARTIAL SHANK | 3     |        |        | Heavy deterioration.  |
| 44PG5 | ST F1 | MIRON         |                   | UNIDENTIFIED      | FRAGMENT               | 2     |        |        | Probable cut nail shank fragments.  |
| 44PG5 | ST F1 | PCOAL         |                   | COAL              | FRAGMENT               |       | 3.9    |        |   |
| 44PG5 | ST F1 | RQUARTZ       |                   | FLAKE             | NON-CORTICAL           | 4     |        | > 1 cm |   |
| 44PG5 | ST F1 | RQUARTZ       |                   | FLAKE             | NON-CORTICAL           | 2     |        | 1 cm   |   |
| 44PG5 | ST F1 | RQUARTZ       |                   | FLAKE             | NON-CORTICAL           | 7     |        | < 1 cm |   |
| 44PG5 | ST F1 | RQUARTZ       |                   | FLAKE             | CORTICAL               | 1     |        | < 2 cm |   |
| 44PG5 | ST F1 | RQUARTZ       |                   | FLAKE             | CORTICAL               | 1     |        | < 3 cm |   |
| 44PG5 | ST F1 | RQUARTZ       |                   | PREFORM           | PROXIMAL FRAGMENT      | 1     |        |        |   |
| 44PG5 | ST F1 | RQUARTZITE    |                   | DEBITAGE          |                        | 2     |        |        |   |
| 44PG5 | ST F1 | RQUARTZITE    |                   | FIRE-CRACKED ROCK | FRAGMENT               | 6     |        |        |   |
| 44PG5 | ST F1 | RQUARTZITE    |                   | FLAKE             | NON-CORTICAL           | 40    |        | > 1 cm |   |

| Site  | Prov  | Material 1 | Material 2      | Form              | Portion           | Count | Weight | Size   | Notes   |
|-------|-------|------------|-----------------|-------------------|-------------------|-------|--------|--------|---|
| 44PG5 | ST F1 | RQUARTZITE |                 | FLAKE             | NON-CORTICAL      | 36    |        | 1 cm   |   |
| 44PG5 | ST F1 | RQUARTZITE |                 | FLAKE             | NON-CORTICAL      | 90    |        | < 1 cm |   |
| 44PG5 | ST F1 | RQUARTZITE |                 | FLAKE             | CORTICAL          | 3     |        | < 1 cm |   |
| 44PG5 | ST F1 | RQUARTZITE |                 | FLAKE             | NON-CORTICAL      | 9     |        | 2 cm   |   |
| 44PG5 | ST F1 | RQUARTZITE |                 | FLAKE             | NON-CORTICAL      | 10    |        | < 2 cm |   |
| 44PG5 | ST F1 | RQUARTZITE |                 | FLAKE             | CORTICAL          | 1     |        | < 2 cm |   |
| 44PG5 | ST F1 | RQUARTZITE |                 | FLAKE             | NON-CORTICAL      | 3     |        | 3 cm   |   |
| 44PG5 | ST F1 | RQUARTZITE |                 | FLAKE             | CORTICAL          | 1     |        | 3 cm   |   |
| 44PG5 | ST F1 | RQUARTZITE |                 | FLAKE             | CORTICAL          | 1     |        | < 3 cm |   |
| 44PG5 | ST F1 | RQUARTZITE |                 | PREFORM           | DISTAL FRAGMENT   | 1     |        |        |   |
| 44PG5 | ST F1 | RQUARTZITE |                 | PREFORM           | PROXIMAL FRAGMENT | 1     |        |        |   |
| 44PG5 | ST F1 | RQUARTZITE |                 | PROJECTILE PT     | COMPLETE          | 1     |        |        | Guilford (Middle Archaic)   |
| 44PG5 | ST F1 | SGLASS     | GLASS AMBER     | HOLLOWWARE        | BODY FRAGMENT     | 1     |        |        |   |
| 44PG5 | ST F1 | SGLASS     | GLASS COLORLESS | FLAT GLASS        | FRAGMENT          | 1     |        |        |   |
| 44PG5 | ST F1 | SGLASS     | GLASS COLORLESS | HOLLOWWARE        | BODY FRAGMENT     | 3     |        |        | Different vessels.  |
| 44PG5 | ST F1 | SGLASS     | GLASS COLORLESS | JAR               | NECK COMPLETE     | 1     |        |        | Threaded neck.  |
| 44PG5 | ST F1 | SGLASS     | GLASS COLORLESS | WINDOW GLASS      | FRAGMENT          | 2     |        |        |   |
| 44PG5 | ST F1 | SGLASS     | GLASS PRESSED   | DISH              | RIM/BODY FRAGMENT | 1     |        |        | ... or small colorless glass bowl. Beaded rim and embossed interior ridges. |
| 44PG5 | ST F1 | SGLASS     | GLASS PRESSED   | DISH              | BODY FRAGMENT     | 1     |        |        | Colorless. Mends to A #38,003.  |
| 44PG5 | ST F2 | MIRON      |                 | NAIL WIRE         | COMPLETE          | 1     |        |        | Rusted.   |
| 44PG5 | ST F2 | RQUARTZ    |                 | FLAKE             | NON-CORTICAL      | 5     |        | > 1 cm |   |
| 44PG5 | ST F2 | RQUARTZ    |                 | FLAKE             | NON-CORTICAL      | 2     |        | 1 cm   |   |
| 44PG5 | ST F2 | RQUARTZ    |                 | FLAKE             | NON-CORTICAL      | 2     |        | < 1 cm |   |
| 44PG5 | ST F2 | RQUARTZ    |                 | FLAKE             | NON-CORTICAL      | 1     |        | < 2 cm |   |
| 44PG5 | ST F2 | RQUARTZITE |                 | FIRE-CRACKED ROCK | FRAGMENT          | 3     |        |        |   |
| 44PG5 | ST F2 | RQUARTZITE |                 | FLAKE             | NON-CORTICAL      | 17    |        |        |   |
| 44PG5 | ST F2 | RQUARTZITE |                 | FLAKE             | NON-CORTICAL      | 20    |        |        |   |
| 44PG5 | ST F2 | RQUARTZITE |                 | FLAKE             | NON-CORTICAL      | 75    |        |        |   |
| 44PG5 | ST F2 | RQUARTZITE |                 | FLAKE             | NON-CORTICAL      | 7     |        | 2 cm   |   |
| 44PG5 | ST F2 | RQUARTZITE |                 | FLAKE             | NON-CORTICAL      | 11    |        | < 2 cm |   |
| 44PG5 | ST F2 | RQUARTZITE |                 | FLAKE             | CORTICAL          | 2     |        | < 2 cm |   |
| 44PG5 | ST F2 | RQUARTZITE |                 | FLAKE             | NON-CORTICAL      | 2     |        | 3 cm   |   |
| 44PG5 | ST F2 | RQUARTZITE |                 | FLAKE             | NON-CORTICAL      | 2     |        | < 3 cm |   |
| 44PG5 | ST F2 | RQUARTZITE |                 | FLAKE             | NON-CORTICAL      | 2     |        | 4 cm   |   |
| 44PG5 | ST F2 | RQUARTZITE |                 | FLAKE             | NON-CORTICAL      | 2     |        | < 5 cm |   |
| 44PG5 | ST F2 | RQUARTZITE |                 | PREFORM           | PROXIMAL COMPLETE | 1     |        |        |   |
| 44PG5 | ST F2 | RQUARTZITE |                 | PREFORM           | DISTAL FRAGMENT   | 1     |        |        |   |
| 44PG5 | ST F2 | RQUARTZITE |                 | PREFORM           | DISTAL FRAGMENT   | 1     |        |        |   |

| Site  | Prov  | Material 1 | Material 2        | Form              | Portion                | Count | Weight | Size   | Notes                                       |
|-------|-------|------------|-------------------|-------------------|------------------------|-------|--------|--------|---|
| 44PG5 | ST F2 | SGLASS     | GLASS COLORLESS   | HOLLOWWARE        | BODY FRAGMENT          | 2     |        |        |   |
| 44PG5 | ST F2 | SGLASS     | GLASS COLORLESS   | WINDOW GLASS      | FRAGMENT               | 1     |        |        |   |
| 44PG5 | ST F3 | CBRICK     |                   | BRICK             | FRAGMENT               |       | 97.4   |        |   |
| 44PG5 | ST F3 | RQUARTZ    |                   | FLAKE             | NON-CORTICAL           | 5     |        | < 1 cm |   |
| 44PG5 | ST F3 | RQUARTZ    |                   | FLAKE             | CORTICAL               | 1     |        | < 1 cm |   |
| 44PG5 | ST F3 | RQUARTZ    |                   | FLAKE             | NON-CORTICAL           | 1     |        | < 2 cm |   |
| 44PG5 | ST F3 | RQUARTZ    |                   | FLAKE             | CORTICAL               | 1     |        | < 5 cm |   |
| 44PG5 | ST F3 | RQUARTZITE |                   | FIRE-CRACKED ROCK | FRAGMENT               | 5     |        |        |   |
| 44PG5 | ST F3 | RQUARTZITE |                   | FLAKE             | NON-CORTICAL           | 7     |        | > 1 cm |   |
| 44PG5 | ST F3 | RQUARTZITE |                   | FLAKE             | NON-CORTICAL           | 9     |        | 1 cm   |   |
| 44PG5 | ST F3 | RQUARTZITE |                   | FLAKE             | NON-CORTICAL           | 65    |        | < 1 cm |   |
| 44PG5 | ST F3 | RQUARTZITE |                   | FLAKE             | NON-CORTICAL           | 12    |        | 2 cm   |   |
| 44PG5 | ST F3 | RQUARTZITE |                   | FLAKE             | NON-CORTICAL           | 16    |        | < 2 cm |   |
| 44PG5 | ST F3 | RQUARTZITE |                   | FLAKE             | NON-CORTICAL           | 2     |        | < 2 cm |   |
| 44PG5 | ST F3 | RQUARTZITE |                   | FLAKE             | NON-CORTICAL           | 1     |        | 3 cm   |   |
| 44PG5 | ST F3 | RQUARTZITE |                   | FLAKE             | CORTICAL               | 1     |        | 3 cm   |   |
| 44PG5 | ST F3 | RQUARTZITE |                   | FLAKE             | NON-CORTICAL           | 4     |        | < 3 cm |   |
| 44PG5 | ST F3 | RQUARTZITE |                   | FLAKE             | NON-CORTICAL           | 1     |        | 4 cm   |   |
| 44PG5 | ST F3 | RQUARTZITE |                   | FLAKE             | NON-CORTICAL           | 2     |        | < 4 cm |   |
| 44PG5 | ST F3 | RQUARTZITE |                   | FLAKE             | CORTICAL               | 2     |        | < 4 cm |   |
| 44PG5 | ST F3 | RQUARTZITE |                   | FLAKE             | CORTICAL               | 1     |        | < 5 cm |   |
| 44PG5 | ST F3 | RQUARTZITE |                   | PREFORM           | PROXIMAL FRAGMENT      | 1     |        |        |   |
| 44PG5 | ST F3 | SGLASS     | GLASS COLORLESS   | HOLLOWWARE        | BODY FRAGMENT          | 2     |        |        |   |
| 44PG5 | ST F3 | SGLASS     | GLASS COLORLESS   | WINDOW GLASS      | FRAGMENT               | 1     |        |        |   |
| 44PG5 | ST F3 | SGLASS     | GLASS GREEN LIGHT | WINDOW GLASS      | FRAGMENT               | 1     |        |        |   |
| 44PG5 | ST F3 | SGLASS     | GLASS LIME GREEN  | HOLLOWWARE        | BODY FRAGMENT          | 2     |        |        |   |
| 44PG5 | ST F4 | ABONE      | ANIMAL UNID       |                   | FRAGMENT               |       | 5.8    |        |   |
| 44PG5 | ST F4 | CBRICK     |                   | BRICK             | FRAGMENT               |       | 9.4    |        | One fragment burned.                        |
| 44PG5 | ST F4 | MIRON      |                   | NAIL CUT          | COMPLETE               | 3     |        |        | Ferric concretions.                         |
| 44PG5 | ST F4 | MIRON      |                   | NAIL CUT          | HEAD AND PARTIAL SHANK | 4     |        |        | Ferric concretions and heavy deterioration. |
| 44PG5 | ST F4 | MIRON      |                   | NAIL CUT          | SHANK FRAGMENT         | 2     |        |        | Ferric concretions and deterioration.       |
| 44PG5 | ST F4 | PCOAL      |                   | COAL              | FRAGMENT               |       | 0.7    |        |   |
| 44PG5 | ST F4 | RQUARTZ    |                   | FLAKE             | NON-CORTICAL           | 1     |        | 1 cm   |   |
| 44PG5 | ST F4 | RQUARTZ    |                   | FLAKE             | CORTICAL               | 1     |        | < 2 cm |   |
| 44PG5 | ST F4 | RQUARTZ    |                   | FLAKE             | NON-CORTICAL           | 1     |        | < 3 cm |   |
| 44PG5 | ST F4 | RQUARTZITE |                   | FIRE-CRACKED ROCK | FRAGMENT               | 4     |        |        |   |
| 44PG5 | ST F4 | RQUARTZITE |                   | FLAKE             | NON-CORTICAL           | 1     |        | > 1 cm |   |

| Site  | Prov  | Material 1   | Material 2                 | Form              | Portion                | Count | Weight | Size     | Notes  |
|-------|-------|--------------|----------------------------|-------------------|------------------------|-------|--------|----------|--|
| 44PG5 | ST F4 | RQUARTZITE   |                            | FLAKE             | NON-CORTICAL           | 3     |        | 1 cm     |  |
| 44PG5 | ST F4 | RQUARTZITE   |                            | FLAKE             | NON-CORTICAL           | 7     |        | < 1 cm   |  |
| 44PG5 | ST F4 | RQUARTZITE   |                            | FLAKE             | NON-CORTICAL           | 4     |        | < 2 cm   |  |
| 44PG5 | ST F4 | RQUARTZITE   |                            | FLAKE             | CORTICAL               | 1     |        | < 2 cm   |  |
| 44PG5 | ST F4 | RQUARTZITE   |                            | FLAKE             | CORTICAL               | 1     |        | < 3 cm   |  |
| 44PG5 | ST F4 | RQUARTZITE   |                            | FLAKE             | NON-CORTICAL           | 1     |        | 4 cm     |  |
| 44PG5 | ST F4 | RQUARTZITE   |                            | FLAKE             | NON-CORTICAL           | 1     |        | < 4 cm   |  |
| 44PG5 | ST G1 | CEARTHENWARE | PEARL                      | UNIDENTIFIED      | BODY FRAGMENT          | 1     |        |          |  |
| 44PG5 | ST G1 | CEARTHENWARE | WHITE                      | UNIDENTIFIED      | BASE FRAGMENT          | 1     |        |          |  |
| 44PG5 | ST G1 | CSTONEWARE   | STONE AMERICAN BROWN       | HOLLOWWARE        | BODY FRAGMENT          | 1     |        |          |  |
| 44PG5 | ST G1 | MIRON        |                            | NAIL CUT          | COMPLETE               | 1     |        |          | Rusted.                                      |
| 44PG5 | ST G1 | MIRON        |                            | NAIL CUT          | SHANK FRAGMENT         | 2     |        |          | Heavy ferric concretions.                    |
| 44PG5 | ST G1 | MIRON        |                            | NAIL UNIDENTIFIED |                        | 1     |        |          | Deteriorated.                                |
| 44PG5 | ST G1 | MIRON        |                            | NAIL WIRE         | COMPLETE               | 1     |        |          | Rusted.                                      |
| 44PG5 | ST G1 | MIRON        |                            | NAIL WIRE         | HEAD AND PARTIAL SHANK | 2     |        |          | Deteriorated.                                |
| 44PG5 | ST G1 | MIRON        |                            | UNIDENTIFIED      | FRAGMENT               | 1     |        |          | Irregularly shaped, flat-sectioned fragment. |
| 44PG5 | ST G1 | MIRON        |                            | WIRE              | FRAGMENT               | 1     |        |          | Rusted.                                      |
| 44PG5 | ST G1 | RQUARTZITE   |                            | FLAKE             | NON-CORTICAL           | 1     |        | 1 cm     |  |
| 44PG5 | ST G1 | RQUARTZITE   |                            | FLAKE             | CORTICAL               | 1     |        | < 1 cm   |  |
| 44PG5 | ST G1 | RQUARTZITE   |                            | FLAKE             | CORTICAL               | 1     |        | 2 cm     |  |
| 44PG5 | ST G1 | RQUARTZITE   |                            | FLAKE             | NON-CORTICAL           | 1     |        | 0 < 3 cm |  |
| 44PG5 | ST G1 | SGLASS       | GLASS COLORLESS            | BOTTLE            | BODY FRAGMENT          | 1     |        |          | Probable large paneled bottle.               |
| 44PG5 | ST G1 | SGLASS       | GLASS COLORLESS            | BOTTLE            | BASE FRAGMENT          | 1     |        |          | Probable drink bottle. Machine made.         |
| 44PG5 | ST G1 | SGLASS       | GLASS COLORLESS            | HOLLOWWARE        | FRAGMENT               | 4     |        |          |  |
| 44PG5 | ST G1 | SGLASS       | GLASS COLORLESS            | WINDOW GLASS      | FRAGMENT               | 1     |        |          |  |
| 44PG5 | ST G1 | SGLASS       | GLASS COLORLESS, SOLARIZED | HOLLOWWARE        | BODY FRAGMENT          | 2     |        |          | One fragment displays mold seam.             |
| 44PG5 | ST G1 | SGLASS       | GLASS GREEN LIGHT          | WINDOW GLASS      | FRAGMENT               | 4     |        |          |  |
| 44PG5 | ST G1 | SPLASTIC     |                            | UNIDENTIFIED      | FRAGMENT               | 1     |        |          | Orange.                                      |
| 44PG5 | ST G2 | CEARTHENWARE | PEARL BLUE/GREEN-EDGED     | PLATE             | MARLY FRAGMENT         | 1     |        |          | Cobalt blue shell-edge.                      |
| 44PG5 | ST G2 | CSTONEWARE   | STONE AMERICAN BROWN       | HOLLOWWARE        | BODY FRAGMENT          | 1     |        |          |  |
| 44PG5 | ST G2 | MIRON        |                            | BRAD              | COMPLETE               | 1     |        |          | Deteriorated. Wire.                          |
| 44PG5 | ST G2 | MIRON        |                            | NAIL CUT          | HEAD AND PARTIAL SHANK | 6     |        |          | From rusted to deteriorated.                 |
| 44PG5 | ST G2 | MIRON        |                            | NAIL CUT          | SHANK FRAGMENT         | 4     |        |          | From rusted to deteriorated.                 |

| Site  | Prov  | Material 1             | Material 2                    | Form         | Portion              | Count | Weight | Size   | Notes   |
|-------|-------|------------------------|-------------------------------|--------------|----------------------|-------|--------|--------|---|
| 44PG5 | ST G2 | MIRON                  |                               | NAIL WIRE    | COMPLETE             | 1     |        |        | Rusted.   |
| 44PG5 | ST G2 | RQUARTZ                |                               | FLAKE        | NON-CORTICAL         | 1     |        | < 2 cm |   |
| 44PG5 | ST G2 | RQUARTZITE             |                               | FLAKE        | NON-CORTICAL         | 1     |        | > 1 cm |   |
| 44PG5 | ST G2 | RQUARTZITE             |                               | FLAKE        | NON-CORTICAL         | 2     |        | < 1 cm |   |
| 44PG5 | ST G2 | RQUARTZITE             |                               | FLAKE        | NON-CORTICAL         | 2     |        | < 2 cm |   |
| 44PG5 | ST G2 | SGLASS                 | GLASS AMBER                   | HOLLOWWARE   | BODY FRAGMENT        | 1     |        |        |   |
| 44PG5 | ST G2 | SGLASS                 | GLASS AQUA                    | HOLLOWWARE   | BODY FRAGMENT        | 3     |        |        |   |
| 44PG5 | ST G2 | SGLASS                 | GLASS COLORLESS               | HOLLOWWARE   | BODY FRAGMENT        | 4     |        |        | Different vessels. One frosted fragment, one fragment displaying mold seam. |
| 44PG5 | ST G2 | SGLASS                 | GLASS COLORLESS               | HOLLOWWARE   | BASE FRAGMENT        | 1     |        |        |   |
| 44PG5 | ST G2 | SGLASS                 | GLASS COLORLESS               | WINDOW GLASS | FRAGMENT             | 2     |        |        |   |
| 44PG5 | ST G2 | SGLASS                 | GLASS COLORLESS               | WINDOW GLASS | FRAGMENT             | 1     |        |        |   |
| 44PG5 | ST G2 | SGLASS                 | GLASS COLORLESS,<br>SOLARIZED | HOLLOWWARE   | BODY FRAGMENT        | 1     |        |        |   |
| 44PG5 | ST G2 | SGLASS                 | GLASS LIME GREEN              | HOLLOWWARE   | BODY FRAGMENT        | 1     |        |        |   |
| 44PG5 | ST G2 | SGLASS                 | GLASS MILK-COLORED            | HOLLOWWARE   | BODY FRAGMENT        | 1     |        |        |   |
| 44PG5 | ST G3 | MIRON                  |                               | NAIL CUT     | COMPLETE             | 1     |        |        | Rusted.   |
| 44PG5 | ST G3 | MIRON                  |                               | NAIL CUT     | SHANK FRAGMENT       | 3     |        |        | Rusted.   |
| 44PG5 | ST G3 | MIRON                  |                               | NAIL WIRE    | COMPLETE             | 1     |        |        | Deteriorated.   |
| 44PG5 | ST G3 | MMETAL WHITE           |                               | GROMMET      | COMPLETE             | 1     |        |        |   |
| 44PG5 | ST G3 | PCOAL                  |                               | COAL         | FRAGMENT             |       | 2      |        |   |
| 44PG5 | ST G3 | RFLINT                 |                               | FLAKE        | NON-CORTICAL         | 1     |        |        | Resembles slate.  |
| 44PG5 | ST G3 | RQUARTZ                |                               | FLAKE        | NON-CORTICAL         | 1     |        | < 2 cm |   |
| 44PG5 | ST G3 | RQUARTZITE             |                               | FLAKE        | NON-CORTICAL         | 1     |        | < 1 cm |   |
| 44PG5 | ST G3 | RSLATE                 |                               | SLATE        | FRAGMENT             | 3     |        |        | Heavily burned.   |
| 44PG5 | ST G3 | SGLASS                 | GLASS COLORLESS               | BOTTLE       | BODY FRAGMENT        | 2     |        |        | Same vessel. Textured exterior surface. Machine made.                       |
| 44PG5 | ST G3 | SGLASS                 | GLASS COLORLESS               | FLAT GLASS   | FRAGMENT             | 1     |        |        | Frosted.  |
| 44PG5 | ST G3 | SGLASS                 | GLASS COLORLESS               | HOLLOWWARE   | BODY FRAGMENT        | 2     |        |        |   |
| 44PG5 | ST G3 | SGLASS                 | GLASS COLORLESS               | WINDOW GLASS | FRAGMENT             | 2     |        |        |   |
| 44PG5 | ST G3 | SGLASS                 | GLASS GREEN LIGHT             | WINDOW GLASS | FRAGMENT             | 1     |        |        |   |
| 44PG5 | ST G3 | SGLASS                 | GLASS OLIVE GREEN             | BOTTLE       | BODY FRAGMENT        | 1     |        |        |   |
| 44PG5 | ST G4 | CABORIGINAL<br>POTTERY |                               | UNIDENTIFIED | BODY FRAGMENT        | 1     |        |        | Sand tempered. Undecorated. Unidentified type.                              |
| 44PG5 | ST G4 | CBRICK                 |                               | BRICK        | FRAGMENT             |       | 3.1    |        |   |
| 44PG5 | ST G4 | CEARTHENWARE           | CREAM                         | UNIDENTIFIED | FRAGMENT             | 1     |        |        |   |
| 44PG5 | ST G4 | CEARTHENWARE           | WHITE                         | PLATE        | MARLY/BOUGE FRAGMENT | 1     |        |        |   |
| 44PG5 | ST G4 | CEARTHENWARE           | WHITE                         | UNIDENTIFIED | FRAGMENT             | 2     |        |        |   |



| Site  | Prov  | Material 1    | Material 2        | Form              | Portion                | Count | Weight | Size   | Notes   |
|-------|-------|---------------|-------------------|-------------------|------------------------|-------|--------|--------|---|
| 44PG5 | ST G4 | MIRON         |                   | NAIL CUT          | HEAD AND PARTIAL SHANK | 3     |        |        | Rusted.   |
| 44PG5 | ST G4 | MIRON         |                   | NAIL CUT          | SHANK FRAGMENT         | 1     |        |        | Rusted.   |
| 44PG5 | ST G4 | MIRON         |                   | NAIL WIRE         | COMPLETE               | 2     |        |        | One nail deteriorated.  |
| 44PG5 | ST G4 | MIRON         |                   | NAIL WIRE         | SHANK FRAGMENT         | 1     |        |        | Heavily deteriorated.   |
| 44PG5 | ST G4 | MIRON         |                   | WIRE              | FRAGMENT               | 1     |        |        | Rusted.   |
| 44PG5 | ST G4 | RQUARTZ       |                   | FLAKE             | NON-CORTICAL           | 1     |        | > 1 cm |   |
| 44PG5 | ST G4 | RQUARTZ       |                   | FLAKE             | NON-CORTICAL           | 1     |        | < 1 cm |   |
| 44PG5 | ST G4 | RQUARTZITE    |                   | FLAKE             | NON-CORTICAL           | 3     |        | < 1 cm |   |
| 44PG5 | ST G4 | RQUARTZITE    |                   | FLAKE             | NON-CORTICAL           | 2     |        | < 2 cm |   |
| 44PG5 | ST G4 | RQUARTZITE    |                   | FLAKE             | NON-CORTICAL           | 1     |        | < 4 cm |   |
| 44PG5 | ST G4 | SGLASS        | GLASS COLORLESS   | FLAT GLASS        | FRAGMENT               | 2     |        |        | Possible window glass.  |
| 44PG5 | ST G4 | SGLASS        | GLASS GREEN LIGHT | WINDOW GLASS      | FRAGMENT               | 1     |        |        |   |
| 44PG5 | ST H1 | MIRON         |                   | NAIL CUT          | HEAD AND PARTIAL SHANK | 1     |        |        | Rusted.   |
| 44PG5 | ST H2 | CEARTHENWARE  | WHITE             | UNIDENTIFIED      | FRAGMENT               | 1     |        |        |   |
| 44PG5 | ST H2 | MIRON         |                   | NAIL CUT          | COMPLETE               | 1     |        |        | Ferric concretions.   |
| 44PG5 | ST H2 | MIRON         |                   | NAIL UNIDENTIFIED | HEAD AND PARTIAL SHANK | 1     |        |        | Heavy ferric concretions.   |
| 44PG5 | ST H2 | SGLASS        | GLASS AQUA LIGHT  | HOLLOWWARE        | BODY FRAGMENT          | 1     |        |        |   |
| 44PG5 | ST H2 | SGLASS        | GLASS COLORLESS   | FLAT GLASS        | FRAGMENT               | 1     |        |        | Possible bottle base fragment.  |
| 44PG5 | ST H2 | SGLASS        | GLASS COLORLESS   | HOLLOWWARE        | BODY FRAGMENT          | 4     |        |        | Different vessels. One fragment displays mold seam.                   |
| 44PG5 | ST H2 | SGLASS        | GLASS COLORLESS   | WINDOW GLASS      | FRAGMENT               | 1     |        |        |   |
| 44PG5 | ST H2 | SGLASS        | GLASS OLIVE GREEN | BOTTLE            | BODY FRAGMENT          | 1     |        |        |   |
| 44PG5 | ST H2 | SPLASTIC      |                   | UNIDENTIFIED      | FRAGMENT               | 1     |        |        | Black.  |
| 44PG5 | ST H3 | CEARTHENWARE  | WHITE             | UNIDENTIFIED      | BODY FRAGMENT          | 2     |        |        |   |
| 44PG5 | ST H3 | MCOPPER ALLOY |                   | COIN              | COMPLETE               | 1     |        |        | Degraded, unable to identify.   |
| 44PG5 | ST H3 | MIRON         |                   | NAIL CUT          | SHANK FRAGMENT         | 3     |        |        | Heavily deteriorated.   |
| 44PG5 | ST H3 | MIRON         |                   | NAIL UNIDENTIFIED | HEAD AND PARTIAL SHANK | 1     |        |        | Heavy ferric concretions.   |
| 44PG5 | ST H3 | MIRON         |                   | UNIDENTIFIED      | FRAGMENT               | 3     |        |        | Heavy ferric concretions. Irregularly shaped and sectioned fragments. |
| 44PG5 | ST H3 | RQUARTZITE    |                   | FIRE-CRACKED ROCK | FRAGMENT               | 1     |        |        |   |
| 44PG5 | ST H3 | RQUARTZITE    |                   | FLAKE             | NON-CORTICAL           | 3     |        | < 1 cm |   |
| 44PG5 | ST H3 | RQUARTZITE    |                   | FLAKE             | NON-CORTICAL           | 2     |        | < 2 cm |   |
| 44PG5 | ST H3 | RQUARTZITE    |                   | FLAKE             | NON-CORTICAL           | 1     |        | 4 cm   |   |
| 44PG5 | ST H3 | RQUARTZITE    |                   | FLAKE             | CORTICAL               | 1     |        | < 5 cm |   |

| Site  | Prov  | Material 1   | Material 2                   | Form              | Portion                | Count | Weight | Size   | Notes   |
|-------|-------|--------------|------------------------------|-------------------|------------------------|-------|--------|--------|---|
| 44PG5 | ST H3 | SGLASS       | GLASS COLORLESS              | UNIDENTIFIED      | FRAGMENT               | 3     |        |        | Different vessels. Probable hollowware. One fragment appears frosted. |
| 44PG5 | ST H3 | SGLASS       | GLASS COLORLESS, SOLARIZED   | BOTTLE STOPPER    | FRAGMENT               | 2     |        |        | Stopper displays ridged flat head. Fragments mend, 90% complete.      |
| 44PG5 | ST H3 | SGLASS       | GLASS GREEN LIGHT            | WINDOW GLASS      | FRAGMENT               | 3     |        |        |   |
| 44PG5 | ST H4 | CBRICK       |                              | BRICK             | FRAGMENT               |       | 2.2    |        |   |
| 44PG5 | ST H4 | CEARTHENWARE | WHITE                        | UNIDENTIFIED      | FRAGMENT               | 2     |        |        |   |
| 44PG5 | ST H4 | CEARTHENWARE | WHITE TRANSFER-PRINTED G/R/P | HOLLOWWARE        | BODY FRAGMENT          | 1     |        |        | Interior and exterior displays green indeterminate decoration.        |
| 44PG5 | ST H4 | MIRON        |                              | NAIL CUT          | COMPLETE               | 2     |        |        | Heavy ferric concretions.   |
| 44PG5 | ST H4 | MIRON        |                              | NAIL UNIDENTIFIED | FRAGMENT               | 2     |        |        | Heavy ferric concretions.   |
| 44PG5 | ST H4 | PCOAL        |                              | COAL              | FRAGMENT               |       | 3.7    |        |   |
| 44PG5 | ST H4 | RQUARTZITE   |                              | FLAKE             | NON-CORTICAL           | 1     |        | < 2 cm |   |
| 44PG5 | ST H4 | RQUARTZITE   |                              | FLAKE             | NON-CORTICAL           | 1     |        | 3 cm   |   |
| 44PG5 | ST H4 | SGLASS       | GLASS AMBER                  | HOLLOWWARE        | BODY FRAGMENT          | 1     |        |        | Molten.   |
| 44PG5 | ST H4 | SGLASS       | GLASS AQUA LIGHT             | FLAT GLASS        | FRAGMENT               | 1     |        |        |   |
| 44PG5 | ST H4 | SGLASS       | GLASS AQUA LIGHT             | HOLLOWWARE        | BODY FRAGMENT          | 1     |        |        | Displays mold seam.   |
| 44PG5 | ST H4 | SGLASS       | GLASS COLORLESS              | BOTTLE            | BODY FRAGMENT          | 2     |        |        | Paneled body.   |
| 44PG5 | ST H4 | SGLASS       | GLASS COLORLESS              | FLAT GLASS        | FRAGMENT               | 1     |        |        | Possible hollowware base fragment.                                    |
| 44PG5 | ST H4 | SGLASS       | GLASS COLORLESS              | HOLLOWWARE        | BODY FRAGMENT          | 1     |        |        |   |
| 44PG5 | ST H4 | SGLASS       | GLASS GREEN LIGHT            | HOLLOWWARE        | BODY FRAGMENT          | 1     |        |        |   |
| 44PG5 | ST H4 | SGLASS       | GLASS GREEN LIGHT            | WINDOW GLASS      | FRAGMENT               | 1     |        |        |   |
| 44PG5 | TU 1B | CBRICK       |                              | BRICK             | FRAGMENT               |       | 51.9   |        |   |
| 44PG5 | TU 1B | MIRON        |                              | NAIL CUT          | COMPLETE               | 1     |        |        | Rusted.   |
| 44PG5 | TU 1B | MIRON        |                              | NAIL CUT          | HEAD AND PARTIAL SHANK | 3     |        |        | Heavy ferric concretions.   |
| 44PG5 | TU 1B | MIRON        |                              | NAIL CUT          | SHANK FRAGMENT         | 1     |        |        | Rusted.   |
| 44PG5 | TU 1B | MIRON        |                              | UNIDENTIFIED      | FRAGMENT               | 2     |        |        | Irregularly shaped, rectangular-sectioned fragments.                  |
| 44PG5 | TU 1B | MLEAD        |                              | UNIDENTIFIED      | FRAGMENT               | 1     |        |        | Partial rectangular-sectioned disk.                                   |
| 44PG5 | TU 1B | RQUARTZITE   |                              | FIRE-CRACKED ROCK | FRAGMENT               | 1     |        |        |   |
| 44PG5 | TU 1B | RQUARTZITE   |                              | FLAKE             | NON-CORTICAL           | 3     |        | < 1 cm |   |
| 44PG5 | TU 1B | RQUARTZITE   |                              | FLAKE             | NON-CORTICAL           | 1     |        | 2 cm   |   |
| 44PG5 | TU 1B | RQUARTZITE   |                              | FLAKE             | NON-CORTICAL           | 3     |        |        |   |
| 44PG5 | TU 1B | RQUARTZITE   |                              | FLAKE             | NON-CORTICAL           | 1     |        |        |   |
| 44PG5 | TU 1B | RQUARTZITE   |                              | FLAKE             | CORTICAL               | 1     |        |        |   |

| Site  | Prov  | Material 1      | Material 2         | Form         | Portion              | Count | Weight | Size | Notes   |
|-------|-------|-----------------|--------------------|--------------|----------------------|-------|--------|------|---|
| 44PG5 | TU 1B | SGLASS          | GLASS AQUA         | BOTTLE       | BODY FRAGMENT        | 2     |        |      | One fragment exterior displays embossed lettering, "... ET ... BUR ..."   |
| 44PG5 | TU 1B | SGLASS          | GLASS COLORLESS    | BOTTLE       | BODY FRAGMENT        | 2     |        |      | One fragment exterior displays embossed possible grape cluster; the second, an indeterminate embossed decoration.   |
| 44PG5 | TU 1B | SGLASS          | GLASS COLORLESS    | BOTTLE       | BASE/BODY FRAGMENT   | 1     |        |      |   |
| 44PG5 | TU 1B | SGLASS          | GLASS COLORLESS    | FLAT GLASS   | FRAGMENT             | 1     |        |      | Exterior displays impressed indeterminate decoration. Possible paneled bottle.  |
| 44PG5 | TU 1B | SGLASS          | GLASS COLORLESS    | HOLLOWWARE   | BODY FRAGMENT        | 3     |        |      | One fragment displays mold seam.  |
| 44PG5 | TU 1B | SGLASS          | GLASS COLORLESS    | JAR          | RIM/NECK FRAGMENT    | 1     |        |      | Threaded neck.  |
| 44PG5 | TU 1B | SGLASS          | GLASS COLORLESS    | WINDOW GLASS | FRAGMENT             | 5     |        |      | Two fragments crazed.   |
| 44PG5 | TU 1B | SGLASS          | GLASS GREEN LIGHT  | HOLLOWWARE   | BODY FRAGMENT        | 3     |        |      | Different vessels.  |
| 44PG5 | TU 1B | SGLASS          | GLASS PRESSED      | FLAT GLASS   | FRAGMENT             | 1     |        |      | Colorless sunburst or floral pattern. Possible decorative glass for window.   |
| 44PG5 | TU 1C | ABONE           | ANIMAL UNID        |              | FRAGMENT             |       | 2.7    |      |   |
| 44PG5 | TU 1C | ASHELL          | ANIMAL OYSTER      | SHELL        | FRAGMENT             |       | 9.1    |      |   |
| 44PG5 | TU 1C | ASHELL          | ANIMAL UNID        | SHELL        | FRAGMENT             |       | 0      |      |   |
| 44PG5 | TU 1C | ASHELL          | ANIMAL UNID        | SHELL        | FRAGMENT             |       | 0      |      |   |
| 44PG5 | TU 1C | CBRICK          |                    | BRICK        | FRAGMENT             |       | 173.9  |      |   |
| 44PG5 | TU 1C | CBRICK          |                    | BRICK        | FRAGMENT             |       | 243    |      |   |
| 44PG5 | TU 1C | CCERAMIC OBJECT | BALL CLAY (KAOLIN) | MARBLE       | COMPLETE             | 1     |        |      | Unglazed. Approx. 1 cm diameter.  |
| 44PG5 | TU 1C | CCOARSEWARE     | COARSE TERRA COTTA | FLOWERPOT    | RIM/BODY FRAGMENT    | 1     |        |      |   |
| 44PG5 | TU 1C | CCOARSEWARE     | COARSE TERRA COTTA | FLOWERPOT    | BODY FRAGMENT        | 1     |        |      |   |
| 44PG5 | TU 1C | CEARTHENWARE    | WHITE              | BOWL         | BASE/BODY FRAGMENT   | 1     |        |      | Exterior displays single decorative ridge.  |
| 44PG5 | TU 1C | CEARTHENWARE    | WHITE              | HOLLOWWARE   | RIM/BODY FRAGMENT    | 1     |        |      |   |
| 44PG5 | TU 1C | CEARTHENWARE    | WHITE              | HOLLOWWARE   | BODY FRAGMENT        | 5     |        |      | Same vessel. One fragment displays stepped cordon, possible handle to a tureen; a second displays a single thick cordon. Glaze appears thin, creamy. Possibly burned. |
| 44PG5 | TU 1C | CEARTHENWARE    | WHITE              | PLATE        | MARLY/BOUGE FRAGMENT | 1     |        |      |   |

| Site  | Prov  | Material 1   | Material 2                   | Form              | Portion                | Count | Weight | Size | Notes  |
|-------|-------|--------------|------------------------------|-------------------|------------------------|-------|--------|------|--|
| 44PG5 | TU 1C | CEARTHENWARE | WHITE                        | PLATE             | BOUGE/BASE FRAGMENT    | 1     |        |      | Base exterior displays partial black transfer-print maker's mark.                  |
| 44PG5 | TU 1C | CEARTHENWARE | WHITE                        | UNIDENTIFIED      | RIM/BODY FRAGMENT      | 1     |        |      | Possible saucer.   |
| 44PG5 | TU 1C | CEARTHENWARE | WHITE                        | UNIDENTIFIED      | BODY FRAGMENT          | 1     |        |      |  |
| 44PG5 | TU 1C | CEARTHENWARE | WHITE                        | UNIDENTIFIED      | BASE FRAGMENT          | 1     |        |      |  |
| 44PG5 | TU 1C | CEARTHENWARE | WHITE                        | UNIDENTIFIED      | FRAGMENT               | 2     |        |      |  |
| 44PG5 | TU 1C | CEARTHENWARE | WHITE ANNULAR DECORATION     | HOLLOWWARE        | BODY FRAGMENT          | 1     |        |      | Exterior displays dark brown and tan bands against white background. Tan interior. |
| 44PG5 | TU 1C | CEARTHENWARE | WHITE ANNULAR DECORATION     | UNIDENTIFIED      | RIM FRAGMENT           | 1     |        |      | Displays remnant of underglaze cobalt blue.  |
| 44PG5 | TU 1C | CEARTHENWARE | WHITE DECALCOMANIA           | HOLLOWWARE        | BODY FRAGMENT          | 3     |        |      | One fragment exterior with blue, green, and white floral decoration.               |
| 44PG5 | TU 1C | CEARTHENWARE | WHITE TRANSFER-PRINTED BR/BL | HOLLOWWARE        | BODY FRAGMENT          | 1     |        |      | Exterior displays cobalt blue floral decoration.                                   |
| 44PG5 | TU 1C | CPORCELAIN   | PORCELAIN                    | PLATE             | RIM/MARLY FRAGMENT     | 1     |        |      | Interior displays embossed narrow ribbon-like decoration. Scalloped rim.           |
| 44PG5 | TU 1C | CSTONEWARE   | STONE UNIDENTIFIED           | HOLLOWWARE        | BODY FRAGMENT          | 1     |        |      | Possible ginger beer bottle.   |
| 44PG5 | TU 1C | MALUMINUM    |                              | CAN               | FRAGMENT               | 1     |        |      | Pop-top.   |
| 44PG5 | TU 1C | MIRON        |                              | LOCK              | FRAGMENT               | 1     |        |      | Heavy rust. Window lock.   |
| 44PG5 | TU 1C | MIRON        |                              | NAIL CUT          | HEAD AND PARTIAL SHANK | 10    |        |      | Heavy ferric concretions and deterioration.  |
| 44PG5 | TU 1C | MIRON        |                              | NAIL CUT          | SHANK FRAGMENT         | 7     |        |      | Heavy ferric concretions.  |
| 44PG5 | TU 1C | MIRON        |                              | NAIL CUT          | COMPLETE               | 2     |        |      |  |
| 44PG5 | TU 1C | MIRON        |                              | NAIL CUT          | HEAD AND PARTIAL SHANK | 23    |        |      | Deterioration to heavy ferric concretions.   |
| 44PG5 | TU 1C | MIRON        |                              | NAIL CUT          | SHANK FRAGMENT         | 14    |        |      | Deterioration to heavy ferric concretions.   |
| 44PG5 | TU 1C | MIRON        |                              | NAIL UNIDENTIFIED | HEAD AND PARTIAL SHANK | 4     |        |      | Heavy ferric concretions.  |
| 44PG5 | TU 1C | MIRON        |                              | NAIL UNIDENTIFIED | SHANK FRAGMENT         | 2     |        |      | Heavy ferric concretions.  |
| 44PG5 | TU 1C | MIRON        |                              | NAIL UNIDENTIFIED | FRAGMENT               | 2     |        |      | Heavy ferric concretions.  |
| 44PG5 | TU 1C | MIRON        |                              | NAIL UNIDENTIFIED | FRAGMENT               | 9     |        |      | Heavy deterioration and ferric concretions.  |
| 44PG5 | TU 1C | MIRON        |                              | NAIL UNIDENTIFIED | HEAD                   | 1     |        |      | Rusted. Probable wire nail.  |
| 44PG5 | TU 1C | MIRON        |                              | NAIL WIRE         | COMPLETE               | 4     |        |      | Rusted.  |
| 44PG5 | TU 1C | MIRON        |                              | NAIL WIRE         | COMPLETE               | 2     |        |      | Rusted.  |
| 44PG5 | TU 1C | MIRON        |                              | NAIL WIRE         | HEAD AND PARTIAL SHANK | 7     |        |      | Heavy rust.  |

| Site  | Prov  | Material 1 | Material 2 | Form                  | Portion                | Count | Weight | Size   | Notes   |
|-------|-------|------------|------------|-----------------------|------------------------|-------|--------|--------|---|
| 44PG5 | TU 1C | MIRON      |            | NAIL WIRE             | SHANK FRAGMENT         | 4     |        |        |   |
| 44PG5 | TU 1C | MIRON      |            | SPIKE                 | HEAD AND PARTIAL SHANK | 1     |        |        | Rusted. Wire.   |
| 44PG5 | TU 1C | MIRON      |            | STRAP                 | FRAGMENT               | 1     |        |        | Slightly curved rectangular-sectioned, rectangular-shaped.                  |
| 44PG5 | TU 1C | MIRON      |            | UNIDENTIFIED          | FRAGMENT               | 2     |        |        | Irregularly shaped, rectangular-sectioned.                                  |
| 44PG5 | TU 1C | MIRON      |            | UNIDENTIFIED          | FRAGMENT               | 4     |        |        | Three irregularly shaped, flat-sectioned fragments; one rectangular-shaped. |
| 44PG5 | TU 1C | MIRON      |            | WIRE                  | FRAGMENT               | 1     |        |        |   |
| 44PG5 | TU 1C | MIRON      |            | WIRE                  | FRAGMENT               | 1     |        |        | Rusted. Coiled wire.  |
| 44PG5 | TU 1C | MLEAD      |            | HARDWARE UNIDENTIFIED | FRAGMENT               | 1     |        |        | Resembles a harmonica grill.  |
| 44PG5 | TU 1C | MLEAD      |            | SCRAP METAL           | FRAGMENT               | 1     |        |        |   |
| 44PG5 | TU 1C | MSTEEL     |            | SCREW                 | COMPLETE               | 1     |        |        |   |
| 44PG5 | TU 1C | MTIN       |            | CAN                   | FRAGMENT               | 1     |        |        | Rusted (tinned iron).   |
| 44PG5 | TU 1C | PCHARCOAL  |            | CHARCOAL              | FRAGMENT               |       |        |        |   |
| 44PG5 | TU 1C | PCOAL      |            | COAL                  | FRAGMENT               |       | 1.9    |        |   |
| 44PG5 | TU 1C | PCOAL      |            | COAL                  | FRAGMENT               |       | 16.6   |        |   |
| 44PG5 | TU 1C | RQUARTZ    |            | FLAKE                 | NON-CORTICAL           | 1     |        | < 1 cm |   |
| 44PG5 | TU 1C | RQUARTZ    |            | FLAKE                 | NON-CORTICAL           | 1     |        | < 2 cm |   |
| 44PG5 | TU 1C | RQUARTZ    |            | FLAKE                 | NON-CORTICAL           | 1     |        | < 1 cm |   |
| 44PG5 | TU 1C | RQUARTZITE |            | FIRE-CRACKED ROCK     | FRAGMENT               | 1     |        |        |   |
| 44PG5 | TU 1C | RQUARTZITE |            | FLAKE                 | NON-CORTICAL           | 4     |        | < 1 cm |   |
| 44PG5 | TU 1C | RQUARTZITE |            | FLAKE                 | NON-CORTICAL           | 1     |        | 2 cm   |   |
| 44PG5 | TU 1C | RQUARTZITE |            | FLAKE                 | NON-CORTICAL           | 5     |        | < 2 cm |   |
| 44PG5 | TU 1C | RQUARTZITE |            | FLAKE                 | CORTICAL               | 1     |        | < 2 cm |   |
| 44PG5 | TU 1C | RQUARTZITE |            | FLAKE                 | NON-CORTICAL           | 1     |        | 3 cm   |   |
| 44PG5 | TU 1C | RQUARTZITE |            | FLAKE                 | NON-CORTICAL           | 0     | 0      | < 1 cm |   |
| 44PG5 | TU 1C | RQUARTZITE |            | FLAKE                 | NON-CORTICAL           | 5     |        | 2 cm   |   |
| 44PG5 | TU 1C | RQUARTZITE |            | FLAKE                 | NON-CORTICAL           | 12    |        | < 2 cm |   |
| 44PG5 | TU 1C | RQUARTZITE |            | FLAKE                 | CORTICAL               | 4     |        | < 2 cm |   |
| 44PG5 | TU 1C | RQUARTZITE |            | FLAKE                 | NON-CORTICAL           | 1     |        | 3 cm   |   |
| 44PG5 | TU 1C | RQUARTZITE |            | FLAKE                 | NON-CORTICAL           | 1     |        | < 3 cm |   |
| 44PG5 | TU 1C | RQUARTZITE |            | FLAKE                 | CORTICAL               | 1     |        | < 3 cm |   |
| 44PG5 | TU 1C | RQUARTZITE |            | FLAKE                 | NON-CORTICAL           | 1     |        | 4 cm   |   |
| 44PG5 | TU 1C | RQUARTZITE |            | FLAKE                 | NON-CORTICAL           | 1     |        | < 4 cm |   |
| 44PG5 | TU 1C | RQUARTZITE |            | FLAKE                 | CORTICAL               | 1     |        | < 4 cm |   |
| 44PG5 | TU 1C | RSLATE     |            | SLATE ARCH            | FRAGMENT               | 2     |        |        | Heavily burned.   |

| Site  | Prov  | Material 1 | Material 2       | Form           | Portion                    | Count | Weight | Size | Notes   |
|-------|-------|------------|------------------|----------------|----------------------------|-------|--------|------|---|
| 44PG5 | TU 1C | SCREOSOTE  |                  | ARCHITECTURAL  | FRAGMENT                   | 2     |        |      | Used for roof or highway.   |
| 44PG5 | TU 1C | SGLASS     |                  | MARBLE         | COMPLETE                   | 1     |        |      | Opaque white and cobalt blue swirls.  |
| 44PG5 | TU 1C | SGLASS     | GLASS AMBER      | HOLLOWWARE     | BODY FRAGMENT              | 3     |        |      | Textured surface. Machine made.   |
| 44PG5 | TU 1C | SGLASS     | GLASS AMBER      | HOLLOWWARE     | BODY FRAGMENT              | 5     |        |      |   |
| 44PG5 | TU 1C | SGLASS     | GLASS AQUA LIGHT | BOTTLE         | LIP/NECK/SHOULDER FRAGMENT | 1     |        |      | Complete flat lip and neck. Shoulder displays embossed indeterminate lettering, "... MF ...". Probable mold-blown pharmaceutical bottle with paneled body.  |
| 44PG5 | TU 1C | SGLASS     | GLASS AQUA LIGHT | HOLLOWWARE     | BODY FRAGMENT              | 3     |        |      | Different vessels. One fragment displays mold seam.   |
| 44PG5 | TU 1C | SGLASS     | GLASS AQUA LIGHT | HOLLOWWARE     | BODY FRAGMENT              | 3     |        |      | Different vessels. One fragment crazed.   |
| 44PG5 | TU 1C | SGLASS     | GLASS AQUA LIGHT | WINDOW GLASS   | FRAGMENT                   | 5     |        |      |   |
| 44PG5 | TU 1C | SGLASS     | GLASS COLORLESS  | BOTTLE         | BODY FRAGMENT              | 17    |        |      | Different vessels. One fragment displays embossed lettering, "... -M/... ERAC-E S.../MARK R..."; a second, an embossed grid-like decoration; a third, an embossed cluster of grapes; a fourth, a mold seam. |
| 44PG5 | TU 1C | SGLASS     | GLASS COLORLESS  | DRINKING GLASS | RIM/BODY FRAGMENT          | 1     |        |      |   |
| 44PG5 | TU 1C | SGLASS     | GLASS COLORLESS  | FLAT GLASS     | FRAGMENT                   | 2     |        |      | Textured (tiny diamond shapes) surface.   |
| 44PG5 | TU 1C | SGLASS     | GLASS COLORLESS  | FLAT GLASS     | FRAGMENT                   | 4     |        |      | Two fragments display frosted appearance.   |
| 44PG5 | TU 1C | SGLASS     | GLASS COLORLESS  | FLAT GLASS     | BODY FRAGMENT              | 1     |        |      | Exterior displays embossed swirled decoration.  |
| 44PG5 | TU 1C | SGLASS     | GLASS COLORLESS  | HOLLOWWARE     | BODY FRAGMENT              | 28    |        |      | Different vessels. One fragment displays cordons; a second, a single narrow row of impressed ridges.  |
| 44PG5 | TU 1C | SGLASS     | GLASS COLORLESS  | HOLLOWWARE     | BODY FRAGMENT              | 1     |        |      | Exterior displays etched possible botanical decoration.   |
| 44PG5 | TU 1C | SGLASS     | GLASS COLORLESS  | HOLLOWWARE     | BODY FRAGMENT              | 6     |        |      | Finely made. Possible lamp globe fragments.   |
| 44PG5 | TU 1C | SGLASS     | GLASS COLORLESS  | HOLLOWWARE     | BASE/BODY FRAGMENT         | 1     |        |      | Probable machine made bottle.   |
| 44PG5 | TU 1C | SGLASS     | GLASS COLORLESS  | HOLLOWWARE     | BASE FRAGMENT              | 1     |        |      | Displays frosted appearance.  |

| Site  | Prov  | Material 1   | Material 2                    | Form         | Portion                       | Count | Weight | Size | Notes   |
|-------|-------|--------------|-------------------------------|--------------|-------------------------------|-------|--------|------|---|
| 44PG5 | TU 1C | SGLASS       | GLASS COLORLESS               | HOLLOWWARE   | BODY FRAGMENT                 | 25    |        |      | Different vessels. One fragment exterior displays embossed lettering, "... O ..."                     |
| 44PG5 | TU 1C | SGLASS       | GLASS COLORLESS               | HOLLOWWARE   | BODY FRAGMENT                 | 11    |        |      | Finely made. Possible lamp globe fragments.   |
| 44PG5 | TU 1C | SGLASS       | GLASS COLORLESS               | HOLLOWWARE   | BASE FRAGMENT                 | 5     |        |      | Different vessels. One fragment exterior displays embossed series of numbers, "... =6/... >47/... 4." |
| 44PG5 | TU 1C | SGLASS       | GLASS COLORLESS               | HOLLOWWARE   | RIM/BODY FRAGMENT             | 1     |        |      | Beaded rim. Possible dish or lamp shade.  |
| 44PG5 | TU 1C | SGLASS       | GLASS COLORLESS               | JAR          | NECK FRAGMENT                 | 1     |        |      | Threaded neck.  |
| 44PG5 | TU 1C | SGLASS       | GLASS COLORLESS               | UNIDENTIFIED | FRAGMENT                      | 6     |        |      |   |
| 44PG5 | TU 1C | SGLASS       | GLASS COLORLESS               | UNIDENTIFIED | FRAGMENT                      | 16    |        |      | Different vessels.  |
| 44PG5 | TU 1C | SGLASS       | GLASS COLORLESS               | WINDOW GLASS | FRAGMENT                      | 9     |        |      |   |
| 44PG5 | TU 1C | SGLASS       | GLASS COLORLESS               | WINDOW GLASS | FRAGMENT                      | 35    |        |      |   |
| 44PG5 | TU 1C | SGLASS       | GLASS COLORLESS,<br>SOLARIZED | BOTTLE       | LIP FRAGMENT                  | 1     |        |      |   |
| 44PG5 | TU 1C | SGLASS       | GLASS COLORLESS,<br>SOLARIZED | BOTTLE       | BODY FRAGMENT                 | 1     |        |      | Panleled or octagonal-shaped.   |
| 44PG5 | TU 1C | SGLASS       | GLASS COLORLESS,<br>SOLARIZED | HOLLOWWARE   | FRAGMENT                      | 2     |        |      |   |
| 44PG5 | TU 1C | SGLASS       | GLASS COLORLESS,<br>SOLARIZED | HOLLOWWARE   | BODY FRAGMENT                 | 7     |        |      | Different vessels.  |
| 44PG5 | TU 1C | SGLASS       | GLASS COLORLESS,<br>SOLARIZED | PHARM BOTTLE | LIP/NECK FRAGMENT             | 1     |        |      | Complete beaded lip and ringed neck. Mold blown, seams extending to just below lip.                   |
| 44PG5 | TU 1C | SGLASS       | GLASS GREEN                   | FLAT GLASS   | FRAGMENT                      | 1     |        |      |   |
| 44PG5 | TU 1C | SGLASS       | GLASS GREEN LIGHT             | BOTTLE       | LIP FRAGMENT                  | 1     |        |      |   |
| 44PG5 | TU 1C | SGLASS       | GLASS GREEN LIGHT             | HOLLOWWARE   | BODY FRAGMENT                 | 3     |        |      |   |
| 44PG5 | TU 1C | SGLASS       | GLASS GREEN LIGHT             | HOLLOWWARE   | BODY FRAGMENT                 | 3     |        |      | Different vessels. Probable bottles.  |
| 44PG5 | TU 1C | SGLASS       | GLASS GREEN LIGHT             | PHARM BOTTLE | LIP/NECK/SHOULDER<br>FRAGMENT | 1     |        |      | Complete lip and neck. Mold blown.  |
| 44PG5 | TU 1C | SGLASS       | GLASS GREEN LIGHT             | WINDOW GLASS | FRAGMENT                      | 8     |        |      |   |
| 44PG5 | TU 1C | SGLASS       | GLASS GREEN LIGHT             | WINDOW GLASS | FRAGMENT                      | 23    |        |      |   |
| 44PG5 | TU 1C | SGLASS       | GLASS LIME GREEN              | HOLLOWWARE   | BODY FRAGMENT                 | 2     |        |      |   |
| 44PG5 | TU 1C | SGLASS       | GLASS MILK                    | HOLLOWWARE   | BODY FRAGMENT                 | 1     |        |      |   |
| 44PG5 | TU 1C | SGLASS       | GLASS OLIVE GREEN             | BOTTLE       | BODY FRAGMENT                 | 2     |        |      |   |
| 44PG5 | TU 1C | SGLASS       | GLASS PRESSED                 | DISH         | BODY FRAGMENT                 | 1     |        |      | Exterior displays leaf decoration.  |
| 44PG5 | TU 1C | SMORTAR      |                               | MORTAR       | FRAGMENT                      |       | 1.9    |      |   |
| 44PG5 | TU 1D | CEARTHENWARE | WHITE                         | UNIDENTIFIED | BODY                          | 2     |        |      |   |

| Site  | Prov  | Material 1   | Material 2               | Form              | Portion                | Count | Weight | Size   | Notes  |
|-------|-------|--------------|--------------------------|-------------------|------------------------|-------|--------|--------|--|
| 44PG5 | TU 1D | CEARTHENWARE | WHITE UNDER HAND-PAINTED | PLATE             | RIM/MARLY FRAGMENT     | 1     |        |        | Interior displays green leaf.                        |
| 44PG5 | TU 1D | MIRON        |                          | NAIL WIRE         | COMPLETE               | 1     |        |        | Deteriorated.  |
| 44PG5 | TU 1D | MIRON        |                          | UNIDENTIFIED      | FRAGMENT               | 5     |        |        |  |
| 44PG5 | TU 1D | PCOAL        |                          | COAL              | FRAGMENT               |       | 2.4    |        |  |
| 44PG5 | TU 1D | RQUARTZ      |                          | FLAKE             | NON-CORTICAL           | 2     |        | < 1 cm |  |
| 44PG5 | TU 1D | RQUARTZ      |                          | FLAKE             | CORTICAL               | 2     |        | < 2 cm |  |
| 44PG5 | TU 1D | RQUARTZ      |                          | PREFORM           | PROXIMAL FRAGMENT      | 1     |        |        |  |
| 44PG5 | TU 1D | RQUARTZITE   |                          | DEBITAGE          |                        | 5     |        |        |  |
| 44PG5 | TU 1D | RQUARTZITE   |                          | FIRE-CRACKED ROCK |                        | 4     |        |        |  |
| 44PG5 | TU 1D | RQUARTZITE   |                          | FLAKE             | NON-CORTICAL           | 1     |        | > 1 cm |  |
| 44PG5 | TU 1D | RQUARTZITE   |                          | FLAKE             | NON-CORTICAL           | 10    |        | < 1 cm |  |
| 44PG5 | TU 1D | RQUARTZITE   |                          | FLAKE             | NON-CORTICAL           | 3     |        | 2 cm   |  |
| 44PG5 | TU 1D | RQUARTZITE   |                          | FLAKE             | NON-CORTICAL           | 10    |        | < 2 cm |  |
| 44PG5 | TU 1D | RQUARTZITE   |                          | FLAKE             | CORTICAL               | 1     |        | 3 cm   |  |
| 44PG5 | TU 1D | RQUARTZITE   |                          | FLAKE             | NON-CORTICAL           | 1     |        | < 3 cm |  |
| 44PG5 | TU 1D | RQUARTZITE   |                          | FLAKE             | CORTICAL               | 2     |        | < 3 cm |  |
| 44PG5 | TU 1D | RQUARTZITE   |                          | FLAKE             | NON-CORTICAL           | 1     |        | < 4 cm |  |
| 44PG5 | TU 1D | RQUARTZITE   |                          | PREFORM           | PROXIMAL FRAGMENT      | 1     |        |        |  |
| 44PG5 | TU 1D | RQUARTZITE   |                          | PREFORM           | PROXIMAL FRAGMENT      | 1     |        |        |  |
| 44PG5 | TU 1D | SGLASS       | GLASS AMBER              | HOLLOWWARE        | BODY FRAGMENT          | 1     |        |        |  |
| 44PG5 | TU 1D | SGLASS       | GLASS GREEN LIGHT        | WINDOW GLASS      | FRAGMENT               | 1     |        |        |  |
| 44PG5 | TU 1D | SGLASS       | GLASS MILK               | BUTTON            | COMPLETE               | 1     |        |        | Circular-shaped with four centered attachment holes. |
| 44PG5 | TU 1D | SMORTAR      |                          | MORTAR            | FRAGMENT               |       | 15.8   |        |  |
| 44PG5 | TU 2A | CBRICK       |                          | BRICK             | FRAGMENT               |       | 594.5  |        |  |
| 44PG5 | TU 2A | CCOARSEWARE  |                          | DRAINPIPE         | FRAGMENT               | 1     |        |        |  |
| 44PG5 | TU 2A | CEARTHENWARE | WHITE                    | PLATE             | RIM/MARLY FRAGMENT     | 1     |        |        | Scalloped rim.                                       |
| 44PG5 | TU 2A | CEARTHENWARE | WHITE                    | UNIDENTIFIED      | BASE FRAGMENT          | 4     |        |        |  |
| 44PG5 | TU 2A | CPORCELAIN   | PORCELAIN                | UNIDENTIFIED      | BODY FRAGMENT          | 1     |        |        |  |
| 44PG5 | TU 2A | MCOPPER      |                          | HARDWARE ELEC     | FRAGMENT               | 2     |        |        | Glass tubing with copper wiring.                     |
| 44PG5 | TU 2A | MIRON        |                          | BRAD              | COMPLETE               | 4     |        |        |  |
| 44PG5 | TU 2A | MIRON        |                          | NAIL CUT          | COMPLETE               | 1     |        |        | Deteriorated.  |
| 44PG5 | TU 2A | MIRON        |                          | NAIL CUT          | HEAD AND PARTIAL SHANK | 9     |        |        | Rusted, deteriorated.                                |
| 44PG5 | TU 2A | MIRON        |                          | NAIL CUT          | SHANK FRAGMENT         | 5     |        |        | Rusted.  |
| 44PG5 | TU 2A | MIRON        |                          | NAIL UNIDENTIFIED | HEAD AND PARTIAL SHANK | 3     |        |        | Rusted, deteriorated.                                |
| 44PG5 | TU 2A | MIRON        |                          | NAIL UNIDENTIFIED | FRAGMENT               | 1     |        |        | Heavy ferric concretions.                            |
| 44PG5 | TU 2A | MIRON        |                          | SPIKE             | SHANK FRAGMENT         | 1     |        |        | Rusted. Cut.   |



| Site  | Prov  | Material 1   | Material 2                    | Form              | Portion            | Count | Weight | Size   | Notes   |
|-------|-------|--------------|-------------------------------|-------------------|--------------------|-------|--------|--------|---|
| 44PG5 | TU 2A | MIRON        |                               | UNIDENTIFIED      | FRAGMENT           | 4     |        |        | Irregularly shaped, flat-sectioned fragments.                     |
| 44PG5 | TU 2A | MMETAL WHITE |                               | HARDWARE ELEC     | FRAGMENT           | 4     |        |        | Distal (screw) end of light bulb, including its black glass base. |
| 44PG5 | TU 2A | MSTEEL       |                               | SAFETY PIN        | FRAGMENT           | 2     |        |        |   |
| 44PG5 | TU 2A | PCOAL        |                               | COAL              | FRAGMENT           |       | 1.1    |        |   |
| 44PG5 | TU 2A | RQUARTZ      |                               | FLAKE             | NON-CORTICAL       | 2     |        | < 1 cm |   |
| 44PG5 | TU 2A | RQUARTZ      |                               | FLAKE             | CORTICAL           | 1     |        | < 2 cm |   |
| 44PG5 | TU 2A | RQUARTZITE   |                               | FIRE-CRACKED ROCK |                    | 6     |        |        |   |
| 44PG5 | TU 2A | RQUARTZITE   |                               | FLAKE             | NON-CORTICAL       | 1     |        |        |   |
| 44PG5 | TU 2A | RQUARTZITE   |                               | FLAKE             | NON-CORTICAL       | 32    |        | < 1 cm |   |
| 44PG5 | TU 2A | RQUARTZITE   |                               | FLAKE             | NON-CORTICAL       | 9     |        | 2 cm   |   |
| 44PG5 | TU 2A | RQUARTZITE   |                               | FLAKE             | NON-CORTICAL       | 24    |        | < 2 cm |   |
| 44PG5 | TU 2A | RQUARTZITE   |                               | FLAKE             | CORTICAL           | 1     |        | < 2 cm |   |
| 44PG5 | TU 2A | RQUARTZITE   |                               | FLAKE             | NON-CORTICAL       | 2     |        | 3 cm   |   |
| 44PG5 | TU 2A | RQUARTZITE   |                               | FLAKE             | NON-CORTICAL       | 5     |        | < 3 cm |   |
| 44PG5 | TU 2A | RQUARTZITE   |                               | FLAKE             | CORTICAL           | 1     |        | < 3 cm |   |
| 44PG5 | TU 2A | RQUARTZITE   |                               | FLAKE             | NON-CORTICAL       | 3     |        | < 4 cm |   |
| 44PG5 | TU 2A | RQUARTZITE   |                               | FLAKE             | CORTICAL           | 1     |        | < 4 cm |   |
| 44PG5 | TU 2A | RSLATE       |                               | SLATE ARCH        | FRAGMENT           | 2     |        |        | One fragment burned.  |
| 44PG5 | TU 2A | SGLASS       | GLASS AMBER                   | HOLLOWWARE        | BODY FRAGMENT      | 1     |        |        |   |
| 44PG5 | TU 2A | SGLASS       | GLASS AQUA                    | HOLLOWWARE        | BODY FRAGMENT      | 1     |        |        |   |
| 44PG5 | TU 2A | SGLASS       | GLASS AQUA LIGHT              | HOLLOWWARE        | BODY FRAGMENT      | 1     |        |        | Appears frosted.  |
| 44PG5 | TU 2A | SGLASS       | GLASS AQUA LIGHT              | WINDOW GLASS      | FRAGMENT           | 2     |        |        |   |
| 44PG5 | TU 2A | SGLASS       | GLASS COLORLESS               | BOTTLE            | BASE/BODY FRAGMENT | 1     |        |        | Paneled body.   |
| 44PG5 | TU 2A | SGLASS       | GLASS COLORLESS               | HOLLOWWARE        | BODY FRAGMENT      | 9     |        |        | Different vessels. Two fragments display mold seams.              |
| 44PG5 | TU 2A | SGLASS       | GLASS COLORLESS               | HOLLOWWARE        | BODY FRAGMENT      | 2     |        |        | Finely made. Possible lamp globe fragment.                        |
| 44PG5 | TU 2A | SGLASS       | GLASS COLORLESS               | HOLLOWWARE        | FRAGMENT           | 1     |        |        | Probable base fragment.   |
| 44PG5 | TU 2A | SGLASS       | GLASS COLORLESS               | JAR               | BASE/BODY FRAGMENT | 1     |        |        | Embossed base exterior reads, "B71-4."                            |
| 44PG5 | TU 2A | SGLASS       | GLASS COLORLESS               | WINDOW GLASS      | FRAGMENT           | 10    |        |        |   |
| 44PG5 | TU 2A | SGLASS       | GLASS COLORLESS,<br>SOLARIZED | HOLLOWWARE        | BODY FRAGMENT      | 2     |        |        |   |
| 44PG5 | TU 2A | SGLASS       | GLASS GREEN LIGHT             | WINDOW GLASS      | FRAGMENT           | 2     |        |        |   |
| 44PG5 | TU 2A | SGLASS       | GLASS LIME GREEN              | BOTTLE            | LIP/NECK FRAGMENT  | 1     |        |        | Drink bottle. Machine made.                                       |
| 44PG5 | TU 2A | SGLASS       | GLASS LIME GREEN              | BOTTLE            | BODY FRAGMENT      | 1     |        |        | Associated with A# 38, 199.                                       |
| 44PG5 | TU 2B | ABONE        | ANIMAL UNID                   |                   | FRAGMENT           |       | 0      |        |   |
| 44PG5 | TU 2B | ASHELL       | ANIMAL OYSTER                 | SHELL             | FRAGMENT           |       | 3.1    |        |   |

| Site  | Prov  | Material 1   | Material 2            | Form              | Portion            | Count | Weight | Size   | Notes  |
|-------|-------|--------------|-----------------------|-------------------|--------------------|-------|--------|--------|--|
| 44PG5 | TU 2B | CBRICK       |                       | BRICK             | FRAGMENT           |       | 154.4  |        |  |
| 44PG5 | TU 2B | CPORCELAIN   |                       | HOLLOWWARE        | BODY FRAGMENT      | 1     |        |        |  |
| 44PG5 | TU 2B | RQUARTZ      |                       | FLAKE             | NON-CORTICAL       | 2     |        | > 1 cm |  |
| 44PG5 | TU 2B | RQUARTZ      |                       | FLAKE             | NON-CORTICAL       | 1     |        | 1 cm   |  |
| 44PG5 | TU 2B | RQUARTZ      |                       | FLAKE             | NON-CORTICAL       | 16    |        | < 1 cm |  |
| 44PG5 | TU 2B | RQUARTZ      |                       | FLAKE             | CORTICAL           | 1     |        | < 1 cm |  |
| 44PG5 | TU 2B | RQUARTZ      |                       | FLAKE             | NON-CORTICAL       | 1     |        | 2 cm   |  |
| 44PG5 | TU 2B | RQUARTZ      |                       | FLAKE             | CORTICAL           | 1     |        | < 4 cm |  |
| 44PG5 | TU 2B | RQUARTZ      |                       | FLAKE             | NON-CORTICAL       | 1     |        | 5 cm   |  |
| 44PG5 | TU 2B | RQUARTZ      |                       | FLAKE             | CORTICAL           | 1     |        | < 5 cm |  |
| 44PG5 | TU 2B | RQUARTZITE   |                       | DEBITAGE          |                    | 1     |        |        |  |
| 44PG5 | TU 2B | RQUARTZITE   |                       | FIRE-CRACKED ROCK |                    | 18    |        |        |  |
| 44PG5 | TU 2B | RQUARTZITE   |                       | FLAKE             | NON-CORTICAL       | 34    |        | > 1 cm |  |
| 44PG5 | TU 2B | RQUARTZITE   |                       | FLAKE             | NON-CORTICAL       | 45    |        | 1 cm   |  |
| 44PG5 | TU 2B | RQUARTZITE   |                       | FLAKE             | NON-CORTICAL       | 334   |        | < 1 cm |  |
| 44PG5 | TU 2B | RQUARTZITE   |                       | FLAKE             | CORTICAL           | 6     |        | < 1 cm |  |
| 44PG5 | TU 2B | RQUARTZITE   |                       | FLAKE             | NON-CORTICAL       | 39    |        | 2 cm   |  |
| 44PG5 | TU 2B | RQUARTZITE   |                       | FLAKE             | CORTICAL           | 2     |        | 2 cm   |  |
| 44PG5 | TU 2B | RQUARTZITE   |                       | FLAKE             | NON-CORTICAL       | 94    |        | < 2 cm |  |
| 44PG5 | TU 2B | RQUARTZITE   |                       | FLAKE             | CORTICAL           | 11    |        | < 2 cm |  |
| 44PG5 | TU 2B | RQUARTZITE   |                       | FLAKE             | NON-CORTICAL       | 10    |        | 3 cm   |  |
| 44PG5 | TU 2B | RQUARTZITE   |                       | FLAKE             | NON-CORTICAL       | 16    |        | < 3 cm |  |
| 44PG5 | TU 2B | RQUARTZITE   |                       | FLAKE             | CORTICAL           | 11    |        | < 3 cm |  |
| 44PG5 | TU 2B | RQUARTZITE   |                       | FLAKE             | CORTICAL           | 2     |        | 4 cm   |  |
| 44PG5 | TU 2B | RQUARTZITE   |                       | FLAKE             | NON-CORTICAL       | 5     |        | < 4 cm |  |
| 44PG5 | TU 2B | RQUARTZITE   |                       | FLAKE             | CORTICAL           | 8     |        | < 4 cm |  |
| 44PG5 | TU 2B | RQUARTZITE   |                       | FLAKE             | NON-CORTICAL       | 1     |        | < 5 cm |  |
| 44PG5 | TU 2B | RQUARTZITE   |                       | FLAKE             | CORTICAL           | 3     |        |        |  |
| 44PG5 | TU 2B | SGLASS       | GLASS COLORLESS       | WINDOW GLASS      | FRAGMENT           | 1     |        |        |  |
| 44PG5 | TU 3A | ASHELL       | ANIMAL CLAM           | SHELL             | FRAGMENT           |       | 1.7    |        |  |
| 44PG5 | TU 3A | CBRICK       |                       | BRICK             | FRAGMENT           |       | 83.9   |        |  |
| 44PG5 | TU 3A | CEARTHENWARE | UNIDENTIFIED          | HOLLOWWARE        | BODY FRAGMENT      | 1     |        |        | Burned. Possible Rockingham tea or coffee pot. Fragment displays probable hole for straining liquid. |
| 44PG5 | TU 3A | CEARTHENWARE | WHITE                 | CUP W/O HANDLE    | RIM/BODY FRAGMENT  | 1     |        |        |  |
| 44PG5 | TU 3A | CEARTHENWARE | WHITE                 | UNIDENTIFIED      | BODY FRAGMENT      | 1     |        |        |  |
| 44PG5 | TU 3A | CEARTHENWARE | WHITE SPATTER/SPONGED | PLATE             | RIM/MARLY FRAGMENT | 1     |        |        | Cobalt blue spatter/sponge.  |
| 44PG5 | TU 3A | CPORCELAIN   | PORCELAIN BISQUE      | UNIDENTIFIED      | FRAGMENT           | 1     |        |        | Probable doll part.  |
| 44PG5 | TU 3A | MIRON        |                       | BRAD              | COMPLETE           | 1     |        |        | Wire. Rusted.  |

| Site  | Prov  | Material 1    | Material 2            | Form              | Portion                | Count | Weight | Size   | Notes  |
|-------|-------|---------------|-----------------------|-------------------|------------------------|-------|--------|--------|--|
| 44PG5 | TU 3A | MIRON         |                       | BRAD              | HEAD AND PARTIAL SHANK | 2     |        |        | Cut. Rusted.   |
| 44PG5 | TU 3A | MIRON         |                       | NAIL CUT          | HEAD AND PARTIAL SHANK | 5     |        |        | Heavy ferric concretions.  |
| 44PG5 | TU 3A | MIRON         |                       | NAIL CUT          | SHANK FRAGMENT         | 1     |        |        | Rusted.  |
| 44PG5 | TU 3A | MIRON         |                       | NAIL UNIDENTIFIED | HEAD                   | 1     |        |        | Rusted. Probable wire.   |
| 44PG5 | TU 3A | MIRON         |                       | NAIL WIRE         | COMPLETE               | 1     |        |        | Ferric concretions.  |
| 44PG5 | TU 3A | RQUARTZ       |                       | FLAKE             | NON-CORTICAL           | 3     |        | < 1 cm |  |
| 44PG5 | TU 3A | RQUARTZ       |                       | FLAKE             | NON-CORTICAL           | 1     |        | 2 cm   |  |
| 44PG5 | TU 3A | RQUARTZ       |                       | PREFORM           | PROXIMAL FRAGMENT      | 1     |        |        |  |
| 44PG5 | TU 3A | RQUARTZITE    |                       | FIRE-CRACKED ROCK |                        | 1     |        |        |  |
| 44PG5 | TU 3A | RQUARTZITE    |                       | FLAKE             | NON-CORTICAL           | 2     |        | 1 cm   |  |
| 44PG5 | TU 3A | RQUARTZITE    |                       | FLAKE             | NON-CORTICAL           | 21    |        |        |  |
| 44PG5 | TU 3A | RQUARTZITE    |                       | FLAKE             | NON-CORTICAL           | 5     |        | 2 cm   |  |
| 44PG5 | TU 3A | RQUARTZITE    |                       | FLAKE             | CORTICAL               | 2     |        |        |  |
| 44PG5 | TU 3A | RQUARTZITE    |                       | FLAKE             | NON-CORTICAL           | 5     |        | < 2 cm |  |
| 44PG5 | TU 3A | RQUARTZITE    |                       | FLAKE             | CORTICAL               | 1     |        | < 3 cm |  |
| 44PG5 | TU 3A | RSLATE        |                       | SLATE             | FRAGMENT               | 1     |        |        | Burned.  |
| 44PG5 | TU 3A | SGLASS        | GLASS COLORLESS       | FLAT GLASS        | FRAGMENT               | 2     |        |        |  |
| 44PG5 | TU 3A | SGLASS        | GLASS COLORLESS       | HOLLOWWARE        | BODY FRAGMENT          | 2     |        |        | Finely made. Possible lamp globe fragment.   |
| 44PG5 | TU 3A | SGLASS        | GLASS COLORLESS       | HOLLOWWARE        | BODY FRAGMENT          | 2     |        |        |  |
| 44PG5 | TU 3A | SGLASS        | GLASS COLORLESS       | UNIDENTIFIED      | FRAGMENT               | 2     |        |        |  |
| 44PG5 | TU 3A | SGLASS        | GLASS COLORLESS       | WINDOW GLASS      | FRAGMENT               | 5     |        |        |  |
| 44PG5 | TU 3A | SGLASS        | GLASS GREEN LIGHT     | WINDOW GLASS      | FRAGMENT               | 5     |        |        |  |
| 44PG5 | TU 3A | SPLASTIC      |                       | UNIDENTIFIED      | FRAGMENT               | 1     |        |        | Red plastic displaying partial paper label.  |
| 44PG5 | TU 3B | ABONE         | ANIMAL UNID           |                   | FRAGMENT               |       | 18.6   |        |  |
| 44PG5 | TU 3B | ASHELL        | ANIMAL OYSTER         | SHELL             | FRAGMENT               |       | 8.9    |        |  |
| 44PG5 | TU 3B | CBRICK        |                       | BRICK             | FRAGMENT               |       | 8.3    |        |  |
| 44PG5 | TU 3B | CEARTHENWARE  | GLAZE DETACHED        | UNIDENTIFIED      | FRAGMENT               | 1     |        |        |  |
| 44PG5 | TU 3B | CEARTHENWARE  | WHITE SPATTER/SPONGED | HOLLOWWARE        | BODY FRAGMENT          | 2     |        |        | Light blue spatter/sponge.   |
| 44PG5 | TU 3B | MCOPPER ALLOY |                       | BUTTON            | COMPLETE               | 1     |        |        | Domed, circular-shaped displaying machine embossed anchor beneath possible spread-winged eagle. Eye appears soldered. Possible button to child's clothing. |
| 44PG5 | TU 3B | MIRON         |                       | NAIL CUT          | HEAD AND PARTIAL SHANK | 6     |        |        | Rusted, deteriorated.  |

| Site  | Prov  | Material 1 | Material 2 | Form              | Portion                | Count | Weight | Size   | Notes                          |
|-------|-------|------------|------------|-------------------|------------------------|-------|--------|--------|--------------------------------|
| 44PG5 | TU 3B | MIRON      |            | NAIL CUT          | SHANK FRAGMENT         | 2     | 0      |        | Rusted, deteriorated.          |
| 44PG5 | TU 3B | MIRON      |            | NAIL WIRE         | COMPLETE               | 1     |        |        | Rusted.                        |
| 44PG5 | TU 3B | MIRON      |            | NAIL WIRE         | HEAD AND PARTIAL SHANK | 1     |        |        | Deteriorated.                  |
| 44PG5 | TU 3B | PCOAL      |            | COAL              | FRAGMENT               |       | 1.1    |        |                                |
| 44PG5 | TU 3B | PWOOD      |            | UNIDENTIFIED      | FRAGMENT               | 1     |        |        | Burned.                        |
| 44PG5 | TU 3B | RQUARTZ    |            | FLAKE             | NON-CORTICAL           | 15    |        | > 1 cm |                                |
| 44PG5 | TU 3B | RQUARTZ    |            | FLAKE             | NON-CORTICAL           | 13    |        | 1 cm   |                                |
| 44PG5 | TU 3B | RQUARTZ    |            | FLAKE             | NON-CORTICAL           | 35    |        | < 1 cm |                                |
| 44PG5 | TU 3B | RQUARTZ    |            | FLAKE             | NON-CORTICAL           | 1     |        | 2 cm   |                                |
| 44PG5 | TU 3B | RQUARTZ    |            | FLAKE             | NON-CORTICAL           | 3     |        | < 2 cm |                                |
| 44PG5 | TU 3B | RQUARTZ    |            | FLAKE             | CORTICAL               | 6     |        | < 2 cm |                                |
| 44PG5 | TU 3B | RQUARTZ    |            | FLAKE             | NON-CORTICAL           | 1     |        | 3 cm   |                                |
| 44PG5 | TU 3B | RQUARTZ    |            | FLAKE             | NON-CORTICAL           | 2     |        | < 3 cm |                                |
| 44PG5 | TU 3B | RQUARTZ    |            | FLAKE             | CORTICAL               | 1     |        | < 3 cm |                                |
| 44PG5 | TU 3B | RQUARTZ    |            | FLAKE             | NON-CORTICAL           | 2     |        | < 4 cm |                                |
| 44PG5 | TU 3B | RQUARTZ    |            | PROJECTILE PT     | COMPLETE               | 1     |        |        | Savannah River (Late Archaic). |
| 44PG5 | TU 3B | RQUARTZITE |            | DEBITAGE          |                        | 6     |        |        |                                |
| 44PG5 | TU 3B | RQUARTZITE |            | FIRE-CRACKED ROCK |                        | 13    |        |        |                                |
| 44PG5 | TU 3B | RQUARTZITE |            | FLAKE             | NON-CORTICAL           | 181   |        | > 1 cm |                                |
| 44PG5 | TU 3B | RQUARTZITE |            | FLAKE             | NON-CORTICAL           | 207   |        | 1 cm   |                                |
| 44PG5 | TU 3B | RQUARTZITE |            | FLAKE             | NON-CORTICAL           | 681   |        | < 1 cm |                                |
| 44PG5 | TU 3B | RQUARTZITE |            | FLAKE             | CORTICAL               | 11    |        | < 1 cm |                                |
| 44PG5 | TU 3B | RQUARTZITE |            | FLAKE             | NON-CORTICAL           | 71    |        | 2 cm   |                                |
| 44PG5 | TU 3B | RQUARTZITE |            | FLAKE             | CORTICAL               | 4     |        | 2 cm   |                                |
| 44PG5 | TU 3B | RQUARTZITE |            | FLAKE             | NON-CORTICAL           | 171   |        | < 2 cm |                                |
| 44PG5 | TU 3B | RQUARTZITE |            | FLAKE             | CORTICAL               | 26    |        | < 2 cm |                                |
| 44PG5 | TU 3B | RQUARTZITE |            | FLAKE             | NON-CORTICAL           | 20    |        | 3 cm   |                                |
| 44PG5 | TU 3B | RQUARTZITE |            | FLAKE             | CORTICAL               | 6     |        | 3 cm   |                                |
| 44PG5 | TU 3B | RQUARTZITE |            | FLAKE             | NON-CORTICAL           | 45    | 0      | < 3 cm |                                |
| 44PG5 | TU 3B | RQUARTZITE |            | FLAKE             | CORTICAL               | 15    |        | < 3 cm |                                |
| 44PG5 | TU 3B | RQUARTZITE |            | FLAKE             | NON-CORTICAL           | 7     |        | 4 cm   |                                |
| 44PG5 | TU 3B | RQUARTZITE |            | FLAKE             | CORTICAL               | 3     |        | 4 cm   |                                |
| 44PG5 | TU 3B | RQUARTZITE |            | FLAKE             | NON-CORTICAL           | 11    |        | < 4 cm |                                |
| 44PG5 | TU 3B | RQUARTZITE |            | FLAKE             | CORTICAL               | 9     |        | < 4 cm |                                |
| 44PG5 | TU 3B | RQUARTZITE |            | FLAKE             | NON-CORTICAL           | 1     |        | 5 cm   |                                |
| 44PG5 | TU 3B | RQUARTZITE |            | FLAKE             | CORTICAL               | 1     |        | 5 cm   |                                |
| 44PG5 | TU 3B | RQUARTZITE |            | FLAKE             | NON-CORTICAL           | 2     |        | < 5 cm |                                |
| 44PG5 | TU 3B | RQUARTZITE |            | FLAKE             | CORTICAL               | 11    |        | < 5 cm |                                |
| 44PG5 | TU 3B | RQUARTZITE |            | PREFORM           | PROXIMAL FRAGMENT      | 4     |        |        |                                |

| Site  | Prov  | Material 1   | Material 2                  | Form              | Portion                | Count | Weight | Size   | Notes   |
|-------|-------|--------------|-----------------------------|-------------------|------------------------|-------|--------|--------|---|
| 44PG5 | TU 3B | SGLASS       | GLASS COLORLESS             | BOTTLE            | BODY FRAGMENT          | 1     |        |        | Paneled body.   |
| 44PG5 | TU 3B | SGLASS       | GLASS COLORLESS             | BOTTLE            | BASE/BODY FRAGMENT     | 1     |        |        | Machine made.   |
| 44PG5 | TU 3B | SGLASS       | GLASS COLORLESS             | HOLLOWWARE        | BODY FRAGMENT          | 3     |        |        | Different vessels. One, finely made, possible lamp globe fragment.  |
| 44PG5 | TU 3B | SGLASS       | GLASS COLORLESS             | WINDOW GLASS      | FRAGMENT               | 4     |        |        |   |
| 44PG5 | TU 3B | SGLASS       | GLASS GREEN LIGHT           | HOLLOWWARE        | BODY FRAGMENT          | 2     |        |        |   |
| 44PG5 | TU 4A | CEARTHENWARE | WHITE                       | HOLLOWWARE        | BODY FRAGMENT          | 1     |        |        | Exterior displays indeterminate press-molded decoration.  |
| 44PG5 | TU 4A | CEARTHENWARE | WHITE                       | PLATE             | MARLY/BOUGE FRAGMENT   | 1     |        |        |   |
| 44PG5 | TU 4A | CEARTHENWARE | WHITE                       | UNIDENTIFIED      | FRAGMENT               | 1     |        |        |   |
| 44PG5 | TU 4A | CEARTHENWARE | WHITE TRANSFER-PRINTED BLUE | UNIDENTIFIED      | FRAGMENT               | 1     |        |        | Indeterminate decoration.   |
| 44PG5 | TU 4A | CEARTHENWARE | WHITE UNDER HAND-PAINTED    | HOLLOWWARE        | HANDLE FRAGMENT        | 1     |        |        | Exterior displays dark brown leaf decoration.   |
| 44PG5 | TU 4A | CPORCELAIN   | PORCELAIN BISQUE            | DOLL PART         | HEAD                   | 1     |        |        | Blond curly hair.   |
| 44PG5 | TU 4A | MIRON        |                             | HARDWARE          | FRAGMENT               | 1     |        |        | Rusted. Roughly L-shaped--round-sectioned body with rectangular-sectioned and shaped offshoot displaying attachment hole. |
| 44PG5 | TU 4A | MIRON        |                             | NAIL CUT          | HEAD AND PARTIAL SHANK | 3     |        |        | Rusted, deteriorated.   |
| 44PG5 | TU 4A | MIRON        |                             | NAIL UNIDENTIFIED | SHANK FRAGMENT         | 2     |        |        | Deteriorated. Probable cut.   |
| 44PG5 | TU 4A | MIRON        |                             | NAIL UNIDENTIFIED | FRAGMENT               | 5     |        |        | Heavy ferric concretions.   |
| 44PG5 | TU 4A | MIRON        |                             | NAIL WIRE         | COMPLETE               | 1     |        |        | Rusted, deteriorated.   |
| 44PG5 | TU 4A | MIRON        |                             | UNIDENTIFIED      | FRAGMENT               | 1     |        |        | Curved, flat-sectioned.   |
| 44PG5 | TU 4A | MIRON        |                             | WIRE              | FRAGMENT               | 1     |        |        | Rusted.   |
| 44PG5 | TU 4A | RQUARTZ      |                             | FLAKE             | NON-CORTICAL           | 1     |        | < 1 cm |   |
| 44PG5 | TU 4A | RQUARTZ      |                             | FLAKE             | NON-CORTICAL           | 1     |        | < 2cm  |   |
| 44PG5 | TU 4A | RQUARTZITE   |                             | DEBITAGE          |                        | 1     |        |        |   |
| 44PG5 | TU 4A | RQUARTZITE   |                             | FIRE-CRACKED ROCK |                        | 6     |        |        |   |
| 44PG5 | TU 4A | RQUARTZITE   |                             | FLAKE             | NON-CORTICAL           | 4     |        | > 1 cm |   |
| 44PG5 | TU 4A | RQUARTZITE   |                             | FLAKE             | NON-CORTICAL           | 3     |        | 1 cm   |   |
| 44PG5 | TU 4A | RQUARTZITE   |                             | FLAKE             | NON-CORTICAL           | 51    |        | < 1 cm |   |
| 44PG5 | TU 4A | RQUARTZITE   |                             | FLAKE             | NON-CORTICAL           | 4     |        | 2 cm   |   |
| 44PG5 | TU 4A | RQUARTZITE   |                             | FLAKE             | NON-CORTICAL           | 15    |        | < 2 cm |   |
| 44PG5 | TU 4A | RQUARTZITE   |                             | FLAKE             | CORTICAL               | 4     |        | < 2 cm |   |
| 44PG5 | TU 4A | RQUARTZITE   |                             | FLAKE             | NON-CORTICAL           | 5     |        | < 3 cm |   |
| 44PG5 | TU 4A | RQUARTZITE   |                             | FLAKE             | CORTICAL               | 1     |        | < 4 cm |   |
| 44PG5 | TU 4A | SGLASS       | GLASS AMBER                 | BOTTLE            | LIP FRAGMENT           | 1     |        |        |   |

| Site  | Prov  | Material 1 | Material 2                    | Form              | Portion           | Count | Weight | Size   | Notes                                       |
|-------|-------|------------|-------------------------------|-------------------|-------------------|-------|--------|--------|---|
| 44PG5 | TU 4A | SGLASS     | GLASS AQUA                    | HOLLOWWARE        | BODY FRAGMENT     | 1     |        |        |   |
| 44PG5 | TU 4A | SGLASS     | GLASS COLORED                 | HOLLOWWARE        | BODY FRAGMENT     | 2     |        |        | Finely made. Possible lamp globe fragments. |
| 44PG5 | TU 4A | SGLASS     | GLASS COLORLESS               | HOLLOWWARE        | BODY FRAGMENT     | 1     |        |        | Possible parfait dish. Displays mold seam.  |
| 44PG5 | TU 4A | SGLASS     | GLASS COLORLESS               | HOLLOWWARE        | BODY FRAGMENT     | 2     |        |        | Lobed body. Displays mold seam.             |
| 44PG5 | TU 4A | SGLASS     | GLASS COLORLESS               | HOLLOWWARE        | BODY FRAGMENT     | 7     |        |        | Different vessels.                          |
| 44PG5 | TU 4A | SGLASS     | GLASS COLORLESS               | UNIDENTIFIED      | FRAGMENT          | 6     |        |        |   |
| 44PG5 | TU 4A | SGLASS     | GLASS COLORLESS               | WINDOW GLASS      | FRAGMENT          | 4     |        |        |   |
| 44PG5 | TU 4A | SGLASS     | GLASS COLORLESS,<br>SOLARIZED | HOLLOWWARE        | BODY FRAGMENT     | 5     |        |        |   |
| 44PG5 | TU 4A | SGLASS     | GLASS GREEN LIGHT             | WINDOW GLASS      | FRAGMENT          | 1     |        |        |   |
| 44PG5 | TU 4A | SPLASTIC   |                               | UNIDENTIFIED      | FRAGMENT          | 1     |        |        | Possible rectangular-shaped button. Black.  |
| 44PG5 | TU 4B | RQUARTZ    |                               | FLAKE             | NON-CORTICAL      | 4     |        | > 1 cm |   |
| 44PG5 | TU 4B | RQUARTZ    |                               | FLAKE             | NON-CORTICAL      | 102   |        | > 1 cm |   |
| 44PG5 | TU 4B | RQUARTZ    |                               | FLAKE             | NON-CORTICAL      | 12    |        | 1 cm   |   |
| 44PG5 | TU 4B | RQUARTZ    |                               | FLAKE             | NON-CORTICAL      | 17    |        | < 1 cm |   |
| 44PG5 | TU 4B | RQUARTZ    |                               | FLAKE             | CORTICAL          | 1     |        | 2 cm   |   |
| 44PG5 | TU 4B | RQUARTZ    |                               | FLAKE             | NON-CORTICAL      | 125   |        | < 2 cm |   |
| 44PG5 | TU 4B | RQUARTZ    |                               | FLAKE             | NON-CORTICAL      | 1     |        | < 3 cm |   |
| 44PG5 | TU 4B | RQUARTZ    |                               | FLAKE             | NON-CORTICAL      | 1     |        | < 4 cm |   |
| 44PG5 | TU 4B | RQUARTZITE |                               | BIFACE            | PROXIMAL FRAGMENT | 1     |        |        |   |
| 44PG5 | TU 4B | RQUARTZITE |                               | DEBITAGE          |                   | 2     |        |        |   |
| 44PG5 | TU 4B | RQUARTZITE |                               | FIRE-CRACKED ROCK |                   | 23    |        |        |   |
| 44PG5 | TU 4B | RQUARTZITE |                               | FLAKE             | NON-CORTICAL      | 116   |        | 1 cm   |   |
| 44PG5 | TU 4B | RQUARTZITE |                               | FLAKE             | NON-CORTICAL      | 483   |        | < 1 cm |   |
| 44PG5 | TU 4B | RQUARTZITE |                               | FLAKE             | CORTICAL          | 10    |        | < 1 cm |   |
| 44PG5 | TU 4B | RQUARTZITE |                               | FLAKE             | NON-CORTICAL      | 41    |        | 2 cm   |   |
| 44PG5 | TU 4B | RQUARTZITE |                               | FLAKE             | CORTICAL          | 12    |        | 2 cm   |   |
| 44PG5 | TU 4B | RQUARTZITE |                               | FLAKE             | CORTICAL          | 25    |        | < 2 cm |   |
| 44PG5 | TU 4B | RQUARTZITE |                               | FLAKE             | NON-CORTICAL      | 14    |        | 3 cm   |   |
| 44PG5 | TU 4B | RQUARTZITE |                               | FLAKE             | CORTICAL          | 8     |        | 3 cm   |   |
| 44PG5 | TU 4B | RQUARTZITE |                               | FLAKE             | NON-CORTICAL      | 20    |        | < 3 cm |   |
| 44PG5 | TU 4B | RQUARTZITE |                               | FLAKE             | CORTICAL          | 11    |        | < 3 cm |   |
| 44PG5 | TU 4B | RQUARTZITE |                               | FLAKE             | NON-CORTICAL      | 3     |        | 4 cm   |   |
| 44PG5 | TU 4B | RQUARTZITE |                               | FLAKE             | NON-CORTICAL      | 8     |        | < 4 cm |   |
| 44PG5 | TU 4B | RQUARTZITE |                               | FLAKE             | CORTICAL          | 6     |        | < 4 cm |   |
| 44PG5 | TU 4B | RQUARTZITE |                               | FLAKE             | NON-CORTICAL      | 2     |        | 5 cm   |   |
| 44PG5 | TU 4B | RQUARTZITE |                               | FLAKE             | NON-CORTICAL      | 1     |        | < 5 cm |   |

| Site  | Prov  | Material 1          | Material 2               | Form              | Portion                      | Count | Weight | Size   | Notes   |
|-------|-------|---------------------|--------------------------|-------------------|------------------------------|-------|--------|--------|---|
| 44PG5 | TU 4B | RQUARTZITE          |                          | PREFORM           |                              | 3     |        |        |   |
| 44PG5 | TU 4B | RQUARTZITE          |                          | PROJECTILE PT     | COMPLETE                     | 1     |        |        | Halifax (Late Archaic)                          |
| 44PG5 | TU 4B | RQUARTZITE          |                          | PROJECTILE PT     | COMPLETE                     | 1     |        |        | Guilford (Middle Archaic)                       |
| 44PG5 | TU 4B | SGLASS              | GLASS COLORLESS          | FLAT GLASS        | FRAGMENT                     | 1     |        |        | Probable window glass.                          |
| 44PG5 | TU 4B | RUNIDENTIFIED       |                          | FLAKE             | NON-CORTICAL                 | 1     |        | < 1 cm |   |
| 44PG5 | TU 4C | RQUARTZ             |                          | FLAKE             | NON-CORTICAL                 | 13    |        | > 1 cm |   |
| 44PG5 | TU 4C | RQUARTZ             |                          | FLAKE             | NON-CORTICAL                 | 12    |        | 1 cm   |   |
| 44PG5 | TU 4C | RQUARTZ             |                          | FLAKE             | NON-CORTICAL                 | 19    |        | < 1 cm |   |
| 44PG5 | TU 4C | RQUARTZ             |                          | FLAKE             | CORTICAL                     | 2     |        | < 1 cm |   |
| 44PG5 | TU 4C | RQUARTZ             |                          | FLAKE             | NON-CORTICAL                 | 1     |        | 2 cm   |   |
| 44PG5 | TU 4C | RQUARTZ             |                          | FLAKE             | NON-CORTICAL                 | 3     |        | < 2 cm |   |
| 44PG5 | TU 4C | RQUARTZITE          |                          | DEBITAGE          |                              | 1     |        |        |   |
| 44PG5 | TU 4C | RQUARTZITE          |                          | FIRE-CRACKED ROCK |                              | 2     |        |        |   |
| 44PG5 | TU 4C | RQUARTZITE          |                          | FLAKE             | NON-CORTICAL                 | 24    |        | > 1 cm |   |
| 44PG5 | TU 4C | RQUARTZITE          |                          | FLAKE             | NON-CORTICAL                 | 20    |        | 1 cm   |   |
| 44PG5 | TU 4C | RQUARTZITE          |                          | FLAKE             | NON-CORTICAL                 | 116   |        | < 1 cm |   |
| 44PG5 | TU 4C | RQUARTZITE          |                          | FLAKE             | CORTICAL                     | 3     |        | < 1 cm |   |
| 44PG5 | TU 4C | RQUARTZITE          |                          | FLAKE             | NON-CORTICAL                 | 16    |        | 2 cm   |   |
| 44PG5 | TU 4C | RQUARTZITE          |                          | FLAKE             | CORTICAL                     | 1     |        | 2 cm   |   |
| 44PG5 | TU 4C | RQUARTZITE          |                          | FLAKE             | NON-CORTICAL                 | 25    |        | < 2 cm |   |
| 44PG5 | TU 4C | RQUARTZITE          |                          | FLAKE             | CORTICAL                     | 4     |        | < 2 cm |   |
| 44PG5 | TU 4C | RQUARTZITE          |                          | FLAKE             | NON-CORTICAL                 | 5     |        | 3 cm   |   |
| 44PG5 | TU 4C | RQUARTZITE          |                          | FLAKE             | CORTICAL                     | 2     |        | 3 cm   |   |
| 44PG5 | TU 4C | RQUARTZITE          |                          | FLAKE             | NON-CORTICAL                 | 4     |        | < 3 cm |   |
| 44PG5 | TU 4C | RQUARTZITE          |                          | FLAKE             | CORTICAL                     | 2     |        | < 4 cm |   |
| 44PG5 | TU 4C | RQUARTZITE          |                          | FLAKE             | CORTICAL                     | 1     |        | < 5 cm |   |
| 44PG5 | TU 5A | ABONE               | ANIMAL UNID              |                   | FRAGMENT                     |       | 4.4    |        |   |
| 44PG5 | TU 5A | CABORIGINAL POTTERY |                          | HOLLOWWARE        | BODY FRAGMENT                | 1     |        |        | Shell tempered. Undecorated. Unidentified type. |
| 44PG5 | TU 5A | CBRICK              |                          | TILE              | COMPLETE                     | 1     |        |        | Small, octagonal-shaped tile.                   |
| 44PG5 | TU 5A | CEARTHENWARE        | CREAM                    | UNIDENTIFIED      | FRAGMENT                     | 1     |        |        |   |
| 44PG5 | TU 5A | CEARTHENWARE        | WHITE                    | HOLLOWWARE        | HANDLE FRAGMENT              | 1     |        |        |   |
| 44PG5 | TU 5A | CEARTHENWARE        | WHITE                    | PLANE             | BOUGE/FOOTRING/BASE FRAGMENT | 1     |        |        |   |
| 44PG5 | TU 5A | CEARTHENWARE        | WHITE                    | UNIDENTIFIED      | RIM/BODY FRAGMENT            | 2     |        |        | Different vessels. One fragment burned.         |
| 44PG5 | TU 5A | CEARTHENWARE        | WHITE                    | UNIDENTIFIED      | BODY FRAGMENT                | 1     |        |        |   |
| 44PG5 | TU 5A | CSTONEWARE          | STONE ENGLISH NOTTINGHAM | UNIDENTIFIED      | BODY FRAGMENT                | 1     |        |        |   |
| 44PG5 | TU 5A | MCOPPER ALLOY       |                          | BULLET CASING     | FRAGMENT                     | 1     |        |        |   |

| Site  | Prov  | Material 1 | Material 2      | Form              | Portion                | Count | Weight | Size   | Notes  |
|-------|-------|------------|-----------------|-------------------|------------------------|-------|--------|--------|--|
| 44PG5 | TU 5A | MIRON      |                 | NAIL CUT          | COMPLETE               | 4     |        |        | Rusted.  |
| 44PG5 | TU 5A | MIRON      |                 | NAIL CUT          | HEAD AND PARTIAL SHANK | 15    |        |        | Rusted, deteriorated.  |
| 44PG5 | TU 5A | MIRON      |                 | NAIL CUT          | SHANK FRAGMENT         | 10    |        |        | Rusted, deteriorated.  |
| 44PG5 | TU 5A | MIRON      |                 | NAIL WIRE         | COMPLETE               | 2     |        |        | Heavily deteriorated.  |
| 44PG5 | TU 5A | MIRON      |                 | NAIL WIRE         | HEAD AND PARTIAL SHANK | 1     |        |        | Heavily deteriorated.  |
| 44PG5 | TU 5A | MIRON      |                 | NAIL WIRE         | SHANK FRAGMENT         | 1     |        |        |  |
| 44PG5 | TU 5A | MIRON      |                 | UNIDENTIFIED      | FRAGMENT               | 3     |        |        | Irregularly shaped, rectangular-sectioned fragments. One fragment displays attachment hole and finished edge. Probable cast. |
| 44PG5 | TU 5A | MIRON      |                 | WIRE              | FRAGMENT               | 1     |        |        | Rusted.  |
| 44PG5 | TU 5A | MSTEEL     |                 | SAFETY PIN        | FRAGMENT               | 2     |        |        | Fragments mend to form complete safety pin.  |
| 44PG5 | TU 5A | RQUARTZ    |                 | FLAKE             | NON-CORTICAL           | 1     |        | < 3 cm |  |
| 44PG5 | TU 5A | RQUARTZITE |                 | DEBITAGE          |                        | 2     |        |        |  |
| 44PG5 | TU 5A | RQUARTZITE |                 | FIRE-CRACKED ROCK |                        | 4     |        |        |  |
| 44PG5 | TU 5A | RQUARTZITE |                 | FLAKE             | NON-CORTICAL           | 16    |        | < 1 cm |  |
| 44PG5 | TU 5A | RQUARTZITE |                 | FLAKE             | NON-CORTICAL           | 2     |        | 2 cm   |  |
| 44PG5 | TU 5A | RQUARTZITE |                 | FLAKE             | CORTICAL               | 1     |        | 2 cm   |  |
| 44PG5 | TU 5A | RQUARTZITE |                 | FLAKE             | NON-CORTICAL           | 6     |        | < 2 cm |  |
| 44PG5 | TU 5A | RQUARTZITE |                 | FLAKE             | CORTICAL               | 1     |        | < 2 cm |  |
| 44PG5 | TU 5A | RQUARTZITE |                 | FLAKE             | NON-CORTICAL           | 1     |        | 3 cm   |  |
| 44PG5 | TU 5A | RQUARTZITE |                 | FLAKE             | CORTICAL               | 1     |        | < 3 cm |  |
| 44PG5 | TU 5A | RQUARTZITE |                 | FLAKE             | NON-CORTICAL           | 1     |        | 5 cm   |  |
| 44PG5 | TU 5A | RQUARTZITE |                 | FLAKE             | CORTICAL               | 1     |        | < 5 cm |  |
| 44PG5 | TU 5A | SGLASS     | GLASS AMBER     | BOTTLE            | BODY FRAGMENT          | 1     |        |        | Paneled body.  |
| 44PG5 | TU 5A | SGLASS     | GLASS AMBER     | BOTTLE            | NECK FRAGMENT          | 1     |        |        | Threaded neck. Machine made.   |
| 44PG5 | TU 5A | SGLASS     | GLASS AMBER     | HOLLOWWARE        | FRAGMENT               | 2     |        |        | Probable paneled body fragments. One fragment displays lettering, "... RE ..."; the second, "... R ..."                      |
| 44PG5 | TU 5A | SGLASS     | GLASS AMBER     | HOLLOWWARE        | FRAGMENT               | 1     |        |        | Probable base fragment.  |
| 44PG5 | TU 5A | SGLASS     | GLASS COLORLESS | BOTTLE            | BODY FRAGMENT          | 1     |        |        | Paneled body.  |
| 44PG5 | TU 5A | SGLASS     | GLASS COLORLESS | BOTTLE            | BODY FRAGMENT          | 1     |        |        | Roughly oval-shaped with paneled sides.  |
| 44PG5 | TU 5A | SGLASS     | GLASS COLORLESS | HOLLOWWARE        | BODY FRAGMENT          | 2     |        |        | Same vessel. Possible vase or other decorative tableware.  |
| 44PG5 | TU 5A | SGLASS     | GLASS COLORLESS | HOLLOWWARE        | BODY FRAGMENT          | 3     |        |        | Different vessels.   |



| Site  | Prov  | Material 1   | Material 2                       | Form              | Portion                | Count | Weight | Size   | Notes  |
|-------|-------|--------------|----------------------------------|-------------------|------------------------|-------|--------|--------|--|
| 44PG5 | TU 5A | SGLASS       | GLASS COLORLESS                  | WINDOW GLASS      | FRAGMENT               | 3     |        |        |  |
| 44PG5 | TU 5A | SGLASS       | GLASS COLORLESS,<br>SOLARIZED    | HOLLOWWARE        | BODY FRAGMENT          | 3     |        |        |  |
| 44PG5 | TU 5A | SGLASS       | GLASS COLORLESS,<br>SOLARIZED    | UNIDENTIFIED      | FRAGMENT               | 1     |        |        | Probable base fragment.                          |
| 44PG5 | TU 5A | SGLASS       | GLASS GREEN LIGHT                | HOLLOWWARE        | BASE/BODY FRAGMENT     | 1     |        |        |  |
| 44PG5 | TU 5A | SGLASS       | GLASS GREEN LIGHT                | HOLLOWWARE        | BODY FRAGMENT          | 1     |        |        |  |
| 44PG5 | TU 5A | SGLASS       | GLASS GREEN LIGHT                | HOLLOWWARE        | BODY FRAGMENT          | 3     |        |        |  |
| 44PG5 | TU 5A | SGLASS       | GLASS GREEN LIGHT                | WINDOW GLASS      | FRAGMENT               | 5     |        |        |  |
| 44PG5 | TU 5A | SGLASS       | GLASS LIME GREEN                 | HOLLOWWARE        | BODY FRAGMENT          | 1     |        |        |  |
| 44PG5 | TU 5A | SGLASS       | GLASS MILK                       | BUTTON            | COMPLETE               | 1     |        |        |  |
| 44PG5 | TU 5A | SGLASS       | GLASS MILK                       | JAR               | BASE/BODY FRAGMENT     | 1     |        |        |  |
| 44PG5 | TU 5A | SGLASS       | GLASS MILK                       | UNIDENTIFIED      | FRAGMENT               | 1     |        |        |  |
| 44PG5 | TU 5A | SGLASS       | GLASS OLIVE GREEN                | BOTTLE            | BODY FRAGMENT          | 1     |        |        | Paneled body.                                    |
| 44PG5 | TU 5B | ASHELL       | ANIMAL UNID                      | SHELL             | FRAGMENT               |       | 6.7    |        |  |
| 44PG5 | TU 5B | CEARTHENWARE | WHITE                            | UNIDENTIFIED      | BODY FRAGMENT          | 1     |        |        |  |
| 44PG5 | TU 5B | CEARTHENWARE | WHITE TRANSFER-<br>PRINTED G/R/P | HOLLOWWARE        | BODY FRAGMENT          | 1     |        |        | Exterior displays green botanical<br>decoration. |
| 44PG5 | TU 5B | CPORCELAIN   | PORCELAIN                        | UNIDENTIFIED      | FRAGMENT               | 1     |        |        | Possible base fragment.                          |
| 44PG5 | TU 5B | MIRON        |                                  | NAIL WIRE         | HEAD AND PARTIAL SHANK | 3     |        |        | Rusted, deteriorated.                            |
| 44PG5 | TU 5B | MIRON        |                                  | NAIL WIRE         | SHANK FRAGMENT         | 1     |        |        | Rusted.  |
| 44PG5 | TU 5B | RQUARTZ      |                                  | FLAKE             | NON-CORTICAL           | 1     |        | < 1 cm |  |
| 44PG5 | TU 5B | RQUARTZ      |                                  | FLAKE             | NON-CORTICAL           | 1     |        | < 2 cm |  |
| 44PG5 | TU 5B | RQUARTZ      |                                  | FLAKE             | CORTICAL               | 2     |        | < 2 cm |  |
| 44PG5 | TU 5B | RQUARTZITE   |                                  | DEBITAGE          |                        | 1     |        |        |  |
| 44PG5 | TU 5B | RQUARTZITE   |                                  | FIRE-CRACKED ROCK |                        | 8     |        |        |  |
| 44PG5 | TU 5B | RQUARTZITE   |                                  | FLAKE             | NON-CORTICAL           | 6     |        | > 1 cm |  |
| 44PG5 | TU 5B | RQUARTZITE   |                                  | FLAKE             | NON-CORTICAL           | 8     |        | 1 cm   |  |
| 44PG5 | TU 5B | RQUARTZITE   |                                  | FLAKE             | NON-CORTICAL           | 42    |        | < 1 cm |  |
| 44PG5 | TU 5B | RQUARTZITE   |                                  | FLAKE             | CORTICAL               | 2     |        | < 1 cm |  |
| 44PG5 | TU 5B | RQUARTZITE   |                                  | FLAKE             | NON-CORTICAL           | 6     |        | 2 cm   |  |
| 44PG5 | TU 5B | RQUARTZITE   |                                  | FLAKE             | CORTICAL               | 1     |        | 2 cm   |  |
| 44PG5 | TU 5B | RQUARTZITE   |                                  | FLAKE             | NON-CORTICAL           | 26    |        | < 2 cm |  |
| 44PG5 | TU 5B | RQUARTZITE   |                                  | FLAKE             | CORTICAL               | 5     |        | < 2 cm |  |
| 44PG5 | TU 5B | RQUARTZITE   |                                  | FLAKE             | NON-CORTICAL           | 1     |        | < 3 cm |  |
| 44PG5 | TU 5B | RQUARTZITE   |                                  | FLAKE             | CORTICAL               | 4     |        | < 3 cm |  |
| 44PG5 | TU 5B | RQUARTZITE   |                                  | FLAKE             | CORTICAL               | 2     |        | 4 cm   |  |
| 44PG5 | TU 5B | RQUARTZITE   |                                  | FLAKE             | CORTICAL               | 2     |        | < 4 cm |  |
| 44PG5 | TU 5B | RQUARTZITE   |                                  | FLAKE             | CORTICAL               | 1     |        | < 5 cm |  |

| Site  | Prov  | Material 1    | Material 2                  | Form         | Portion                      | Count | Weight | Size | Notes   |
|-------|-------|---------------|-----------------------------|--------------|------------------------------|-------|--------|------|---|
| 44PG5 | TU 5B | RQUARTZITE    |                             | FLAKE        | NON-CORTICAL                 | 3     |        | 3 cm |   |
| 44PG5 | TU 5B | RQUARTZITE    |                             | FLAKE        | CORTICAL                     | 2     |        | 3 cm |   |
| 44PG5 | TU 5B | RSLATE        |                             | SLATE ARCH   | FRAGMENT                     | 1     |        |      | Burned.   |
| 44PG5 | TU 5B | SGLASS        | GLASS AMBER                 | HOLLOWWARE   | BASE/BODY FRAGMENT           | 1     |        |      | Displays mold seam and embossed indeterminate lettering on base exterior.                   |
| 44PG5 | TU 5B | SGLASS        | GLASS AMBER                 | HOLLOWWARE   | BODY FRAGMENT                | 1     |        |      |   |
| 44PG5 | TU 5B | SGLASS        | GLASS COLORLESS             | FLAT GLASS   | FRAGMENT                     | 1     |        |      |   |
| 44PG5 | TU 5B | SGLASS        | GLASS COLORLESS             | HOLLOWWARE   | BASE FRAGMENT                | 1     |        |      | Plain foot. Probable wine or sherbert glass.  |
| 44PG5 | TU 5B | SGLASS        | GLASS COLORLESS             | HOLLOWWARE   | BODY FRAGMENT                | 4     |        |      | Different vessels. Two fragments display mold seams.  |
| 44PG5 | TU 5B | SGLASS        | GLASS COLORLESS             | HOLLOWWARE   | BODY FRAGMENT                | 1     |        |      | Finely made. Possible lamp globe fragment.  |
| 44PG5 | TU 6A | ABONE         | ANIMAL UNID                 |              | FRAGMENT                     |       | 1.1    |      |   |
| 44PG5 | TU 6A | CBRICK        |                             | BRICK        | FRAGMENT                     |       | 28.9   |      |   |
| 44PG5 | TU 6A | CEARTHENWARE  | WHITE                       | BOWL         | RIM/BODY FRAGMENT            | 1     |        |      | . . . or serving dish. Lightly ridged exterior.   |
| 44PG5 | TU 6A | CEARTHENWARE  | WHITE                       | PLATE        | RIM/MARLY FRAGMENT           | 2     |        |      | Molded, scalloped rim.  |
| 44PG5 | TU 6A | CEARTHENWARE  | WHITE                       | UNIDENTIFIED | BODY FRAGMENT                | 5     |        |      | Different vessels.  |
| 44PG5 | TU 6A | CEARTHENWARE  | WHITE                       | UNIDENTIFIED | FRAGMENT                     | 2     |        |      |   |
| 44PG5 | TU 6A | CEARTHENWARE  | WHITE OVER HAND-PAINTED     | UNIDENTIFIED | BODY FRAGMENT                | 1     |        |      | Interior displays red and green probable botanical decoration.                              |
| 44PG5 | TU 6A | CEARTHENWARE  | WHITE SPATTER/SPONGED       | HOLLOWWARE   | BODY FRAGMENT                | 1     |        |      | Exterior displays blue spatter/sponge. Possibly burned.                                     |
| 44PG5 | TU 6A | CEARTHENWARE  | WHITE TRANSFER-PRINTED BLUE | PLATE        | BOUGE/FOOTRING/BASE FRAGMENT | 1     |        |      | Interior displays lush riverscape, including small boy and sailing boat. Mends to A# 38387. |
| 44PG5 | TU 6A | CEARTHENWARE  | WHITE TRANSFER-PRINTED BLUE | PLATE        | BOUGE FRAGMENT               | 1     |        |      | Mends to A# 38,386.   |
| 44PG5 | TU 6A | CEARTHENWARE  | WHITE UNDER HAND-PAINTED    | UNIDENTIFIED | RIM/BODY FRAGMENT            | 1     |        |      | Body washed in light blue.  |
| 44PG5 | TU 6A | CPORCELAIN    | PORCELAIN BISQUE            | DOLL PART    | FRAGMENT                     | 1     |        |      | Possible face fragment.   |
| 44PG5 | TU 6A | MCOPPER ALLOY |                             | COIN         | COMPLETE                     | 2     |        |      | Pennies dated 1969 and 200?.  |
| 44PG5 | TU 6A | MIRON         |                             | BRACKET      | COMPLETE                     | 1     |        |      | Rusted.   |
| 44PG5 | TU 6A | MIRON         |                             | KEY          | FRAGMENT                     | 2     |        |      | rusted. Keys that open cans.  |
| 44PG5 | TU 6A | MIRON         |                             | NAIL CUT     | COMPLETE                     | 3     |        |      | Rusted.   |
| 44PG5 | TU 6A | MIRON         |                             | NAIL CUT     | HEAD AND PARTIAL SHANK       | 15    |        |      | Heavily rusted, deteriorated.   |
| 44PG5 | TU 6A | MIRON         |                             | NAIL CUT     | SHANK FRAGMENT               | 13    |        |      | Heavily rusted, deteriorated.   |

| Site  | Prov  | Material 1   | Material 2       | Form              | Portion                | Count | Weight | Size   | Notes   |
|-------|-------|--------------|------------------|-------------------|------------------------|-------|--------|--------|---|
| 44PG5 | TU 6A | MIRON        |                  | NAIL UNIDENTIFIED | HEAD AND PARTIAL SHANK | 1     |        |        | Heavily deteriorated.   |
| 44PG5 | TU 6A | MIRON        |                  | NAIL UNIDENTIFIED | SHANK FRAGMENT         | 1     |        |        | Heavily deteriorated.   |
| 44PG5 | TU 6A | MIRON        |                  | NAIL WIRE         | COMPLETE               | 2     |        |        | Rusted, deteriorated.   |
| 44PG5 | TU 6A | MIRON        |                  | NAIL WIRE         | HEAD AND PARTIAL SHANK | 1     |        |        | Heavily rusted.   |
| 44PG5 | TU 6A | MIRON        |                  | NAIL WIRE         | SHANK FRAGMENT         | 8     |        |        | Heavily rusted, deteriorated.   |
| 44PG5 | TU 6A | MIRON        |                  | SPIKE             | COMPLETE               | 1     |        |        | Rusted. Cut.  |
| 44PG5 | TU 6A | MIRON        |                  | SPIKE             | HEAD AND PARTIAL SHANK | 1     |        |        | Heavily deteriorated.   |
| 44PG5 | TU 6A | MIRON        |                  | UNIDENTIFIED      | FRAGMENT               | 1     |        |        | Roughly rectangular-shaped, rectangular-sectioned.  |
| 44PG5 | TU 6A | MMETAL WHITE |                  | BUTTON            | COMPLETE               | 1     |        |        | Circular-shaped with concave set of four centered attachment holes.   |
| 44PG5 | TU 6A | PCOAL        |                  | COAL              | FRAGMENT               |       | 20.5   |        |   |
| 44PG5 | TU 6A | RQUARTZ      |                  | FLAKE             | NON-CORTICAL           | 1     |        | < 1 cm |   |
| 44PG5 | TU 6A | RQUARTZITE   |                  | FLAKE             | NON-CORTICAL           | 2     |        | < 1 cm |   |
| 44PG5 | TU 6A | RQUARTZITE   |                  | FLAKE             | NON-CORTICAL           | 8     |        | < 2 cm |   |
| 44PG5 | TU 6A | RQUARTZITE   |                  | FLAKE             | CORTICAL               | 1     |        | < 2 cm |   |
| 44PG5 | TU 6A | RQUARTZITE   |                  | FLAKE             | CORTICAL               | 1     |        |        |   |
| 44PG5 | TU 6A | RQUARTZITE   |                  | FLAKE             | NON-CORTICAL           | 1     |        |        |   |
| 44PG5 | TU 6A | SGLASS       | GLASS AMBER      | HOLLOWWARE        | BODY FRAGMENT          | 1     |        |        |   |
| 44PG5 | TU 6A | SGLASS       | GLASS AQUA LIGHT | BOTTLE            | BODY FRAGMENT          | 2     |        |        | One fragment exterior displays embossed small oval shapes.  |
| 44PG5 | TU 6A | SGLASS       | GLASS AQUA LIGHT | BOTTLE            | BODY FRAGMENT          | 1     |        |        | Thick paneled body.   |
| 44PG5 | TU 6A | SGLASS       | GLASS AQUA LIGHT | FLAT GLASS        | FRAGMENT               | 1     |        |        | Possible hollowware base fragment.  |
| 44PG5 | TU 6A | SGLASS       | GLASS AQUA LIGHT | HOLLOWWARE        | BODY FRAGMENT          | 1     |        |        |   |
| 44PG5 | TU 6A | SGLASS       | GLASS COLORLESS  | BOTTLE            | RIM FRAGMENT           | 1     |        |        | Ringed, perhaps threaded, neck.   |
| 44PG5 | TU 6A | SGLASS       | GLASS COLORLESS  | BOTTLE            | BODY FRAGMENT          | 2     |        |        | One fragment exterior displays embossed columns of scroll-like design; a second, embossed lettering, " FED . . . /OR R . . . "                |
| 44PG5 | TU 6A | SGLASS       | GLASS COLORLESS  | BOTTLE            | BODY FRAGMENT          | 1     |        |        | Paneled body.   |
| 44PG5 | TU 6A | SGLASS       | GLASS COLORLESS  | BOTTLE            | NECK FRAGMENT          | 1     |        |        | Displays mold seam.   |
| 44PG5 | TU 6A | SGLASS       | GLASS COLORLESS  | FLAT GLASS        | FRAGMENT               | 4     |        |        | One fragment appears frosted.   |
| 44PG5 | TU 6A | SGLASS       | GLASS COLORLESS  | HOLLOWWARE        | BODY FRAGMENT          | 38    |        |        | Different vessels. One fragment displays mold seam; a second, the letter "O"; a third, indeterminate embossed lettering. One burned fragment. |

| Site  | Prov  | Material 1   | Material 2                    | Form              | Portion                | Count | Weight | Size   | Notes   |
|-------|-------|--------------|-------------------------------|-------------------|------------------------|-------|--------|--------|---|
| 44PG5 | TU 6A | SGLASS       | GLASS COLORLESS               | HOLLOWWARE        | FRAGMENT               | 2     |        |        | Different vessels. Probable base/body fragments. One fragment displays embossed letter "3."       |
| 44PG5 | TU 6A | SGLASS       | GLASS COLORLESS               | HOLLOWWARE        | BODY FRAGMENT          | 2     |        |        | Finely made. Possible lamp globe fragments.   |
| 44PG5 | TU 6A | SGLASS       | GLASS COLORLESS               | HOLLOWWARE        | FRAGMENT               | 2     |        |        |   |
| 44PG5 | TU 6A | SGLASS       | GLASS COLORLESS               | WINDOW GLASS      | FRAGMENT               | 9     |        |        |   |
| 44PG5 | TU 6A | SGLASS       | GLASS COLORLESS,<br>SOLARIZED | FLAT GLASS        | FRAGMENT               | 1     |        |        | Possible window glass.  |
| 44PG5 | TU 6A | SGLASS       | GLASS COLORLESS,<br>SOLARIZED | HOLLOWWARE        | BODY FRAGMENT          | 1     |        |        | Exterior displays impressed starburst decoration.   |
| 44PG5 | TU 6A | SGLASS       | GLASS COLORLESS,<br>SOLARIZED | HOLLOWWARE        | BODY FRAGMENT          | 3     |        |        | Different vessels. One fragment displays mold seam.   |
| 44PG5 | TU 6A | SGLASS       | GLASS GREEN LIGHT             | WINDOW GLASS      | FRAGMENT               | 13    |        |        |   |
| 44PG5 | TU 6A | SGLASS       | GLASS PRESSED                 | HOLLOWWARE        | BODY FRAGMENT          | 1     |        |        | Colorless, solarized glass with interior floral decoration.                                       |
| 44PG5 | TU 6A | SPLASTIC     |                               | UNIDENTIFIED      | FRAGMENT               | 1     |        |        | Possible record fragment.   |
| 44PG5 | TU 6B | CBRICK       |                               | BRICK             | FRAGMENT               |       | 14.1   |        |   |
| 44PG5 | TU 6B | CEARTHENWARE | UNIDENTIFIED                  | HOLLOWWARE        | BODY FRAGMENT          | 1     |        |        | Small light blue dots against cobalt blue background. Either transfer-printed pearl or whiteware. |
| 44PG5 | TU 6B | MIRON        |                               | BUTTER POT        | FRAGMENT               | 1     |        |        | Heavily rusted. Possible button back. Circular-shaped with five centered attachment holes.        |
| 44PG5 | TU 6B | MIRON        |                               | NAIL CUT          | HEAD AND PARTIAL SHANK | 6     |        |        | Heavily rusted.   |
| 44PG5 | TU 6B | MIRON        |                               | NAIL CUT          | SHANK FRAGMENT         | 10    |        |        | Heavily rusted, deteriorated.   |
| 44PG5 | TU 6B | MIRON        |                               | NAIL UNIDENTIFIED | FRAGMENT               | 1     |        |        | Heavy ferric concretions.   |
| 44PG5 | TU 6B | MIRON        |                               | NAIL WIRE         | HEAD AND PARTIAL SHANK | 1     |        |        | Possible brad.  |
| 44PG5 | TU 6B | MIRON        |                               | ROD               | FRAGMENT               | 1     |        |        | Rusted. Possible spike shank.   |
| 44PG5 | TU 6B | MIRON        |                               | UNIDENTIFIED      | FRAGMENT               | 12    |        |        | Probable can.   |
| 44PG5 | TU 6B | MIRON        |                               | WIRE              | FRAGMENT               | 1     |        |        | Rusted.   |
| 44PG5 | TU 6B | PCOAL        |                               | COAL              | FRAGMENT               |       | 2.6    |        |   |
| 44PG5 | TU 6B | RQUARTZ      |                               | FLAKE             | NON-CORTICAL           | 2     |        | < 1 cm |   |
| 44PG5 | TU 6B | RQUARTZ      |                               | FLAKE             | CORTICAL               | 1     |        | < 1 cm |   |
| 44PG5 | TU 6B | RQUARTZITE   |                               | FIRE-CRACKED ROCK |                        | 2     |        |        |   |
| 44PG5 | TU 6B | RQUARTZITE   |                               | FLAKE             | NON-CORTICAL           | 1     |        | 1 cm   |   |
| 44PG5 | TU 6B | RQUARTZITE   |                               | FLAKE             | NON-CORTICAL           | 11    |        | < 1 cm |   |

| Site  | Prov  | Material 1 | Material 2        | Form         | Portion           | Count | Weight | Size   | Notes   |
|-------|-------|------------|-------------------|--------------|-------------------|-------|--------|--------|---|
| 44PG5 | TU 6B | RQUARTZITE |                   | FLAKE        | CORTICAL          | 1     |        | < 1 cm |   |
| 44PG5 | TU 6B | RQUARTZITE |                   | FLAKE        | NON-CORTICAL      | 5     |        | 2 cm   |   |
| 44PG5 | TU 6B | RQUARTZITE |                   | FLAKE        | CORTICAL          | 2     |        | 2 cm   |   |
| 44PG5 | TU 6B | RQUARTZITE |                   | FLAKE        | NON-CORTICAL      | 35    |        | < 2 cm |   |
| 44PG5 | TU 6B | RQUARTZITE |                   | FLAKE        | CORTICAL          | 4     |        | < 2 cm |   |
| 44PG5 | TU 6B | RQUARTZITE |                   | FLAKE        | NON-CORTICAL      | 3     |        | 3 cm   |   |
| 44PG5 | TU 6B | RQUARTZITE |                   | FLAKE        | CORTICAL          | 2     |        | 3 cm   |   |
| 44PG5 | TU 6B | RQUARTZITE |                   | FLAKE        | NON-CORTICAL      | 9     |        | < 3 cm |   |
| 44PG5 | TU 6B | RQUARTZITE |                   | FLAKE        | CORTICAL          | 2     |        | < 3 cm |   |
| 44PG5 | TU 6B | RQUARTZITE |                   | FLAKE        | NON-CORTICAL      | 1     |        | 4 cm   |   |
| 44PG5 | TU 6B | RQUARTZITE |                   | FLAKE        | CORTICAL          | 1     |        | < 4 cm |   |
| 44PG5 | TU 6B | RQUARTZITE |                   | FLAKE        | NON-CORTICAL      | 1     |        | < 5 cm |   |
| 44PG5 | TU 6B | RQUARTZITE |                   | PREFORM      | PROXIMAL FRAGMENT | 2     |        |        |   |
| 44PG5 | TU 6B | SGLASS     | GLASS COLORLESS   | HOLLOWWARE   | BODY FRAGMENT     | 1     |        |        | Bottle or jar. Exterior displays mold seam and embossed, "4/5 QU . . . ." Machine made. |
| 44PG5 | TU 6B | SGLASS     | GLASS COLORLESS   | HOLLOWWARE   | BODY FRAGMENT     | 1     |        |        |   |
| 44PG5 | TU 6B | SGLASS     | GLASS COLORLESS   | HOLLOWWARE   | BODY FRAGMENT     | 1     |        |        | Finely made. Possible lamp globe fragment.  |
| 44PG5 | TU 6B | SGLASS     | GLASS COLORLESS   | WINDOW GLASS | FRAGMENT          | 3     |        |        |   |
| 44PG5 | TU 6B | SGLASS     | GLASS GREEN DARK  | BOTTLE       | BODY FRAGMENT     | 1     |        |        | Probable wine bottle.   |
| 44PG5 | TU 6B | SGLASS     | GLASS GREEN LIGHT | HOLLOWWARE   | BODY FRAGMENT     | 1     |        |        |   |
| 44PG5 | TU 6B | SGLASS     | GLASS GREEN LIGHT | WINDOW GLASS | FRAGMENT          | 2     |        |        |   |