

United States Department of the Interior  
National Park Service  
NATIONAL REGISTER OF HISTORIC PLACES  
REGISTRATION FORM

VLR 9/5/7  
NRHP 10/30/7

This form is for use in nominating or requesting determinations for individual properties and districts. See instructions in *How to Complete the National Register of Historic Places Registration Form* (National Register Bulletin 16A). Complete each item by marking "X" in the appropriate box or by entering the information requested. If any item does not apply to the property being documented, enter "N/A" for "not applicable." For functions, architectural classification, materials, and areas of significance, enter only categories and subcategories from the instructions. Place additional entries and narrative items on continuation sheets (NPS Form 10-900a). Use a typewriter, word processor, or computer, to complete all items

1. Name of Property

historic name Greenway Historic District (Boundary Increase 2007)

other names/site number DHR File # 021-0963-0132, also DHR File # 021-0657

2. Location

street & number 14374 Lord Fairfax Highway not for publication N/A

city or town White Post vicinity X

state Virginia code VA county Clarke code 043 zip code 22663

3. State/Federal Agency Certification

As the designated authority under the National Historic Preservation Act, as amended, I hereby certify that this X nomination        request for determination of eligibility meets the documentation standards for registering properties in the National Register of Historic Places and meets the procedural and professional requirements set forth in 36 CFR Part 60. In my opinion, the property X meets        does not meet the National Register Criteria. I recommend that this property be considered significant        nationally        statewide X locally. (       See continuation sheet for additional comments.)

M. Carter Alouse  
Signature of certifying official

Sept. 14, 2007  
Date

Virginia Department of Historic Resources  
State or Federal Agency or Tribal government

In my opinion, the property        meets        does not meet the National Register criteria. (       See continuation sheet for additional comments)

Signature of commenting official/Title \_\_\_\_\_ Date \_\_\_\_\_

State or Federal agency and bureau \_\_\_\_\_

4. National Park Service Certification

I, hereby certify that this property is:

       entered in the National Register

       See continuation sheet.

       determined eligible for the National Register

       See continuation sheet.

       determined not eligible for the National Register

       removed from the National Register

       other (explain): \_\_\_\_\_

Signature of the Keeper \_\_\_\_\_

Date of Action \_\_\_\_\_

**United States Department of the Interior  
National Park Service  
NATIONAL REGISTER OF HISTORIC PLACES  
REGISTRATION FORM**

This form is for use in nominating or requesting determinations for individual properties and districts. See instructions in *How to Complete the National Register of Historic Places Registration Form* (National Register Bulletin 16A). Complete each item by marking "x" in the appropriate box or by entering the information requested. If any item does not apply to the property being documented, enter "N/A" for "not applicable." For functions, architectural classification, materials, and areas of significance, enter only categories and subcategories from the instructions. Place additional entries and narrative items on continuation sheets (NPS Form 10-900a). Use a typewriter, word processor, or computer, to complete all items.

**1. Name of Property**

historic name Greenway Historic District (Boundary Increase 2007)  
other names/site number DHR File # 021-0963-0132, also DHR File # 021-0657

**2. Location**

street & number 14374 Lord Fairfax Highway not for publication N/A  
city or town White Post vicinity X  
state Virginia code VA county Clarke code 043 zip code 22663

**3. State/Federal Agency Certification**

As the designated authority under the National Historic Preservation Act, as amended, I hereby certify that this X nomination      request for determination of eligibility meets the documentation standards for registering properties in the National Register of Historic Places and meets the procedural and professional requirements set forth in 36 CFR Part 60. In my opinion, the property X meets      does not meet the National Register Criteria. I recommend that this property be considered significant      nationally      statewide X locally. (     See continuation sheet for additional comments.)

Signature of certifying official Virginia Department of Historic Resources Date \_\_\_\_\_  
State or Federal Agency or Tribal government

In my opinion, the property      meets      does not meet the National Register criteria. (     See continuation sheet for additional comments.)

Signature of commenting official/Title \_\_\_\_\_ Date \_\_\_\_\_  
State or Federal agency and bureau

**4. National Park Service Certification**

I, hereby certify that this property is:  
     entered in the National Register  
     See continuation sheet.  
     determined eligible for the National Register  
     See continuation sheet.  
     determined not eligible for the National Register  
     removed from the National Register  
     other (explain): \_\_\_\_\_  
Signature of the Keeper \_\_\_\_\_  
Date of Action \_\_\_\_\_

---

---

**5. Classification**

---

---

**Ownership of Property** (Check as many boxes as apply) **Category of Property** (Check only one box)

private  
 public-local  
 public-State  
 public-Federal

building(s)  
 district  
 site  
 structure  
 object

**Number of Resources within Property**

Contributing	Noncontributing	
<u>  1  </u>	<u>  0  </u>	buildings
<u>  1  </u>	<u>  0  </u>	sites
<u>  0  </u>	<u>  0  </u>	structures
<u>  0  </u>	<u>  0  </u>	objects
<u>  2  </u>	<u>  0  </u>	Total

Number of contributing resources previously listed in the National Register   0  

Name of related multiple property listing (Enter "N/A" if property is not part of a multiple property listing.)   N/A  

---

---

**6. Function or Use**

---

---

**Historic Functions** (Enter categories from instructions)

Cat:   RELIGION   Sub:   Religious facility    
  FUNERARY     Cemetery  

**Current Functions** (Enter categories from instructions)

Cat:   RELIGION   Sub:   Religious facility    
  FUNERARY     Cemetery  

---

---

**7. Description**

---

---

**Architectural Classification** (Enter categories from instructions)

  Other: Vernacular Gothic Revival  

**Materials** (Enter categories from instructions)

foundation   Stone    
roof   Metal    
walls   Wood; Asbestos    
other   Brick; Concrete  

**Narrative Description** (Describe the historic and current condition of the property on one or more continuation sheets.)

---

---

**8. Statement of Significance**

---

---

**Applicable National Register Criteria** (Mark "x" in one or more boxes for the criteria qualifying the property for National Register listing)

- A Property is associated with events that have made a significant contribution to the broad patterns of our history.
- B Property is associated with the lives of persons significant in our past.
- C Property embodies the distinctive characteristics of a type, period, or method of construction or represents the work of a master, or possesses high artistic values, or represents a significant and distinguishable entity whose components lack individual distinction.
- D Property has yielded, or is likely to yield information important in prehistory or history.

**Criteria Considerations** (Mark "X" in all the boxes that apply.)

- A owned by a religious institution or used for religious purposes.
- B removed from its original location.
- C a birthplace or a grave.
- D a cemetery.
- E a reconstructed building, object, or structure.
- F a commemorative property.
- G less than 50 years of age or achieved significance within the past 50 years.

**Areas of Significance** (Enter categories from instructions) Architecture

**Period of Significance** 1760-1943 (same as original district)

**Significant Dates** 1918

**Significant Person** (Complete if Criterion B is marked above) N/A

**Cultural Affiliation** N/A

**Architect/Builder** N/A

**Narrative Statement of Significance** (Explain the significance of the property on one or more continuation sheets.)

---

---

**9. Major Bibliographical References**

---

---

(Cite the books, articles, and other sources used in preparing this form on one or more continuation sheets.)

**Previous documentation on file (NPS)**

- preliminary determination of individual listing (36 CFR 67) has been requested.
- previously listed in the National Register
- previously determined eligible by the National Register
- designated a National Historic Landmark
- recorded by Historic American Buildings Survey # \_\_\_\_\_
- recorded by Historic American Engineering Record # \_\_\_\_\_

**Primary Location of Additional Data**

- State Historic Preservation Office  
 Other State agency  
 Federal agency  
 Local government  
 University  
 Other

Name of repository: Virginia Department of Historic Resources

**10. Geographical Data**

**Acreage of Property** 1.5 acres

**UTM References** (Place additional UTM references on a continuation sheet)

	Zone	Easting	Northing	Zone	Easting	Northing	
1	17	750790	4327327	2			See continuation sheet.

**Verbal Boundary Description** (Describe the boundaries of the property on a continuation sheet.)

**Boundary Justification** (Explain why the boundaries were selected on a continuation sheet.)

**11. Form Prepared By**

name/title Maral S. Kalbian, Architectural Historian  
organization Maral S. Kalbian, LLC date May 31, 2007  
street & number P.O. Box 468 telephone 540-955-1231  
city or town Berryville state VA zip code 22611

**Additional Documentation**

Submit the following items with the completed form:

**Continuation Sheets**

**Maps** A USGS map (7.5 or 15 minute series) indicating the property's location.

A sketch map for historic districts and properties having large acreage or numerous resources.

**Photographs** Representative black and white photographs of the property.

**Additional items** (Check with the SHPO or FPO for any additional items)

**Property Owner**

(Complete this item at the request of the SHPO or FPO.)

name Ebenezer Baptist Church Trustees c/o Nanette Shepherd  
street & number 4011 Bedford Place telephone 301-899-1145  
city or town Silver Hill state MD zip code 207463

**Paperwork Reduction Act Statement:** This information is being collected for applications to the National Register of Historic Places to nominate properties for listing or determine eligibility for listing, to list properties, and to amend existing listings. Response to this request is required to obtain a benefit in accordance with the National Historic Preservation Act, as amended (16 U.S.C. 470 et seq.). A federal agency may not conduct or sponsor, and a person is not required to respond to a collection of information unless it displays a valid OMB control number.

**Estimated Burden Statement:** Public reporting burden for this form is estimated to average 36 hours per response including the time for reviewing instructions, gathering and maintaining data, and completing and reviewing the form. Direct comments regarding this burden estimate or any aspect of this form to the National Register of Historic Places, National Park Service, 1849 C St., NW, Washington, DC 20240.

United States Department of the Interior  
National Park Service

National Register of Historic Place  
Continuation Sheet

Greenway Historic District (Boundary Increase 2007)  
Clarke County, Virginia

Section   7   Page   1  

---

## **7. SUMMARY DESCRIPTION**

Ebenezer Primitive Baptist Church (DHR # 021-0657) is located adjacent to the northeast boundary of the Greenway National Register Historic District at 14374 Lord Fairfax Highway. According to the datestone, the current building was constructed in 1918 replacing an earlier 1897 church. Built as a Baptist church for an African-American congregation, the 1-story, gable-end frame building is three bays deep and contains a mid-20<sup>th</sup>-century, shed-roofed, concrete block side wing. The church, which is located on the west side of Route 340 as it makes a turn to the north near the village of White Post, sits on a 1 ½-acre tract that includes a cemetery containing approximately 200 marked graves. A graveled driveway south of the church leads to a grassy parking area. A modern, five-foot monument sign of brick and plyboard, located in the front yard, states the name of the church and the time of services.

## **ARCHITECTURAL ANALYSIS**

Located on the outskirts of White Post directly adjacent to a northeastern boundary of the Greenway Historic District, Ebenezer Baptist Church was constructed in 1918 on the site of an 1897 church that burned.<sup>1</sup> The 1-story, gable-end frame church, which fronts onto Route 340, rests on a random rubble stone foundation and is three bays deep. Square-headed, double-hung wood windows with a pointed-arched tracery pattern, as well as the diamond-shaped attic window in the front gable end, give the building its vernacular Gothic Revival appearance. The church is currently clad in asbestos siding and features a standing-seam metal gable roof with overhanging eaves and an exterior side brick flue. A gable-roofed entrance bay is located on the front of the building with side concrete block lean-tos that contain bathrooms. The bathrooms are naturally lighted by small windows of glass bricks laid in a Latin cross pattern. A shed-roofed rectangular chancel bay projects from the rear and appears original. A mid-20<sup>th</sup>-century concrete block wing projects to the north side of the original church. The roof is clad in v-crimp metal and the wood windows are 1/1-sash. Other details in the wing include an interior brick flue, several doors, and T-111 siding in the attic story.

The interior of Ebenezer Baptist Church is very much intact and features original flooring, wainscot, and pews. The side addition contains a kitchen and meeting room.

A cemetery surrounds the church on three sides and contains approximately 200 marked graves. The oldest stones are located directly adjacent to the back of the church building and the earliest legible death date noted is 1892. A number of graves are marked only with small fieldstones bearing no inscriptions and in fact may predate the 1892 burial. Several prominent local African-American families are buried in the cemetery including Crittendon, Jackson, Laws, Morris, Payne, Sloane, Tigney, Washington, Williams, Wedlock, and Whitmore, among others.<sup>2</sup> These include some of the first trustees of the church when it was established in the mid-1880s.

United States Department of the Interior  
National Park Service

National Register of Historic Place  
Continuation Sheet

Greenway Historic District (Boundary Increase 2007)  
Clarke County, Virginia

Section   7   Page   2  

---

The Greenway Historic District contains several African-American churches similar in form to Ebenezer Baptist Church. This supports its inclusion as a contributing building as well as the surrounding cemetery as a contributing site that sits on the same parcel.

**ENDNOTES**

---

<sup>1</sup> Doleman, Gary M. *Ebenezer Primitive Baptist Church*. Unpublished letter. October 10, 2004:1.

<sup>2</sup> Royston, Don and Mary. *Cemeteries of Clarke County Virginia*. Athens, Georgia: New Papyrus Publishing, 2005:27-31.













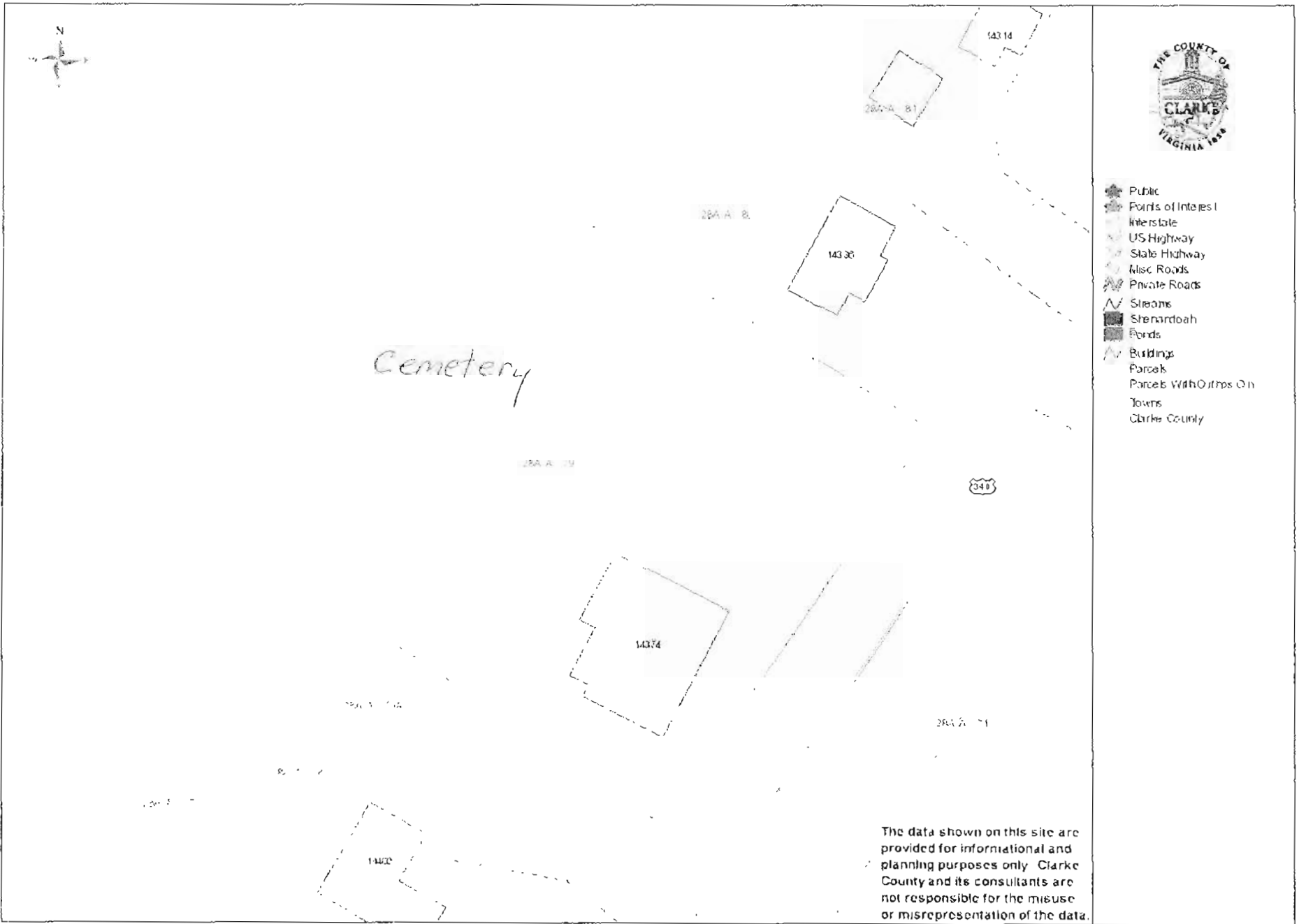

Greenway Historic District (Boundary Increase 2007)  
 NHR # 021-0963

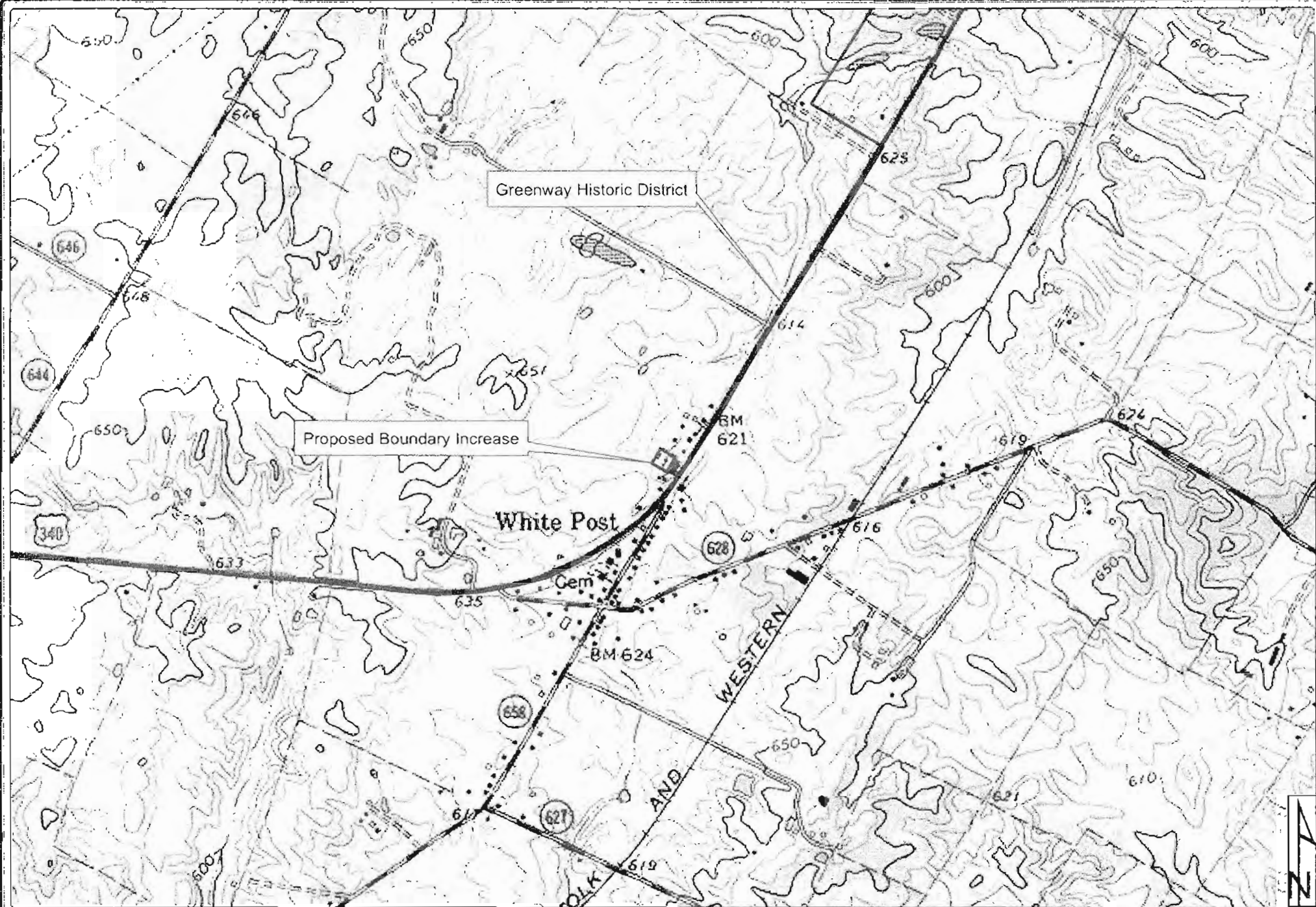

# 021-0963 Greenway Historic District



Mapped by: CSW 2007.06.15, 2007  
 VDHR 2007, VDOT 2001, National Geographic 2003

This map depicts the preliminary historic district and proposed boundary increase based on current information in the records of the Virginia Department of Historic Resources (VDHR). Although the Department has high standards of map-making quality, the user understands and is to be advised that this map may have certain limitations, including: 1) some information, particularly aerial photography, is not up-to-date; 2) the Department's interpretation of historic district and other designations; 3) this map is not a survey and should not be used for any purpose requiring high accuracy or precision; 4) the Department and its employees are not responsible for any errors or omissions on this map or for any consequences arising from its use. The Department and its employees are not responsible for any errors or omissions on this map or for any consequences arising from its use.

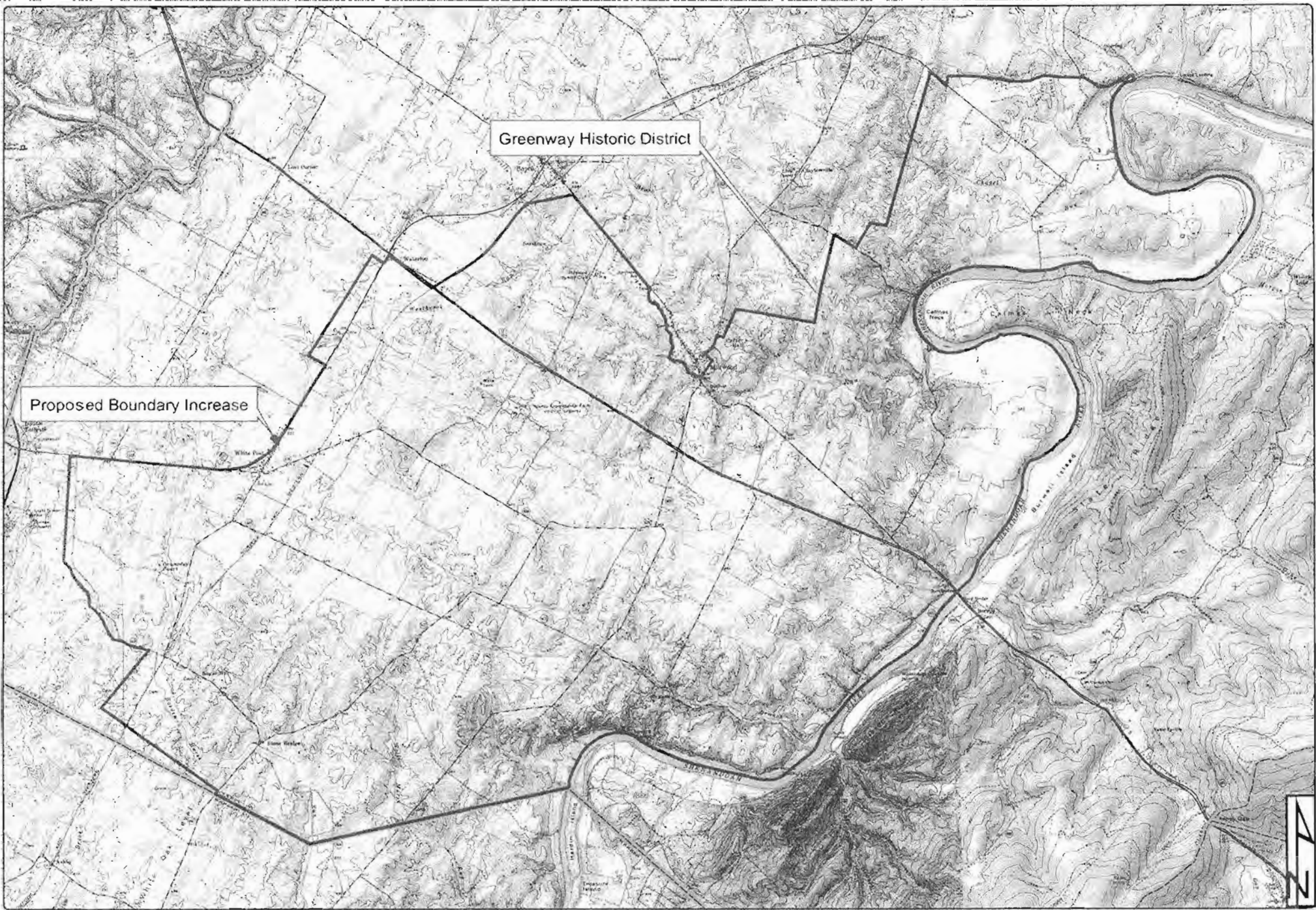

# 021-0963 Greenway Historic District



Mapped by CSW 2007 06 15, 2007  
 VDHR 2007, VDOT 2001, National Geographic 2003

The map shows the Greenway Historic District boundary. The map is based on the 2001 National Geographic map. The map is not a legal document and should not be used for legal purposes. The map is for informational purposes only. The map is not a legal document and should not be used for legal purposes. The map is for informational purposes only.

Greenway Historic District (Boundary Increase 200')

UTM  
1775790E/4327327N

BOYCE QUAD  
#021-0963

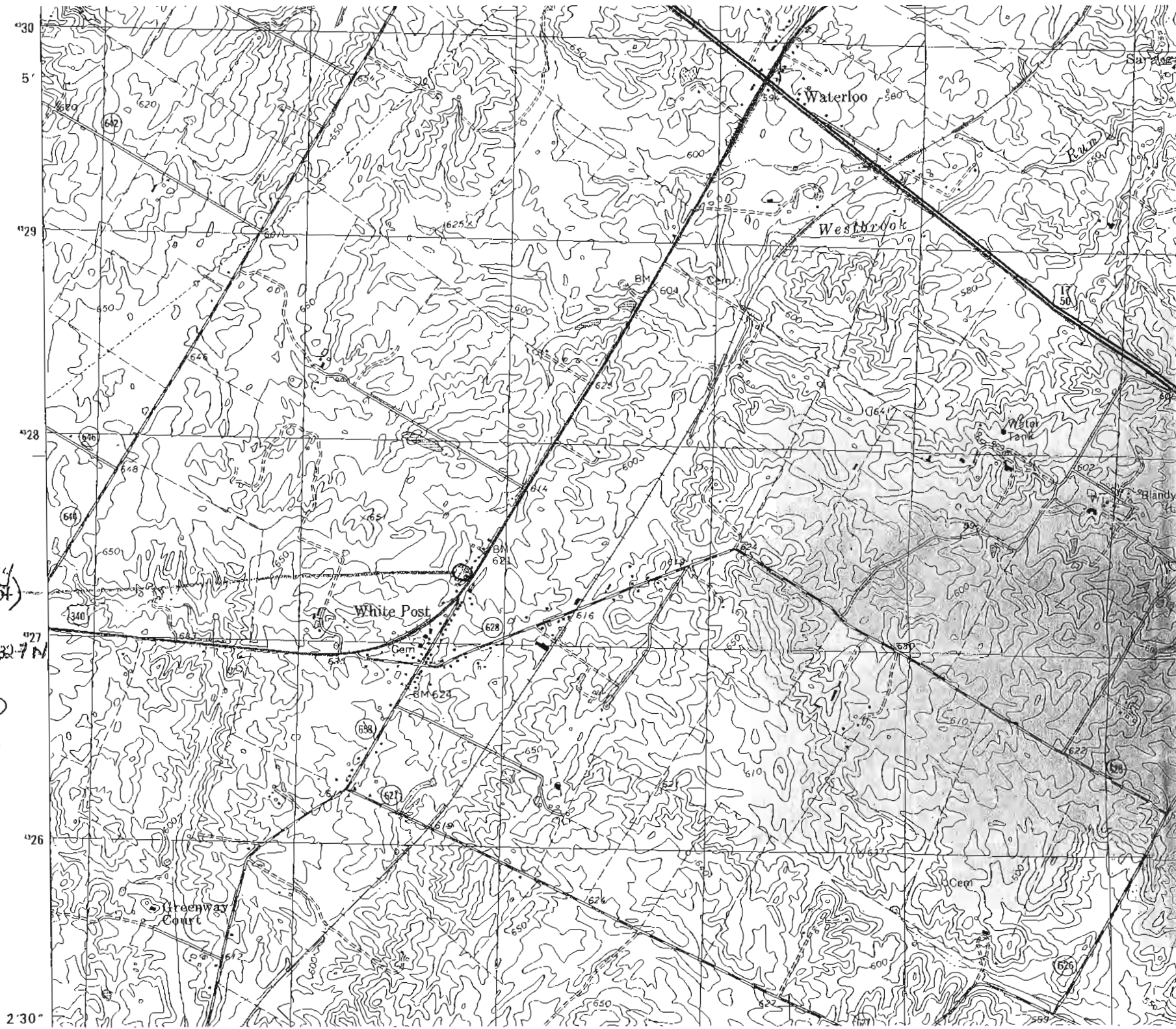





Greenway Historic District  
Clarke County, VA  
Stephens City, Boyce and Ashby Gap Quadrangles



Mapped by CSW 10.04.2007  
VDHR 2007, VDOT 2001, National Geographic 2003