

STATE: Virginia	
COUNTY: Henrico	
FOR NPS USE ONLY	
ENTRY NUMBER	DATE

ADDITIONAL
DOCUMENTATION
(MAPS)
APPROVED
6/5/2017

**NATIONAL REGISTER OF HISTORIC PLACES
INVENTORY - NOMINATION FORM**

(Type all entries - complete applicable sections)

COMMON:
Malvern Hill 11/17/69

AND/OR HISTORIC:
Malvern Hill

2. LOCATION

STREET AND NUMBER: .2 mi. N of Turkey Island Creek, .1 mi. N of Rt. 5, 1 mi. E of intersection of Rt. 5 and Rt. 156, 14.5 mi. E of Richmond

CITY OR TOWN:

STATE Virginia	CODE 45	COUNTY: Henrico	CODE 087
-------------------	------------	--------------------	-------------

3. CLASSIFICATION

CATEGORY (Check One)	OWNERSHIP		STATUS	ACCESSIBLE TO THE PUBLIC
District <input type="checkbox"/> Building <input checked="" type="checkbox"/>	Public <input type="checkbox"/>	Public Acquisition: <input type="checkbox"/>	Occupied <input type="checkbox"/>	Yes: <input type="checkbox"/>
Site <input type="checkbox"/> Structure <input type="checkbox"/>	Private <input checked="" type="checkbox"/>	In Process <input type="checkbox"/>	Unoccupied <input checked="" type="checkbox"/>	Restricted <input type="checkbox"/>
Object <input type="checkbox"/>	Both <input type="checkbox"/>	Being Considered <input type="checkbox"/>	Preservation work in progress <input type="checkbox"/>	Unrestricted <input type="checkbox"/>
PRESENT USE (Check One or More as Appropriate)				
Agricultural <input type="checkbox"/>	Government <input type="checkbox"/>	Park <input type="checkbox"/>	Transportation <input type="checkbox"/>	Comments <input type="checkbox"/>
Commercial <input type="checkbox"/>	Industrial <input type="checkbox"/>	Private Residence <input type="checkbox"/>	Other (Specify) <input checked="" type="checkbox"/>	_____
Educational <input type="checkbox"/>	Military <input type="checkbox"/>	Religious <input type="checkbox"/>	<u>Ruins</u>	_____
Entertainment <input type="checkbox"/>	Museum <input type="checkbox"/>	Scientific <input type="checkbox"/>	_____	_____

4. OWNER OF PROPERTY

OWNERS NAME:
Mr. William H. Ferguson

STREET AND NUMBER:
New Market Road

CITY OR TOWN: Richmond

STATE: Virginia	CODE 45
--------------------	------------

5. LOCATION OF LEGAL DESCRIPTION

COURTHOUSE, REGISTRY OF DEEDS, ETC:
Henrico County Court House

STREET AND NUMBER:
22nd and Main Streets

CITY OR TOWN: Richmond

STATE: Virginia	CODE 760 98
--------------------	------------------------------

APPROXIMATE ACREAGE OF NOMINATED PROPERTY: 733.42

6. REPRESENTATION IN EXISTING SURVEYS

TITLE OF SURVEY:
Historic American Buildings Survey

DATE OF SURVEY: 1941 Federal State County Local

DEPOSITORY FOR SURVEY RECORDS:
Library of Congress

STREET AND NUMBER:

CITY OR TOWN: Washington	STATE: D. C.	CODE 08
-----------------------------	-----------------	------------

SEE INSTRUCTIONS

Deed Book 306 p. 395 parcel no. 54 B117

STATE: Virginia
COUNTY: Henrico
ENTRY NUMBER:
DATE:
FOR NPS USE ONLY

7. DESCRIPTION

CONDITION	(Check One)							
	Excellent <input type="checkbox"/>	Good <input type="checkbox"/>	Fair <input type="checkbox"/>	Deteriorated <input type="checkbox"/>	Ruins <input checked="" type="checkbox"/>	Unexposed <input type="checkbox"/>		
INTEGRITY	(Check One)			(Check One)				
	Altered <input checked="" type="checkbox"/>			Unaltered <input type="checkbox"/>				
			Moved <input type="checkbox"/>			Original Site <input checked="" type="checkbox"/>		

DESCRIBE THE PRESENT AND ORIGINAL (If known) PHYSICAL APPEARANCE

Malvern Hill is situated on a high bluff overlooking the James River. All that remains of the house are the foundations and the east gable end wall which incorporates one of the massive end chimneys, ornamented with lozenge or diamond-shaped patterns of glazed bricks known as diaper work. This end chimney probably belonged to an earlier structure as it is not bonded with the end wall, and the brickwork of the chimney and end wall is of different workmanship as well. Architectural investigation of the ruins has shown that the chimneys of the house may have belonged to a wooden structure built perhaps as early as 1662. The wooden house was probably destroyed by fire and the chimneys were incorporated into the brick structure. The date of the rebuilding is uncertain but scholars generally agree that it was done circa 1690-1700.

Fortunately the appearance of the house before the fire, circa 1905, can be determined from a number of photographs. It was a one-and-a-half story structure with a cruciform plan, covered by a steep gable roof with a rake at the modillion cornice. On the river front there was an open porch chamber with side round arches on the front and sides. The arm of the cross on the rear contained not a stair tower as would be expected, but a twelve foot square parlor. On both the river front and rear, the walls are laid in Flemish bond with glazed headers both above and below the high water table with rubbed brick employed in the flat arches of the windows.

According to a former occupant of Malvern Hill, the interior of the house featured "a staircase in the corner of the great hall which rose to a landing about four feet above the floor, then turned and led to a dark upstairs passage and four bedrooms. Off the great hall was the 'East Room', used as the dining room, and entered from a basement kitchen by a small winding staircase tucked away beside a towering chimney". Unfortunately little attempt has been made to stabilize the remaining wall and end chimney, and the brick is badly deteriorated on the interior.

SEE INSTRUCTIONS

8. SIGNIFICANCE

PERIOD (Check One or More as Appropriate)

Pre-Columbian 16th Century 18th Century 20th Century
 15th Century 17th Century 19th Century

SPECIFIC DATE(S) (If Applicable and Known)

AREAS OF SIGNIFICANCE (Check One or More as Appropriate)

Aboriginal <input type="checkbox"/>	Education <input type="checkbox"/>	Political <input type="checkbox"/>	Urban Planning <input type="checkbox"/>
Prehistoric <input type="checkbox"/>	Engineering <input type="checkbox"/>	Religion/Philosophy <input type="checkbox"/>	Other (Specify) <input checked="" type="checkbox"/>
Historic <input type="checkbox"/>	Industry <input type="checkbox"/>	Science <input type="checkbox"/>	Architecture
Agriculture <input type="checkbox"/>	Invention <input type="checkbox"/>	Sculpture <input type="checkbox"/>	<u>History</u>
Art <input checked="" type="checkbox"/>	Landscape <input type="checkbox"/>	Social/Humanitarian <input type="checkbox"/>	_____
Commerce <input type="checkbox"/>	Architecture <input type="checkbox"/>	Theater <input type="checkbox"/>	_____
Communications <input type="checkbox"/>	Literature <input type="checkbox"/>	Transportation <input type="checkbox"/>	_____
Conservation <input type="checkbox"/>	Military <input checked="" type="checkbox"/>		_____
	Music <input type="checkbox"/>		_____

STATEMENT OF SIGNIFICANCE (Include Personages, Dates, Events, Etc.)

Malvern Hill was built by Thomas Cocke (1639-1697), high sheriff of Henrico and a member of the Houses of Burgesses, who was the son of Richard Cocke (1600?-1655), progenitor of the Cocke family in Virginia. The Cocke family owned the property until the late-eighteenth century when James Powell Cocke sold it to Robert Nelson. The house derives its name from the Malvern Hills in England.

Unfortunately the house was destroyed by fire, circa 1905, and only one end wall remains standing. Although it is in ruins, Malvern Hill is significant architecturally as being one of the few known cruciform-plan houses in Virginia. In addition, on the one surviving chimney is perhaps the finest example of seventeenth century diaper brickwork in the state.

Historically, Malvern Hill has been the scene of war on at least three occasions. Lafayette encamped on the property in July and August of 1781, and the Virginia Militia made camp there during the War of 1812. However, Malvern Hill will always be associated with the fierce battle between Lee and McClellan on July 1, 1862, which centered around the bluff on which the house is located.

SEE INSTRUCTIONS

9. MAJOR BIBLIOGRAPHICAL REFERENCES

Lancaster, Robert A., Historic Virginia Homes and Churches, Philadelphia: J. B. Lippincott and Company, 1915.

Virginia Magazine of History and Biography, Vols. III and IV.

Waterman, Thomas Tileston, Mansions of Virginia, 1706-1776, New York: Bonanza Books, 1945.

10. GEOGRAPHICAL DATA

LATITUDE AND LONGITUDE COORDINATES, DEFINING A RECTANGLE LOCATING THE PROPERTY			O R	LATITUDE AND LONGITUDE COORDINATES, DEFINING THE CENTER POINT OF A PROPERTY OF LESS THAN ONE ACRE		
CORNER	LATITUDE			LATITUDE		LONGITUDE
	Degrees	Minutes	Seconds	Degrees	Minutes	Seconds
NW	°	'	"	°	'	"
NE	°	'	"	°	'	"
SE	°	'	"	°	'	"
SW	°	'	"	°	'	"

LIST ALL STATES AND COUNTIES FOR PROPERTIES OVERLAPPING STATE OR COUNTY BOUNDARIES

STATE:	CODE	COUNTY	CODE
STATE:	CODE	COUNTY:	CODE
STATE:	CODE	COUNTY:	CODE
STATE:	CODE	COUNTY:	CODE

11. FORM PREPARED BY

NAME AND TITLE: Staff, Virginia Historic Landmarks Commission, James W. Moody, Jr., Director

ORGANIZATION: Virginia Historic Landmarks Commission

STREET AND NUMBER: 9th Street State Office Building

CITY OR TOWN: Richmond STATE: Virginia CODE: 45

12. STATE LIAISON OFFICER CERTIFICATION

As the designated State Liaison Officer for the National Historic Preservation Act of 1966 (Public Law 89-665), I hereby nominate this property for inclusion in the National Register and certify that it has been evaluated according to the criteria and procedures set forth by the National Park Service. The recommended level of significance of this nomination is:

National State Local

Name _____

Title _____

Date _____

NATIONAL REGISTER VERIFICATION

I hereby certify that this property is included in the National Register.

Chief, Office of Archeology and Historic Preservation

Date _____

ATTEST:

Keeper of The National Register

Date _____

SEE INSTRUCTIONS

NATIONAL REGISTER OF HISTORIC PLACES
INVENTORY - NOMINATION FORM

(Continuation Sheet)

STATE	
Virginia	
COUNTY	
Henrico	
FOR NPS USE ONLY	
ENTRY NUMBER	DATE

(Number all entries)

6. Virginia Historic Landmarks Commission Report #43-9
1967
Virginia Historic Landmarks Commission
Room 1116, Ninth Street State Office Building
Richmond, Virginia 23219 Code: 760
45

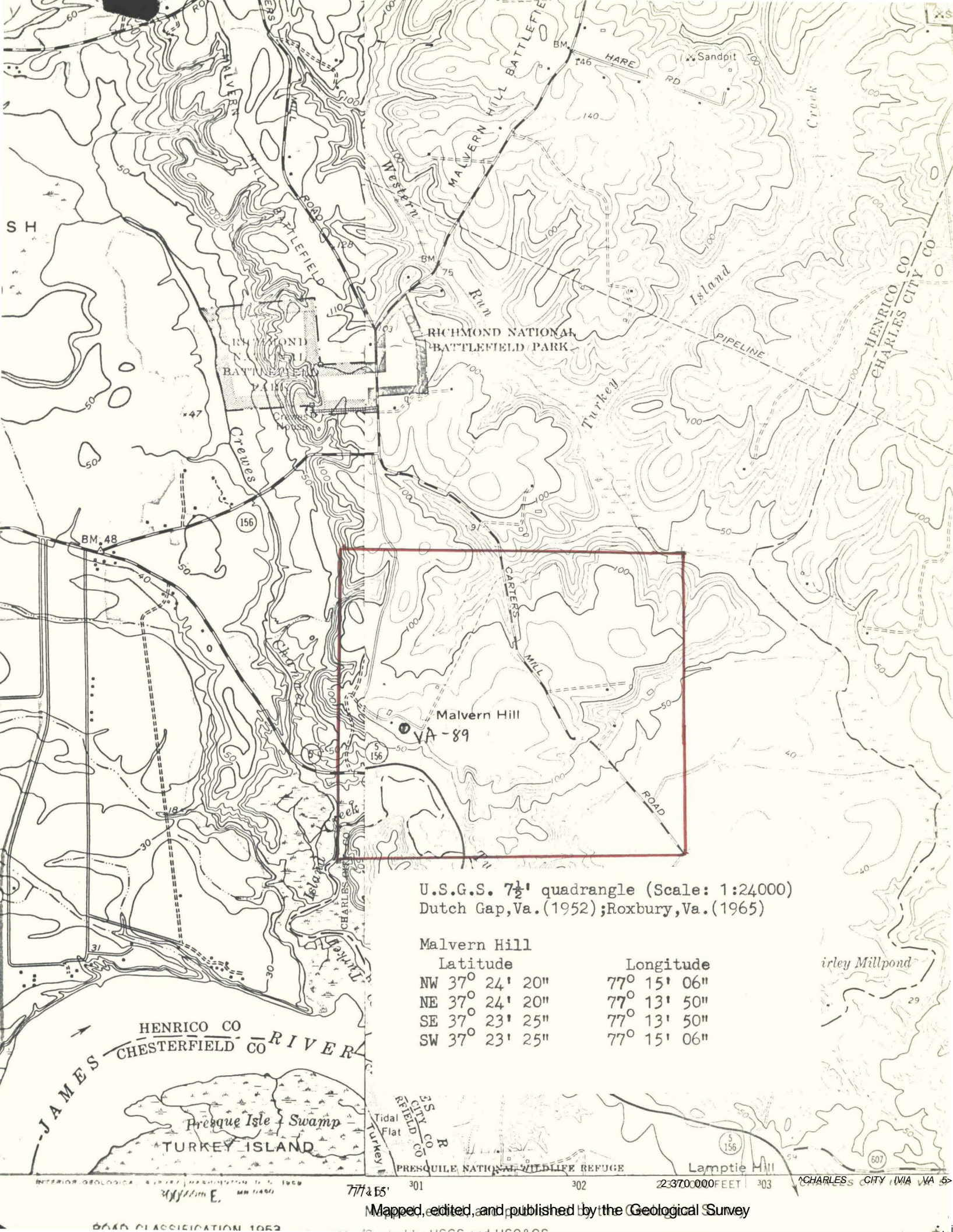

U.S.G.S. 7½' quadrangle (Scale: 1:24000)
 Dutch Gap, Va. (1952); Roxbury, Va. (1965)

Malvern Hill

	Latitude	Longitude
NW	37° 24' 20"	77° 15' 06"
NE	37° 24' 20"	77° 13' 50"
SE	37° 23' 25"	77° 13' 50"
SW	37° 23' 25"	77° 15' 06"



LOCATION MAP

Malvern Hill

Henrico County

DHR No. 043-0008

Location Coordinates:

1. Latitude: 37.403730

Longitude: -77.260470

2. Latitude: 37.410820

Longitude: -77.253270

3. Latitude: 37.410550

Longitude: -77.249150

4. Latitude: 37.392680

Longitude: -77.231980

5. Latitude: 37.389270

Longitude: -77.239880

6. Latitude: 37.385870

Longitude: -77.235760

7. Latitude: 37.388870

Longitude: -77.242280

8. Latitude: 37.910500

Longitude: -77.246660

9. Latitude: 37.392750

Longitude: -77.251210

10. Latitude: 37.395280

Longitude: -77.250370

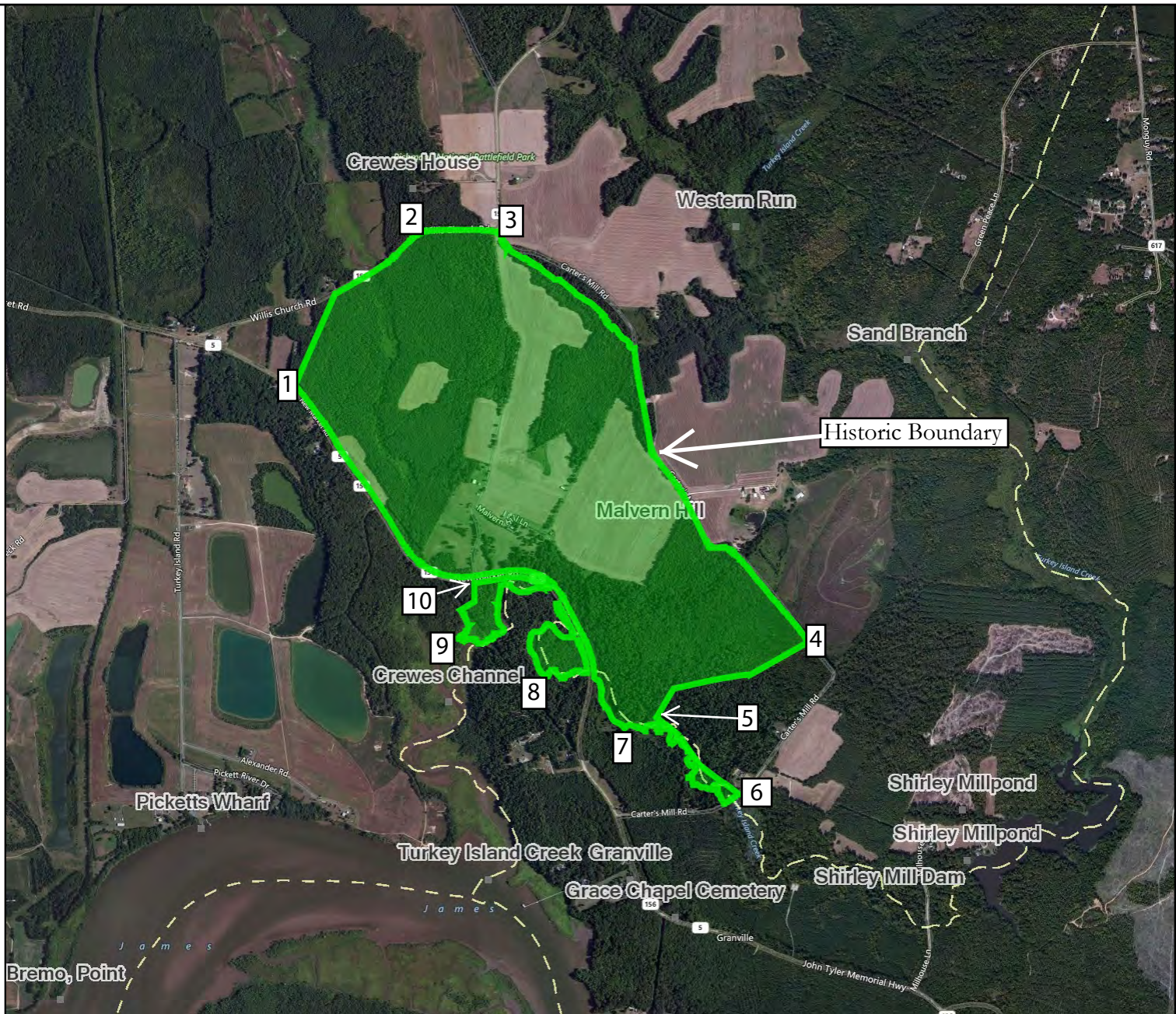

Feet

0 600 1200 1800 2400

1:36,112 / 1"=3,009 Feet

Title: Malvern Hill

Date: 4/6/2017

DISCLAIMER: Records of the Virginia Department of Historic Resources (DHR) have been gathered over many years from a variety of sources and the representation depicted is a cumulative view of field observations over time and may not reflect current ground conditions. The map is for general information purposes and is not intended for engineering, legal or other site-specific uses. Map may contain errors and is provided "as-is". More information is available in the DHR Archives located at DHR's Richmond office.

Notice if AE sites: Locations of archaeological sites may be sensitive to the National Historic Preservation Act (NHPA), and the Archaeological Resources Protection Act (ARPA) and Code of Virginia §2.2-3705.7 (10). Release of precise locations may threaten archaeological sites and historic resources.



TOPOGRAPHIC MAP

Malvern Hill

Henrico County

DHR No. 043-0008

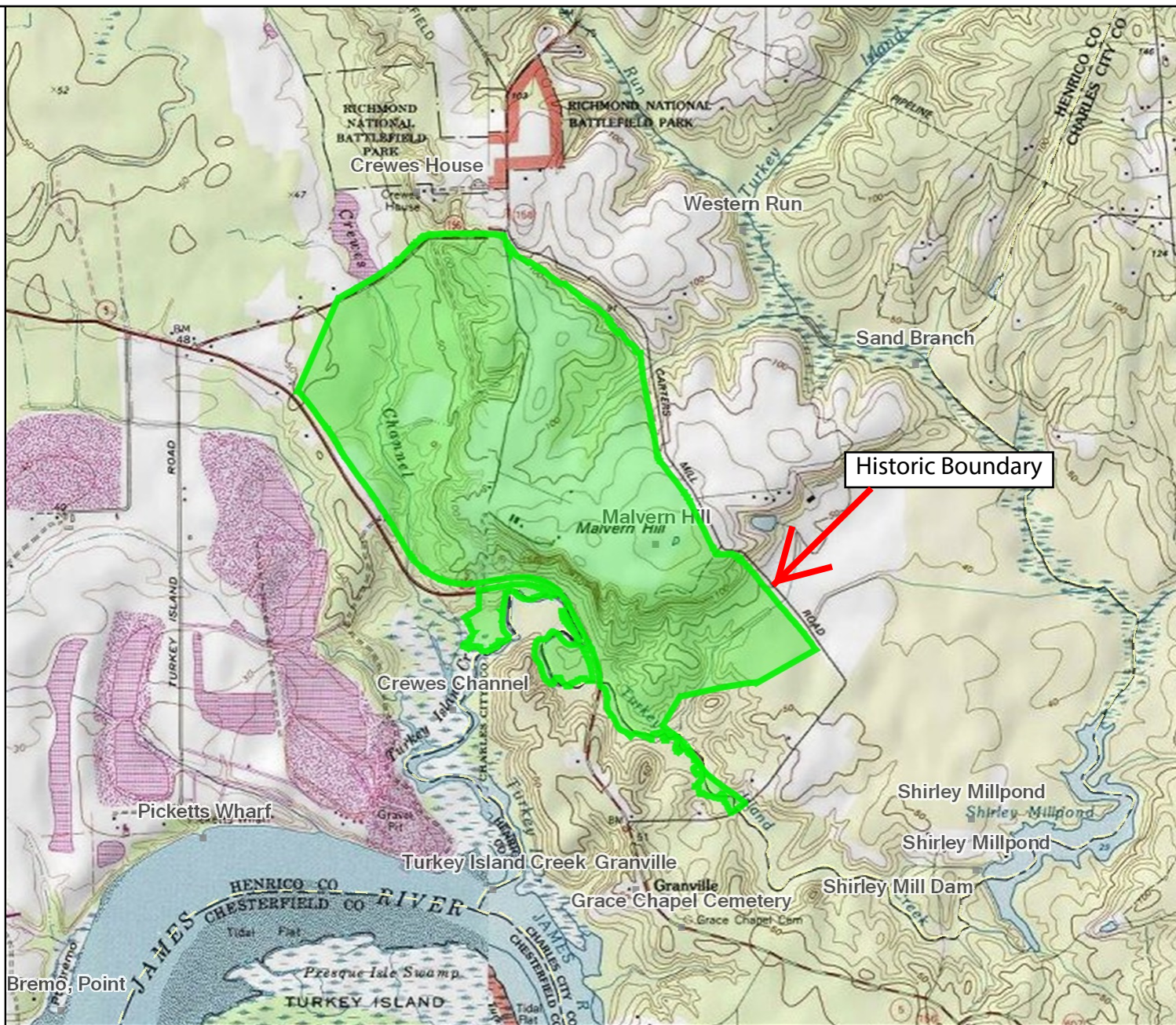

Feet

0 600 1200 1800 2400

1:36,112 / 1"=3,009 Feet

Title: Malvern Hill

Date: 4/6/2017

DISCLAIMER: Records of the Virginia Department of Historic Resources (DHR) have been gathered over many years from a variety of sources and the representation depicted is a cumulative view of field observations over time and may not reflect current ground conditions. The map is for general information purposes and is not intended for engineering, legal or other site-specific uses. Map may contain errors and is provided "as-is". More information is available in the DHR Archives located at DHR's Richmond office.

Notice if AE sites: Locations of archaeological sites may be sensitive to the National Historic Preservation Act (NHPA), and the Archaeological Resources Protection Act (ARPA) and Code of Virginia §2.2-3705.7 (10). Release of precise locations may threaten archaeological sites and historic resources.