

NATIONAL REGISTER OF HISTORIC PLACES  
 INVENTORY - NOMINATION FORM

(Type all entries - complete applicable sections)

STATE: Virginia	
COUNTY: Pittsylvania	
FOR NPS USE ONLY	
ENTRY NUMBER 09-11-45-0083	DATE 11/12/69

1. NAME

COMMON:  
Little Cherrystone

AND/OR HISTORIC:  
Little Cherrystone

2. LOCATION

STREET AND NUMBER: .3 mi. W of Little Cherrystone Creek, .1 mi. N of Rt. 703,  
 .1 mi. N of intersection of Rt. 703 and Rt. 832.

CITY OR TOWN: Chatham vicinity

STATE Virginia	CODE 45	COUNTY: Pittsylvania	CODE 143
-------------------	------------	-------------------------	-------------

3. CLASSIFICATION

CATEGORY (Check One)	OWNERSHIP		STATUS	ACCESSIBLE TO THE PUBLIC
District <input type="checkbox"/> Building <input checked="" type="checkbox"/>	Public <input type="checkbox"/>	Public Acquisition: <input type="checkbox"/>	Occupied <input checked="" type="checkbox"/>	Yes: <input type="checkbox"/>
Site <input type="checkbox"/> Structure <input type="checkbox"/>	Private <input checked="" type="checkbox"/>	In Process <input type="checkbox"/>	Unoccupied <input type="checkbox"/>	Restricted <input type="checkbox"/>
Object <input type="checkbox"/>	Both <input type="checkbox"/>	Being Considered <input type="checkbox"/>	Preservation work in progress <input type="checkbox"/>	Unrestricted <input type="checkbox"/>
				No: <input checked="" type="checkbox"/>

PRESENT USE (Check One or More as Appropriate)

Agricultural <input type="checkbox"/>	Government <input type="checkbox"/>	Park <input type="checkbox"/>	Transportation <input type="checkbox"/>	Comments <input type="checkbox"/>
Commercial <input type="checkbox"/>	Industrial <input type="checkbox"/>	Private Residence <input checked="" type="checkbox"/>	Other (Specify) <input type="checkbox"/>	
Educational <input type="checkbox"/>	Military <input type="checkbox"/>	Religious <input type="checkbox"/>		
Entertainment <input type="checkbox"/>	Museum <input type="checkbox"/>	Scientific <input type="checkbox"/>		

4. OWNER OF PROPERTY

OWNERS NAME:  
Mr. Woodell L. Saunders

STREET AND NUMBER:  
Peach Street

CITY OR TOWN:  
Chatham,

STATE:  
Virginia

CODE  
45

5. LOCATION OF LEGAL DESCRIPTION

COURTHOUSE, REGISTRY OF DEEDS, ETC.:  
Pittsylvania County Court House, Clerk's Office

STREET AND NUMBER:

CITY OR TOWN:  
Chatham

STATE:  
Virginia

CODE  
45

APPROXIMATE ACREAGE OF NOMINATED PROPERTY: 238-97 acres

6. REPRESENTATION IN EXISTING SURVEYS

TITLE OF SURVEY:  
Historic American Buildings Survey Inventory

DATE OF SURVEY: 1958 Federal  State  County  Local

DEPOSITORY FOR SURVEY RECORDS:  
Library of Congress

STREET AND NUMBER:

CITY OR TOWN:  
Washington

STATE:  
District of Columbia

CODE  
08

SEE INSTRUCTIONS

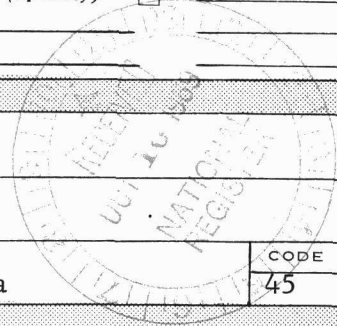

STATE: Virginia  
 COUNTY: Pittsylvania  
 ENTRY NUMBER  
 DATE

FOR NPS USE ONLY

**7. DESCRIPTION**

CONDITION	(Check One)					
	Excellent <input type="checkbox"/>	Good <input type="checkbox"/>	Fair <input checked="" type="checkbox"/>	Deteriorated <input type="checkbox"/>	Ruins <input type="checkbox"/>	Unexposed <input type="checkbox"/>
INTEGRITY	(Check One)			(Check One)		
	Altered <input type="checkbox"/>	Unaltered <input checked="" type="checkbox"/>		Moved <input type="checkbox"/>	Original Site <input checked="" type="checkbox"/>	

DESCRIBE THE PRESENT AND ORIGINAL (if known) PHYSICAL APPEARANCE

Little Cherrystone consists of two major building units plus at least two minor sections. The north wing contains the oldest portion, which is a frame, one-story structure. This wing, obviously built in two sections, has a broad, Flemish bond chimney with random glazed headers and an English bond foundation on the east front. At a right angle to this wing and connected by a narrow, two-story frame hyphen is a circa 1800, two-story brick structure with gable roof and exterior end chimney. The brick is laid in three-course American bond with queen closers. The nine-over-nine sash windows have thin Federalist muntins, architrave framing and plaster flat arches with double keystones. The fine cornice with its dentils, mutules and guttae are matched by the arched entrance doorway on the east front which uses pilasters, strapwork and pierced detailings. The doorway is unfortunately in a deteriorated condition. A west porch, which until recently also existed in a deteriorated condition, was removed and replaced by a frame wing.

The interiors in the original wing are extremely simple and reflect a later date. The corner fireplaces in the two original east rooms and the closed stair have been blocked up. But it is in the two rooms of the circa 1800 brick section where the exterior woodwork style is continued. The interior framing of the old entrance doorway, now a window, matches the exterior arch design, but the pilasters have been removed; architrave moldings frame all doors. The south room has a marbled dado combined with imitation ashlar. The chair rail has a frieze of alternating reeded and fluted panels. The cornice combines a cable design with a corbel motif repeated from the exterior cornice. The mantel consists of twin turned colonnettes on either side of the fireplace with a frieze of three sunbursts above, each of which swells gently outward in a low convex curve. The marbling is repeated around the sunbursts and at either end of the frieze are small lancet arched tabernacles.

SEE INSTRUCTIONS

**B. SIGNIFICANCE**

PERIOD (Check One or More as Appropriate)

- Pre-Columbian       16th Century       18th Century       20th Century   
 15th Century       17th Century       19th Century

SPECIFIC DATE(S) (If Applicable and Known)

AREAS OF SIGNIFICANCE (Check One or More as Appropriate)

- |   |                                       |   |  |
|---|---------------------------------------|---|--|
| Aboriginal                              | Education                             | Political                               | Urban Planning                           |
| Prehistoric <input type="checkbox"/>    | Engineering <input type="checkbox"/>  | Religion/Phi-                           | Other (Specify) <input type="checkbox"/> |
| Historic <input type="checkbox"/>       | Industry <input type="checkbox"/>     | losophy <input type="checkbox"/>        | _____                                    |
| Agriculture <input type="checkbox"/>    | Invention <input type="checkbox"/>    | Science <input type="checkbox"/>        | _____                                    |
| Art <input checked="" type="checkbox"/> | Landscape                             | Sculpture <input type="checkbox"/>      | _____                                    |
| Commerce <input type="checkbox"/>       | Architecture <input type="checkbox"/> | Social/Human-                           | _____                                    |
| Communications <input type="checkbox"/> | Literature <input type="checkbox"/>   | itarian <input type="checkbox"/>        | _____                                    |
| Conservation <input type="checkbox"/>   | Military <input type="checkbox"/>     | Theater <input type="checkbox"/>        | _____                                    |
|   | Music <input type="checkbox"/>        | Transportation <input type="checkbox"/> | _____                                    |

STATEMENT OF SIGNIFICANCE (Include Personages, Dates, Events, Etc.)

The old frame wing of Little Cherrystone was probably on the land when Col. Robert Wooding of Halifax gave to Thomas Hill Wooding "a parcel of land containing 200 acres of Pittsylvania County on the draughts of Great Cherrystone Creek ..." just after the latter was married in 1790. Thomas Wooding, who probably built the brick addition, was commander of his home militia in Pittsylvania in 1806 and served in the House of Delegates between 1799 and 1821.

As a collection of traditional Virginia architectural styles, Little Cherrystone is a valuable example, especially considering the pleasant contrast of size and shape among the various units. Its finely carved and painted woodwork, especially on the interior, is exceptional not only for the South Piedmont area but as an example of provincial Virginia design.

SEE INSTRUCTIONS

9. MAJOR BIBLIOGRAPHICAL REFERENCES

Hurt, Frances Hallam and Madalene Vaden Fitzgerald, Eighteenth Century Landmarks of Pittsylvania County, Virginia. Lynchburg, Va.: The Blue Ridge Lithographic Corp., 1967, pp. 42-44.

OTM REF  
11-19-75 am  
① 17/648560/4077520  
② 17/648600/4074910

10. GEOGRAPHICAL DATA

LATITUDE AND LONGITUDE COORDINATES DEFINING A RECTANGLE LOCATING THE PROPERTY			OR	LATITUDE AND LONGITUDE COORDINATES DEFINING THE CENTER POINT OF A PROPERTY OF LESS THAN ONE ACRE		
CORNER	LATITUDE	LONGITUDE		LATITUDE	LONGITUDE	
	Degrees Minutes Seconds	Degrees Minutes Seconds		Degrees	Minutes	Seconds
NW	36 ° 50 ' 00 "	79 ° 22 ' 50 "		°	'	"
NE	36 ° 50 ' 00 "	79 ° 20 ' 00 "				
SE	36 ° 48 ' 06 "	79 ° 20 ' 00 "				
SW	36 ° 48 ' 06 "	79 ° 22 ' 50 "				

LIST ALL STATES AND COUNTIES FOR PROPERTIES OVERLAPPING STATE OR COUNTY BOUNDARIES

STATE:	CODE	COUNTY	CODE

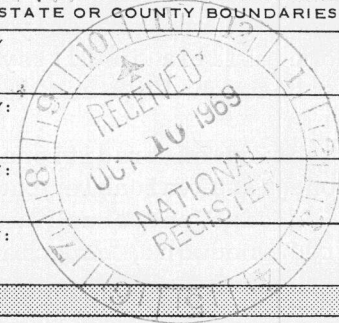

SEE INSTRUCTIONS  
③ 17/644410/4077450  
④ 17/644440/4074830

11. FORM PREPARED BY

NAME AND TITLE:  
Staff, Virginia Historic Landmarks Commission, James W. Moody, Jr., Director

ORGANIZATION: Virginia Historic Landmarks Commission

DATE: July 25, 1969

STREET AND NUMBER:  
Room 1116, Ninth Street State Office Building

CITY OR TOWN: Richmond

STATE: Virginia

CODE: 45

12. STATE LIAISON OFFICER CERTIFICATION

As the designated State Liaison Officer for the National Historic Preservation Act of 1966 (Public Law 89-665), I hereby nominate this property for inclusion in the National Register and certify that it has been evaluated according to the criteria and procedures set forth by the National Park Service. The recommended level of significance of this nomination is:

National  State  Local

Name: Edw. P. Alexander by John

Title: Dr. Edward P. Alexander, Chairman Virginia Historic Landmarks Commission

Date: 10-7-69

NATIONAL REGISTER VERIFICATION

I hereby certify that this property is included in the National Register.

Ernest Allen Connolly  
Chief, Office of Archeology and Historic Preservation

NOV 12 1969

Date \_\_\_\_\_

ATTEST:

William J. Sturtevant  
Keeper of The National Register

Date: OCT 31 1969

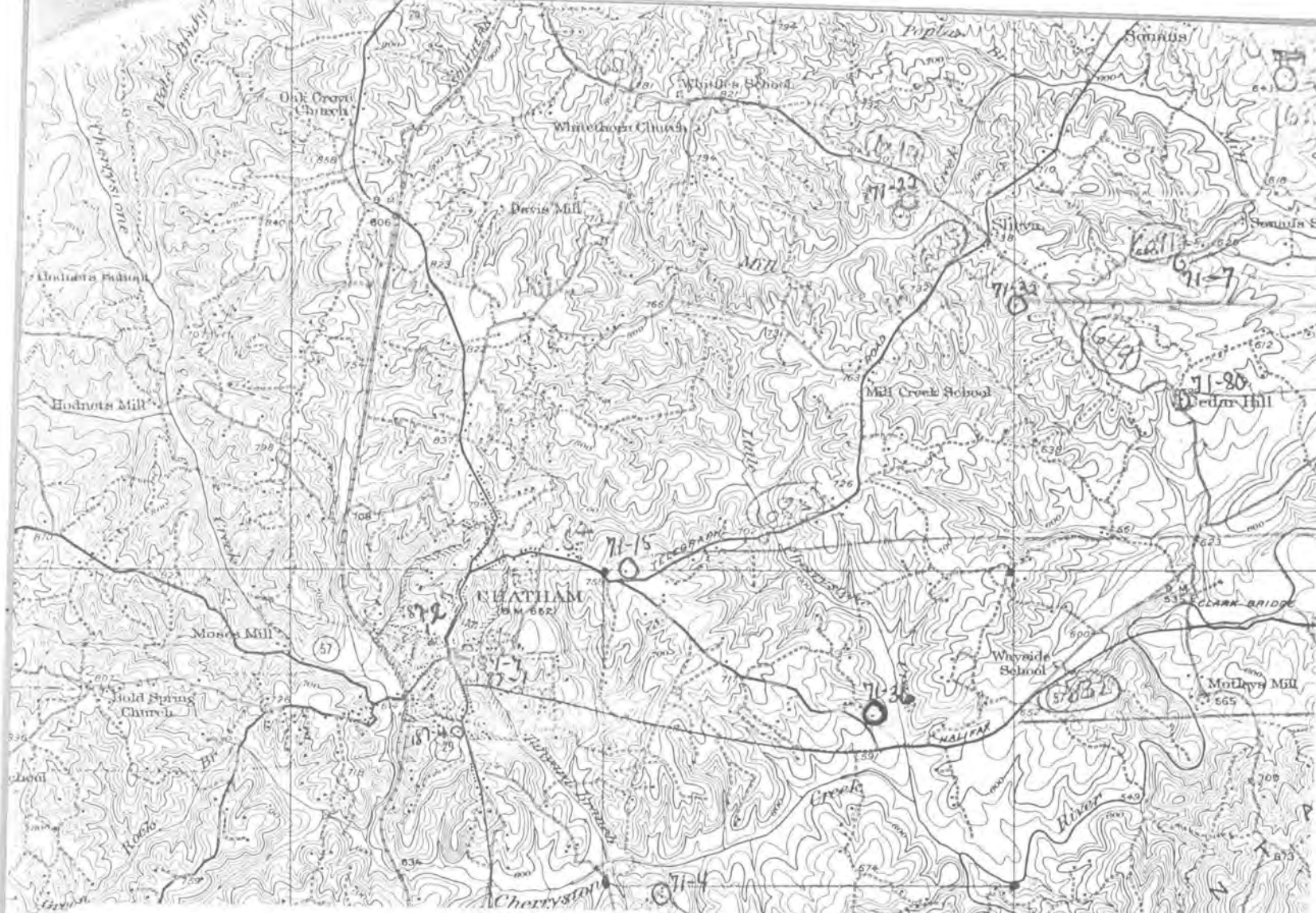

U.S.G.S. 15' quadrangle (Scale: 1:62500)  
Chatham, Va. (1929)

Little Cherrystone

	Latitude	Longitude
NW	36° 50' 00"	79° 22' 50"
NE	36° 50' 00"	79° 20' 00"
SE	36° 48' 06"	79° 20' 00"
SW	36° 48' 06"	79° 22' 50"

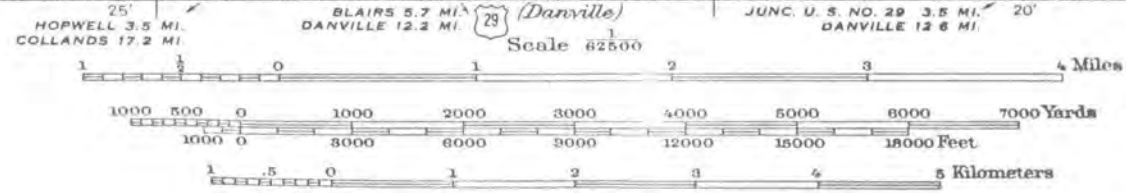
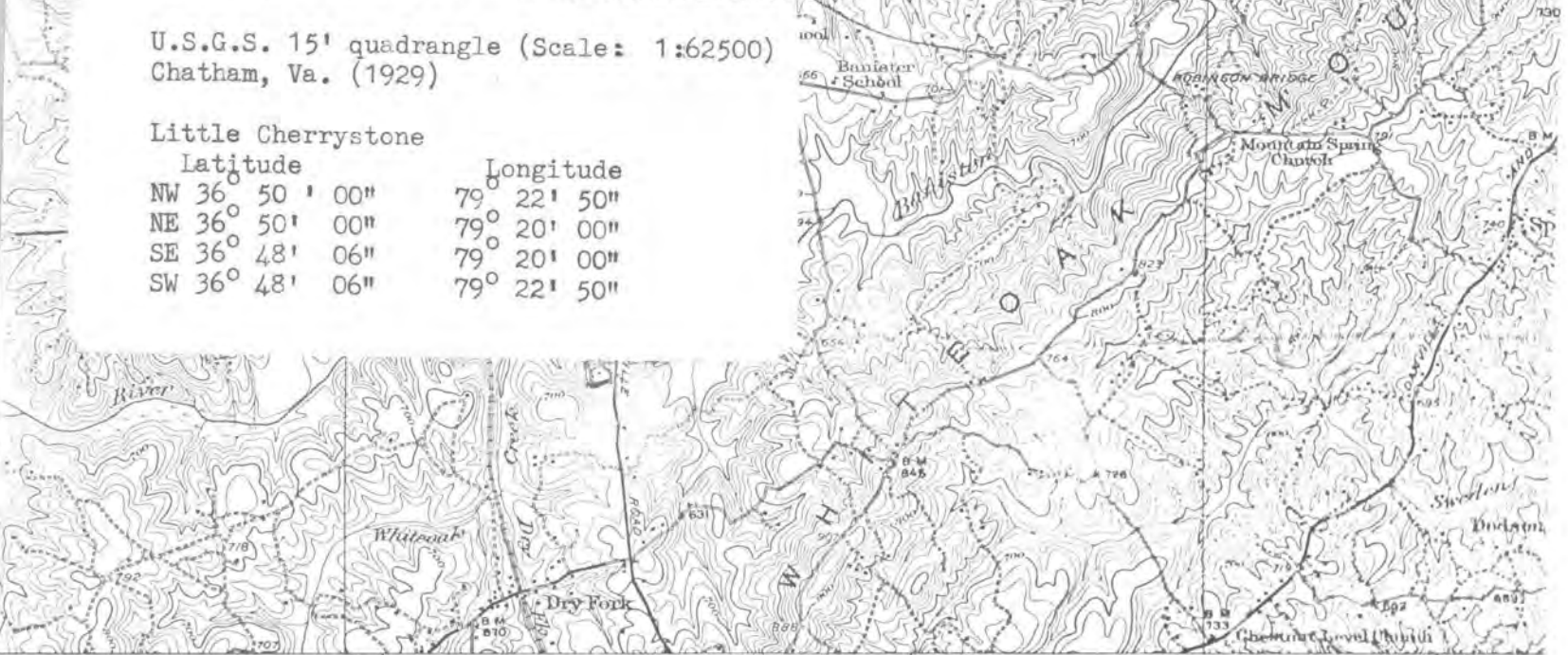

Contour interval 20 feet  
Datum is mean sea level

APPROXIMATE MEAN DECLINATION, 1929

ROUTES USUA  
HARD IMPERVIOUS SURFAC  
OTHER SURFACE IMPROVE  
U. S. ROUTE 18

Little Cherry Stone

SPRING GARDEN QUADRANGLE  
VIRGINIA-PITTSYLVANIA CO.  
7.5 MINUTE SERIES (TOPOGRAPHIC)  
SE/4 CHATHAM 15' QUADRANGLE

51571  
RICEVILLE 1:62 5000

LOF 2 maps

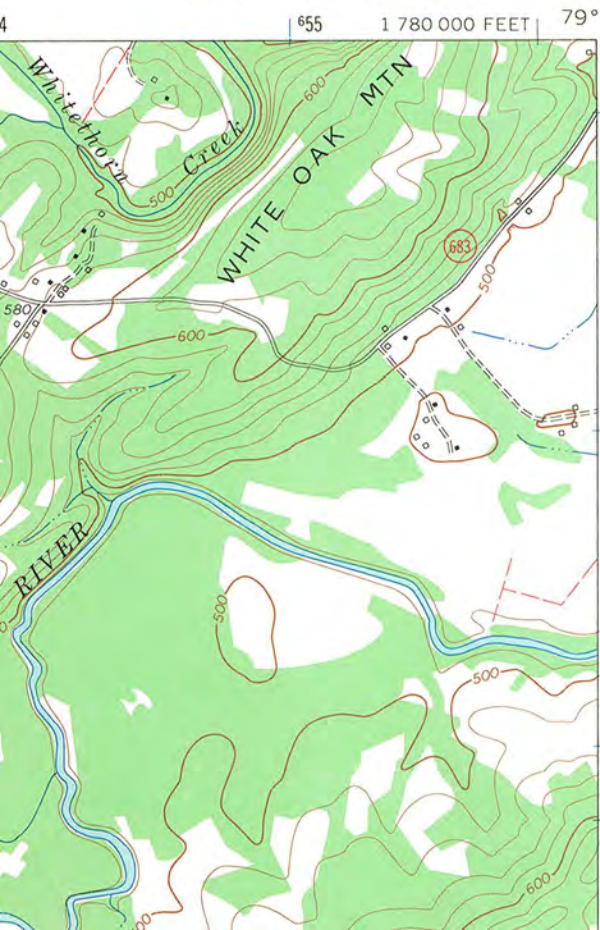

79° 15' 36" 52' 30"

UTM REF  
11-12-75 W M

A) 11/648560  
4077520

B) 11/648000  
4077910

C) 17/644440  
4074830

D) 17/644410  
4074600

190 000  
FEET

4078  
50'  
4077  
CHATHAM 1 MI.  
5157 IV SW  
(CHATHAM)  
4075  
4074

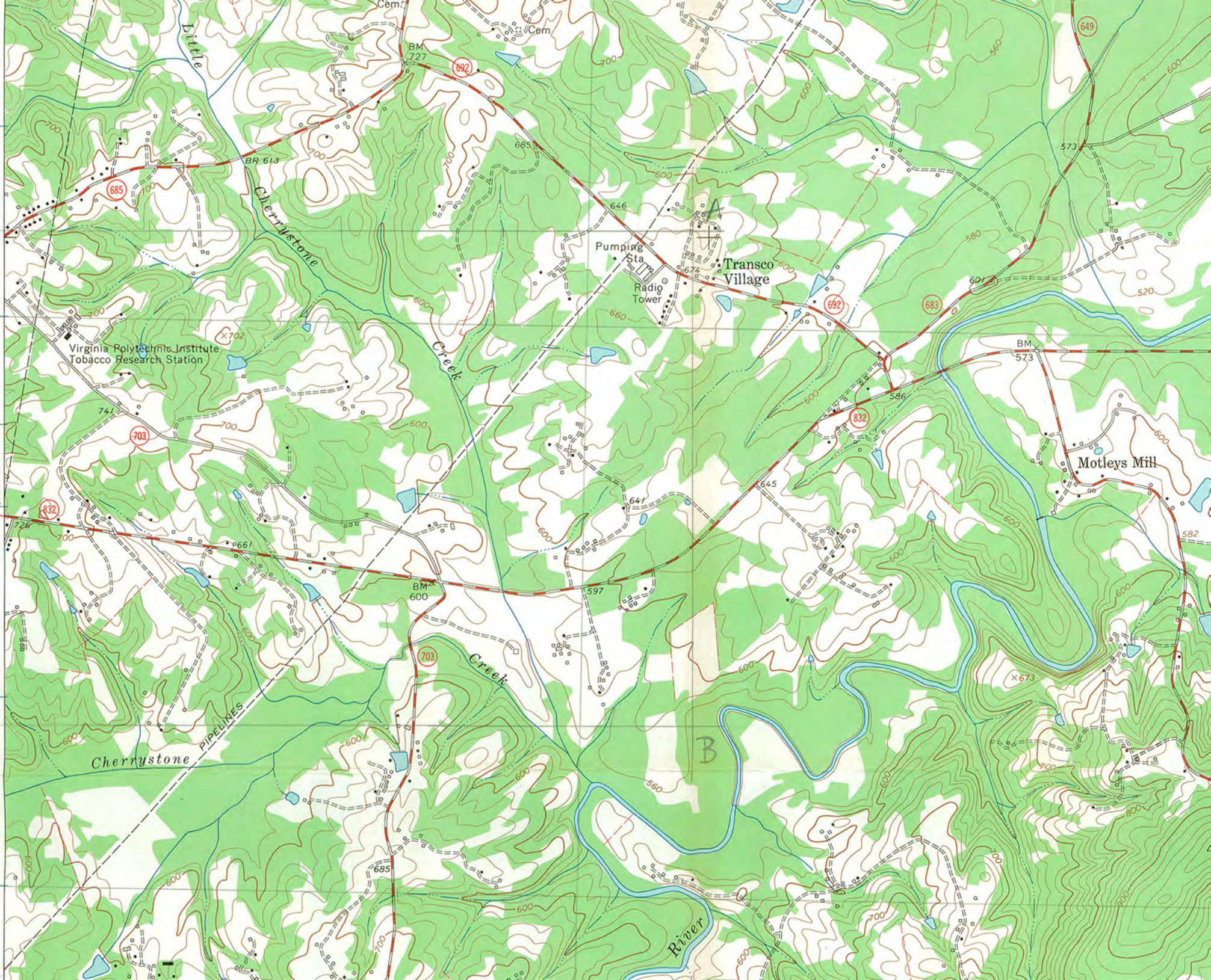

Little CHERRY STONE

CHATHAM QUADRANGLE  
VIRGINIA-PITTSYLVANIA CO.  
7.5 MINUTE SERIES (TOPOGRAPHIC)  
SW/4 CHATHAM 15' QUADRANGLE

5157 IV NE  
(GRETN)

20F2

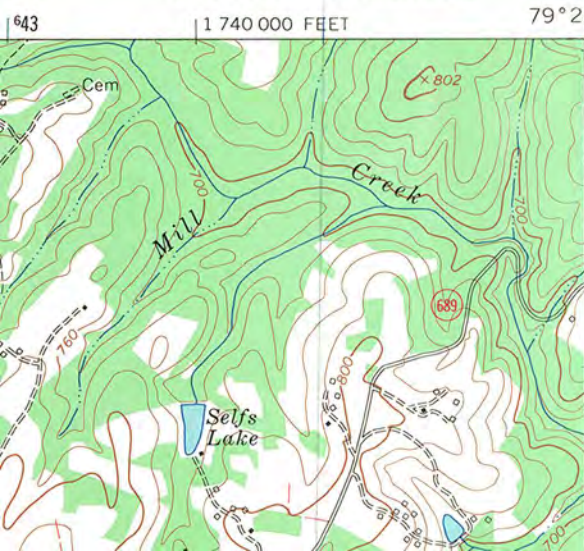

UTM REF

@17/644440  
4071830

①

644410  
4071450



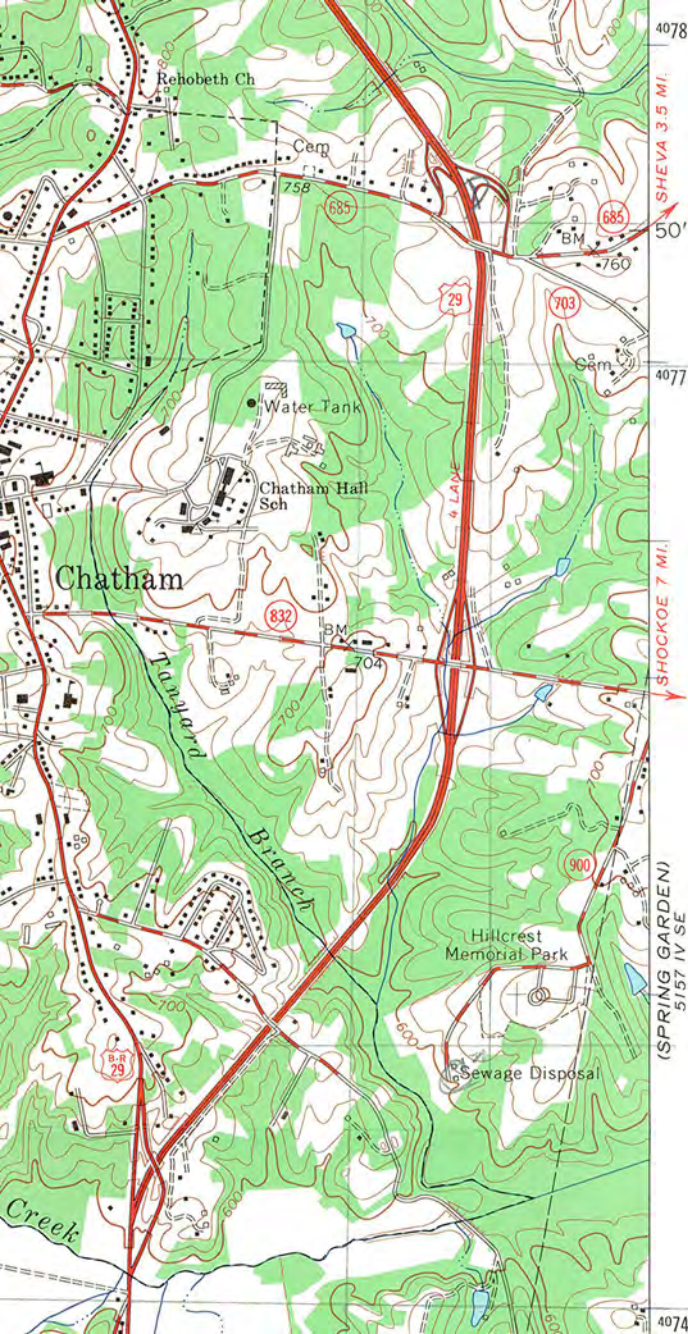

4078

SHEVA 3.5 MI.

50'

4077

SHOCKOE 7 MI.

(SPRING GARDEN)  
5157 IV SE

4074