

VLR 3/8/6
NRHP 5/10/6

United States Department of the Interior
National Park Service

National Register of Historic Places Registration Form

This form is for use in nominating or requesting determinations for individual properties and districts. See instructions in *How to Complete the National Register of Historic Places registration Form* (National Register Bulletin 16A). Complete each item by marking "x" in the appropriate box or by entering the information requested. If an item does not apply to the property being documented, enter "N/A" for "not applicable." For functions, architectural classification, materials, and areas of significance, enter only categories and subcategories from the instructions. Place additional entries and narrative items on continuation sheets (NPS Form 10-900a). Use a typewriter, word processor, or computer, to complete all items.

1. Name of Property

historic name Euclid Avenue Historic District
other names/site number VDHR # 102-5022-0001 - 0450

2. Location

street & number Along sections of Arlington, Euclid, Fairmount, Glenway, Highland, Lawrence, Piedmont and Prospect Avenues; Chester, Grove, Lindsey, Oak, Park, Pearl, Prince, and Vernon Streets, and; Wagner's Alley N/A not for publication
city or town Bristol N/A vicinity
state Virginia code VA county City of Bristol code 520 zip code 24201

3. State/Federal Agency Certification

As the designated authority under the National Historic Preservation Act, as amended, I hereby certify that this nomination request for determination of eligibility meets the documentation standards for registering properties in the National Register of Historic Places and meets the procedural and professional requirements set for in 36 CFR Part 60. In my opinion, the property meets does not meet the National Register criteria. I recommend that this property be considered significant nationally statewide locally. (See continuation sheet for additional comments.)
[Signature] Date 3/22/06
Signature of certifying official/Title
Virginia Department of Historic Resources
State or Federal agency and bureau

In my opinion, the property meets does not meet the National Register criteria. (See Continuation sheet for additional comments.)

Signature of certifying official/Title Date

State or Federal agency and bureau

4. National Park Service Certification

I hereby certify that the property is:
 entered in the National Register.
 See continuation sheet
 determined eligible for the National Register.
 See continuation sheet
 determined not eligible for the National Register
 removed from the National Register.
 other,
(explain:)

Signature of the Keeper

Date of Action

Euclid Avenue Historic District
Name of Property

Bristol, Virginia
County and State

5. Classification

Ownership of Property
(Check as many boxes as apply)

Category of Property
(Check only one box)

Number of Resources within Property
(Do not include previously listed resources in count)

- private
- public-local
- public-State
- public-Federal
- building(s)
- district
- site
- structure
- object

Contributing	Noncontributing	
573	66	buildings
0	0	sites
3	18	structures
0	0	objects
576	84	Total

Name of related multiple property listing
(Enter "N/A" if property is not part of a multiple property listing.)
N/A

Number of Contributing resources previously listed in the National Register
1

6. Function or Use

Historic Functions

(Enter categories from instructions)

DOMESTIC: Single Dwelling

DOMESTIC: Multiple Dwelling

DOMESTIC: Secondary Structure

EDUCATION: School

RELIGION: Religious Facility

Current Functions

(Enter categories from instructions)

DOMESTIC: Single Dwelling

DOMESTIC: Multiple Dwelling

DOMESTIC: Secondary Structure

EDUCATION: School

RELIGION: Religious Facility

7. Description

Architectural Classification

(Enter categories from instructions)

LATE VICTORIAN/Queen Anne

LATE 19th & EARLY 20th CENTURY REVIVALS/Colonial Revival/Tudor Revival/Mission/Spanish Colonial Revival/Italian Renaissance

LATE nineteenth& EARLY twentieth CENTURY AMERICAN MOVEMENTS/Craftsman/Bungalow

Materials

(Enter categories from instructions)

foundation CONCRETE/STONE

walls WOOD/BRICK

roof ASPHALT

other WOOD

STUCCO

Narrative Description

(Describe the historic and current condition of the property on one or more continuation sheets.)

8. Statement of Significance

Applicable National Register Criteria

(Mark "x" in one or more boxes for the criteria qualifying the property for National Register listing.)

- A** Property is associated with events that have made a significant contribution to the broad patterns of our history.
- B** Property is associated with the lives of persons significant in our past.
- C** Property embodies the distinctive characteristics of a type, period, or method of construction or represents the work of a master, or possesses high artistic values, or represents a significant and distinguishable entity whose components lack individual distinction.
- D** Property has yielded, or is likely to yield, information important in prehistory or history.

Criteria Considerations N/A

(Mark "x" in all boxes that apply.)

Property is:

- A** owned by a religious institution or used for religious purposes.
- B** removed from its original location.
- C** moved from its original location.
- D** a cemetery.
- E** a reconstructed building, object, or structure.
- F** a commemorative property
- G** less than 50 years of age or achieved significance within the past 50 years.

Areas of Significance

(Enter categories from instructions)

ARCHITECTURE

Period of Significance

Ca. 1890-1955

Significant Dates

N/A

Significant Person

(complete if Criterion B is marked)

N/A

Cultural Affiliation

N/A

Architect/Builder

Kearfott, Clarence

Narrative Statement of Significance

(Explain the significance of the property on one or more continuation sheets.)

9. Major Bibliographical References

Bibliography

(Cite the books, articles, and other sources used in preparing this form on one or more continuation sheets.)

Previous documentation on file (NPS): N/A

- preliminary determination of individual listing (36 CFR 67) has been requested
- previously listed in the National Register
- Previously determined eligible by the National Register
- designated a National Historic Landmark
- recorded by Historic American Buildings Survey

- recorded by Historic American Engineering

Record # _____

Primary location of additional data:

- State Historic Preservation Office
- Other State Agency
- Federal Agency
- Local Government
- University
- Other

Name of repository: Virginia Department of Historic Resources

Euclid Avenue Historic District
Name of Property

Bristol, Virginia
County and State

10. Geographical Data

Acreage of Property 113.8 acres

UTM References

(place additional UTM references on a continuation sheet.)

1 Zone Easting Northing
2 Zone Easting Northing

3 Zone Easting Northing
4 Zone Easting Northing

See continuation sheet

Verbal Boundary Description

(Describe the boundaries of the property on a continuation sheet.)

Boundary Justification

(Explain why the boundaries were selected on a continuation sheet.)

11. Form Prepared By

name/title Teresa Douglass, Phil Thomason, Peggy Nickell and Ellen Giese
organization Thomason & Associates date November 25, 2005
street & number PO Box 121225 telephone 615/385-4960
city or town Nashville state TN zip code 37212

Additional Documentation

submit the following items with the completed form:

Continuation Sheets

Maps

A USGS map (7.5 Or 15 minute series) indicating the property's location

A Sketch map for historic districts and properties having large acreage or numerous resources.

Photographs

Representative black and white photographs of the property.

Additional items

(Check with the SHPO) or FPO for any additional items

Property Owner

(Complete this item at the request of SHPO or FPO.)

name See Continuation Sheet
street & number telephone
city or town state zip code

Paperwork Reduction Act Statement: This information is being collected for applications to the National Register of Historic Places to nominate properties for listing or determine eligibility for listing, to list properties, and to amend existing listing. Response to this request is required to obtain a benefit in accordance with the National Historic Preservation Act, as amended (16 U.S.C. 470 et seq.)

Estimated Burden Statement: Public reporting burden for this form is estimated to average 18.1 hours per response including time for reviewing instructions, gathering and maintaining data, and completing and reviewing the form. Direct comments regarding this burden estimate or any aspect of this form to the Chief, Administrative Services Division, National Park Service, P. O. Box 37127, Washington, DC 20013-7127; and the Office of Management and Budget, Paperwork Reductions Projects (1024-0018), Washington, DC 20303.

United States Department of the Interior
National Park Service

National Register of Historic Places Continuation Sheet

Section number 7 Page 1

Euclid Avenue Historic District
Bristol, Virginia

SUMMARY DESCRIPTION

The Euclid Avenue Historic District is located along sections of Arlington, Euclid, Fairmount, Glenway, Highland, Lawrence, Piedmont and Prospect Avenues; Chester, Grove, Lindsey, Oak, Park, Pearl, Prince, and Vernon Streets, and; Wagner's Alley in Bristol, Virginia (2000 population 17,367). This residential area is situated approximately eight blocks north of the town's downtown commercial center and the Virginia-Tennessee state line. The neighborhood developed in the late nineteenth and early twentieth centuries, and contains primarily one- to two-story frame and brick dwellings constructed from 1890 through the 1940s.

The Euclid Avenue Historic District contains 450 primary buildings (448 dwellings, one school, and one church), of which 436 or 96% are considered to be contributing to the character of the district, including one building which is already individually listed on the register). In addition to the primary buildings there are an additional 141 contributing outbuildings and 70 non-contributing outbuildings. Intrusions are limited in the district, and it retains much of its integrity of time and place as an early twentieth century neighborhood.

NARRATIVE DESCRIPTION

Prehistory (to 1607)

No archaeological sites are known to exist within the district. No prehistoric sites were documented as part of this survey.

European Settlement to Society (1607-1752)

The area which was to become Bristol remained unsettled wilderness during this period, and no standing or belowground sites from the Settlement Period were documented as part of this survey.

Colony to Early National Period (1753-1830)

James King (1752-1825) was the first European to settle in the area that is now Bristol, Virginia. King immigrated to the colony of Virginia from London at age seventeen in 1769 and later fought in the Revolutionary War. In 1782, he married Sarah Goodson and soon purchased several acres near what is now present day Bristol. King erected a two-story log house on the acreage and named the homesite Holly Bend. King became a prosperous businessman in the region. His son, James King, Jr., (1791-1867) followed in his father's footsteps and also became a wealthy landowner. Soon after his marriage in 1812, James King, Jr. purchased land containing the present site of Bristol. King and his new wife established a large plantation on the land and chose a prominent hill on which to build their home, a two-story brick Federal style dwelling named Mountain View. The area around Mountain View later became the Solar Hill neighborhood.

Another prominent family in the early history of Bristol was the Susongs. Andrew Susong came to Bristol in the early 1800s and purchased over 1,000 acres to the northwest of the King property. In 1817, Andrew Susong and his family moved to Greeneville, Tennessee but his son Jacob remained in Bristol and built a two-story log and frame house west of present-day Commonwealth Avenue.¹ Jacob Susong was a farmer and raised livestock on his farm which included all of the property which would later become the Euclid Avenue neighborhood.

¹ Holston Territory Genealogical Society, *Families of Washington County and Bristol, Virginia 1776-1996*, (Bristol, Tennessee: Private printing, 1996), 62.

United States Department of the Interior
National Park Service

National Register of Historic Places Continuation Sheet

Section number 7 Page 2

Euclid Avenue Historic District
Bristol, Virginia

Antebellum Period (1831-1860)

The construction of the Virginia and Tennessee Railroad was proposed to extend through the lands of James King, Jr. during the early 1850s. Recognizing the potential for economic development, King's son-in-law, Joseph Rhea Anderson, purchased 100 acres of the King estate in 1852. Anderson subdivided the property into lots, and named the town Bristol, after a manufacturing city in England. The original town plat included most of the present downtown area of Bristol, Virginia, but it did not include the King home or the Jacob Susong farm north of the emerging town. In 1858, James King, Jr. sold his home and sixty-five surrounding acres to David F. Scranton and Joseph Johnston of Savannah, Georgia. The property eventually came to be owned solely by Johnston, who in 1860 sold the King mansion and four-acres to a Bristol merchant. Johnston continued to own the remainder of the original King land's, which remained undeveloped, until after the Civil War. During these years the property which was to become the Euclid Avenue neighborhood continued to be part of the Jacob Susong farm.

Civil War (1861-1865)

Bristol's growth and development ceased during the Civil War, and it was not until 1866 that extensive construction once again took place. What is now the Euclid Avenue area remained undeveloped and open farmland.

Early Residential Development and Construction in Bristol (1866-1890)

The vast majority of Bristol residences were located in the downtown area, which was becoming increasingly congested. One of the most logical and desirable spots for new residential development was the area north of town, part of which was from the original King estate. The acreage was primarily pasture and woodland. In 1871, Johnston sold this property and initial development began in the area immediately north of the downtown area in what are now the Solar Hill and Virginia Hill neighborhoods. These areas developed gradually as individual homes were constructed just outside the commercial district.

What was to become the Euclid Avenue neighborhood, just north of the Solar Hill neighborhood, remained largely undeveloped until the 1890s. The only dwelling known to exist in the area prior to 1890 was the William G. Lindsey House. Lindsey purchased a tract from Jacob Susong in 1879 and built a two-story frame house at what is now 711 Euclid Avenue (102-5022-0070).² Lindsey resided in this house until his death in 1898. This house was remodeled into its present Colonial Revival form ca. 1950.

Initial Development of the Euclid Avenue Area (1890-1910)

The Bristol Land Company purchased the acreage that now comprises most of the Euclid Avenue neighborhood in the late 1880s with a plan to develop it as a new city. The land was surveyed in 1890 with what is now Euclid Avenue serving as the main corridor. The plat shows all of the property in the area subdivided into lots except for the "Lindsey Home" property which occupied most of the block along Euclid Avenue between Piedmont and Park Streets. The company made efforts to promote development in the area including the construction of a new county courthouse, a grand hotel, and other structures. However, the plan was based on the anticipated growth of the iron industry, which proved to be much less than expected, and the new city did not emerge. The area instead steadily began to develop as an upper- and

² "Bristol Preservationist," Spring, 1997, 4. Periodical on file at the Bristol Public Library, Bristol, Tennessee.

United States Department of the Interior
National Park Service

National Register of Historic Places Continuation Sheet

Section number 7 Page 3

Euclid Avenue Historic District
Bristol, Virginia

middle-class residential neighborhood. Growth was slow, with much of the land remaining undeveloped until 1910.

The earliest streets to experience intensive residential construction were Fairmount and Highland. Both of these streets are along a hill to the west of Solar Hill and buyers purchased numerous lots along this high ground in the 1890s and early 1900s. Several houses were also built on the high ground along Prince Street and Prospect Avenue. A 1912 birds' eye view of Bristol in 1912 shows approximately forty dwellings located along Fairmount and Highland Avenues and adjacent side streets (Map 1).³ This illustration also shows only a few houses along Euclid Avenue and over a dozen blocks were vacant and no buildings are indicated.

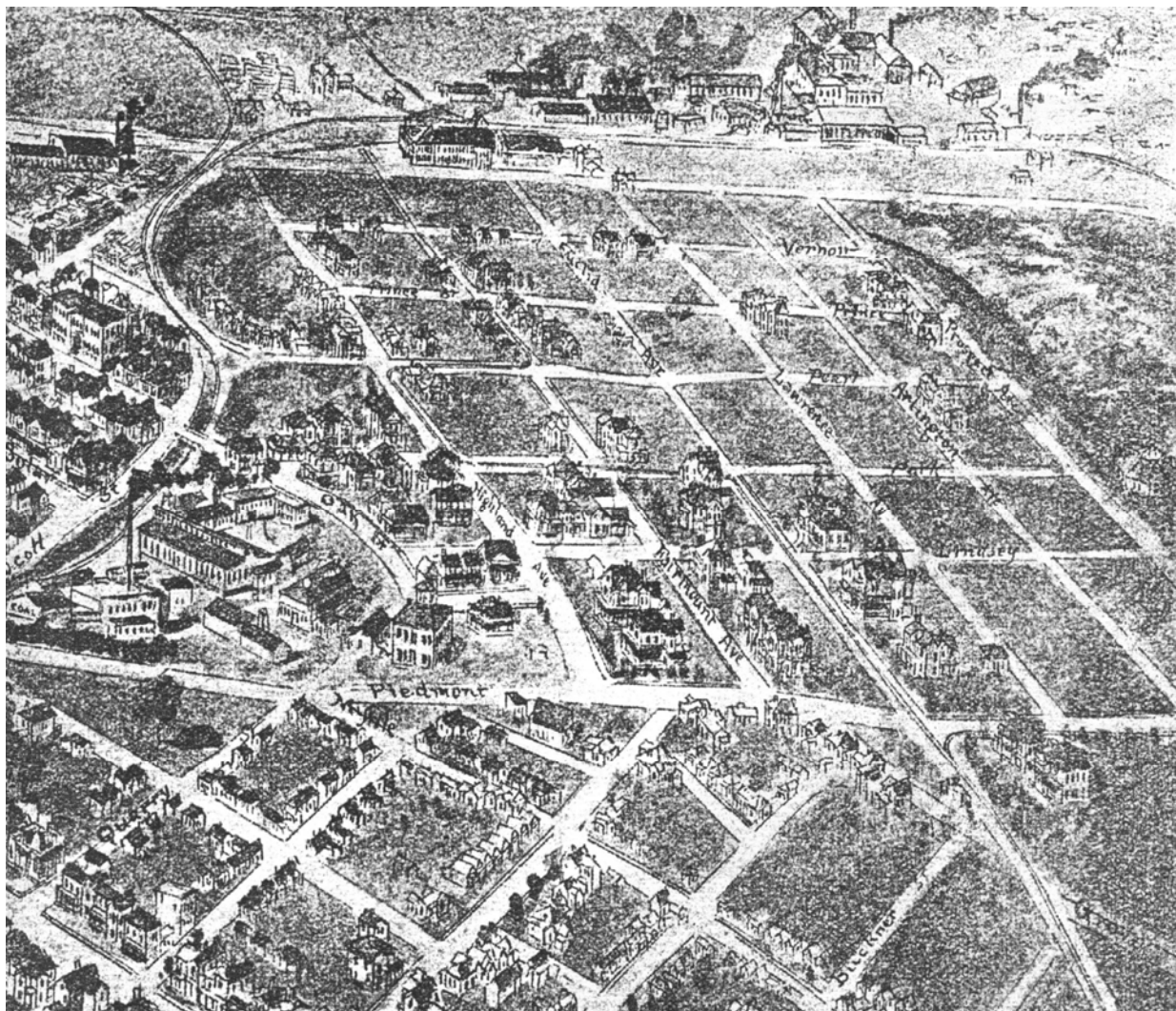

Figure 1: The Euclid Avenue area in 1912. The majority of existing dwellings are along Fairmount, Highland and Euclid Avenues. Architectural styles and forms constructed in the Euclid Avenue neighborhood during this period include the Queen Anne and Colonial Revival styles, which were popular residential styles across the nation. Queen

³ "Aero View of Bristol, TN-VA," (Passaic, New Jersey: T.M. Fowler, 1912), On file at the Bristol, Virginia Planning Department.

United States Department of the Interior
National Park Service

National Register of Historic Places Continuation Sheet

Section number 7 Page 4

Euclid Avenue Historic District
Bristol, Virginia

Anne style dwellings are one- and one-half to two- and one-half stories in height and typically have an asymmetrical façade, steeply pitched roofs with projecting gable bays, and wraparound porches. The Queen Anne style is also characterized by its decorative detailing and ornamentation. Milled porch posts and spindlework detailing are especially common as is the use of wood shingles in gable fields and/or upper facades. Examples of this house style include the dwellings at 500 Lindsey Street (102-5022-0270), 705 Fairmount Avenue (102-5022-0115), and 805 Highland Avenue (102-5022-0176).

One of the most ornate Queen Anne style houses built in Bristol was the Hugh E. Graves House completed ca. 1895 facing Euclid Avenue (Figure 2). Known as "The Towers," this dwelling was three-stories in height with two conical towers, inset balconies on the third floor, and a large porch with stone arches on the main façade. The property was the home to Hugh E. Graves a prominent businessman who also served on the city council in the 1880s. A two-story carriage house/servant's quarters was also built as part of this property at 809 Euclid Avenue. This building was designed in the Tudor Revival style with a corner turret and exterior of stone veneer and stucco and half-timbering. The Hugh E. Graves house burned ca. 1928 but the carriage house/servant's quarters remains extant.⁴



Figure 2: The Hugh E. Graves House on Euclid Avenue which burned ca. 1928. The carriage house at left remains extant.

A number of Folk Victorian style dwellings were also constructed in the district during this period. The most common is the gabled ell design. The gabled ell house form is often reflective of the Queen Anne style in its decorative detailing and asymmetrical plan. It is typically a gabled end dwelling that is one to two stories in

⁴ V.N. "Bud" Phillips, Telephone Interview, 24 October, 2005.

United States Department of the Interior
National Park Service

National Register of Historic Places Continuation Sheet

Section number 7 Page 5

Euclid Avenue Historic District
Bristol, Virginia

height with a projecting gable bay on the main façade. A porch is commonly situated in the ell of the main façade and will often have decorative detailing such as spindled posts. Examples of the gabled ell design in the Euclid Avenue neighborhood are at 1111 Fairmount Avenue (102-5022-0148), 420 Park Street (102-5022-0293), and 1020 Highland Avenue (102-5022-0197).

Euclid Avenue in the Early Twentieth Century (1910-1950)

Residential construction in the Euclid Avenue area continued during the first half of the twentieth century as Bristol's population grew to almost 7,000 residents by 1920. The majority of the dwellings in the Euclid Avenue Historic District were built in the two decades between 1910 and 1930. No commercial development occurred in the neighborhood in these years as it retained its residential character. In order to meet the population growth in the area, the City of Bristol built a new Virginia High School at the corner of Piedmont and Euclid Avenues in 1914 (102-30). Designed by local architect Clarence B. Kearfott, this Colonial Revival style school building served the neighborhood for much of the 20th century. One church, the Euclid Avenue Baptist Church, was built in 1928 on Euclid Avenue and is the only religious building constructed in the neighborhood.

During the 1910s the Colonial Revival style and its variations emerged in the neighborhood as a popular house style. The Colonial Revival style was based on designs of colonial America and reflected a return back to symmetrical forms and classical orders. Examples of the Colonial Revival style include the two-story brick dwelling at 501 Lawrence Avenue which was built in 1930 as the home of R.C. Horner (102-5022-0210) and the brick dwelling at 808 Prospect Avenue (102-5022-0415).

The American Foursquare and Dutch Colonial styles are subtypes of the Colonial Revival style, and examples of these designs are also present in the district. Dutch Colonial style dwellings are distinguished by their steeply pitched gambrel roofs with either separate dormer windows or a continuous shed dormer on the upper story. This design gained favor from around 1900 through the 1920s and examples of this style are located at 517 Lawrence Avenue (102-5022-0213), 917 Euclid Avenue (102-5022-0083), 408 Oak Street (102-5022-0278), and 1021 Fairmount Avenue (102-5022-0139). The American Foursquare plan expresses a simpler version of the Colonial Revival style. These two-story houses are rectangular or square in massing and form, have one-story front porches, hipped roofs, and details such as eave dentils and Tuscan porch columns. These dwellings were often designed with hipped roof dormers at the roofline. Representative examples of this design in the Euclid Avenue district include the houses at 1109 Euclid Avenue (102-5022-0102), 909 Highland Avenue (102-5022-0184) and 621 Lawrence Avenue (102-5022-0224).

Several dwellings reflecting the Neo-classical style were also built in the Euclid Avenue area. The Neo-classical style reflects traditional designs of colonial America and was a return to more symmetrical forms and classical detailing. These dwellings were often built in rectangular plans with two-story porticos in Tuscan, Doric, or Ionic orders, and with multi-light sash windows and single-light doors. The most representative example of the Neo-classical style is the dwelling at 461 Euclid Avenue which features a two-story portico with Ionic columns and a one-story porch with Doric columns ((102-5022-0052).

The Tudor Revival style was also popular from the 1920s through the 1940s, and examples of this style were constructed in the Euclid Avenue Historic District. The Tudor Revival style is loosely based on early English building traditions and is characterized by steeply pitched gable roofs, decorative half-timbering, large exterior wall chimneys, and narrow casement design windows. Exteriors are commonly a mixture of

United States Department of the Interior
National Park Service

National Register of Historic Places Continuation Sheet

Section number 7 Page 6

Euclid Avenue Historic District
Bristol, Virginia

stucco and brick. A notable example of this style is the dwelling at 411 Euclid Avenue designed by architect Clarence B. Kearfott (102-5022-0048). This house features a first story of stone veneer and upper façade of stucco and half-timbering. The dwellings at 919 Euclid Avenue (102-5022-0085) and 607 Lawrence Avenue (102-5022-0218) are also examples of the Tudor Revival style.

Another revival style of the early twentieth century built in the neighborhood was the Spanish Revival style also known as Spanish Colonial Revival. This style reflected the influence of Spanish designs built in the Southwest and colonial America in the seventeenth and eighteenth centuries. These houses typically have tile roofs, arcaded loggias, and stuccoed exterior surfaces. One of the most distinctive houses in this style is the house built by architect Clarence B. Kearfott as his residence at 454 Euclid Avenue (102-5022-0049). This house has an arcaded loggia on the main façade, a stucco exterior and original clay tile roof. Another example is the James Cecil House at 619 Euclid Avenue, also designed by Kearfott (102-5022-0063). This house has an incised arcaded loggia on the main façade, a low pitched hipped roof with bracketed eaves, and stuccoed walls. Other examples of this style are located at 800 Park Street (102-5022-0312) and 807 Park Street (102-5022-0312).

The majority of the dwellings built in the Euclid Avenue neighborhood after 1920 were designed in the Bungalow or Craftsman style, which was popular throughout the country during this period. These dwellings are generally one-story in height, with low-pitched gable roofs, and large front porches with tapered wood columns resting on brick or concrete piers. They also often feature extended rafters, purlins and brackets at the eaves. A notable example is the wood shingled Bungalow at 825 Highland Avenue which has a brick porch and large, knee brace brackets at the eaves (102-5022-0181). Other representative examples of the Bungalow style include 825 Fairmount Avenue (102-5022-0128), 612 Pearl Street (102-5022-0335) and 1012 Prospect Avenue (102-5022-0426).

Two-story examples of the Bungalow/Craftsman style generally feature varied exterior wall surfaces including mixtures of stucco, brick, and stone veneer. These houses also have large eave brackets, porches with brick piers or wood posts, and upper facades with dormers or wall dormers. An example of this style of dwelling is the house at 1125 Euclid Avenue which has an upper façade of stucco and half-timbering and first story of brick veneer (102-5022-0110). Other examples include the houses at 1025 Euclid Avenue (102-5022-0096), and the two nearly identical houses built at 627 and 631 Euclid Avenue (102-5022-0065 and 0066).

One of the distinguishing features of the Bungalow/Craftsman style homes in the district is the wide variety of materials used as exterior siding. At 710 Euclid Avenue is a Bungalow which features an exterior of random course cobblestones and concrete (102-5022-0069). The Craftsman style house at 820 Euclid Avenue has a first floor of brick and a second story sheathed in wood shingles (102-5022-0077). The dwellings at 627 and 631 Euclid Avenue have brick first floors and upper facades of wood shingles and stucco and half-timbering (102-5022-0065 and 0066). Other materials in the district include the use of stone, brick and concrete block for foundations, and porches with brick, wood, stucco, and wood shingled columns.

Along Euclid Avenue are several examples of "Airplane Bungalows," a subtype of the Bungalow style. This house form features a raised monitor roof with numerous windows which extends above the first floor of the house. This house form gets its name from the monitor roof section which was thought to resemble the cockpit of an airplane. Little scholarly research has been located concerning the origin of this house form but numerous examples are located in the Southwest and the South. In Tennessee, most examples of Airplane Bungalows have been identified in communities such as Memphis, Jackson, and Johnson City.

United States Department of the Interior
National Park Service

National Register of Historic Places Continuation Sheet

Section number 7 Page 7

Euclid Avenue Historic District
Bristol, Virginia

The rooms within the monitor section were used as sleeping porches in the summer with numerous windows to catch the breezes in the era prior to air conditioning. Examples of Airplane Bungalows in the district include the dwellings at 533 (102-5022-0062), 701 (102-5022-0067), 1009 (102-5022-0091), and 1101 Euclid Avenue (102-5022-0098) and 612 Vernon Street (102-5022-0440).

Another characteristic of the Euclid Avenue neighborhood is the large number of intact garages and outbuildings associated with the dwellings. Most buildings in the district were built in the 1910s and 1920s and many of the homes were built with side or rear garages to accommodate the growing number of automobiles. These garages were often built in the same style and with the same materials as the dwelling itself. Garages are generally one-story and with exteriors of weatherboard siding or brick veneer. A number also retain their original wood paneled or wood and glass garage bay doors. Examples of these types of garages include the hipped roof garage at 909 Highland Avenue (102-5022-0184), the two-bay garage with original doors at 408 Park Street (102-5022-0291), and the ashlar-faced concrete block garage at 805 Fairmount Avenue (102-5022-0124). Two-story garages with second floor apartments were also built at the rear of a number of dwellings including the hipped roof garage at the rear of 1000 Euclid Avenue (102-5022-0086) and the brick veneer garage at the rear of 461 Euclid Avenue (102-5022-0052).

During the 1930s and 1940s, more restrained dwellings based on the Colonial and Tudor Revival styles were built in the neighborhood. Known as the Minimal Traditional style, these dwellings followed much of the forms and plans of the revival styles but have more modest or limited detailing. Examples of the Minimal Traditional style in the neighborhood include the Colonial influenced dwelling at 723 Prospect Avenue (102-5022-0408) and the Tudor influenced dwelling at 805 Prospect Avenue (102-5022-0414). Throughout the neighborhood are other examples of this style which were largely built during the Depression years and World War II.

The Euclid Avenue area also contains a Lustron house at 611 Arlington Avenue built ca. 1950 (102-5022-0001). Lustron houses were an early effort at manufactured homes developed in the late 1940s in a response to America's housing shortage. The mass-produced one-story dwellings featured exteriors of porcelain panels and were designed in simple side-gable plans with inset porches. They provided a sleek, modern look, and exemplified the new trend in America's industrial development. The Lustron Corporation was based in Columbus, Ohio and produced some 2,500 houses before closing in 1950 due to financial problems. Most Lustron houses were built in the Midwest and Northeast and relatively few were built in the Southeast. The dwelling at 611 Arlington Avenue is the only example known to exist in Bristol.

Euclid Avenue's Recent Past (1950-2005)

By the 1950s, the majority of the lots in the Euclid Avenue neighborhood were developed, and few new dwellings were built in the area after 1950. A notable exception is the one-story Ranch style dwelling built ca. 1950 at 509 Euclid Avenue (102-5022-0056). This dwelling was designed with a low-pitched hipped roof and an exterior of wood and stone veneer. The house retains much of its original design and is reflective of the post-war trends in housing which became popular in Bristol's suburbs. Overall the Euclid neighborhood experienced some decline during the late twentieth century as residents moved to newly developed suburban areas of Bristol. In recent decades, this trend has been reversed and new investment and rehabilitation of properties is taking place. Today, the vast majority of dwellings in the Euclid Avenue neighborhood retain a high degree of their historic character and original design and materials. The district maintains a residential landscape and conveys a strong sense of time and place. The Euclid Avenue Historic District is one of Bristol's most significant collections of late nineteenth and early twentieth century dwellings.

United States Department of the Interior
National Park Service

National Register of Historic Places
Continuation Sheet

Section number 7 Page 8

Euclid Avenue Historic District
Bristol, Virginia

INDIVIDUAL PROPERTY DESCRIPTIONS

Properties in the inventory are organized by street and numerically by address. Entries list the address of the property, approximate date of construction, VDHR survey number, and associated secondary resources. Known historic names are listed where applicable.

Key:

CB = Contributing Building

NCB = Non-contributing Building

ca. = Circa

Arlington Avenue

611 Arlington Avenue ca. 1949 (garage, ca. 1949, CB) 102-5022-0001 CB

At this location is a one-story metal frame Lustron house built ca. 1949 manufactured by the Lustron Company of Columbus, Ohio. The house has a continuous poured concrete foundation, a side gable roof of steel panels, an interior central metal flue and an exterior of porcelain enameled steel panels. On the west façade is a partial-width shed roof porch with square wood posts. The main entrance has a single-light glass and wood panel door with a screen door. Windows are original three and six-light casement and on the main façade are original picture windows flanked by four-light casements. On the rear is a ca. 1970 gable roof addition, attached via a breezeway, with an exterior of vertical board siding and a stone exterior end chimney. At the rear is an original Lustron garage with a side gable roof of steel panels and vertical steel-hinged doors.

612 Arlington Avenue ca. 1930 102-5022-0002 CB

At this location is a one-story frame Bungalow built in 1944 as the residence of Jim and Thelma Kelly. Jim Kelly operated a local photography shop. The house has a continuous poured concrete foundation, a side gable roof of asphalt shingles, an exterior end brick chimney and an exterior of board and batten siding. On the main façade is a partial-width shed roof porch with square wood columns. The main entrance has an original two-light glass and four-panel wood door with an original wood screen door and flanking wood shutters. Windows are original eight-over-eight double-hung wood sash with wood surrounds and wood shutters. In the gable fields are board and batten siding, rectangular louvered vents and a window opening. On the east façade is a secondary entrance with an original wood screen door.

620 Arlington Avenue ca. 1930 (garage, ca. 1945, CB) 102-5022-0003 CB

At this location is a two-story frame Colonial Revival style dwelling built ca. 1930. The house has a continuous poured concrete foundation, a side gable roof of asphalt shingles, two interior central brick chimneys and an exterior of asbestos shingle siding. On the main façade is a partial-width gable roof porch with paired square wood posts. The main entrance has an original single-light glass and three-panel wood door with an aluminum storm door. Windows are original one-over-one double-hung wood sash with wood surrounds and metal shutters. At the roofline are knee brace brackets and in the gable fields are paired one-over-one wood sash windows. On the main façade is a hipped roof dormer with two, one-over-one wood sash windows. On the east façade is a gable roof wing with one-over-one metal sash windows, asbestos siding and a secondary entrance with a gable roof canopy, knee brace brackets and an original single-light and three-panel wood door with an aluminum storm door. To the rear of the dwelling is single-story, one-bay concrete block garage with a front gable roof of asphalt shingles and no visible door.

United States Department of the Interior
National Park Service**National Register of Historic Places**
Continuation SheetSection number 7 Page 9Euclid Avenue Historic District
Bristol, Virginia

700 Arlington Avenue ca. 1930 102-5022-0004 CB

At this location is a one-story frame Colonial Revival style, L-plan dwelling built ca. 1930. The house has a continuous poured concrete foundation, a multi-gable roof of asphalt shingles, an exterior end brick chimney and an exterior of brick veneer. On the main façade is a shed roof entry porch with square brick columns and a poured concrete patio extension. The main entrance has an original six-panel wood door with an aluminum storm door. Windows are original six-over-six double-hung wood sash with brick sills and arched brick lintels. In the gable fields are rectangular louvered vents and on the rear south façade is a bay window with six-over-six wood sash windows.

703-705 Arlington Avenue ca. 1930 (garage/carport, ca. 1930, CB) 102-5022-0005 CB

At this location is a one-story frame Bungalow duplex built ca. 1930. The house has a continuous poured concrete foundation, a hipped roof of asphalt shingles, an interior central and an exterior end brick chimney and an exterior of brick veneer. On the main façade are two partial-width hipped roof porches with square brick columns on brick piers with a closed brick railing with a concrete cap. The main entrances have original six-light glass and wood Bungalow doors with aluminum storm doors. Windows are original six-over-six double-hung wood sash with brick sills. To the northeast of the dwelling facing Piedmont Avenue is a two-bay concrete carport/garage built-into the side of the hill with no visible door.

704 Arlington Avenue ca. 1930 (garage, ca. 1930, CB) 102-5022-0006 CB

At this location is a one-story frame Colonial Revival style, L-plan dwelling built ca. 1930. The house has a continuous poured concrete foundation, a multi-gable roof of asphalt shingles, and exterior end brick chimney and an exterior of brick veneer. On the main façade is a shed roof entry porch with square brick columns and a poured concrete patio extension. The main entrance has an original six-panel wood door with an aluminum storm door. Windows are six-over-six and eight-over-eight double-hung vinyl sash with brick sills and arched brick lintels. On the rear façade is a ca. 1950 shed roof addition with aluminum siding and an enclosed door. At the rear is a side gable garage with a sliding track wood door with seven-lights and five-panels.

709 Arlington Avenue ca. 1945-50 (garage/apartment, ca. 1955, CB) 102-5022-0007 CB

At this location is a one-story frame Tudor Revival style dwelling built ca. 1945-50. The house has a continuous poured concrete foundation, a hip and gable roof of asphalt shingles, an interior central brick chimney and an exterior of brick veneer. On the main façade is a recessed shed roof entry porch. The main entrance has a ca. 1990 single-light glass and two-panel vinyl door. Windows are original six-over-six double-hung wood sash with brick sills and lintels. On the west façade is a side gable porch with arched enclosed windows and a closed brick railing. At the rear is a garage/apartment with a side gable roof, brick veneer siding, six-over-six wood sash windows and a four-light and twelve-panel overhead track door.

712 Arlington Avenue ca. 1930 102-5022-0008 CB

At this location is a two-story frame Colonial Revival style dwelling built ca. 1930. The house has a continuous poured concrete foundation, a hipped roof of asphalt shingles, an exterior end brick chimney and an exterior of brick veneer. On the main façade is a gable roof entry porch with square brick columns and a poured concrete patio extension and square brick piers. The main entrance has a six-panel vinyl door with an aluminum storm door. Windows are original three-over-one vertical light double-hung wood sash with brick sills and lintels and metal shutters.

United States Department of the Interior
National Park Service**National Register of Historic Places**
Continuation SheetSection number 7 Page 10Euclid Avenue Historic District
Bristol, Virginia

713 Arlington Avenue ca. 1940 (shed/carport, ca. 1950, CB) 102-5022-0009 CB

At this location is a one-story frame Tudor Revival style dwelling built ca. 1940. The house has a continuous brick foundation, a hip and gable roof of asphalt shingles, two interior central brick chimneys and an exterior of brick veneer. On the main façade is a gable roof bay with a recessed opening and square brick columns. The main entrance has a six-panel wood door with an eight-light and wood exterior door and a four-light glass and wood transom. Windows are original four-over-four and six-over-six double-hung wood sash with poured concrete sills. In the gable fields are rectangular louvered vents and on the east façade is an original eight-light glass and wood door with an aluminum storm door. At the rear is a shed/carport with a front gable roof, vertical board siding and no visible door.

714 Arlington Avenue ca. 1930 102-5022-0010 CB

At this location is a two-story frame Colonial Revival style dwelling built ca. 1930. The house has a continuous poured concrete foundation, a side gable roof of asphalt shingles, and an exterior of brick veneer. On the main façade is a gable roof entry porch with square wood columns. The main entrance is a six-panel wood door with an aluminum storm door. Windows are original six-over-one double-hung wood sash with brick sills, wood surrounds and metal shutters. In the gable fields are one-over-one wood sash windows with brick sills and lintels. At the rear is a shed roof addition with vertical board siding.

718 Arlington Avenue ca. 1935 102-5022-0011 CB

At this location is a one-and one-half story frame Tudor Revival style dwelling built ca. 1930 and was the home of Alex E. Anderson Sr. from 1937 to 1981. It is now the home of Alex E. Anderson Jr. The house has a continuous poured concrete foundation, a side gable roof of asphalt shingles, a main façade brick chimney and an exterior of brick veneer. On the main façade is a gable roof bay with a canvas awning and round metal posts. The main entrance has an original fifteen-light glass and wood door, a storm door and a sunburst wood pattern over the door. Windows are ca. 1990 six-over-six and nine-over-nine double-hung vinyl sash with brick sills and lintels and wood plank shutters. In the gable fields are five window openings and on the main façade are two gable roof dormers with paired six-over-six wood sash windows.

721 Arlington Avenue ca. 1950 (carport, ca. 1950, CB) 102-5022-0012 CB

At this location is a two-story frame square plan dwelling built ca. 1950. The house has a continuous foundation, a hipped roof of asphalt shingles, an exterior end brick chimney and an exterior of brick veneer. On the main façade is a hipped roof entry porch with fluted Doric columns. The main entrance has an original three-light glass and wood door with an aluminum storm door. Windows are original four-over-one and six-over-one double-hung wood sash with brick sills and lintels and fixed wood shutters. On the east façade is a one-story hipped roof wing with a rear façade shed roof addition. At the rear is a two-bay shed roof carport with concrete block construction and no visible doors.

722 Arlington Avenue ca. 1930 102-5022-0013 CB

At this location is a two-story frame Colonial Revival style dwelling built ca. 1930. The house has a continuous poured concrete foundation, a hipped roof of asphalt shingles, an interior central and an exterior end brick chimney and an exterior of brick veneer. On the main façade is a partial-width hipped roof porch with Tuscan columns and engaged columns. The main entrance has a six-panel wood door with a storm door and a sunburst transom and diamond-light sidelights. Windows are original six-over-one double-hung

United States Department of the Interior
National Park Service**National Register of Historic Places**
Continuation SheetSection number 7 Page 11Euclid Avenue Historic District
Bristol, Virginia

wood sash with brick sills and lintels and wood surrounds. On the main façade is a secondary entrance with an original fifteen-light glass and wood door with an aluminum storm door.

725 Arlington Avenue ca. 1940 (garage, ca. 1960, NCB) 102-5022-0014 CB

At this location is a one-and one-half story frame Colonial Revival influenced dwelling built ca. 1940. The house has a continuous brick foundation, a multi-gable roof of asphalt shingles, an exterior end brick chimney and an exterior of brick veneer. On the main façade is a shed roof entry porch with square wood columns. The main entrance is a fifteen-light glass and wood door with an aluminum storm door and a wood surround. Windows are original six-over-six double-hung wood sash with brick sills and lintels and wood shutters. In the main façade gable field is a rectangular louvered vent. At the rear is a two-bay hipped roof garage.

728 Arlington Avenue ca. 1935 102-5022-0015 CB

At this location is a two-story frame American Foursquare style dwelling built ca. 1935. The house has a continuous poured concrete foundation, a hipped roof of asphalt shingles, two exterior end brick chimneys and an exterior of brick veneer. On the main façade is a patio with a closed brick railing and a concrete cap. The main entrance is located in an original sunroom with three, ten-light doors on each side. Windows are original six-over-one double-hung wood sash with brick sills and lintels and metal shutters. On the rear façade is an addition with aluminum siding and a secondary door on the east façade.

729 Arlington Avenue ca. 1935 102-5022-0016 CB

At this location is a one-and one-half story frame Tudor Revival style dwelling built ca. 1935. The house has a continuous brick foundation, a multi-gable roof of asphalt shingles, and an exterior end brick chimney and an exterior of brick veneer. On the main façade is a partial-width shed roof porch with square brick columns and a wrought iron handrail. The main entrance has an original fifteen-light glass and wood door with an aluminum storm door. Windows are original six-over-six, eight-over-eight double-hung wood sash and eight-light casement, with poured concrete sills and brick lintels. In the gable fields are gable returns and rectangular louvered vents. On the east façade is a shed roof dormer with paired six-over-six wood sash windows and aluminum siding. In the basement level is a garage with an overhead track door.

800 Arlington Avenue ca. 1930 (carport, ca. 1970, NCB) 102-5022-0017 CB

At this location is a one-and one-half story frame Bungalow built ca. 1930. The house has a continuous poured concrete foundation, a front gable roof of asphalt shingles, a brick chimney and an exterior of brick veneer. On the main façade is a partial-width shed roof porch with square brick columns and a closed brick railing with a concrete cap. The main entrance is an original three-light glass and wood door with an aluminum storm door. Windows are three-over-one double-hung vinyl sash with brick lintels and poured concrete sills. At the roofline are closed knee brace brackets. On the east facade is a gable roof addition ca. 1960 with a poured concrete foundation, aluminum siding, three-over-one vinyl sash windows and a secondary entrance with a four-light and four-panel wood door with an aluminum storm door. To the rear of the dwelling is a ca. 1970, aluminum flat roof carport with a decorative concrete wall support and metal round posts.

805 Arlington Avenue ca. 1935 (garage, ca. 1970, NCB) 102-5022-0018 CB

At this location is a one-and one-half story frame Colonial Revival style dwelling built in 1928 as the home of O. Edward Freeman Jr. This family owned the house until 1994. The house has a continuous brick foundation, a side gable roof of asphalt shingles, an interior central and an exterior end brick chimney and an exterior of brick veneer. On the main façade is a partial-width porch with tapered wood columns on brick piers and a closed brick railing with a concrete cap. The main entrance has an original wood panel door

United States Department of the Interior
National Park Service

National Register of Historic Places
Continuation Sheet

Section number 7 Page 12

Euclid Avenue Historic District
Bristol, Virginia

with a sunburst wood transom, nine-light glass and wood sidelights and an aluminum storm door. Windows are original six-over-one double-hung wood sash with brick sills and lintels. In the gable fields are apex vents and circular louvered vents. On the west façade is a flat roof side porch with a wood baluster railing and round metal post supports for the carport. At the rear is a front gable garage with vinyl siding and an eight-light and metal panel overhead track door.

810 Arlington Avenue ca. 1930 102-5022-0019 CB

At this location is a one-and one-half story frame Dutch Colonial style dwelling built ca. 1930. The house has a continuous poured concrete foundation, a gambrel roof of asphalt shingles, an exterior end brick chimney and an exterior of brick veneer. On the main façade is a partial-width gable roof porch with Tuscan columns. The main entrance has a six-panel glass and four-panel wood door with a wood surround and a storm door. Windows are original six-over-six double-hung wood sash with brick sills and lintels and metal shutters on the second floor. In the gable fields are paired six-over-six wood sash windows, two rectangular louvered vents and gable returns. On the main and rear façades are shed roof dormers with two sets of paired six-over-six wood sash windows. On the rear façade is a ca. 1970 flat roof, two-story addition with aluminum siding, and a side gable porch on the east façade with square brick columns and a closed brick railing with a concrete cap.

820 Arlington Avenue ca. 1930 102-5022-0020 CB

At this location is a one-and one-half story frame Colonial Revival built ca. 1930. The house has a continuous poured concrete foundation, a side gable roof of asphalt shingles, an exterior end brick chimney and an exterior of brick veneer. On the main façade are a partial-width incised porch with arched openings, square brick columns, and a closed brick railing with a concrete cap. The main entrance is an original Craftsman six-light glass and wood door. Windows are original nine-over-nine double-hung wood sash with brick sills, wood surrounds and fixed wood shutters. In the gable fields are paired nine-over-nine wood sash windows and half-moon louvered vents. On the main and rear façades are shed roof dormers with two sets of paired nine-over-nine wood sash windows. On the rear is a two-story addition ca. 1980 with vertical board siding, a shed roof and vinyl windows.

824 Arlington Avenue ca. 1925 102-5022-0021 CB

At this location is a one-story frame Bungalow built ca. 1925. The house has a continuous poured concrete foundation, a front gable roof of asphalt shingles, an interior central and an exterior end brick chimney and an exterior of brick veneer. On the main façade is a partial-width gable roof porch with square brick columns and a closed brick railing with a concrete cap. The main entrances have two original large ten-light glass and wood doors with an aluminum storm door. Windows are original six-over-one and eight-over-one double-hung wood sash with brick sills and lintels. In the gable fields are stucco and square louvered vents.

825 Arlington Avenue ca. 1925 (garage, ca. 1970, NCB) 102-5022-0022 CB

At this location is a one-story frame Bungalow built ca. 1925. The house has a continuous brick foundation, a front gable roof of asphalt shingles, an exterior end brick chimney and an exterior of brick veneer. On the main façade is a partial-width gable roof porch with square brick columns and a closed brick railing with a concrete cap. The main entrance is an original nine-light Craftsman door with an aluminum storm door. Windows are ca. 1990 one-over-one double-hung vinyl sash with brick sills and lintels. In the gable fields are vinyl siding and rectangular louvered vents. At the rear is a front gable garage with brick veneer and vinyl siding and a metal overhead track door.

835 Arlington Avenue ca. 1930 (garage, ca. 1960, NCB) 102-5022-0023 CB

United States Department of the Interior
National Park Service**National Register of Historic Places**
Continuation SheetSection number 7 Page 13Euclid Avenue Historic District
Bristol, Virginia

At this location is a one-and one-half story frame Tudor Revival style dwelling built ca. 1930. The house has a continuous brick foundation, a front and side gable roof of tile with terra cotta coping, an exterior end brick chimney and an exterior of brick veneer. On the main façade is a partial-width shed roof porch enclosed with eighteen-light glass and vinyl panels and a fifteen-light glass and vinyl door. The main entrance is within the porch and is an original single-light glass and wood door with original ten-light sidelights. Windows are ca. 1990 six-over-six double-hung vinyl sash with brick sills and lintels. In the gable fields are six-over-six wood sash attic windows and brick veneer. At the rear is a shed roof garage with vertical vinyl siding and a metal overhead track door.

837 Arlington Avenue ca. 1935 (garage, ca. 1935, CB) 102-5022-0024 CB

At this location is a one-story frame Tudor Revival style dwelling built ca. 1935. The house has a continuous brick foundation, a side and front gable roof of tile, an exterior end brick chimney and an exterior of brick veneer. On the main façade is a gable roof porch with arched openings, square brick columns and a granite floor. The main entrance has a three-light and wood panel door with an aluminum storm door. Windows are original nine-over-one double-hung wood sash with brick lintels. In the main façade gable field is a half-moon section window, on the east façade is an arched window with two, four-light wood casement windows with four-light transoms and on the east façade is a secondary entrance with a canvas canopy. At the rear is a shed roof garage with tile roofing, an exterior of brick veneer and shiplap siding, a metal overhead track door and a four-light and crosshatched pedestrian door.

909 Arlington Avenue ca. 1930 102-5022-0025 CB

At this location is a one-story frame Bungalow built ca. 1930. The house has a continuous brick foundation, a multi-gable roof of asphalt shingles, an exterior end brick chimney and an exterior of brick veneer. On the main façade is a wraparound porch with square brick columns on brick piers and one square wood post. The porch also has a closed brick railing with a concrete cap. The main entrance has a fifteen-light glass and wood door with an aluminum storm door. Windows are original three-over-one vertical light double-hung wood sash with brick sills and lintels. At the roofline are exposed rafters and exposed purlins. In the gable fields are stucco and rectangular louvered vents.

917 Arlington Avenue ca. 1900 (smokehouse, ca. 1900, CB) 102-5022-0026 CB

At this location is a one-and one-half story frame Colonial Revival style dwelling built ca. 1900. The house has a continuous stucco covered foundation, a side gable roof of standing seam metal, an interior central brick chimney and an exterior of aluminum siding. On the main façade is a partial-width hipped roof porch with tapered wood columns. The main entrance has an original two-light and four-panel wood door with a three-light transom with an aluminum storm door. Windows are original two-over-two vertical light double-hung wood sash with wood surrounds and wood shutters. In the gable fields are gable returns, aluminum siding and single-light rectangular windows. On the rear is a one-and one-half story gable roof addition attached to original gable roof wing. At the rear is a front gable smokehouse with a standing seam metal roof, aluminum siding and no visible doors.

918 Arlington Avenue ca. 1920 102-5022-0027 CB

At this location is a one-story frame Bungalow built ca. 1920. The house has a continuous poured concrete foundation, a clipped front gable roof of asphalt shingles, two exterior end brick chimneys and an exterior of stucco. On the main façade is a partial-width hipped roof porch with square brick columns and brick piers. The main entrance has an original Craftsman style door with a brick surround and an aluminum storm door. Windows are original six-over-one double-hung wood sash with brick sills and wood surrounds. At the

United States Department of the Interior
National Park Service**National Register of Historic Places**
Continuation SheetSection number 7 Page 14Euclid Avenue Historic District
Bristol, Virginia

roofline are exposed purlins and in the gable fields, stucco and a six-light window. At the corners of the main façade are brick quoins and at the rear is a two-story gable roof addition with stucco walls and one-over-one metal sash windows.

919 Arlington Avenue ca. 1925 (garage, ca. 1925, CB) 102-5022-0028 CB

At this location is a one-and one-half story frame Bungalow built ca. 1925. The house has a continuous rock-faced concrete block foundation, a side gable roof of asphalt shingles, an exterior end brick chimney and an exterior of weatherboard siding. On the main façade is a full-width inset porch with tapered wood columns on brick piers. The main entrance has an original eight-light glass and wood Bungalow door with an aluminum storm door. Windows are original three-over-one vertical light double-hung wood sash with wood surrounds. At the roofline are knee brace brackets and in the gable fields are weatherboard siding. On the main façade is a gable roof dormer with three, three-light awning windows. At the rear is a front gable garage with a standing seam metal roof and hinged plywood doors.

920 Arlington Avenue ca. 1930 (garage, ca. 1965/1980, NCB) 102-5022-0029 CB

At this location is a two-story frame Colonial Revival style dwelling built ca. 1930. The house has a continuous poured concrete foundation, a hipped roof of asphalt shingles, an exterior end concrete block chimney and an exterior of aluminum siding. On the main façade is a projecting bay with a poured concrete patio on either side of the entrance. The main entrance has an original fifteen-light glass and wood door. Windows are ca. 1990 one-over-one double-hung vinyl sash with fixed vinyl shutters. On the main façade, above the main entrance, is an original single-light and three-panel wood door. At the side is an attached shed converted to living space ca. 1980. The garage has a single-light picture window, aluminum siding and a three-light and three-panel wood door with an aluminum storm door.

922 Arlington Avenue ca. 1920 (shed, ca. 1965, NCB) 102-5022-0030 CB

At this location is a one-story frame Bungalow built in 1928 originally facing Pearl Street as the home of Joseph Rainero. Mr. Rainero founded the Joe Rainero Tile Company. The front porch was rebuilt in 1932 after a fire. The house has a continuous poured concrete foundation, a multi-gable roof of asphalt shingles, an exterior end and an interior central brick chimney and an exterior of stucco. On the Pearl Street façade is a partial-width porch with square brick columns and a closed brick railing, on the Arlington façade is a poured concrete patio. The main entrances are both original, the Pearl Street façade has an original diamond-light and wood door with an aluminum storm door, the Arlington façade has a stepped three-light glass and vertical board door with a transom of two casement windows with a diamond-shaped pattern. Windows are original diamond-light over-one double-hung wood sash with poured concrete sills and wood surrounds. At the roofline are exposed rafters and knee brace brackets. In the gable fields are stucco and three-over-one wood sash windows. On the Arlington façade is a gable roof dormer with three, three-over-one wood sash windows and a balconet with milled wood columns. On the rear façade is an enclosed balcony in the gable field with screen panels, a hipped roof and milled posts. This balcony has a recessed opening to the house with a wood pedestrian door. Attached to the garage for 920 Arlington is a front gable roof shed with a single-bay, stucco exterior, exposed rafters and a metal overhead track door.

925 Arlington Avenue ca. 1925 102-5022-0031 CB

At this location is a one-story frame Bungalow built ca. 1925. The house has a continuous brick foundation, a front gable roof of asphalt shingles, an exterior end brick chimney and an exterior of brick veneer. On the main façade are a wraparound porch with square brick columns and a closed brick railing with a concrete cap. The main entrance has an original Craftsman glass and wood door with an aluminum storm door. Windows are ca. 1990 three-over-one vertical light double-hung vinyl sash with brick sills and lintels. At the

United States Department of the Interior
National Park Service**National Register of Historic Places**
Continuation SheetSection number 7 Page 15Euclid Avenue Historic District
Bristol, Virginia

roofline are vinyl-clad purlins and in the gable fields are vinyl siding and rectangular louvered vents. In the basement level is a garage with single-light and two-panel wood doors.

1019 Arlington Avenue ca. 1925 (garage, ca. 1925, CB) 102-5022-0032 CB

At this location is a one-story frame Bungalow built ca. 1925. The house has a continuous poured concrete foundation, a front gable roof of asphalt shingles, and an exterior of vinyl siding. On the main façade is a partial-width gable roof porch with Tuscan columns on concrete piers and a wrought iron handrail. The main entrance has a six-panel vinyl door with an aluminum storm door. Windows are ca. 1990 one-over-one double-hung vinyl sash with wood surrounds and vinyl shutters. In the gable fields are octagonal louvered vents. At the rear is a front gable roof garage of asphalt shingles and vinyl siding.

1021 Arlington Avenue ca. 1930 (garage, ca. 1930, CB) 102-5022-0033 CB

At this location is a one-story frame Bungalow built ca. 1930. The house has a continuous poured concrete foundation, a front gable roof of asphalt shingles, an exterior end brick chimney and an exterior of aluminum siding. On the main façade is a partial-width hipped roof porch with wrought iron posts and handrails. The main entrance has an original three-light glass and wood Bungalow door with an aluminum storm door. Windows are original one-over-one double-hung wood sash with vinyl-clad surrounds and metal shutters. In the gable fields are paired rectangular louvered vents. At the rear is a front gable garage with a single-bay.

1023 Arlington Avenue ca. 1930 (garage, ca. 1930, CB) 102-5022-0034 CB

At this location is a one-story frame Bungalow built ca. 1930. The house has a continuous concrete block foundation, a front gable roof of asphalt shingles, an exterior end brick chimney and an exterior of aluminum siding. On the main façade is a partial-width shed roof porch with fluted Tuscan columns on brick piers and a closed brick railing with a concrete cap. The main entrance has an original three-light glass and wood Bungalow door with an aluminum storm door. Windows are original three-over-one vertical light double-hung wood sash with vinyl-clad surrounds. At the rear is a hipped roof garage with vertical board siding, exposed rafters and hinged wood double doors.

1025 Arlington Avenue ca. 1925 102-5022-0035 CB

At this location is a one-and one-half story frame Bungalow built ca. 1925. The house has a continuous concrete block foundation, a front gable roof of asphalt shingles, an exterior end brick chimney and an exterior of aluminum siding. On the main façade is a partial-width gable roof porch with square wood columns on brick piers. The main entrance has an unknown open door with an aluminum storm door. Windows are original three-over-one vertical light double-hung wood sash and three-light wood casement. On the west façade is a shed roof dormer with one-over-one metal sash windows and metal shutters. Also on the west façade is a secondary entrance with a six-light glass and two-panel wood door.

1032 Arlington Avenue ca. 1920 102-5022-0036 CB

At this location is a one-story frame Bungalow built ca. 1920. The house has a continuous poured concrete foundation, a front gable roof of asphalt shingles, and an exterior of vinyl siding. On the main façade is a full-width hipped roof porch with tapered wood columns on brick piers. The main entrance has an original three-light glass and wood Bungalow door with an aluminum storm door. Windows are original three-over-one vertical light double-hung wood sash with vinyl-clad surrounds. At the roofline are exposed rafters and in the gable fields are rectangular louvered vents.

1101 Arlington Avenue ca. 1915 (garage, ca. 1965, NCB) 102-5022-0037 CB

United States Department of the Interior
National Park Service**National Register of Historic Places**
Continuation SheetSection number 7 Page 16Euclid Avenue Historic District
Bristol, Virginia

At this location is a two-story frame Colonial Revival influenced dwelling built ca. 1915. The house has a continuous rock-faced concrete block foundation, a side gable roof of pressed tin, an interior central concrete covered chimney and an exterior of aluminum siding. On the main façade is a full-width hipped roof porch with fluted Doric columns and a closed aluminum-clad railing. The main entrance has an original three-light glass and wood Bungalow door with an aluminum storm door. Windows are original three-over-one vertical light double-hung wood sash with vinyl-clad surrounds and metal shutters. In the gable fields are aluminum siding and rectangular louvered vents. At the rear is a ca. 1985 gable roof screened porch attached to a ca. 1940 shed roof addition. Located to the rear of the dwelling is a ca. 1965, concrete block, two-bay garage with a front gable roof of asphalt shingles and original, matching horizontal metal panel overhead track doors.

1102 Arlington Avenue ca. 1920 (garage, ca. 1920, CB) 102-5022-0038 CB

At this location is a one-story frame Colonial Revival style dwelling built ca. 1920. The house has a continuous brick foundation, a front gable roof of asphalt shingles, an exterior end brick chimney and an exterior of asbestos shingles. On the main façade is a partial-width gable roof porch with tapered wood columns on brick piers with an open wood railing. The main entrance has an original three-light glass and wood Bungalow door with an aluminum storm door. Windows are original three-over-one vertical light double-hung wood sash with vinyl-clad surrounds. In the gable fields are wood shingles and rectangular louvered vents and on the main façade porch is a metal canopy. At the rear is a front gable garage with asbestos and weatherboard siding.

1103 Arlington Avenue ca. 1930 (garage, ca. 1950, CB) 102-5022-0039 CB

At this location is a one-and one-half story frame Bungalow built ca. 1930. The house has a continuous rock-faced concrete block foundation, a clipped front gable roof of asphalt shingles, an exterior end brick chimney and an exterior of aluminum siding. On the main façade is a partial-width hipped roof porch with square wood columns on a closed aluminum-clad railing. The main entrance is an original three-light glass and wood Bungalow door with an aluminum storm door. Windows are original three-over-one vertical light double-hung wood sash with vinyl shutters and vinyl-clad surrounds. In the gable fields are aluminum siding, a four-light fixed window and rectangular louvered vents. At the rear is a front gable garage with concrete block and shiplap siding, two-over-two wood sash windows and plywood sliding track door.

1108 Arlington Avenue ca. 1920 (garage, ca. 1920, CB) 102-5022-0040 CB

At this location is a one-story frame Bungalow built ca. 1920. The house has a continuous brick foundation, a front gable roof of asphalt shingles, an exterior end brick chimney and an exterior of aluminum siding. On the main façade is a full-width shed roof porch with wrought iron posts and square brick columns. The porch also has a closed brick railing with a concrete cap. The main entrance has an original Craftsman glass and wood door with an aluminum storm door. Windows are original one-over-one double-hung wood sash with wood surrounds. At the roofline are exposed rafters. At the rear is a front gable roof of asphalt shingles, weatherboard siding and a sixteen-panel metal overhead track door.

1114 Arlington Avenue ca. 1920 (garage, ca. 1945, CB) 102-5022-0041 CB

At this location is a one-story frame Bungalow built ca. 1920. The house has a continuous concrete block foundation, a hipped roof of asphalt shingles, an exterior end and an interior central brick chimney and an exterior of aluminum siding. On the main façade is a full-width porch with tapered wood columns on brick piers. The main entrance has an unknown open door with an aluminum storm door. Windows are original three-over-one and four-over-one vertical light double-hung wood sash with vinyl-clad surrounds. In the

United States Department of the Interior
National Park Service

National Register of Historic Places
Continuation Sheet

Section number 7 Page 17

Euclid Avenue Historic District
Bristol, Virginia

gable fields are aluminum siding and rectangular louvered vents. At the rear is a concrete block garage with a single-bay and a two-light glass and metal horizontal panel overhead track door.

1116 Arlington Avenue ca. 1920 (garage, ca. 1970, NCB) 102-5022-0042 CB
At this location is a one-story frame Bungalow built ca. 1926 as the home of J.F. Bane. Frame 1931 to 1993 it was home to Jack & Edith Bay. The house has a continuous concrete block foundation, a front gable roof of asphalt shingles, an exterior end brick chimney and an exterior of vinyl siding which was added in 1993. On the main façade is a partial-width gable roof porch with tapered wood columns on brick piers. The main entrance has an original fifteen-light glass and wood door and an aluminum storm door. Windows are original three-over-one vertical light double-hung wood sash with vinyl-clad surrounds. At the rear is a front gable garage with vinyl siding, a two-panel wood pedestrian door and a four-light and twelve-panel wood overhead track door.

1126 Arlington Avenue ca. 1925 (garage, ca. 1925, CB) 102-5022-0043 CB
At this location is a one-story frame Bungalow built ca. 1925. The house has a continuous concrete block foundation, a front gable roof of asphalt shingles, and an exterior of weatherboard siding. On the main façade is a partial-width gable roof porch with milled posts. The main entrance has an original single-light glass and three-panel wood door with an aluminum storm door. Windows are ca. 1990 one-over-one double-hung vinyl sash with vinyl-clad surrounds. At the roofline are exposed rafters and in the gable fields are rectangular louvered vents. At the rear is a front gable garage with a standing seam metal roof, weatherboard siding, exposed rafters and vertical board hinged doors.

Chester Street

916 Chester Street ca. 1945 102-5022-0044 CB
At this location is a one-story frame Minimal Traditional style dwelling was built in 1951 as the residence for Mrs. Bertha S. Charles. It is owned by Mrs. Frances C. Charles, widow of Bertha Charles step-son, William C. Charles. The garage was enclosed for a breakfast room in 1982. The house has a continuous poured concrete foundation, a side gable roof of asphalt shingles, an interior central brick chimney and wood shingle siding. On the main façade is a partial-width incised porch with tapered wood columns. The main entrance is a wood door with single-light glass and wood sidelights and an aluminum storm door. Windows are original six-over-six double-hung wood sash with wood sills. In the gable fields are wood shingles and rectangular louvered vents.

922 Chester Street ca. 1950 102-5022-0045 CB
At this location is a one-story Ranch style dwelling built ca. 1950. The dwelling has a continuous poured concrete foundation, a hipped roof of asphalt shingles, an interior central brick chimney and an exterior of brick veneer. On the main façade is an incised porch with an original wood paneled door with two, single-light sidelights and a glass and wood storm door. Windows are original eight-over-eight double-hung wood sash with brick sills. Attached to the house is a mansard roof garage ca. 1975 with aluminum siding and a metal overhead track door

Euclid Avenue

405 Euclid Ave. ca. 1955 (shed, ca. 1970, NCB) 102-5022-0046 CB
At this location is a two-story frame dwelling built ca. 1955. The house has a gable roof of asphalt shingles, continuous brick foundation, an exterior wall brick chimney and an exterior of brick veneer on the first floor

United States Department of the Interior
National Park Service**National Register of Historic Places**
Continuation SheetSection number 7 Page 18Euclid Avenue Historic District
Bristol, Virginia

and vinyl siding on the second floor. The main entrance has an original six-panel door. On the second floor of the main façade is an original porch with a wrought iron balustrade. Leading to the porch is a six-panel door. Windows are ca. 1990, fixed single-light wood design. At the rear is a ca. 1970 frame shed with vinyl siding.

411 Euclid Ave. ca. 1930 (garage/apartment, ca. 1930, CB) 102-5022-0047 CB

At this location is a two-story stone veneer Tudor Revival style dwelling built in 1926 and was the residence of Col. C. L. Kidd and his wife, Dixie until 1971. The house was designed by Clarence B. Kearfott. The house has a hipped roof of original slate, two exterior wall stuccoed chimneys and a concrete foundation. The house has a rock faced coursed limestone veneer on the first floor and stucco and half-timbering on the second floor. The main façade has a flat roof stone veneer entry bay with a Tudor arched opening and wall buttresses. The main entrance has an original six-panel door with a single-light transom and six-light paneled sidelights. Windows are original eight-light steel casement design. Windows on the first floor have stone jack arches and keystones. On the south façade is a one-story sunroom wing with paired fifteen-light doors, casement windows and wall buttresses. At the roofline of the main façade is a shed roof dormer with three, four-light steel casement windows. At the rear is an original gable roof, two-story apartment/garage. This building has a first floor of stone veneer and a second story of stucco and half-timbering. The first floor has two garage bays with original glass and wood doors. The upper façade has original six-over-six wood sash windows.

454 Euclid Ave. ca. 1925 102-5022-0048 CB

At this location is a two-story frame and stucco Spanish Revival influenced style dwelling built in 1917 as the residence of prominent Bristol architect, Clarence B. Kearfott. Kearfott resided here from 1917 until his death in 1986. The house has a concrete foundation, a hipped roof of original clay tile and an interior and exterior wall stuccoed chimney. The main entrance is recessed within a one-story entrance bay and has an original nine-light glass and wood paneled door. Above the entrance bay is a wrought iron balustrade. Windows are original six-over-one wood sash and eight-light paired casement design. The main façade has an incised porch with original corkscrew columns and Corinthian capitals. The columns are connected by stucco arches. Leading to this porch is an original ten-light glass and wood door with a two-light arched transom. Above the porch is a six-over-one wood sash window with a wrought iron balconet. On the north façade is a one-story patio above the basement.

456 Euclid Ave. ca. 1955 102-5022-0049 CB

At this location is a two-story brick veneer Colonial Revival influenced dwelling built ca. 1955. The house has a concrete foundation, a hipped roof of asphalt shingles, and two interior brick chimneys. The main entrance has an original six-panel wood door with three-light sidelights. The surround has Doric pilasters and a broken pediment and urn. Windows are original six-over-six wood sash with brick sills. The upper story of the side façades are have an exterior of stucco. This house was remodeled into its present form in 1972. The interior was remodeled in the 1990s.

458 Euclid Ave. ca. 1925 102-5022-0050 CB

At this location is a one-and one-half story brick veneer Bungalow built ca. 1925. The house has a concrete foundation, a gable roof of asphalt shingles, and an exterior wall brick chimney. The main façade has a full-width shed roof porch with square brick columns and a brick railing. The main entrance has an original fifteen-light glass and wood door. Windows are original four-over-one vertical light sash with brick sills. The main façade has a gable roof dormer with wood shingles and three, four-over-one vertical sash windows. The gables and dormer have an exterior of wood shingles and knee brace brackets.

United States Department of the Interior
National Park Service**National Register of Historic Places**
Continuation SheetSection number 7 Page 19Euclid Avenue Historic District
Bristol, Virginia

461 Euclid Ave. ca. 1935 (garage/apartment, ca. 1935, CB) 102-5022-0051 CB

At this location is a two-story brick veneer Neo-classical style dwelling built ca. 1938 and designed by architect Clarence B. Kearfott, this house was the residence of Clarence P. Daniel and his son Clarence P. Daniel, Jr. for many years. The house has a hipped roof of clay tile, four exterior wall brick chimneys and a concrete foundation. The main façade has a two-story portico with Ionic columns. The portico has a plain entablature and stuccoed gable field in the pediment. The main façade also has a full-width shed roof porch with Doric columns. The second story central bay has a balcony with a wood railing with square balusters. The main entrance has an original six-panel wood door with an elliptical transom and ten-light sidelights. Windows are ca. 1990 eight-over-eight and six-over-nine vinyl sash. On the south façade is a one-story sunroom wing with a roof balustrade. The north façade has a one-story porch with Doric columns and a roof balustrade. At the rear is an original two-story brick garage/apartment with original two-bay glass and wood garage doors, original six-over-six wood sash windows and a hipped roof of clay tile. A concrete tablet in the median between the sidewalk and the street is inscribed "Leinad Hall 461 Euclid Ave".

500 Euclid Ave. ca. 1930 102-5022-0052 CB

At this location is a one-and one-half story brick veneer Bungalow built ca. 1930. The house has a concrete foundation, a gable roof of asphalt shingles and an interior wall brick chimney. The main façade has a wraparound porch with original tapered wood columns on brick piers and brick railing. The main entrance has an original six-light glass and wood door. Windows are original four-over-one and five-over-one vertical light sash with brick sills. The main façade has a gable dormer with an exterior of wood shingles, knee brace brackets and paired ca. 1990 vinyl windows. The north façade has a garage bay in the basement with a ca. 1990 paneled vinyl door.

504 Euclid Ave. ca. 1930 102-5022-0053 CB

At this location is a one-and one-half story brick veneer Bungalow built ca. 1930. The house has a gable roof of asphalt shingles, an exterior wall brick chimney and a concrete foundation. On the main façade is a partial-width gable roof porch with tapered wood columns on brick piers and a brick railing. The porch has wood shingles in the gable fields and knee brace brackets. The main entrance has an original eight-light glass and wood door with four-light paneled sidelights. Windows are original eight-over-one wood sash and eight-light wood casement design. On the south façade is a ca. 1950 porch with Tuscan columns and wrought iron railing. At the roofline of the porch is a wrought iron balustrade. The main façade has a gable dormer with wood shingle exterior and four, eight-over-one wood sash windows. At the eaves are knee brace brackets.

508 Euclid Ave. ca. 1950 102-5022-0054 CB

At this location is a one-and one-half story brick veneer Dutch Colonial influenced dwelling built ca. 1950. The house has a gambrel roof of asphalt shingles, an interior and exterior wall brick chimney and a concrete foundation. The main façade has a sunken courtyard and arcade with brick arches and brick retaining walls. The main entrance has an original glass and wood door and a three-light transom. The door surround has paired Doric pilasters. Windows are ca. 1990 one-over-one wood sash. At the corners are brick quoins. The main façade has a shed roof dormer with an exterior of wood shingles and three one-over-one wood sash windows.

509 Euclid Ave. ca. 1950 102-5022-0055 CB

At this location is a one-story frame Ranch style dwelling built ca. 1950 as the dwelling of Clarence B. Kearfott, Jr. He was an architect and son of Clarence B. Kearfott. The house has a hipped roof of asphalt shingles, an interior stone chimney and a brick foundation. The main entrance has an original multi-light

United States Department of the Interior
National Park Service**National Register of Historic Places**
Continuation SheetSection number 7 Page 20Euclid Avenue Historic District
Bristol, Virginia

glass and wood door. Windows are original single-light wood fixed design and paired single-light casement design. The exterior of the dwelling has weatherboard siding, and the south two bays have vertical board siding resting on a stone veneer skirt wall. At the rear is an original hipped roof frame garden shed with weatherboard siding.

518 Euclid Ave. ca. 1930 102-5022-0056 CB

At this location is a one-story frame and stucco Bungalow built ca. 1930. The house has a concrete foundation, a gable roof of original cement shingles and an exterior wall stuccoed brick chimney. The main façade has an incised porch with square wood columns, a stuccoed railing and added wood shutters. The main entrance has an original six-panel wood door. Windows are original six-over-six wood sash. At the eaves are exposed rafters and paneled wood fascia boards. The main façade has a shed roof canopy over the windows in the projecting bay supported by knee brace brackets.

522 Euclid Ave. ca. 1925 (garage, ca. 1960, NCB) 102-5022-0057 CB

At this location is a one-and one-half story brick veneer Bungalow built ca. 1925. The house has a gable roof of asphalt shingles, an interior wall brick chimney and a concrete foundation. The main façade has a full-width shed roof porch with square brick columns and a brick railing. The main entrance has an original four-light Craftsman door. Windows are original three-over-one vertical light sash with soldier course lintels. At the roofline is a gable roof dormer with an exterior of wood shingles and purlins. The roof eaves also have purlins. At the rear is an original gable roof brick garage with a ca. 1960 glass and wood garage door.

526 Euclid Ave. ca. 1925 102-5022-0058 CB

At this location is a one-and one-half story frame Bungalow built ca. 1925. The house has a gable roof of asphalt shingles, a concrete foundation, an exterior wall brick chimney and an exterior of wood shingles. The main façade has a full-width shed roof porch with rectangular wood piers, wood shingles and a wood-shingled railing. The main entrance has an original three-light Craftsman door. Windows are original three-over-one vertical light sash. At the eaves are exposed rafters and at the roofline is a gable dormer with paired three-over-one vertical sash windows and knee brace brackets.

529 Euclid Ave ca. 1930 (carport, ca. 1980, NCB) 102-5022-0059 CB

At this location is a one-and one-half story brick veneer Bungalow built ca. 1930. The house has a gable roof of asphalt shingles, an exterior wall brick chimney and a concrete foundation. The main façade has a full-width porch with square brick columns and a brick railing. This porch was enclosed ca. 1980 with wood paneling and vinyl single-light windows. The entrance at the porch has paired fifteen-light glass and wood doors. The main entrance has an original multi-light glass and wood door and sidelights. Windows on the first floor are ca. 1980 single-light vinyl design while the second story has three-over-one original vertical sash. Both the gable dormer on the main façade and the gable fields have ca. 1980 vertical board siding. At the rear is a ca. 1980 frame carport.

531 Euclid Ave. ca. 1925 102-5022-0060 CB

At this location is a one-and one-half story Bungalow built ca. 1925. The house has an exterior wall brick chimney, a gable roof of asphalt shingles and concrete foundation. The main façade has a wraparound porch with original brick piers, brick railing and stuccoed arches connecting the brick piers. The main entrance has an original four-light Craftsman door with two-light paneled sidelights. Over the door is a sunburst wood panel. Windows are original six-over-one and eight-over-one wood sash with irregular proportioned lights. At the roofline is a gable dormer with vinyl siding, knee brace brackets and three, six-over-one wood sash windows. The gable fields have added vinyl siding.

United States Department of the Interior
National Park Service**National Register of Historic Places**
Continuation SheetSection number 7 Page 21Euclid Avenue Historic District
Bristol, Virginia

533 Euclid Ave. ca. 1925 (garage, ca. 1970, NCB) 102-5022-0061 CB

At this location is a two-story brick veneer Airplane Bungalow built ca. 1925. The house has a concrete foundation, a gable roof of asphalt shingles and an exterior wall brick chimney. The main façade has a gable roof entry porch with unusual wood posts with round brackets resting on tapered brick piers. The porch roof has purlins and eave rafters. The porch floor is of concrete and is elliptical in form. Between the brick piers are ca. 1980 milled railings. The main entrance has an original six-panel wood door with four-light paneled sidelights and an eleven-light transom. Windows on the main façade have fixed central lights with flanking three-over-one vertical light sash and twelve-light transoms. The second story monitor section has a gable roof balcony on the main façade with square wood columns, purlins and eave brackets. Two glass and wood doors lead to the balcony. Windows in the second story are original four-over-one vertical sash design. The exterior of the monitor section has wood shingles. At the rear is a ca. 1970 gable roof brick garage with three garage bays.

619 Euclid Ave. ca. 1930 (garage, ca. 1930, CB) 102-5022-0062 CB

At this location is a one-story frame and stucco Spanish Colonial style dwelling built ca. 1920 for James T. Cecil and designed by architect Clarence B. Kearfott. The house has a hipped roof of asphalt shingles, a stucco exterior, a concrete foundation and an interior stuccoed brick chimney. The main façade has an incised porch with an arcaded opening with two Tuscan columns and engaged columns. Floral terra cotta panels are inset between the columns. Leading to the porch are five entrances. The central entrance has an original twelve-light glass and wood paneled door. Flanking this entrance are paired ten-light French doors. The side wings have original fifteen-light glass and wood doors. Over the main entrance is a terra cotta panel with floral designs. Above the other entrances are stuccoed arches. Windows on the main façade are six-over-one wood sash flanked by fixed ten-light windows. These windows have concrete pediments and curved shoulders. Other windows are original six-over-one wood sash. On the north façade is a pergola resting on brick and stuccoed piers. At the eaves are exposed rafters. At the rear is an original hipped roof garage of stucco with an original cement tile roof and two-bay garage doors of original paneled glass and wood design.

623 Euclid Ave. ca. 1960 102-5022-0063 NCB

At this location is a one-story brick veneer dwelling built ca. 1960.

627 Euclid Ave. ca. 1910 102-5022-0064 CB

At this location is a two-story frame Craftsman dwelling built ca. 1911 as the residence of W.W. Lockett. His brother, Joseph Lockett, built an identical plan dwelling at 631 Euclid Avenue. The house has a concrete foundation, a hipped roof of asphalt shingles and an interior brick chimney. The first story has weatherboard siding while the second story has an exterior of wood shingles. On the main façade is a full-width shed roof porch with original paired wood columns on brick piers. The porch has an original railing with square balusters. The main entrance has an original single-light glass and wood door with leaded glass sidelights and leaded glass transoms. The second story has a central projecting bay with stucco and half-timbering. Windows are original twelve-over-one and six-over-one rectangular wood sash. At the eaves are exposed rafters.

631 Euclid Ave. ca. 1910 (garage, ca. 1960, NCB) 102-5022-0065 CB

At this location is a two-story frame Craftsman dwelling built ca. 1911 as the home of Joseph Lockett. His brother, W.W. Lockett built an identical plan dwelling at 627 Euclid Avenue. The house has a concrete foundation, a hipped roof of asphalt shingles and an interior brick chimney. The first story has weatherboard

United States Department of the Interior
National Park Service

National Register of Historic Places
Continuation Sheet

Section number 7 Page 22

Euclid Avenue Historic District
Bristol, Virginia

siding while the second story has an exterior of wood shingles. On the main façade is a full-width shed roof porch with original paired wood columns on wood-shingled piers. The main entrance has an original single-light glass and wood door with leaded glass sidelights and leaded glass transoms. The second story has a central projecting bay with stucco and half-timbering. Windows are original three-over-one vertical light wood sash. At the eaves are exposed rafters. At the rear is a two-story garage wing added ca. 1960 with access to Piedmont Avenue Ave. This addition has a first floor of concrete block with two garage bays and a second floor with weatherboard siding and one-over-one wood sash windows.

701 Euclid Ave. 1918 (garage, 1918 CB) 102-5022-0066 CB
At this location is a two-story brick veneer Airplane Bungalow built in 1918 by builder Robert F. Wagner. The house has a gable roof of asphalt shingles, an exterior wall brick chimney and concrete foundation. The main façade has a full-width gable roof porch with square brick columns and a brick railing. In the gable field are wood shingles and purlins with exposed wood trusses. The main entrance has a ca. 1990 glass and wood door and sidelights. Windows are original eight-over-one and four-over-one and three-over-one vertical light sash. The second story monitor section has an exterior of wood shingles and three-over-one vertical sash windows. At the eaves are purlins and exposed rafters. At the rear is an original brick veneer, gable roof garage with wood shingles in the gable field, purlins and wood trusses. The garage doors were added ca. 1970.

708 Euclid Ave. ca. 1920 (apartment, ca. 1970, NCB) 102-5022-0067 CB
At this location is a two-story brick veneer Colonial Revival influenced dwelling built ca. 1920. The house has a hipped roof of ca. 2000-crimped metal, a concrete foundation and an interior brick chimney. The main façade has a wraparound shed roof porch with square brick columns and a brick railing. The main entrance has an original single-light glass and wood door with single-light sidelights and a rectangular transom. Windows are original one-over-one wood sash with brick sills. A secondary entrance on the north façade also has an original single-light glass and wood door. At the rear is a two-story frame porch with square columns. At the rear is a ca. 1970, two-story apartment with a hipped roof, vinyl siding and replacement doors and windows.

710 Euclid Ave. ca. 1925 (garage, ca. 1925, CB) 102-5022-0068 CB
At this location is a one-and one-half story frame Bungalow with an exterior of cobblestones and concrete built ca. 1925. The house has a gable roof of asphalt shingles, a concrete foundation and an interior wall chimney of cobblestones and concrete. The main façade has a full-width porch with square columns of cobblestone and concrete and a railing with the same material. The main entrance has an original single-light glass and wood door. Windows are original one-over-one wood sash. At the roofline of the main façade is a shed dormer with four one-over-one wood sash windows and weatherboard siding. The windows have concrete sills and cobblestone lintels with keystones. At the rear is an original gable roof garage with an exterior of concrete and cobblestones and original sliding track, two-bay, six-light garage doors.

711 Euclid Ave 1879/1950 (garage, ca. 1925, CB) 102-5022-0069 CB
At this location is a two-story brick dwelling built in 1879 and remodeled into its present appearance ca. 1950. The dwelling is known as the William G. Lindsey House. The house was remodeled into the Colonial Revival style ca. 1950. The house has a gable roof of asphalt shingles, two interior wall brick chimneys, a brick foundation and an exterior of stretcher bond brick. The main façade has a one-story elliptical portico with Corinthian columns, dentilled eave and urns at the roofline. This porch has a brick and tile floor and wrought iron railing. The main entrance has an original six-panel wood door, an elliptical transom and fluted Doric pilasters. Windows on the first floor are recessed within brick alcoves and are three-over-six wood sash with arched transoms. Windows on the second story are six-over-six wood sash set within segmental

United States Department of the Interior
National Park Service

National Register of Historic Places
Continuation Sheet

Section number 7 Page 23

Euclid Avenue Historic District
Bristol, Virginia

arches. The north wing is one-story and has paired eight-light wood casement windows. Other windows are original six-over-nine wood sash design. At the rear is an original hipped roof garage with asphalt shingles and ashlar finish concrete block. This garage has three sets of original six-light garage doors.

720 Euclid Ave. ca. 1940 102-5022-0070 CB

At this location is a one-story brick veneer Spanish Colonial influenced dwelling built ca. 1940. The house has a hipped roof of asphalt shingles, a concrete foundation and two exterior wall brick chimneys. On the main façade is a partial-width porch with two arched openings supported by brick piers. On the south façade is an original pergola. The main entrance has a ca. 1960-paneled wood door and a large picture window. Other windows are original one-over-one wood sash with concrete sills. Two windows on the north façade have structural glass blocks.

725 Euclid Ave. ca. 1940 (outbuilding, ca. 1940, CB) 102-5022-0071 CB

At this location is a two-story brick veneer Tudor Revival style dwelling was built in 1941 on the site of "The Towers", the home of Elgin Graves. The house was the home of Mr. & Mrs. Hal Halkrader from 1941 to the 1980s. The house was designed by Clarence B. Kearfott. The house has a gable roof of asphalt shingles, an exterior wall and an interior stone chimney, a concrete foundation and an exterior of skintled brick. The main entrance has an original glass and wood paneled door. The door surround has a wood lintel. Windows are original six-over-six and four-over-four rectangular wood sash and six-light wood casement design. The main façade has a one-story gable roof projecting bay of stone veneer and weatherboard siding in the gable field. Over the window in this bay is a wood lintel. The main façade's south bay has a bay window with a copper roof and three, six-over-six wood sash windows. At the rear is a ca. 1940, gable roof stone veneer outbuilding with a paneled wood door.

800 Euclid Ave. ca. 1920 102-5022-0072 CB

At this location is a two-story brick veneer American Foursquare built ca. 1920. The house has a hipped roof of asphalt shingles, an interior and exterior wall brick chimney and a concrete foundation. On the main façade is a hipped roof porch with brick columns and a brick railing. The main entrance has an original six-panel wood door. Windows are ca. 1990 vinyl sash. At the rear is a ca. 1950 one-story addition with a garage bay.

808 Euclid Ave. ca. 1925 (garage, ca. 1925, CB) 102-5022-0073 CB

At this location is a two-story brick veneer Colonial Revival style dwelling built ca. 1925. The house has a gable roof of asphalt shingles, two exterior wall brick chimneys and a concrete foundation. The main façade has a full-width porch with original Corinthian columns and a railing with square balusters. The main entrance has an original six-panel door with diamond-light sidelights and a twelve-light transom. Windows are original six-over-six wood sash. At the porch and roof eaves are dentils. On the south façade is a one-story wing with six-over-six wood sash windows and an added railing at the roofline. At the corners are brick quoins. At the rear is an original gable roof brick garage with paired four-light paneled wood garage doors.

809 Euclid Ave. ca. 1917 (shop, ca. 1960, NCB; guesthouse, ca. 1960, NCB) 102-5022-0074 CB

At this location is a two-story, stone veneer Tudor Revival style dwelling built in 1917 as the residence of Joe Kite and was designed by architect, Clarence B. Kearfott and constructed by Ralph and Ed Dillo, stonemasons. The house replaced the carriage house for the Elgin Graves house which was originally on this property. The dwelling has a hipped roof of asphalt shingles, a stone foundation, an exterior end, an interior and an interior wall brick chimney and an exterior of rock faced coursed limestone. The main entrance has an original Tudor arched door with four-lights and three-panels. The door surround has

United States Department of the Interior
National Park Service**National Register of Historic Places**
Continuation SheetSection number 7 Page 24Euclid Avenue Historic District
Bristol, Virginia

concrete shoulders and a Tudor arched lintel. Windows are original ten-light and eight-light wood casement design. At the north façade is an elliptical tower with a conical roof and finial. The upper façade of the tower and house has stucco and half-timbering. On the south façade is a porte-cochere with stone columns and an arched opening. The porte-cochere columns have wall buttresses. Leading to the porte-cochere are two multi-light glass and wood doors. To the south of the house is a one-story concrete shop built ca. 1960 and guesthouse of stone and frame built ca. 1960.

816 Euclid Ave. ca. 1925 (garage, ca. 1925, CB) 102-5022-0075 CB

At this location is a two-story brick veneer Tudor Revival style dwelling built in 1928 as the home of T. Lee Hayworth. The present owners purchased the house from the Hayworth family in 1978. The house has a concrete foundation, a hipped roof of asphalt shingles, and an exterior wall brick chimney. The main façade has an original gable roof entry porch with square Doric columns and stucco and half-timbering in the gable field. The main entrance has an original three-light paneled wood door. Windows are original eight-over-eight and six-over-six rectangular wood sash. In the projecting gable on the main façade is stucco and half-timbering. On the north façade is a second story shed roof porch with wood columns. At the roofline of the main façade is a gable roof dormer. At the rear is an original brick, gable roof garage with stucco and half-timbering in the gable field and a replacement garage door.

820 Euclid Ave. ca. 1920 (garage, ca. 1920, CB) 102-5022-0076 CB

At this location is a two-story frame and brick veneer Craftsman dwelling built ca. 1920. The house has a concrete foundation, a gable roof of asphalt shingles and an exterior wall brick chimney. The main façade has a full-width gable roof porch with original paired tapered wood columns and a brick railing. The main entrance has an original fifteen-light glass and wood door. Windows are original one-over-one rectangular wood sash. In the upper façade are wood shingles and purlins at the eaves. On the north façade is a gable roof porte-cochere with brick piers and eave rafters. At the rear is an original gable roof brick garage with original paired six-light paneled wood garage doors.

823 Euclid Ave. 1923 (garage, ca. 1990, NCB) 102-5022-0077 CB

At this location is a two-story brick veneer Tudor Revival style dwelling built in 1923 as the home of prominent Bristol builder and realtor, Robert F. Wagner. He was the owner of the Bristol Coal and Ice Company. The house has a concrete foundation, a gable roof of asphalt shingles and an interior brick chimney. The main façade has a shed roof partial-width porch with brick columns and a brick railing. The porch has a projecting gabled entry bay with an arched opening with voussiors and a keystone of brick. This entry bay has a pediment and wall buttresses. The main entrance has original double doors of three-panel design with floral decoration. Windows are ca. 1990 vinyl sash. The house has a two-story projecting bay on the main façade with wall buttresses and a pediment. Windows in this bay have brick shoulders and lintels. The east section of the second story has an exterior of stucco and half-timbering. At the roofline is a gable dormer with two vinyl sash windows. On the south façade is a two-story wing with stucco and half-timbering. Porches on the second floor have been enclosed with structural glass blocks. At the rear is a ca. 1990 one-story frame garage.

824 Euclid Ave. ca. 1925 (garage, ca. 1925, CB) 102-5022-0078 CB

At this location is a one-and one-half story brick veneer Bungalow built ca. 1925. The house has a concrete foundation, an interior wall brick chimney and a gable roof of asphalt shingles. The main façade has an original wraparound porch with square brick columns and a brick railing. The main entrance has a ca. 1980-paneled wood door. Windows are original three-over-one vertical light sash. In the upper façade are stucco

United States Department of the Interior
National Park Service

National Register of Historic Places
Continuation Sheet

Section number 7 Page 25

Euclid Avenue Historic District
Bristol, Virginia

and half-timbering and purlins at the eaves. At the rear is an original two-bay brick garage with wood shingles in the upper façade.

900 Euclid Avenue 1928 102-2022-0079 NCB

Euclid Avenue Baptist Church built in 1928. This two-story, brick Neo-Classical style church was extensively altered in the 1950s and in later decades. Its original portico on the main façade has been enclosed with brick. Due to the extent of the alterations, this property no longer retains integrity of its original design.

901 Euclid Ave. ca. 1925 (garage/apartment, ca. 1925, CB) 102-5022-0080 CB

At this location is a two-story brick veneer American Foursquare built ca. 1925. The house has a concrete foundation, a hipped roof of asphalt shingles and two interior brick chimneys. The main façade has a hipped roof entry porch with original Tuscan wood columns. The main entrance has an original four-light glass and wood paneled door. Windows are ca. 1990 vinyl sash. On the north façade is a one-story porch with a hipped roof and brick columns and railing. On the south façade is a one-story, hipped sun porch wing. Leading to the porch on the north façade are original multi-light double doors. At the rear is a two-story original apartment/garage of brick veneer. This building has been remodeled with a bricked in garage bay and added wood shingles in the upper façade.

903-905 Euclid Ave ca. 1980 102-5022-0081 NCB

At this location is a one-story hipped roof brick veneer dwelling built ca. 1980.

915 Euclid Ave ca. 1920 (garage, ca. 1920, CB) 102-5022-0082 CB

At this location is a one-and one-half story frame Bungalow built ca. 1920. The house has a concrete foundation, a gable roof of asphalt shingles and an exterior wall brick chimney. The main façade has a full-width porch with original stuccoed brick columns and a brick railing. The south bay of the porch was enclosed ca. 1960 for living space. The porch extends to form a porte-cochere on the north façade with concrete columns on brick piers. The main entrance has an original six-light glass and wood door with six-light paneled sidelights. Windows are original four-over-one vertical light sash. At the roofline is a gable dormer with three, four-over-one wood sash windows. At the rear is an original gable roof brick garage with knee brace brackets and original paired four-light glass and wood paneled garage doors.

917 Euclid Ave ca. 1935 102-5022-0083 CB

At this location is a two-story brick veneer Dutch Colonial style house built in 1928 as the home of J.D. Ingham. The house was built by the Holston Construction Company. The house has a gambrel roof of asphalt shingles, a concrete foundation and an exterior wall brick chimney. The first floor is of brick veneer and the second floor is of weatherboard siding. The main entrance has an original six-paneled door and four-light sidelights. Above the door is a gable roof canopy. Windows are original six-over-one rectangular wood sash. The main façade has a shed roof dormer with paired six-over-one wood sash windows.

918 Euclid Ave. ca. 1925 (garage, ca. 1945, CB) 102-5022-0084 CB

At this location is a one-and one-half story brick veneer Bungalow built ca. 1925. The house has a concrete foundation, a gable roof of asphalt shingles and an interior wall brick chimney. The main façade has a partial-width gable roof porch with original multi-color brick columns and a brick railing. The main entrance has an original multi-light glass and wood door. Windows are ca. 1990 vinyl sash design. At the roofline is a shed dormer with three vinyl sash windows. At the porch and roof eaves are exposed rafters and knee brace brackets. To the rear of the dwelling is a single-story, single-bay, frame garage with an exterior of brick veneer on the side and rear facades and vertical board on the main facade, a hipped roof of asphalt shingles and a metal panel overhead track door.

United States Department of the Interior
National Park Service**National Register of Historic Places**
Continuation SheetSection number 7 Page 26Euclid Avenue Historic District
Bristol, Virginia

919 Euclid Ave. ca. 1935 (garage, ca. 1935-altered, NCB) 102-5022-0085 CB

At this location is a one-and one-half story brick veneer Tudor Revival style dwelling built ca. 1935. The house has a concrete foundation, a gable roof of asphalt shingles and an exterior wall random course stone chimney. The main entrance is in a projecting gabled bay and has an original arched vertical panel wood door. Above the door is a gable canopy with knee brace brackets. Windows are ca. 1990 multi-light vinyl sash design with original brick sills. The main façade has a gable dormer with weatherboard siding. In the gable fields are arched window openings with ca. 1990 vinyl windows. At the rear is a gable roof, brick veneer garage built ca. 1935 and altered with a large frame carport wing.

1000 Euclid Ave. ca. 1920 (garage/apartment, ca. 1920, CB) 102-5022-0086 CB

At this location is a two-story, frame, American Foursquare style dwelling built ca. 1920. The house has a concrete foundation, a hipped roof of asphalt shingles, an exterior of weatherboard siding and an exterior and interior wall brick chimney. The main façade has a partial-width porch with original brick columns and a brick railing. The main entrance has original paired fifteen-light glass and wood doors and single-light sidelights. The main façade also has a secondary entrance with an original fifteen-light glass and wood door. Windows are original one-over-one wood sash. On the north façade of the house is a one-story bay window. At the rear is an original two-story frame apartment/garage with weatherboard siding, a hipped roof and one-over-one wood sash windows. The building has an original five-panel wood door and paired six-light garage doors in the two garage bays. An added staircase is on the south façade.

1004 Euclid Ave. ca. 1930 (garage, ca. 1930/1985, NCB) 102-5022-0087 CB

At this location is a one-and one-half story brick veneer Bungalow built ca. 1930. The house has a concrete foundation, a gable roof of asphalt shingles and an exterior wall brick chimney. On the main façade is a partial-width gable porch with original square brick columns and a brick railing. The main entrance has an original multi-light glass and wood door. Windows on the main façade are twelve-over-one wood sash flanked by four-over-one wood sash. Other windows are four-over-one wood sash. The main façade has a gable dormer with five, four-over-one wood sash windows and an exterior of vinyl siding. At the rear is an original hipped roof garage remodeled into a residence with added windows and door.

1005 Euclid Ave. ca. 1930 (garage/carport, ca. 1970, NCB) 102-5022-0088 CB

At this location is a one-story brick veneer gable front Bungalow built in 1923 as the residence of John and Kate Denton. Mr. Denton was a grocer. The house has a concrete foundation, a gable roof of asphalt shingles and an exterior wall and interior brick chimney. The main façade has a partial-width gable roof porch with brick columns connected by brick arches. The main entrance has an original four-light glass and wood door. This entrance is flanked by single-light paneled sidelights. Windows are original one-over-one and four-over-one vertical light sash with concrete sills. At the porch and roof, eaves are knee brace brackets and eave rafters. At the rear are a ca. 1970, brick veneer garage and carport.

1007 Euclid Ave. ca. 1925 102-5022-0089 CB

At this location is a one-story brick veneer Bungalow built ca. 1925. The house has a concrete foundation, a clipped gable roof of asphalt shingles and an exterior wall brick chimney. The main façade has a clipped gable roof entry porch with original tapered wood posts on brick piers. The main entrance has an original multi-light glass and wood door and three-light sidelights. Windows on the main façade are original eight-light vertical light sash flanked by three-over-one vertical light sash. Other windows are three-over-one vertical sash and three-light wood casement design.

1008 Euclid Ave. ca. 1930 (garage, ca. 1930, CB) 102-5022-0090 CB

United States Department of the Interior
National Park Service**National Register of Historic Places**
Continuation SheetSection number 7 Page 27Euclid Avenue Historic District
Bristol, Virginia

At this location is a two-story brick veneer American Foursquare built ca. 1930. The house has a concrete foundation, a hipped roof of asphalt shingles and an exterior wall brick chimney. The main façade has a partial-width one-story shed roof porch with square brick columns and a brick railing. The main entrance has an original multi-light glass and wood door. Windows are original nine-over-one rectangular wood sash. The south façade has a one-story original brick wing with nine-over-one wood sash windows. An entrance from this wing to the porch has an original multi-light glass and wood door. At the rear is an original, single-story, two-bay, frame garage with an exterior of brick veneer, a shed roof of asphalt shingles and two sets of original paired six-light glass and wood paneled hinged garage doors.

1009 Euclid Ave. ca. 1930 (garage, ca. 1930, CB) 102-5022-0091 CB

At this location is a two-story brick veneer Airplane Bungalow built ca. 1930. The house has a concrete foundation, a gable roof of asphalt shingles and an interior and exterior wall brick chimney. The main façade has an incised porch with square brick columns and a brick railing. On the south façade is a porte-cochere with brick columns. The main entrance has an original multi-light glass and wood door. Windows are original five-over-one and six-over-one vertical light sash. The second story monitor section has six-over-one vertical sash windows, vinyl siding and purlins at the eaves. At the rear is an original gable roof brick garage with an added garage door.

1012 Euclid Ave. 1928 (garage, 1928, CB) 102-5022-0092 CB

At this location is a two-story brick veneer Tudor Revival style dwelling built in 1928 by builder Robert F. Wagner. The house has a concrete foundation, a gable roof of asphalt shingles and an interior brick chimney. The main entrance is located in a gabled entry bay and has an original six-panel wood door. In the gable field of this entry bay is a four-over-four wood sash window. The west façade has an incised porch with Tuscan columns and wood railing. Windows are original six-over-six wood sash. The main façade has a full-width, shed roof dormer with stucco and half-timbering and six-over-six wood sash windows. The west bay of the second story has a shed roof dormer added ca. 1960 with asbestos shingle siding. At the rear is an original brick hipped roof garage with a replacement garage door.

1017 Euclid Ave. ca. 1925 (garage, ca. 1925, CB) 102-5022-0093 CB

At this location is a two-story brick veneer Craftsman dwelling built ca. 1925. The house has a gable roof of asphalt shingles, an interior wall brick chimney and a concrete foundation. The main façade has a shed roof, partial-width porch with original square wood columns and a railing with square balusters. The main entrance has an original multi-light glass and wood door. Windows are original six-over-one and eight-over-one rectangular wood sash. The main façade has a projecting gabled bay with six-over-one vinyl sash windows. At the roofline is a gable dormer with a stucco exterior and three, six-light attic windows. At the eaves are purlins and exposed rafters. At the rear is a two-story ca. 1960 frame addition. At the rear is an original gable roof brick garage with ca. 1970 garage door.

1022 Euclid Ave. ca. 1930 (shed, ca. 1930, CB) 102-5022-0094 CB

At this location is a one-and one-half story brick veneer gable front Bungalow built ca. 1930. The house has a concrete foundation, a clipped gable roof of asphalt shingles and an interior brick chimney. The main façade has a hipped roof porch with original tapered brick piers and a brick railing. The main entrance has an original multi-light glass and wood door and multi-light sidelights. The door surround has engaged Tuscan columns. Windows are original nine-over-one rectangular wood sash. The upper façade has an exterior of stucco and half-timbering. At the eaves are knee brace brackets. To the rear of the dwelling is an original, single-story, brick shed with a gable roof of asphalt shingles, a continuous poured concrete foundation and a shed roof rear concrete block and plywood addition.

United States Department of the Interior
National Park Service**National Register of Historic Places**
Continuation SheetSection number 7 Page 28Euclid Avenue Historic District
Bristol, Virginia

1024 Euclid Ave. ca. 1925 102-5022-0095 CB

At this location is a one-and one-half story brick veneer gable front Bungalow built ca. 1920 and was the residence of C.D. Holt and Dr. W. Calvin Grigsby in the 1920s and 1930s. The present owner's father purchased the house in 1954. The house has a concrete foundation, a gable roof of asphalt shingles and an interior brick chimney. The main façade has a partial-width porch with square brick piers and a brick railing. The main entrance has a ca. 1970 sliding track aluminum door. Windows are original nine-over-one rectangular wood sash. The upper façade has an exterior surface of stucco and half-timbering. At the eaves are knee brace brackets. On the south façade is a gable dormer with paired six-over-one windows.

1025 Euclid Ave. ca. 1920 (garage, ca. 1920, NCB) 102-5022-0096 CB

At this location is a two-story brick veneer Craftsman dwelling built ca. 1920. as the home of J.C. Cassell. It was later owned by the Turner Bauer and Logan families. The house has a gable roof of original clay tile, an exterior wall brick chimney and a concrete foundation. On the main façade is an incised porch with an arched opening and corner brick pier. The main entrance has an original six-panel wood door with leaded glass sidelights. Two secondary entrances on the main façade have original six-panel wood doors. Windows are original twelve-over-one and nine-over-one rectangular wood sash. The upper façade has an exterior of stucco and half-timbering. The main façade has a two-story projecting bay with the first story containing a sunroom with nine-over-one and six-over-one wood sash windows. Above the windows are shed roof canopies with clay tile. The second story has a porch with brick piers and a shed, clay tile roof. Leading to the porch is a multi-light door with sidelights. The main façade has a shed dormer with twelve-over-one wood sash windows. At the rear is an original gable roof brick garage altered for living space with an enclosed garage bay.

1100 Euclid Ave. ca. 1925 (garage, ca. 1925, CB; carport, ca. 1970, NCB) 102-5022-0097 CB

At this location is a one-story brick veneer Bungalow built ca. 1925. The house has a concrete foundation, a gable roof of asphalt shingles and an interior wall brick chimney. The main façade has a wraparound porch with brick columns, a tapered wood post on a brick pier and a brick railing. The main entrance has an original three-light glass and wood Craftsman door. A secondary entrance on this façade has an original fifteen-light glass and wood door. Windows are ca. 1990 six-over-one and eight-over-one vinyl sash. The upper façade has added vinyl siding. At the rear is an original gable roof brick veneer garage with a ca. 1970 metal carport on the main façade.

1101 Euclid Ave 1928 102-5022-0098 CB

At this location is a two-story brick veneer Airplane Bungalow built in 1928 by builder Robert F. Wagner. The house has a concrete foundation, a gable roof of asphalt shingles and an exterior wall brick chimney. The main façade has a full-width gable roof porch with brick columns and a brick railing. The main entrance has a ca. 1970 paneled wood door and single-light sidelights. Windows are original six-over-one, four-over-one and three-over-one vertical light sash. The first story is of brick veneer while the gable and the second story have a stucco exterior. Windows in the second story monitor section are original three-over-one vertical light sash. At the eaves are exposed rafters and purlins.

1104 Euclid Ave. ca. 1925 (garage, ca. 1925, CB) 102-5022-0099 CB

At this location is a one-and one-half story brick veneer Bungalow built ca. 1925. The house has a concrete foundation, a gable roof of asphalt shingles and an exterior wall and interior brick chimney. On the main façade is a full-width shed roof porch with square brick columns and railing. The main entrance has an original three-light Craftsman glass and wood door. Windows are original three-over-one vertical light sash.

United States Department of the Interior
National Park Service**National Register of Historic Places**
Continuation SheetSection number 7 Page 29Euclid Avenue Historic District
Bristol, Virginia

In the upper façade the exterior surface is of wood shingles and at the eaves are knee brace brackets. On the main façade is a gable dormer with two, three-over-one vertical sash windows. The house has a porte-cochere on the south façade with ca. 1980 steel posts. At the rear is an original brick gable roof garage with wood shingles in the upper façade and a ca. 1990 garage door.

1105 Euclid Ave. 1926 (garage, 1926, CB) 102-5022-0100 CB

At this location is a one-and one-half story brick veneer Craftsman dwelling built in 1926 by builder Robert F. Wagner. The house has a concrete foundation, a hipped roof of asphalt shingles and an interior wall brick chimney. The main entrance has an original six-light Craftsman door. Windows are original six-over-one rectangular wood sash. On the main façade is a hipped roof bay window on the first floor with six-over-one wood sash windows. At the roofline of the main façade is a hipped roof dormer with four, six-over-one wood sash windows and a stucco exterior. A shed roof dormer is also on the south façade. On the north façade is a shed roof sun porch enclosed ca. 1998 with vinyl windows. At the rear is an original, gable roof brick veneer garage with ca. 1980 vinyl doors.

1108 Euclid Ave. ca. 1930 (garage, ca. 1930, CB) 102-5022-0101 CB

At this location is a one-story brick veneer gable front Bungalow built ca. 1930. The house has a gable roof of asphalt shingles, and exterior wall brick chimney and a concrete foundation. The main façade has a gable roof partial-width porch with original tapered wood posts on brick piers and a brick railing. Attached to the porch on the north façade is a ca. 1960 metal awning. The main entrance has a ca. 1990 glass and wood door. Windows are original nine-over-one wood sash. The porch and house gables have stucco surfaces and knee brace brackets. At the eaves are exposed rafters. At the rear is a gable roof brick garage with ca. 1970 double doors.

1109 Euclid Ave. ca. 1920 (garage, ca. 1950, CB) 102-5022-0102 CB

At this location is a two-story brick veneer American Foursquare dwelling built ca. 1920. The house has a concrete block foundation, a hipped roof of asphalt shingles and an exterior wall brick chimney. The main façade has a full-width gable roof, one-story porch with original square wood columns on brick piers and a brick railing. The gable of the porch has vinyl siding. The main entrance has an original fifteen-light glass and wood door. Windows are original three-over-one vertical light sash. At the roofline is a gable dormer with two, four-light attic windows. At the rear is a ca. 1950 shed roof frame garage with a glass and wood paneled garage door.

1112 Euclid Ave. ca. 1930 (garage, ca. 1930, CB) 102-5022-0103 CB

At this location is a one-story brick veneer Colonial Revival influenced dwelling built in 1927 and was built in an identical plan to 1117 Euclid Avenue. The house has a concrete foundation, a gable roof of asphalt shingles and an exterior wall brick chimney. The main façade has an incised porch with original Tuscan wood columns and a corner brick pier. The main entrance has an original fifteen-light glass and wood door. Windows are ca. 2000 vinyl sash design. Over the entrance bay on the porch are wood brackets and an elliptical blind wall dormer. At the roofline is an elliptical dormer with a six-light attic window. At the rear is an original brick hipped roof garage with an original multi-light glass and wood door.

1116 Euclid Ave. ca. 1925 (garage, ca. 1925, CB) 102-5022-0104 CB

At this location is a one-and one-half story brick veneer Bungalow built ca. 1925. The house has a gable roof of asphalt shingles, an interior wall brick chimney and a concrete foundation. The main façade has a full-width shed roof porch with original square brick columns and a brick railing. The main entrance has an original multi-light glass and wood door. Windows are original three-over-one vertical light sash. On the

United States Department of the Interior
National Park Service**National Register of Historic Places**
Continuation SheetSection number 7 Page 30Euclid Avenue Historic District
Bristol, Virginia

north façade is a gable roof porte-cochere with square brick columns. At the roofline is a clipped gable dormer with three, three-over-one vertical sash windows, knee brace brackets and a stucco exterior. At the roof eaves are knee brace brackets. At the rear is an original hipped roof brick garage with original four-light glass and wood garage doors.

1117 Euclid Ave. ca.1930 102-5022-0105 CB

At this location is a one-story brick veneer Colonial Revival dwelling built ca. 1927 by builder Robert F. Wagner for Thomas H. Cuddy. It continues to be owned by his granddaughter, Virginia Cuddy Bugg and her husband. The house was built in an identical plan to 1112 Euclid Avenue. The house has a concrete foundation, a gable roof of asphalt shingles and an exterior wall brick chimney. The main façade has an incised porch with original wood Tuscan columns and a corner brick column. The main entrance has an original six-panel wood door. Windows are original six-over-one rectangular wood sash. Above the entrance bay are fluted brackets and a blind brick elliptical wall dormer. At the roofline is an elliptical dormer with a six-light attic window.

1120 Euclid Ave. ca. 1930 (garage, ca. 1930, CB) 102-5022-0106 CB

At this location is a two-story brick veneer American Foursquare dwelling built ca. 1930. The house has a concrete foundation, a hipped roof of asphalt shingles and an exterior wall brick chimney. The main façade has a full-width one-story shed roof porch with brick columns and a brick railing. The main entrance has an original six-light glass and wood door. Windows are original nine-over-one rectangular wood sash. The main façade has a secondary entrance in the one-story north wing with an original six-light Craftsman door. At the roofline is an arched louvered attic vent. At the rear is an original hipped roof brick garage with original hinged wood double doors.

1121 Euclid Ave 1930 (garage, 1930, CB) 102-5022-0107 CB

At this location is a one-and one-half story brick veneer Tudor Revival influenced dwelling built in 1935 by builder Robert F. Wagner as the home of Rev. Oswald G. Poarch. It was later owned by the Templeton and Edmonds families. The house has a gable roof of ca. 2000-crimped metal, an interior brick chimney and a concrete foundation. The main entrance has a gable roof entry bay with brick columns and an arched brick opening. Attached to this bay is a ca. 1970 metal awning supported by metal posts. The main entrance has an original two-light paneled glass and wood door. Windows are ca. 2000 six-over-six vinyl sash design. The main façade has a gable dormer with shiplap siding and a vinyl sash window. At the rear is an original gable roof brick garage with paired original eight-light glass and wood doors.

1123 Euclid Ave 1929 (garage, 1929, CB) 102-5022-0108 CB

At this location is a two-story brick veneer Craftsman dwelling built in 1929 by builder Robert F. Wagner. The house has a gable roof of original clay tile, a concrete foundation and an exterior wall brick chimney. The main façade has a shed roof, partial-width, one-story porch with a clay tile roof and corner brick column and brick railing. The main entrance has an original eight-light Craftsman door. Windows are original six-over-one rectangular wood sash. The upper façade has an exterior of stucco and half-timbering. At the rear is an original two-bay hipped roof brick veneer garage.

1124 Euclid Ave. ca. 1935 102-5022-0109 CB

At this location is a two-story brick Tudor Revival influenced dwelling built ca. 1935. The house has a gable roof of asphalt shingles, an exterior wall brick chimney, a concrete foundation and an exterior of skintled brick. The main façade has a gable roof entry porch with brick piers and arches. The main entrance has a ca. 1960 glass and wood door. Windows are ca. 1990 vinyl sash. The north façade has an incised porch on

United States Department of the Interior
National Park Service

National Register of Historic Places
Continuation Sheet

Section number 7 Page 31

Euclid Avenue Historic District
Bristol, Virginia

the first floor with ca. 1990 sliding track doors and wood panels. Above the porch on the second story is an enclosed porch with ca. 1960 multi-light windows.

1125 Euclid Ave ca. 1920 102-5022-0110 CB

At this location is a two-story brick veneer Craftsman dwelling built ca. 1930 and was the home of Frederick and Bettie Summers. The house has a concrete foundation, an exterior wall brick chimney and a gable roof of original clay tile. On the main façade is a partial-width, one-story shed roof porch with brick columns and a brick railing. The main entrance has an original three-light Craftsman door. Windows are original six-over-one rectangular wood sash. On the main façade are two gable dormers with stucco and half-timbering and paired six-over-one wood sash windows. At the roofline are knee brace brackets. The upper façade on all façades have stucco and half-timbering. A bay window is on the second story, south façade with six-over-one wood sash windows.

1205 Euclid Ave. 1929 102-5022-0111 CB

At this location is a one-and one-half story frame Bungalow built in 1929 by builder Robert F. Wagner. The house has a continuous poured concrete foundation, a side gable roof of asphalt shingles, an exterior end brick chimney and an exterior of brick veneer. The main façade has a full-width shed roof porch with tapered wood columns on brick piers with a wood floor. The main entrance is an original eight-light glass and wood Bungalow door with a wood surround and an aluminum storm door. Windows are original six-over-six double-hung wood sash with brick sills and lintels and fixed wood shutters. At the roofline are knee brace brackets. In the side gable fields are vertical board siding and a six-over-one wood sash window. On the main façade is a gable roof dormer with two, six-over-one wood sash windows and half-timbering and stucco. On the rear façade is a shed roof dormer with aluminum siding and a shed roof porch with square wood posts.

1211 Euclid Ave. 1929 102-5022-0112 CB

At this location is a one-and one-half story frame Bungalow built in 1929 by builder Robert F. Wagner. The house has a continuous poured concrete foundation, a side gable roof of asphalt shingles, and an exterior end brick chimney. On the main façade is a full-width shed roof porch with tapered wood columns on brick piers and an open wood patterned railing. The door is an original eight-light glass and wood Bungalow door with a wood surround and an aluminum storm door. Windows are original six-over-one double-hung wood sash with brick sills and lintels and vinyl clad surrounds on the upper level. At the roofline are exposed rafters and closed knee brace brackets. On the main façade are a gable roof dormer with two original six-over-six wood sash windows, half-timbering and stucco and exposed rafters. On the rear façade is a shed roof dormer with concealed windows. Also on the rear façade is a full-width shed roof porch with square wood posts.

Fairmount Avenue

700 Fairmount ca. 1920 (shed, ca. 1920, CB) 102-5022-0113 CB

At this location is a one-and one-half story frame Colonial Revival style dwelling built ca. 1920. The house has a continuous concrete block foundation, a side gable roof of asphalt shingles, an interior end brick chimney and an exterior of aluminum siding. On the main façade are a partial-width gable roof porch with tapered brick columns and an open railing with a concrete cap. The main entrance is an original three-light glass and wood Bungalow door with an aluminum storm door. Windows are original one-over-one double-hung wood sash with vinyl-clad surrounds. In the gable fields are aluminum siding and two, one-over-one

United States Department of the Interior
National Park Service**National Register of Historic Places**
Continuation SheetSection number 7 Page 32Euclid Avenue Historic District
Bristol, Virginia

wood sash windows. To the rear of the dwelling is a single-story, square shed with a gable roof of asphalt shingles, exposed roof rafters, an exterior of weatherboard siding and a glass and wood pedestrian door.

704 Fairmount ca. 1930 (garage, ca. 1930, CB) 102-5022-0114 CB
At this location is a one-and one-half story frame Colonial Revival style dwelling built ca. 1930. The house has a continuous concrete block foundation, a side gable roof of asphalt shingles, an interior end brick chimney and an exterior of brick veneer. On the main façade is a partial-width gable roof porch with fluted Tuscan columns. The main entrance is an original three-light glass and wood door with an aluminum storm door. Windows are ca. 1970 one-over-one double-hung metal sash with brick lintels and sills and wood panel shutters. At the roofline are exposed purlins. In the gable field are aluminum siding and paired one-over-one metal sash windows. To the rear of the dwelling is a single-story, one-bay rock and ashlar-faced concrete block garage with a hipped roof of asphalt shingles and vertical board crosshatch hinged double doors.

705 Fairmount ca. 1910 102-5022-0115 CB
At this location is a two-story frame Queen Anne influenced dwelling built ca. 1910 as the residence of Sidney D. & Letia Hoover. Hoover was in the lumber business. It is currently owned by Hoover's grandson, James F. Newland. The house has a continuous poured concrete foundation, a multi-gable roof of asphalt shingles, an interior central brick chimney and an exterior of weatherboard siding on the first floor and wood shingles on the second floor. On the main façade is a full-width shed roof porch with paired Tuscan columns on brick piers and a closed wood railing. The main entrance has a concealed door with a louvered wood storm door. Windows are original one-over-one double-hung wood sash on the first floor and "X"-pattern-over-one double-hung wood sash on the second floor. In the gable fields are wood shingles and an oval window with wood surrounds and keystones on the main façade and an arched diamond-light window in the east façade gable field.

708 Fairmount ca. 1930 102-5022-0116 CB
At this location is a one-and one-half story frame Colonial Revival style dwelling built ca. 1930. The house has a continuous poured concrete foundation, a side gable roof of asphalt shingles, an interior end brick chimney and an exterior of aluminum siding. On the main façade is a partial-width gable roof porch with tapered brick columns. The main entrance is an original three-light glass and wood Bungalow door with an aluminum storm door. Windows are ca. 1970 one-over-one double-hung metal sash with vinyl-clad surrounds. At the roofline are exposed purlins and in the gable fields are aluminum siding and one-over-one metal sash windows.

709 Fairmount Avenue ca. 1910 (garage, ca. 1910, CB) 102-5022-0117 CB
At this location is a two-story frame Queen Anne influenced dwelling built ca. 1910. The house has a continuous brick foundation, a multi-gable roof of pressed tin, and an exterior of aluminum siding. On the main façade is a full-width porch with Tuscan columns on brick piers and a closed vinyl railing. The main entrance has a six-panel vinyl door. Windows are original "X" pattern-over-one double-hung wood sash on the second floor and ca. 1990 one-over-one vinyl sash on the first floor. On the rear is a ca. 1935 shed roof addition with aluminum siding. At the rear is a one-story front gable garage with exposed rafters, weatherboard siding and no visible door.

710 Fairmount Avenue ca. 1910 (carport/garage, ca. 1950, CB) 102-5022-0118 CB

United States Department of the Interior
National Park Service

National Register of Historic Places
Continuation Sheet

Section number 7 Page 33

Euclid Avenue Historic District
Bristol, Virginia

At this location is a one-and one-half story frame Bungalow built ca. 1925. The house has a continuous brick foundation, a multi-gable roof of asphalt shingles, an interior end brick chimney and an exterior of brick veneer. On the main façade are a partial-width gable roof porch with square wood posts on brick piers and a closed brick railing with a concrete cap. The main entrance is an original single-light glass and wood door with a fifteen-light vinyl storm door. Windows are original three-over-one vertical light double-hung wood sash and ca. 1990 nine-over-six vinyl sash, both with brick sills and wood shutters. In the gable fields are shiplap siding and a window opening. In the west façade half-story gable field is a two-light glass and wood door and a wood staircase. At the rear is a metal carport with wrought iron support posts attached to one-story, one-bay frame garage with an exterior of standing metal seam panels, a front gable roof of standing metal seam and exposed roof rafters and a concealed door.

714 Fairmount Avenue ca. 1935 102-5022-0119 CB
(garage, ca. 1935, CB; outbuilding, ca. 1935, shed, ca. 1935, CB)

At this location is a one-and one-half story frame Bungalow built ca. 1935. The house has a continuous brick foundation, a side gable roof of asphalt shingles, an exterior end brick chimney and an exterior of brick veneer. On the main façade is a full-width shed roof porch with square brick columns and a closed brick railing with a concrete cap. The main entrance is a ca. 1970 diamond-light and slab wood door with five-light sidelights and an aluminum storm door. Windows are original three-over-one and five-over-one vertical light double-hung wood sash with brick sills and lintels. At the roofline are knee brace brackets and exposed rafters. In the gable fields are four windows, paired three-over-one wood sash and two single one-over-one wood sash. On the main façade is a gable roof dormer with three, three-light windows. To the rear of the dwelling is an original, two-story, two-bay garage with an exterior of brick veneer and asbestos shingles siding, a gable roof of asphalt shingles, two-over-two double hung wood sash windows and knee brace brackets. On the north façade is an original glass and wood pedestrian door with an aluminum and glass storm door. The two bay openings have been enclosed with vertical board and the garage is now used as living space. Located behind the garage is a ca. 1945, concrete block outbuilding with a shed roof of standing metal seam and a five panel wood door and a concrete block shed with a shed roof, a brick foundation and a vertical board bay door.

715 Fairmount Avenue ca. 1920 102-5022-0120 CB

At this location is a one-and one-half story frame Bungalow built ca. 1920. The house has a continuous poured concrete foundation, a side gable roof of asphalt shingles, an interior central brick chimney and an exterior of weatherboard siding. On the main façade is a full-width shed roof porch with fluted Tuscan columns enclosed with lattice panels. The main entrance is an original eight-light and three-panel wood door with an aluminum storm door. Windows are original four-over-one and eight-over-one double-hung wood sash with wood surrounds. At the roofline are knee brace brackets and exposed rafters. On the main façade is a shed roof dormer with two, four-light awning windows.

800 Fairmount Avenue ca. 1920 (garage, ca. 1920, CB) 102-5022-0121 CB

At this location is a one-and one-half story frame Bungalow built ca. 1920. The house has a continuous brick foundation, a side gable roof of asphalt shingles, an exterior end brick chimney and an exterior of brick veneer. On the main façade is a full-width shed roof porch with square brick columns and a closed brick railing with a stone cap. The main entrances have original fifteen-light glass and wood doors with brick lintels. Windows are original nine-over-one double-hung wood sash with poured concrete sills and brick lintels. At the roofline are knee brace brackets and exposed rafters. In the gable fields are wood shingles and a nine-over-one wood sash window flanked by nine-light wood casement windows. On the main façade is a gable roof dormer with four, nine-over-one wood sash windows, an exterior of wood shingles and knee brace brackets. To the rear of the dwelling is a single-story, two-bay, original, frame garage with an exterior

United States Department of the Interior
National Park Service**National Register of Historic Places**
Continuation SheetSection number 7 Page 34Euclid Avenue Historic District
Bristol, Virginia

of wood shingles, a side gable roof of asphalt shingles, six-light glass and wood awning window set within wood surrounds, knee brace brackets at the eaves and eight-vertical-light and two-crosshatch wood panel sliding track doors.

801 Fairmount Avenue ca. 1945 102-5022-0122 CB

At this location is a one-story frame Colonial Revival style dwelling built in 1930 as rental property for Harry & Katheryn Sherwood. The house has a continuous brick poured concrete foundation, a side gable roof of asphalt shingles, two exterior end brick chimneys and an exterior of brick veneer. On the main façade is a partial-width gable roof entry porch with fluted Tuscan columns. The main entrance has two original three-light glass and wood doors with fluted pilasters and aluminum storm doors. Windows are ca. 1990 six-over-one double-hung vinyl sash with brick sills, wood surrounds and fixed wood shutters. At the rear is a screened porch.

804 Fairmount Avenue ca. 1920 102-5022-0123 CB

At this location is a one-and one-half story frame Airplane Bungalow built ca. 1920. The house has a continuous brick foundation, a multi-gable roof of asphalt shingles, an exterior end brick chimney and an exterior of brick veneer. On the main façade is a wraparound porch with tapered wood columns on brick piers with a milled wood railing. The main entrance has an original fifteen-light glass and wood door with an aluminum storm door. Windows are ca. 1990 three-over-one vertical light double-hung vinyl sash with brick sills and lintels and vinyl panel shutters. At the roofline are enclosed knee brace brackets. In the gable fields is vinyl siding and a four-light fixed window. The monitor section is a full-width two-story section with brick veneer, vinyl siding and a gable roof.

805 Fairmount Avenue ca. 1925 (garage, ca. 1925, CB) 102-5022-0124 CB

At this location is a one-story frame Bungalow built ca. 1925. The house has a continuous concrete block foundation, a front gable roof of asphalt shingles, an interior end brick chimney and an exterior of brick veneer. On the main façade is a partial-width wraparound porch with square wood posts on brick piers and a closed brick railing with a concrete cap. The main entrance has a six-panel wood door with an aluminum storm door. Windows are original three-over-one and four-over-one vertical light, double-hung wood sash with brick sills and lintels. At the roofline are exposed rafters and in the gable fields are aluminum siding and square louvered vents. At the rear is a one-story hipped roof garage with concrete block construction and hinged double doors.

810 Fairmount Avenue ca. 1905 (garage, ca. 1970, NCB) 102-5022-0125 CB

At this location is a one-and one-half story frame Queen Anne style dwelling built ca. 1905. The house has a continuous brick foundation, a multi-gable roof of asphalt shingles, an interior central brick chimney and an exterior of weatherboard siding. On the main façade is a wraparound porch with chamfered wood columns on brick piers. The main entrance has an original single-light glass and wood door with an aluminum storm door, a single-light transom and four-light and panel sidelights. Windows are original six-over-one and nine-over-one double-hung wood sash with wood surrounds. In the gable fields are wood shingles and three original wood sash windows. To the rear of the dwelling is a one-story, frame garage with an exterior of stucco, a front gable roof of asphalt shingles and vertical board hinged double doors.

814 Fairmount Avenue ca. 1915 (garage, ca. 1915, CB) 102-5022-0126 CB

At this location is a two-story frame Dutch Colonial style dwelling built ca. 1915. The house has a continuous brick foundation, a gambrel roof of asphalt shingles, an exterior end and an interior central brick chimney and an exterior of brick veneer. On the main façade is a partial-width gable roof entry porch with

United States Department of the Interior
National Park Service**National Register of Historic Places**
Continuation SheetSection number 7 Page 35Euclid Avenue Historic District
Bristol, Virginia

Tuscan columns. The main entrance has an original fifteen-light glass and wood door with an aluminum storm door and flanked by louvered wood shutters. Windows are ca. 1990 six-over-one double-hung vinyl sash with brick sills and wood shutters. In the gable fields are gable returns and a six-over-one wood sash window. On the east and west façades are full-width shed roof dormers with three, six-over-one vinyl sash windows and shutters. At the rear is a one-story hipped roof garage with brick veneer siding.

815 Fairmount Avenue ca. 1925 102-5022-0127 CB

At this location is a one-story frame Bungalow built ca. 1925. The house has a continuous concrete block foundation, a multi-gable roof of asphalt shingles, and an exterior of brick veneer. On the main façade are a partial-width wraparound porch with square wood posts on brick piers and a closed brick railing with a concrete cap. The main entrance has an unknown open door with an aluminum storm door. Windows are original three-over-one vertical light double-hung wood sash with brick sills and lintels. At the roofline are knee brace brackets and in the gable fields are aluminum siding and square louvered vents.

825 Fairmount Avenue ca. 1925 (garage, ca. 1925, CB) 102-5022-0128 CB

At this location is a one-story frame Bungalow built ca. 1925. The house has a continuous concrete block foundation, a multi-gable roof of asphalt shingles, an interior central brick chimney and an exterior of brick veneer. On the main façade is a partial-width shed roof porch with tapered wood columns on brick piers and a closed brick railing with a concrete cap. The main entrance has an original three-light glass and wood Bungalow door with an aluminum storm door. Windows are original three-over-one vertical light double-hung wood sash and one-over-one vinyl sash, both with brick sills and lintels. At the roofline are exposed rafters and knee brace brackets. In the gable fields are wood shingles and square louvered vents. At the rear is a hipped roof garage of concrete block construction with exposed rafters and hinged double doors.

1000 Fairmount Avenue ca. 1915 102-5022-0129 CB

At this location is a two-story frame Italianate style dwelling built ca. 1915. The house has a continuous concrete block foundation, a hipped roof of asphalt shingles, and an exterior of vinyl siding. On the main façade is a full-width wraparound porch with square wood columns and a wood baluster railing. The porch is partially enclosed with vinyl siding and six-over-six vinyl sash windows. The main entrance is a ca. 2000 single-light etched opaque glass and vinyl panel door with an aluminum storm door. Windows are ca. 1990 six-over-six double-hung vinyl sash with vinyl-clad surrounds. At the rear is a ca. 1930 gable roof addition with six-over-six vinyl sash windows and attached to this is a ca 1950 partial-width shed roof addition.

1001 Fairmount Avenue ca. 1910 102-5022-0130 CB

At this location is a two-story frame Queen Anne influenced dwelling built ca. 1910. The house has a continuous brick foundation, a multi-gable roof of asphalt shingles, an interior end brick chimney and an exterior of aluminum siding. On the main façade is a full-width porch with vinyl-clad square wood columns. The main entrance has a ca. 1980 square-light etched glass and two-panel vinyl door and a remaining diamond-light transom over the original enclosed entrance. Windows are one-over-one double-hung wood and one-over-one vinyl sash. In the gable fields are aluminum siding and an arched fixed window with decorative dentils. On the main façade, the porch has been partially enclosed on the east façade with Craftsman windows and a fifteen-panel wood door. On the rear is a shed roof addition on the first floor with a porch beneath with square wood posts, and in the basement level a garage area with a metal overhead track door.

1004 Fairmount Avenue ca. 1915 102-5022-0131 CB

United States Department of the Interior
National Park Service**National Register of Historic Places**
Continuation SheetSection number 7 Page 36Euclid Avenue Historic District
Bristol, Virginia

At this location is a two-story frame Italianate style dwelling built ca. 1915. The house has a continuous rock-faced concrete block foundation, a hipped roof of asphalt shingles, an interior central brick chimney and an exterior of aluminum siding. On the main façade is a wraparound porch with replaced fluted, vinyl-clad Tuscan columns. The main entrance has a single-light glass and wood door with an aluminum storm door and dentils over the door. Windows are original one-over-one double-hung wood sash with vinyl-clad surrounds. On the rear is a partial-width gable roof rear wing with aluminum siding and original windows and attached to this wing is a shed roof aluminum sided addition with a shed roof pump house.

1007 Fairmount Avenue ca. 1910 102-5022-0132 CB

At this location is a two-story frame Queen Anne influenced dwelling built ca. 1910. The house has a continuous brick foundation, a multi-gable roof of asphalt shingles, an interior end brick chimney and an exterior of aluminum siding. On the main façade is a partial-width flat roof porch with fluted square wood columns. The main entrance has an original single-light glass and wood door with a wrought iron security door. Windows are ca. 1990 nine-over-nine double-hung vinyl sash with vinyl panel shutters. At the roofline and separating, the two floors are dentils and in the main façade gable field is an oval, attic window with a leaded spider web design. On the east façade is a gambrel roof section with chamfered corners beneath on the first floor. On the rear is a ca. 1950 one-story shed roof addition with a porch beneath with square wood posts.

1008 Fairmount Avenue ca. 1915 (shop, ca. 1950, CB) 102-5022-0133 CB

At this location is a two-story frame Italianate style dwelling built ca. 1915. The house has a continuous brick veneer foundation, a hipped roof of asphalt shingles, an exterior end brick chimney and an exterior of brick and stone veneer and weatherboard siding on the first floor and aluminum siding on the second floor. On the main façade is a full-width hipped roof porch with wrought iron posts. The main entrance has an unknown open door with an aluminum storm door and a secondary entrance on the main façade has a fifteen-light glass and wood door. Windows are original one-over-one and six-over-six double-hung wood sash. On the rear is an original one-story gable roof wing with a shed roof porch and square wood posts. At the rear is a shed roof shop with a metal roof and concrete block construction.

1011 Fairmount Avenue ca. 1910 102-5022-0134 CB

At this location is a two-story frame Queen Anne influenced dwelling built ca. 1910. The house has a continuous brick foundation, a multi-gable roof of pressed tin, an interior end brick chimney and an exterior of aluminum siding. On the main façade is a partial-width flat roof porch with milled wood posts. The main entrance has an original single-light glass and wood door with a wood surround. Windows are mostly six-over-six double-hung vinyl sash, but also include a single-light picture window on the main façade with a diamond-light transom, fixed diamond-light windows and a bay window on the (L) façade with a six-over-six window flanked by four-over-four windows. At the roofline and separating, the floors are dentils and in the main façade gable field is an oval attic window with a leaded glass web pattern. On the rear is a ca. 1940 shed roof addition with a porch beneath with square wood posts and on the right façade, a bay window and chamfered corners.

1012 Fairmount Avenue ca. 1915 (garage, ca. 1915, CB) 102-5022-0135 CB

At this location is a two-story frame Queen Anne influenced dwelling built ca. 1915. The house has a continuous brick foundation, a multi-gable roof of pressed tin, an interior central brick chimney and an exterior of vinyl siding. On the main facade is a full-width shed roof porch with wrought iron posts. The main entrance is a ca. 1980 three-light glass and vinyl panel door with an aluminum storm door. Windows are original one-over-one double-hung wood sash with wood surrounds and metal louvered shutters. In the

United States Department of the Interior
National Park Service**National Register of Historic Places**
Continuation SheetSection number 7 Page 37Euclid Avenue Historic District
Bristol, Virginia

gable fields are octagonal louvered vents and on the main façade is a secondary entrance with a six-panel vinyl door and an aluminum storm door. At the rear is a ca. 1940, hip and gable garage with vinyl siding.

1014 Fairmount Avenue ca. 1925 102-5022-0136 CB

At this location is a one-story frame Bungalow built ca. 1925. The house has a continuous stone foundation, a hipped roof of asphalt shingles, an interior central brick chimney and an exterior of vertical board siding. On the main façade is a wraparound porch with square wood columns, a wood baluster railing and partially enclosed with screen panels. The main entrance has a ca. 1985 three-light glass and wood door and a secondary entrance on the main façade has an original single-light glass and wood panel door. Windows are original one-over-one double-hung wood sash with wood surrounds. On the main façade is a hipped roof dormer with an original one-over-one double-hung wood sash window.

1017 Fairmount Avenue ca. 1910 (shed, ca. 1970, NCB) 102-5022-0137 CB

At this location is a two-story frame gabled ell influenced dwelling built ca. 1910. The house has been remodeled and altered ca. 1980. The house has a continuous poured concrete foundation, an interior central brick chimney, a hip and gable roof of asphalt shingles, and an exterior of aluminum siding and brick veneer. On the main façade is a partial-width hipped roof porch with square wood columns. The main entrance has a ca. 2000 oval-light etched glass and two-panel vinyl door with a vinyl surround. Windows are ca. 1990 six-over-six double-hung vinyl sash with vinyl-clad surrounds and vinyl shutters. On the main façade is a hipped roof dormer with a four-over-four vinyl sash window, on the rear is a two-story addition with aluminum siding, and a secondary entrance on the (L) façade with a single-light glass and vinyl door and an aluminum storm door. At the rear is a side gable shed with aluminum siding and a six-light fixed window.

1020 Fairmount Avenue ca. 1925 102-5022-0138 CB

At this location is a one-and one-half story frame Bungalow built ca. 1925. The house has a continuous stone foundation, a hip and gable roof of standing seam metal, an interior central brick chimney and an exterior of vertical board and aluminum siding. On the main façade is a full-width hipped roof porch with square wood post and a wood baluster railing. The main entrance has a four-light glass and vinyl panel door with single-light and panel sidelights. Windows are ca. 1990 six-over-six double-hung vinyl sash with fixed vinyl windows. In the gable fields are paired six-over-six vinyl sash windows and rectangular louvered vents. On the west and east façades are gable roof dormers with a sliding metal track window on the west façade and two, six-over-six vinyl windows on the east façade. At the rear is a shed roof addition with vertical board siding and a ca. 1980 wood deck.

1021 Fairmount Avenue ca. 1940 102-5022-0139 CB

At this location is a two-story frame Dutch Colonial style dwelling built ca. 1940. The house has a continuous poured concrete foundation, a gambrel roof of standing seam metal, two interior central poured concrete chimneys and an exterior of aluminum siding. On the main façade is a full-width hipped roof porch with square wood columns and a standing seam metal roof. The main entrance is a ca. 1990 nine-light and two-panel vinyl door with an aluminum storm door. Windows are ca. 1990 one-over-one double-hung vinyl sash with vinyl-clad surrounds and metal shutters. At the rear is a ca. 1950 shed roof addition with a secondary six-panel vinyl door entrance.

United States Department of the Interior
National Park Service**National Register of Historic Places**
Continuation SheetSection number 7 Page 38Euclid Avenue Historic District
Bristol, Virginia

1024 Fairmount Avenue ca. 1915 102-5022-0140 CB

At this location is a one-story frame Queen Anne style dwelling built ca. 1915. The house has a continuous rock-faced concrete block foundation, a hip and gable roof of pressed tin, an interior end brick chimney and an exterior of aluminum siding. On the main façade is a wraparound porch with square wood posts. The main entrance has a ca. 2000-arched nine-light and vinyl panel door with an aluminum storm door. Windows are ca. 1990 one-over-one double-hung vinyl sash with vinyl-clad surrounds and metal shutters. In the gable fields are aluminum siding and rectangular louvered vents. On the main and west façades are gable roof dormers with a single-light window flanked by one-over-one vinyl sash windows. At the rear is an original shed roof wing with aluminum siding.

1025 Fairmount Avenue ca. 1940 102-5022-0141 CB

At this location is a two-story frame Dutch Colonial style dwelling built ca. 1940. The house has a continuous poured concrete foundation, a gambrel roof of asphalt shingles, an interior end brick chimney and an exterior of aluminum siding. On the main façade is an incised partial-width porch with square wood posts and a wood baluster railing. The main entrance has a ca. 1990 fanlight and four-panel vinyl door. Windows are ca. 1990 one-over-one double-hung vinyl sash with vinyl surrounds and vinyl panel shutters. In the gable fields are paired one-over-one vinyl sash windows and on the rear is a two-story addition with a garage in the basement level, vinyl siding and a secondary entrance with a nine-light and two-panel vinyl door with wood stairs.

1100 Fairmount ca. 1930 102-5022-0142 CB

At this location is a one-story frame Bungalow influenced dwelling built ca. 1930. The house has a continuous concrete block foundation, a front gable roof of asphalt shingles, an exterior end brick chimney and an exterior of aluminum siding. On the main façade is a full-width porch with wrought iron post and handrails. The main entrance has an original three-light glass and wood panel door with an aluminum storm door. Windows are original six-over-six and eight-over-eight double-hung wood sash with vinyl-clad surrounds and wood louvered shutters. In the gable fields are aluminum siding and rectangular louvered vents. On the rear façade is an original partial-width gable roof porch with lattice and aluminum siding.

1101 Fairmount ca. 1930 102-5022-0143 CB

At this location is a two-story frame gabled ell plan dwelling built ca. 1900. The house has a continuous concrete block foundation, a hip and gable roof of asphalt shingles, and an exterior of aluminum siding. On the main façade is a partial-width wraparound porch with vinyl-clad square wood columns. The main entrance has an unknown open door with an aluminum storm door. Windows are original one-over-one double-hung wood sash with vinyl-clad surrounds. On the rear façade is a ca. 1930 addition with a hipped and shed roof, aluminum siding and on the main façade, a porch/balcony above the first floor porch with board and batten siding and square wood posts.

1105 Fairmount ca. 1910 102-5022-0144 CB

At this location is a one-story frame Queen Anne influenced dwelling built ca. 1910. The house has a continuous brick foundation, a hip and gable roof of asphalt shingles, an interior central poured concrete chimney and an exterior of aluminum siding. On the main façade is a partial-width hipped roof porch with wrought iron post and handrails. The main entrance has a ca. 1980 fanlight and four-panel vinyl door with an aluminum storm door. Windows are ca. 1990 one-over-one double-hung vinyl sash with vinyl-clad surrounds and wood panel shutters. On the rear façade is a ca. 1950 shed roof addition with aluminum siding, and on the main façade is a single-light picture window ca. 1970.

United States Department of the Interior
National Park Service**National Register of Historic Places**
Continuation SheetSection number 7 Page 39Euclid Avenue Historic District
Bristol, Virginia

1106 Fairmount Avenue ca. 1915 (garage, ca. 1955, CB) 102-5022-0145 CB

At this location is a one-and one-half story frame Queen Anne influenced dwelling built ca. 1915. The house has a continuous brick foundation, a hip and gable roof of asphalt shingles, two interior central brick chimneys and an exterior of vinyl siding. On the main façade is a wraparound, hipped roof porch with milled wood columns and a wood floor. The main entrance has a ca. 1995 oval, opaque single-light glass and wood door with an aluminum storm door. Windows are original one-over-one double-hung wood sash and one-over-one vinyl sash, with metal shutters on the main façade. In the gable fields are vinyl siding, a one-over-one vinyl sash window and vergeboard at the apex. On the rear façade is a ca. 1940 shed roof addition with a flat roof porch and vinyl siding. To the rear of the dwelling is a ca. 1955, single-story, one-bay concrete block garage with a front gable roof of asphalt shingles and a three-horizontal light and horizontal metal panel overhead track door.

1108 Fairmount Avenue ca. 1915 102-5022-0146 CB

At this location is a one-and one-half story frame Queen Anne influenced dwelling built ca. 1915. The house has a continuous brick foundation, a hip and gable roof of asphalt shingles, two interior central brick chimneys and an exterior of aluminum siding. On the main façade is a wraparound shed roof porch with Tuscan columns. The main entrance has an original single-light glass and wood door with an aluminum door. On the main façade is a secondary entrance with a single-light glass and wood door. Windows are original two-over-two vertical light double-hung wood sash and one-over-one vinyl sash with fixed metal shutters. In the gable fields are aluminum siding and a one-over-one wood sash windows. On the rear façade is a shed roof screened porch with square wood posts.

1109 Fairmount Avenue ca. 1910 (shed, ca. 1970, NCB) 102-5022-0147 CB

At this location is a one-story frame Queen Anne influenced dwelling built ca. 1910. The house has a continuous poured concrete foundation, a hip and gable roof of asphalt shingles, and an exterior of aluminum siding. On the main façade is a partial-width hipped roof porch with wrought iron posts and handrails. The main entrance has a ca. 1970 stepped three-light glass and wood door with an aluminum storm door. Windows are ca. 1990 one-over-one double-hung vinyl sash windows with metal shutters. In the gable fields are rectangular louvered vents. At the rear is a ca. 1970, side gable garage with vertical board siding and hinged double doors.

1111 Fairmount Avenue ca. 1910 (garage, ca. 1975, NCB) 102-5022-0148 CB

At this location is a one-story frame gabled ell dwelling built ca. 1910. The house has a continuous poured concrete foundation, a hip and gable roof of asphalt shingles, an interior central chimney and an exterior of aluminum siding. On the main entrance is a partial-width shed roof porch with tapered wood columns on brick piers with a closed brick railing and a concrete cap. The main entrance has an original fifteen-light glass and wood door with an aluminum storm door. Windows are original one-over-one double-hung wood sash with vinyl-clad surrounds and metal shutters. In the gable fields are rectangular stained glass windows and aluminum siding. At the rear is a front gable garage with vertical board siding and a hinged wood door.

1112 Fairmount Avenue ca. 1955 102-5022-0149 CB

At this location is a one-story frame Ranch style dwelling built ca. 1955. The house has a continuous concrete block foundation, a hipped roof of asphalt shingles, an interior central brick chimney and an exterior of aluminum siding. On the main façade is a brick veneer skirt wall, a poured concrete patio and a vinyl awning. The main entrance has a stepped three-light and wood door with an aluminum storm door. Windows are original two-over-two horizontal light double-hung wood sash with vinyl surrounds.

United States Department of the Interior
National Park Service**National Register of Historic Places**
Continuation SheetSection number 7 Page 40Euclid Avenue Historic District
Bristol, Virginia

1116 Fairmount Avenue ca. 1950 102-5022-0150 CB

At this location is a one-story frame Bungalow influenced dwelling built ca. 1950. The house has a continuous poured concrete foundation, a front gable roof of asphalt shingles, an exterior end brick chimney and an exterior of aluminum siding. On the main façade is a partial-width wraparound porch with square wood angled posts. The main entrance is a ca. 1985-fanlight and four-panel vinyl door with an aluminum storm door. Windows are original two-over-two horizontal light double-hung wood sash. In the gable fields are aluminum siding and rectangular louvered vents.

1120 Fairmount Avenue ca. 1945 102-5022-0151 CB

At this location is a one-story pyramid square dwelling built ca. 1945. The house has a continuous concrete block foundation, a hipped roof of asphalt shingles, and an exterior of aluminum siding. On the main façade is a partial-width shed roof porch with wrought iron posts and handrails. The main entrance has a stepped three-light glass and wood door with an aluminum storm door. Windows are original two-over-two horizontal light double-hung wood sash with vinyl-clad surrounds.

1124 Fairmount Avenue ca. 1946 102-5022-0152 CB

At this location is a one-story pyramid square style dwelling built ca. 1946. The house has a continuous concrete block foundation, a hipped roof of asphalt shingles, an exterior end brick chimney and an exterior of aluminum siding. The main façade has wraparound porch with square aluminum supports. The main entrance has an original two-light glass and wood door with an aluminum storm door. Windows are ca. 1990 one-over-one double-hung vinyl sash or sliding track metal. At the rear is a ca. 1980 shed roof aluminum porch with square aluminum supports.

1200 Fairmount Avenue ca. 1925 (garage, ca. 1960, NCB) 102-5022-0153 CB

At this location is a one-and one-half story frame Bungalow built ca. 1925. The house has a continuous brick foundation, a side gable roof of asphalt shingles, an interior and an exterior end brick chimney and an exterior of brick veneer. On the main façade is a full-width shed roof porch with tapered brick columns and a closed brick railing with a concrete cap. The main entrance has an original fifteen-light glass and wood door with a wood surround. Windows are original four-over-one vertical light double-hung wood sash windows with brick lintels. At the roofline are enclosed knee brace brackets and in the gable fields are aluminum siding and paired four-over-one wood sash windows. On the main façade and the rear façade is a monitor-like gable roof dormer with four-over-one wood sash windows. On the east façade is a secondary entrance with a fifteen-light glass and wood door and an aluminum storm door. On the rear façade is a ca. 1960 shed roof porch enclosed with aluminum siding and sliding track windows. At the rear is a two-bay garage with a shed roof of corrugated metal, a sliding track wood door, concrete block construction and a four-panel wood door with three-light and panel sidelights.

1201 Fairmount Avenue ca. 1925 (garage, ca. 1925, CB) 102-5022-0154 CB

At this location is a one-and one-half story frame Bungalow built ca. 1925. The house has a continuous concrete block foundation, a side gable roof of asphalt shingles, an interior and an exterior end brick chimney and an exterior of aluminum siding. On the main façade is a full-width gable roof porch with tapered wood columns and a closed brick railing with a concrete cap. The main entrance has a six-panel vinyl door and an aluminum storm door. Windows are ca. 1990 six-over-six double-hung vinyl sash with vinyl-clad surrounds. In the gable fields are six-over-six vinyl sash windows. On the rear façade is a ca. 1950 shed roof addition with aluminum siding and on the west façade is a secondary entrance with wood stairs and an aluminum storm door. To the rear of the dwelling is an original single-story, one-bay ashlar-faced concrete block garage with a hipped roof of asphalt shingles and no visible door.

United States Department of the Interior
National Park Service

National Register of Historic Places
Continuation Sheet

Section number 7 Page 41

Euclid Avenue Historic District
Bristol, Virginia

1202 Fairmount Avenue ca. 1925 102-5022-0155 CB

At this location is a one-story frame Bungalow built ca. 1925. The house has a continuous rock-faced concrete block foundation, a front gable roof of asphalt shingles, an exterior end and an interior central brick chimney and an exterior of aluminum siding. On the main façade is a full-width hip and gable porch with tapered brick columns. The main entrance has an original Craftsman glass and wood door with a wood surround. Windows are original one-over-one double-hung wood sash with wood surrounds. In the gable fields are aluminum siding and rectangular louvered vents.

1204 Fairmount Avenue ca. 1925 (garage, ca. 1940, CB, shed, ca. 1960, NCB) 102-5022-0156 CB

At this location is a one-story frame Bungalow built ca. 1925. The house has a continuous rock-faced concrete block foundation, a multi-gable roof of asphalt shingles, an interior central and an exterior end brick chimney and an exterior of asbestos shingles. On the main façade is a partial-width gable roof porch with tapered wood columns on brick piers and a wood railing. The main entrance has a ca. 1970 stepped three-light glass and wood door with an aluminum storm door. Windows are original one-over-one double-hung wood sash. At the roofline are knee brace brackets and in the gable fields are asbestos shingles and rectangular louvered vents. At the rear is a front gable garage with concrete block construction and a shed roof shed with vertical board siding.

1205 Fairmount Avenue ca. 1920 102-5022-0157 CB

At this location is a one-story frame Colonial Revival style dwelling built ca. 1920. The house has a continuous concrete block foundation, a side gable roof of asphalt shingles, an exterior end brick chimney and an exterior of aluminum siding. On the main façade is a full-width gable roof porch with square wood posts on brick columns, square brick columns and a wood railing. The main entrance has an original three-light glass and wood Bungalow door with an aluminum storm door. Windows are original one-over-one double-hung wood sash with vinyl-clad surrounds. In the gable fields are octagonal louvered vents and on the rear façade is a ca. 1940 shed roof porch.

1206 Fairmount Avenue ca. 1925 (garage, ca. 1925, CB) 102-5022-0158 CB

At this location is a one-story frame Bungalow built ca. 1925. The house has a continuous rock-faced concrete block foundation, a multi-gable roof of asphalt shingles, an exterior end and an interior central brick chimney and an exterior of asbestos shingles. On the main façade is a full-width shed roof porch with wood columns on brick piers and a closed asbestos covered railing. The main entrance has an original single-light glass and wood door with an aluminum storm door. Windows are original one-over-one double-hung wood sash with wood surrounds. At the roofline are knee brace brackets and in the gable fields are louvered vents. At the rear is a one-story, two-bay, frame barn with a front gable roof of standing seam metal, an exterior of board and batten and vertical board hinged wood double doors.

1209 Fairmount Avenue ca. 1920 (garage, ca. 1920, CB) 102-5022-0159 CB

At this location is a Colonial Revival style dwelling built ca. 1920. The house has a continuous brick foundation, a side gable roof of asphalt shingles, an interior central and an exterior end brick chimney and an exterior of aluminum siding. On the main façade is a partial-width gable roof porch with square brick columns. The main entrance has a six-panel wood door with an aluminum storm door. Windows are ca. 1990 one-over-one double-hung vinyl sash with vinyl surrounds. At the roofline are knee brace brackets and in the gable fields are paired one-over-one vinyl sash windows and rectangular louvered vents. At the rear is a front gable garage behind a wood privacy fence.

1210 Fairmount Avenue ca. 1920 102-5022-0160 CB

United States Department of the Interior
National Park Service**National Register of Historic Places**
Continuation SheetSection number 7 Page 42Euclid Avenue Historic District
Bristol, Virginia

At this location is a one-story frame Bungalow built ca. 1920. The house has a continuous rock-faced concrete block foundation, a front gable roof of asphalt shingles and an exterior of shiplap siding. On the main façade is a partial-width gable roof porch with square wood posts and a closed wood shingle railing. The main entrance has an original single-light glass and wood door with a wood surround. Windows are original four-over-one vertical light double-hung wood sash with wood surrounds. At the roofline are knee brace brackets and exposed rafters.

1211 Fairmount Avenue ca. 1920 102-5022-0161 CB

At this location is a one-and one-half story frame Colonial Revival style dwelling built ca. 1920. The house has a continuous brick foundation, a side gable roof of asphalt shingles, an interior central and an exterior end brick chimney and an exterior of aluminum siding. On the main façade is a partial-width gable roof porch with square brick columns and a wrought iron handrail. The main entrance has an original three-light glass and wood door with an aluminum storm door. Windows are original one-over-one double-hung wood sash with vinyl surrounds. At the roofline are knee brace brackets and in the gable fields are aluminum siding, rectangular louvered vents and paired one-over-one wood sash windows.

1217 Fairmount Avenue ca. 1920 102-5022-0162 CB

At this location is a one-and one-half story frame Bungalow style dwelling built ca. 1920. The house has a continuous brick foundation, a side gable roof of asphalt shingles, an interior central and an exterior end brick chimney and an exterior of aluminum siding. On the main façade is a partial-width gable roof porch with square brick column and a closed vinyl railing. The main entrance has an original three-light glass and wood Bungalow door with an aluminum storm door. Windows are ca. 1990 one-over-one double-hung vinyl sash with wood surrounds. In the gable fields are paired one-over-one vinyl sash windows.

1221 Fairmount Avenue ca. 1920 102-5022-0163 CB

At this location is a one-story frame Bungalow built ca. 1920. The house has a continuous brick foundation, a hip and gable roof of asphalt shingles, an interior central brick chimney and an exterior of brick veneer. On the main façade is a full-width incised porch with square brick columns and a closed brick railing with a concrete cap. The main entrance has a ca. 2000 oval-light glass and wood door with a brick lintel over the door. Windows are ca. 1990 nine-over-nine double-hung vinyl sash with brick sills and wood shutters. In the gable field is aluminum siding and at the roofline is an aluminum cornice.

Glenway Avenue

700 Glenway Avenue ca. 1930 102-5022-0164 CB

At this location is a one-and one-half story frame, Colonial Revival with Tudor Revival influences, built ca. 1930. The house has a continuous poured concrete foundation, a side and front gable roof of asphalt shingles, an exterior end brick chimney and an exterior of brick veneer. The main façade has a poured concrete patio with a wrought iron handrail. The main entrance has an original recessed six-panel wood door with a fluted, pilaster wood surround with dentilled cornice and aluminum storm door. Windows are original six-over-six and eight-over-eight double-hung wood sash with brick sills and lintels and fixed metal shutters. At the roofline are knee brace brackets and a wide wood cornice. In the gable fields are brick veneer siding and rectangular and apex louvered vents. On the rear façade is a shed roof dormer with two,

United States Department of the Interior
National Park Service

National Register of Historic Places Continuation Sheet

Section number 7 Page 43

Euclid Avenue Historic District
Bristol, Virginia

six-over-six wood sash windows. Attached to the house via a breezeway with fifteen-light glass and wood doors is a garage with one-bay, brick veneer siding, and a metal overhead track door. At the roofline is a wood cupola with louvered vents and a weathervane.

704 Glenway Avenue ca. 1945 (carport, ca. 1970, NCB) 102-5022-0165 CB

At this location is a one-story frame Minimal Traditional style dwelling built ca. 1945. The house has a continuous poured concrete foundation, a side gable roof of asphalt shingles, an interior central brick chimney and an exterior of brick veneer. The main façade has an entry porch with vertical board and a poured concrete floor. The main entrance has an original single-light glass and wood door and an aluminum storm door. Windows are original two-over-two double-hung horizontal wood sash with brick sills and one-over-one vinyl sash. On the rear façade is a shed roof dormer with vinyl sash windows. In the side gable fields are aluminum siding, louvered vents and a one-over-one vinyl sash window. On the east façade is an enclosed side porch with brick veneer. At the rear is a gable roof porch with poured concrete floor, aluminum posts and an original three-light and three-panel wood door. At the rear of the dwelling is a flat roof aluminum carport with round metal posts.

718 Glenway Avenue ca. 1925 (garage, ca. 1925, CB) 102-5022-0166 CB

At this location is a two-story frame Dutch Colonial style built ca. 1925. The house has a continuous poured concrete foundation, a gambrel roof with asphalt shingles, two exterior end brick chimneys and an exterior of clapboard siding. On the main façade is a gable roof entry porch with arched openings, fluted Tuscan columns and a brick floor. The main entrance has an original recessed wood panel door with a fluted pilaster wood surround. Windows are original six-over-six double-hung wood sash with wood sills, cornice and three panel shutters. On the east and west façades are shed roof dormers with original six-over-six wood sash windows. In the gable fields are sectional windows flanking the chimney. On the rear façade is an original sunroom with six-light wood casement windows with two-light transoms and a rear shed roof porch with fluted Doric columns, arched openings and two fifteen-light doors with wood screen doors and four-light transoms. The rear façade also has a gambrel roof bay window with original windows. At the rear is an original hipped roof garage with clapboard siding, six-over-six wood sash windows and hinged wood doors with four-lights and twelve-panels.

800 Glenway Avenue ca. 1950 102-5022-0167 CB

At this location is a one-story Ranch style dwelling built ca. 1950. The house has a continuous poured concrete foundation, a flat roof, two interior central brick chimneys and an exterior of brick veneer. On the main façade is a recessed porch with vertical board siding. The main entrance is a ca. 1990 multi-design vinyl door with single-light sidelights. Windows are original single-light hopper style with wood surrounds. Attached to the house is a large three-bay carport with round metal support posts and vertical board siding.

816 Glenway Avenue ca. 1920 102-5022-0168 CB

At this location is a two-story Spanish Mission influenced dwelling built in 1929, this dwelling served as the home of the Sullins College President until 1977. The house was home to William E. Martin, President from 1917 to 1949. It became the home of his son, William T. Martin, President from 1949 to 1970s. The house has a continuous poured concrete foundation, a multi-hipped roof of clay tile, an exterior end stuccoed chimney and an exterior of stucco. The main façade has a recessed flat roof porch with Tuscan columns and arched openings. The main façade has three, eight-light double doors with sunburst transoms. Windows are twelve-light and eight-light casement with sunburst transoms on the first floor and eight-light wood casement with wrought iron balconets on the second floor. Above the main façade porch is balcony with a wrought iron handrail. On the side is a canvas canopy with round metal support posts and fifteen-light double-doors with fifteen-light sidelights and three/four-light transoms. At the roofline are exposed rafters.

United States Department of the Interior
National Park Service**National Register of Historic Places**
Continuation SheetSection number 7 Page 44Euclid Avenue Historic District
Bristol, Virginia

In the basement level is a converted garage with a single-light glass and wood door and single-light sidelights.

Grove Street

719 Grove Street ca. 1945 (shed, ca. 1980, NCB) 102-5022-0169 CB

At this location is a one-story frame Ranch style dwelling built ca. 1945. The house has a continuous poured concrete foundation, a hipped roof of asphalt shingles, an exterior end brick chimney and an exterior of permastone siding. The main façade has a gable roof entry porch with square permastone covered columns and a wrought iron handrail. The main entrance has an original glass and wood door with a wood surround and a glass and wood storm door. Windows are original two-over-two double-hung horizontal wood sash with stone sills. On the side is an enclosed porch with stucco and permastone columns, double fifteen-light vinyl doors with a three-light glass and wood transom and assorted wood windows. At the rear is a ca. 1980 gambrel roof shed with vertical board siding and no visible doors.

720 Grove Street ca. 1940 102-5022-0170 CB

At this location is a one-and one-half story frame, Colonial Revival style dwelling built ca. 1940. The house has a continuous brick foundation, a side gable roof of asphalt shingles, an interior central brick chimney and an exterior of brick veneer. A partial-width porch is located on the main façade and has chamfered wood columns, engaged columns, arched openings and a patterned wood railing. On the side façade is a partial-width porch with square brick columns and a fifteen-light glass and wood door and an original wood screen door. The main entrance has an original wood paneled door with a six-light and wood panel storm door, a recessed four-light transom, fluted wood pilaster surround and decorative scalloped dentils above the cornice of the door. Windows are original six-light wood casement with poured concrete sills and brick lintels. Over the windows on the main façade are sections of dentilling in the brickwork. In the gable fields is a four-light casement window with a two-light arched transom set within an arched opening. At the rear is a wraparound gable roof addition with six-light casement windows and a rear porch with square brick columns, a wood deck with baluster railing and a canvas awning.

Highland Avenue

700 Highland Avenue ca. 1925 (garage, ca. 1970, NCB) 102-5022-0171 CB

At this location is a two-story frame Bungalow built ca. 1925. The house has a continuous brick foundation, a multi-gable roof of asphalt shingles, two exterior end brick chimneys and an exterior of brick veneer. On the main façade are a wraparound gable roof porch with square brick columns and a closed brick railing with a stone cap. The main entrance is an original three-light glass and wood door. Windows are original six-over-one double-hung wood sash with stone sills and brick lintels. At the roofline are exposed purlins and scaling. At the rear is a garage, built into a hill, with concrete block and stucco walls and metal doors.

705 Highland Avenue ca. 1920 102-5022-0172 CB

United States Department of the Interior
National Park Service

National Register of Historic Places
Continuation Sheet

Section number 7 Page 45

Euclid Avenue Historic District
Bristol, Virginia

At this location is a two-and one-half story American Foursquare style dwelling built ca. 1920. The house has a continuous stucco covered foundation, a hipped roof of asphalt shingles and an exterior of weatherboard siding. On the main façade is a full-width wraparound porch with square stone columns and a milled wood railing. The main entrance is concealed and has an original wood screen door. Windows are original one-over-one double-hung wood sash with wood surrounds. At the roofline are dentils. On the main façade is a hipped roof dormer with two one-over-one wood sash windows and wood shingles and dentils.

711 Highland Avenue ca. 1935 (carport, ca. 1970, NCB) 102-5022-0173 CB

At this location is a two-and one-half story Colonial Revival influenced dwelling built ca. 1935. The house has a continuous poured concrete foundation, a multi-gable roof of asphalt shingles, an interior central chimney and an exterior of aluminum siding. On the main façade are a partial-width wraparound porch with round metal posts and a closed brick railing with a concrete cap. The main entrance is a three-light glass and wood door with an aluminum storm door. Windows are original one-over-one double-hung wood sash with wood surrounds and fixed metal shutters. In the gable fields are aluminum siding and three single-light windows with a sunburst window over the middle, giving it the effect of a Palladian window. At the roofline are gable roof wall dormers on the east and west façades. At the rear is a shed roof carport with wrought iron support posts.

714 Highland Avenue ca. 1925 102-5022-0174 CB

At this location is a one-and one-half story frame Bungalow built ca. 1925. The house has a continuous brick foundation, an interior central and an interior end brick chimney, a hipped roof of asphalt shingles with a flare and an exterior of brick veneer. On the main façade are a full-width flat roof porch with square brick columns and a closed brick railing with a concrete cap. The main entrance has an unknown open door with an aluminum storm door and a three-light transom and single-light glass and wood sidelights. Windows are original three-over-one vertical light double-hung and six-over-one and eight-over-one double-hung wood sash with brick sills and lintels. On the main (N), east and west façades are three hipped roof dormers with three, three-over-one wood sash windows. At the rear is a flat roof porch with square wood posts and a wood floor.

804 Highland Avenue ca. 1915 102-5022-0175 CB

At this location is a two-story frame American Foursquare style dwelling built ca. 1915. The house has a continuous brick foundation, a hipped roof of asphalt shingles, an interior end brick chimney and an exterior of asbestos shingle siding. On the main façade is a hipped roof wraparound porch with Tuscan columns. The main entrance has an original fifteen-light glass and wood door with a vinyl and glass storm door. Windows are original one-over-one double-hung wood sash with wood surrounds. On the main façade, windows are Craftsman diamond-light-over-one wood sash. On the main façade is a hipped roof dormer with three, one-over-one wood sash windows.

805 Highland Avenue ca. 1910 (carriage house/apartment, ca. 1910, CB) 102-5022-0176 CB

At this location is a two-and one-half story Queen Anne-influenced dwelling built ca. 1910. The house has a continuous stone foundation, a hip and gable roof of asphalt shingles, three interior central brick chimneys and an exterior of brick veneer. On the main façade is a full-width wraparound porch with a hipped roof, Ionic columns on stone piers and a milled wood railing. The main entrance has original fifteen-light French doors with aluminum storm doors and a rectangular transom. Windows are six-over-six double-hung vinyl sash with stone sills and stone lintels. In the gable fields are gable returns, single-light windows with stone sills and lintels, and rectangular louvered vents. At the rear is a one-and one-half story frame apartment building with a side gable roof and an interior central brick chimney. The apartment has a wraparound porch

United States Department of the Interior
National Park Service

National Register of Historic Places
Continuation Sheet

Section number 7 Page 46

Euclid Avenue Historic District
Bristol, Virginia

with a hipped roof and square brick columns. The main entrance has two nine-light and wood pedestrian doors and windows are four-light casement. On the main façade is a gable roof dormer with sliding track metal windows.

808 Highland Avenue ca. 1915 (garage, ca. 1990, NCB) 102-5022-0177 CB

At this location is a two-story frame Colonial Revival style dwelling built ca. 1915. The house has a continuous brick foundation, a side gable roof of asphalt shingles, an interior central and an exterior end brick chimney and an exterior of weatherboard siding. On the main façade is a full-width shed roof porch with square brick columns. The main entrances have three-light glass and wood Bungalow doors with wood screen doors. Windows are original four-over-four double-hung wood sash with wood surrounds. At the roofline are exposed rafters and on the main façade is a shed roof dormer with weatherboard siding. On the rear is a two-story frame addition with brick piers, infilled with concrete block, weatherboard siding and a second story porch enclosed with bead board. At the rear is a one-story front gable garage with vertical board siding, standing seam metal roof and concealed doors.

809 & 809 ½ Highland Avenue ca. 1925 (apartment, indiscernible, NCB) 102-5022-0178 CB

At this location is a one-and one-half story frame Bungalow built ca. 1925. The house has a continuous brick foundation, a side gable roof of asphalt shingles, an exterior end brick chimney and an exterior of brick veneer. On the main façade is a full-width shed roof porch with square brick columns and a closed brick railing with a concrete cap. The main entrance is an original three-light wood panel door with an aluminum storm door. Windows are original three-over-one vertical light double-hung wood sash with poured concrete sills and brick lintels. At the roofline are exposed rafters and purlins. In the gable fields is brick veneer, square louvered vents and two window openings. On the main façade is a gable roof dormer with three, three-over-one wood sash windows. A secondary entrance on the west façade has a gable roof canopy, knee brace brackets, poured concrete steps and an aluminum storm door. At the rear is a two-story frame apartment (809 ½) with a hipped roof of asphalt shingles. The building has aluminum siding on the first floor and asbestos shingles on the second floor, three-over-one wood sash windows and fifteen-light French doors.

811 Highland Avenue ca. 1926 (garage, ca. 1926, CB) 102-5022-0179 CB

At this location is a two-story frame American Foursquare style dwelling built ca. 1926. The house has a continuous brick foundation, a hipped roof of asphalt shingles, an interior and an exterior end brick chimney and an exterior of brick veneer. On the main façade is a full-width hipped roof porch with square brick columns and a closed brick railing with a concrete cap. The main entrances have stepped three-light glass and wood doors with aluminum storm doors. Windows are original three-over-one vertical light double-hung wood sash with brick sills. At the rear is a two-bay, side gable garage with wood shingle siding, six-over-one wood sash windows and metal overhead track doors (shared with 825 Highland Avenue).

818 Highland Avenue ca. 1910 102-5022-0180 CB

At this location is a two-story frame Colonial Revival style duplex dwelling built ca. 1910. The house has a continuous brick foundation, a side gable roof of asphalt shingles, an interior central brick chimney and an exterior of aluminum siding. On the main entrance is a full-width hip and gable porch with Tuscan columns on brick piers. The main entrances have original single-light glass and two-panel wood doors with rectangular single-light transoms. Windows are original nine-over-one and ten-over-one double-hung wood sash with vinyl-clad surrounds. In the gable fields are aluminum siding and rectangular louvered vents. At the rear is a ca. 1915 gable roof addition with six-over-six wood sash windows and a shed roof porch.

United States Department of the Interior
National Park Service**National Register of Historic Places**
Continuation SheetSection number 7 Page 47Euclid Avenue Historic District
Bristol, Virginia

825 Highland Avenue ca. 1925 (garage, ca. 1920, CB) 102-5022-0181 CB

At this location is a one-and one-half story frame Bungalow built ca. 1925. The house has a continuous brick foundation, a side gable roof of asphalt shingles, an exterior end brick chimney and an exterior of wood shingles. On the main façade is a full-width shed roof porch with square wood posts on brick piers and square brick columns. The porch also has a closed brick railing with a concrete cap. The main entrance is an original four-light and wood panel door with an original wood screen. Windows are original nine-over-one double-hung wood sash with wood surrounds. At the roofline are knee brace brackets. In the gable fields are paired two-over-one wood sash windows. On the main façade is a gable roof dormer with wood shingles. The garage is shared with 811 Highland Avenue.

901 Highland Avenue ca. 1920 (garage, ca. 1920, CB) 102-5022-0182 CB

At this location is a one-story frame Bungalow built ca. 1920. The house has a continuous poured concrete foundation, a front gable roof of asphalt shingles, an interior central and an interior end brick chimney and an exterior of brick veneer. On the main façade is a full-width shed roof porch with square brick columns on brick piers and a closed brick railing with a concrete cap. The main entrance has an original eight-light glass and wood door with an aluminum storm door. Windows are original two-over-one and five-over-one vertical light double-hung wood sash with brick sills. At the roofline are exposed rafters and purlins. In the gable fields are stucco and square louvered vents. At the rear is a two-bay front gable garage with board and batten siding and hinged six-light and three-panel doors.

905 Highland Avenue ca. 1920 (garage, ca. 1920, CB) 102-5022-0183 CB

At this location is a one-and one-half story frame Bungalow style dwelling built in 1930 by the Long family. The interior was remodeled in 2003-04. The house has a continuous concrete block foundation, a side gable roof of asphalt shingles, an exterior end brick chimney and an exterior of vinyl siding. On the main façade is a full-width shed roof porch with square brick columns and a closed vinyl railing. The main entrance has an original three-light glass and wood door with an aluminum storm door. Windows are original three-over-one and four-over-one double-hung wood sash with wood shutters. In the gable fields are vinyl siding and two, one-over-one wood sash windows. On the main façade is a gable roof dormer with three, one-over-one wood sash windows with wood shutters. On the west façade is a secondary entrance with a fifteen-light glass and wood door. To the rear of the dwelling is an original, single-story, one-bay, frame garage with an exterior of weatherboard siding on the rear and side facades and vinyl siding on the main façade, a hipped roof of asphalt shingles with exposed roof rafters and a two-light and horizontal panel overhead track door.

909 Highland Avenue ca. 1920 (garage, ca. 1920, CB; carport, ca. 1990, NCB) 102-5022-0184 CB

At this location is a two-story frame American Foursquare style dwelling built ca. 1920. The house has a continuous poured concrete foundation, two exterior end brick chimney and an exterior of brick veneer. On the main façade is a full-width hipped roof porch with square brick columns and a closed brick railing with a concrete cap. The main entrance is an original single-light glass and wood door with an original wood screen door, a three-light transom and single-light sidelights. Windows are original one-over-one double-hung wood sash with brick sills. On the main façade is a hipped roof dormer with exposed rafters and two louvered vents. On the rear is a two-story addition with aluminum siding ca. 1950. At the rear of the dwelling are a one-story hipped roof garage with brick veneer and a six-panel vinyl pedestrian door and a ca. 1990 aluminum gambrel roof carport with round metal posts.

915 Highland Avenue ca. 1910 102-5022-0185 CB

United States Department of the Interior
National Park Service**National Register of Historic Places**
Continuation SheetSection number 7 Page 48Euclid Avenue Historic District
Bristol, Virginia

At this location is a one-and one-half story frame Queen Anne influenced dwelling built ca. 1910. The house has a continuous stone foundation, a hip and gable roof of asphalt shingles, two interior central brick chimneys and an exterior of aluminum siding. On the main façade is a full-width shed roof porch with wrought iron columns. The main entrance has an original single-light wood door with an aluminum storm door. Windows are ca. 1990 one-over-one double-hung vinyl sash with vinyl shutters. In the gable fields are aluminum siding and two, three-light wood casement windows. On the main façade is a gable roof dormer with one-over-one vinyl sash windows and vinyl shutters. The porch is partially enclosed with aluminum siding and side gable sections of the roof appear to be added ca. 1960.

919 Highland Avenue ca. 1910 102-5022-0186 CB

At this location is a one-and one-half story frame Queen Anne influenced dwelling built ca. 1910. The house has a continuous stone foundation, a hip and gable roof of asphalt shingles, an interior central brick chimney and an exterior of weatherboard siding. On the main façade is a full-width wraparound porch with Tuscan columns and lattice panel railings. The original main entrance has original single-light glass and wood double doors with original wood storm doors. The current main entrance has a ca. 2000 single-light etched vinyl door with a single-light transom. A third entrance on the main façade has a single-light glass and wood door. Windows are original one-over-one double-hung wood sash with wood surrounds. In the gable fields are wood shingles and a one-over-one wood sash window. On the main façade is a gable roof dormer with three, one-over-one wood sash windows.

925 Highland Avenue ca. 1900 102-5022-0187 CB

At this location is a one-and one-half story frame Queen Anne influenced dwelling built ca. 1910 and drastically renovated after a fire. The house has a continuous stone foundation, a multi-gable roof of asphalt shingles, two interior central brick chimneys and an exterior of vinyl siding. On the main façade is a full-width shed roof porch with Tuscan columns and a milled wood railing. The main entrance is a ca. 1990 single-light oval and vinyl door with original Craftsman style single-light windows flanking the entrance. Windows are ca. 1990 one-over-one double-hung vinyl sash. In the gable fields are vinyl siding and paired one-over-one vinyl sash windows and circular vents. On the west façade is a shed roof dormer with one-over-one vinyl sash windows. On the east façade is a sun porch with ten-light French doors, a ten-light transom and ten-light casement windows.

1000 Highland Avenue ca. 1915 102-5022-0188 NCB

At this location is a two-story frame dwelling built ca. 1915. The house has a continuous brick foundation, a hip and gable roof of asphalt shingles, an interior central brick chimney and an exterior of vinyl siding. On the main façade is a partial-width shed roof porch with wrought iron posts and handrails. The main entrance is an original fifteen-light glass and wood door with an aluminum storm door. Windows are original two-over-two vertical light double-hung wood sash. In the gable fields are aluminum siding and rectangular louvered vents. On the east façade is a gable roof dormer with aluminum siding. On the east façade is a ca. 1950 two-story shed roof addition with six-over-six wood sash windows and a garage on the bottom floor with a horizontal metal panel overhead track door.

1003 & 1003A Highland Avenue ca. 1910 102-5022-0189 CB

At this location is a one-and one-half story frame gabled ell duplex built ca. 1910 with major additions. The house has a continuous stone foundation, a multi-gable roof of pressed metal shingles, two interior central brick chimneys and an exterior of aluminum siding. On the main façade are two incised porches with arched openings. The main entrance has an original single-light Craftsman door with a vinyl-clad surround. Windows are ca. 1990 one-over-one double-hung vinyl sash with vinyl-clad surrounds. In the gable fields

United States Department of the Interior
National Park Service**National Register of Historic Places**
Continuation SheetSection number 7 Page 49Euclid Avenue Historic District
Bristol, Virginia

are vinyl siding, apex vents and a one-over-one vinyl sash window. On the main façade is a shed roof dormer with three, one-over-one vinyl sash windows. On the west façade is a gable roof addition ca. 1935 with poured concrete foundation, vinyl siding and a ca. 1970 slab wood door with an aluminum storm door. The original side entrance is still accessible with an original three-light and three-panel wood door with an original wood screen door.

1006 Highland Avenue ca. 1915 (garage, ca. 1930, CB) 102-5022-0190 CB

At this location is a one-story frame pyramid square dwelling built ca. 1915. The house has a continuous brick foundation, a hipped roof of asphalt shingles, an interior central brick chimney and an exterior of vinyl siding. On the main façade is a partial-width flat roof porch with Tuscan columns on brick piers. The main entrance is an original single-light and wood panel door with an aluminum storm door. Windows are original two-over-two vertical light double-hung wood sash with vinyl-clad surrounds. On the main façade is a gable roof dormer with louvered vents. At the rear is a two-bay front gable garage with weatherboard siding and concrete block construction and vertical board doors.

1009 Highland Avenue ca. 1925 (garage, ca. 1925, CB) 102-5022-0191 CB

At this location is a one-and one-half story frame Bungalow influenced dwelling built ca. 1925. The house has a continuous brick foundation, a multi-gable roof of asphalt shingles, an interior central and an exterior end brick chimney and an exterior of brick veneer. On the main façade are a full-width hipped roof porch with square brick columns and a closed brick railing with a concrete cap. The main entrance is an original four-light glass and wood door. Windows are ca. 1990 six-over-six double-hung vinyl sash with poured concrete sills and brick lintels. In the gable fields are brick veneer and a six-over-six vinyl sash window. At the rear is a hipped roof garage of concrete block construction, with a metal overhead track door.

1010 Highland Avenue ca. 1915 102-5022-0192 CB

At this location is a one-and one-half story frame gabled ell plan dwelling built ca. 1915. The house has a continuous poured concrete foundation, a hip and gable roof of asphalt shingles, and an exterior of aluminum siding. On the main façade is a partial-width hipped roof porch with wrought iron posts and handrails. The main entrance is an original single-light and two-panel wood door with a single-light transom. Windows are original one-over-one double-hung wood sash and six-over-six vinyl sash. In the gable fields are aluminum siding and a Craftsman style fixed window. At the rear is a ca. 1930 shed roof addition and a ca. 1950 shed roof addition.

1014 Highland Avenue ca. 1910 102-5022-0193 NCB

At this location is a two-story frame dwelling built ca. 1910. The house has a continuous brick foundation, a multi-gabled roof of asphalt shingles, an interior central chimney and an exterior of vinyl siding. On the main façade is a partial-width hipped roof porch with square wood posts and a milled wood railing. The main entrances are a ca. 1990 arched nine-light and two-panel vinyl doors. Windows are ca. 1990 six-over-six double-hung vinyl sash with vinyl surrounds. In the gable fields are vinyl siding and circular vinyl louvered vents. At the rear is a ca. 1930 one-story gable roof addition with vinyl siding and six-over-six vinyl sash windows.

1016 Highland Avenue ca. 1910 102-5022-0194 CB

At this location is a two-story frame gabled ell plan dwelling built ca. 1910. The house has a continuous stone foundation, a multi-gabled roof of asphalt shingles, three interior central brick chimneys and an

United States Department of the Interior
National Park Service**National Register of Historic Places**
Continuation SheetSection number 7 Page 50Euclid Avenue Historic District
Bristol, Virginia

exterior of vinyl siding. On the main façade is a full-width hipped roof porch with Tuscan columns. The main entrance has an original glass and wood door with an original single-light glass and wood transom. Windows are original one-over-one and six-over-six double-hung wood sash and six-over-six vinyl sash, all with vinyl-clad surrounds. In the gable fields are gable returns, vinyl siding and arched louvered vents. At the rear is a ca. 1990 two-story addition with the first floor a lattice enclosed carport and the second floor living space with sliding track windows.

1017 Highland Avenue ca. 1910 (garage, ca. 1920, CB) 102-5022-0195 CB

At this location is a one-story Queen Anne influenced dwelling built ca. 1910. The house has a continuous poured concrete foundation, a hip and gable roof of asphalt shingles, two interior central brick chimneys and an exterior of weatherboard siding. On the main façade is a partial-width hipped roof porch with wrought iron posts. The main entrance is an original single-light glass and wood door. Windows are ca. 1990 one-over-one double-hung vinyl sash with wood surrounds. At the rear is a front gable garage with concrete block construction and no visible doors.

1019 Highland Avenue ca. 1910 (garage, ca. 1920, CB) 102-5022-0196 CB

At this location is a one-story frame Queen Anne influenced dwelling built ca. 1910. The house has a continuous stone foundation, a hip and gable roof of asphalt shingles, two interior central brick chimneys and an exterior of aluminum siding. On the main façade is a partial-width shed roof porch with square wood posts and a wood baluster railing. The main entrance is a six-panel wood door with an aluminum storm door. Windows are original one-over-one double-hung wood sash with fixed wood shutters. At the rear is a front gable garage with concrete block construction and no visible doors.

1020 Highland Avenue ca. 1920 (garage, ca. 1970, NCB) 102-5022-0197 CB

At this location is a one-and one-half story frame gabled ell style dwelling built ca. 1920. The house has a continuous stone foundation, a hipped roof of asphalt shingles, two interior central brick chimneys and an exterior of weatherboard siding. On the main façade is a full-width hipped roof porch with milled posts and a closed aluminum railing. The main entrance has a ca. 1990 fanlight and vinyl door with an aluminum storm door, an original single-light transom and original sidelights. Windows are original one-over-one double-hung wood sash with wood surrounds. In the gable fields are gable returns, a diamond-light opaque window and weatherboard siding. On the main façade is a gable roof dormer with paired one-over-one wood sash windows. At the rear is a shed roof garage with vertical board siding and hinged plywood doors.

1024 Highland Avenue ca. 1925 102-5022-0198 NCB

At this location is a one-and one-half story frame Bungalow built ca. 1925. The house has a continuous cut stone foundation, a multi-gable roof of pressed tin, and an exterior of asbestos shingles and vertical board siding. On the main façade is a full-width shed roof porch with square wood posts. The main entrance is a fifteen-light glass and wood door with shutters covering the sidelights and an aluminum storm door. Windows are original one-over-one double-hung wood sash with wood surrounds and louvered wood shutters. In the gable fields are gable returns, asbestos shingles and square louvered vents. On the main façade is a shed roof dormer with sliding track metal windows. On the west and east façades, a gable roof dormer with two, one-over-one wood sash windows. On the rear façade is a ca. 1935 shed roof two-story addition with plywood and asbestos siding, and an original single-light glass and wood door with an original ten-light sidelight.

United States Department of the Interior
National Park Service**National Register of Historic Places**
Continuation SheetSection number 7 Page 51Euclid Avenue Historic District
Bristol, Virginia

1025 Highland Avenue ca. 1910 102-5022-0199 CB

At this location is a two-story frame American Foursquare style dwelling built ca. 1910. The house has a continuous poured concrete foundation, a hipped roof of asphalt shingles, an interior central brick chimney and an exterior of weatherboard siding. On the main façade is a full-width wraparound porch with Tuscan columns and dentils at the roofline. The main entrance has a fifteen-light glass and wood door with diamond-light window flanking the door. Windows are ca. 1990 one-over-one double-hung vinyl sash with wood surrounds. At the rear is a shed roof porch.

1105 Highland Avenue ca. 1910 (garage, ca. 1920, CB) 102-5022-0200 NCB

At this location is a two-story frame American Foursquare style dwelling built ca. 1910 and completely renovated ca. 2000. The house has a continuous stone foundation, a hipped roof of asphalt shingles, an interior central brick chimney and an exterior of vinyl siding. On the main façade is a full-width wraparound porch with a hipped roof and square wood posts. The main entrance is a six-panel vinyl door with a vinyl surround. Windows are ca. 1990 six-over-six double-hung vinyl sash with vinyl surrounds. At the rear is a front gable garage with concrete block construction, hinged double doors and a tile roof with concrete coping.

1109 Highland Avenue ca. 1905 102-5022-0201 CB

At this location is a two-story frame gabled ell plan dwelling built ca. 1905. The house has a continuous concrete block foundation, a hip and gable roof of asphalt shingles and an exterior of aluminum siding. On the main façade are a full-width wraparound porch with Tuscan columns and an open railing with a concrete cap. The main entrances are ca. 1990 six-panel vinyl doors. Windows are original one-over-one double-hung wood sash with vinyl surrounds. On the rear is a ca. 1985 wood deck.

1112 Highland Avenue ca. 1915 (garage, ca. 1915, CB) 102-5022-0202 CB

At this location is a one-story frame Bungalow built ca. 1915. The house has a continuous rock faced concrete block foundation, a hipped roof of asphalt shingles, an exterior end brick chimney and an exterior of vinyl siding. On the main façade is a full-width incised porch with square brick columns. The main entrance has an original single-light and two-panel wood door with an aluminum storm door. Windows are original one-over-one double-hung wood sash with vinyl-clad surrounds and metal shutters on the main façade. On the main façade is a hipped roof dormer with vinyl siding and an octagonal opaque window. On the rear is a ca. 1930 shed roof addition with vinyl siding. At the rear is a hipped roof garage with vinyl siding and no visible doors.

1115 Highland Avenue ca. 1935 (garage, ca. 1935, CB; shed, ca. 1990, NCB) 102-5022-0203 CB

At this location is a two-story frame Colonial Revival style dwelling built ca. 1935. The house has a continuous poured concrete foundation, a front gable roof of asphalt shingles, and an exterior of aluminum siding. On the main façade is a full-width hipped roof porch with square wood posts and a wood baluster railing. The main entrance has a concealed door with an aluminum storm door. Windows are ca. 1990 one-over-one double-hung vinyl sash with wood surrounds and fixed metal shutters. On the east façade is a secondary entrance with a wood stairs and a nine-light and two-panel wood door with an aluminum storm door. At the rear is a hipped roof garage with vertical board siding and concealed doors.

1116 Highland Avenue ca. 1920 102-5022-0204 CB

At this location is a one-and one-half story frame Bungalow built ca. 1920. The house has a continuous brick foundation, a side gable roof of asphalt shingles, an interior central and an exterior end brick chimney

United States Department of the Interior
National Park Service**National Register of Historic Places**
Continuation SheetSection number 7 Page 52Euclid Avenue Historic District
Bristol, Virginia

and an exterior of brick veneer. On the main façade is a full-width incised porch with square brick columns and a closed brick railing with a concrete cap. The main entrance has an original three-light glass and wood Bungalow door with an enclosed transom and an aluminum storm door. Windows are original three-over-one and four-over-one vertical light double-hung wood sash with brick sills and lintels. At the roofline are exposed rafters and in the gable fields aluminum siding and four, three-over-one wood sash windows. On the main facade is a gable roof dormer with three, three-over-one wood sash windows. On the rear is a ca. 1970 shed roof porch with square wood posts and a wood baluster railing.

1117 Highland Avenue ca. 1930 (shed, ca. 1930, CB) 102-5022-0205 CB

At this location is a two-story frame Colonial Revival style dwelling built ca. 1930. The house has a continuous poured concrete foundation, a side gable roof of asphalt shingles, a interior central brick chimney and an exterior of aluminum siding. On the main façade is a full-width gable roof porch with fluted Doric columns and a patio extension. The main entrance has a six-panel wood door with an aluminum storm door. Windows are original six-over-six double-hung wood sash with vinyl surrounds and fixed wood shutters. On the rear is a ca. 1950 shed roof addition with aluminum siding. At the rear is a front gable garage with a corrugated metal roof, aluminum siding and a hinged wood door.

1118 Highland Avenue ca. 1920 102-5022-0206 CB

At this location is a one-and one-half story frame Bungalow built ca. 1920. The house has a continuous brick foundation, a multi-gable roof of asphalt shingles, an exterior end brick chimney and an exterior of brick veneer. On the main façade is a partial-width gable roof porch with arched openings, square brick columns on brick piers and a closed brick railing with a concrete cap. The main entrance is an original single-light Craftsman glass and wood door. Windows are original one-over-one and three-over-one double-hung wood sash and five-light awning windows, all with brick sills and lintels. At the roofline are exposed rafters and knee brace brackets. In the gable fields are three three-over-one vertical light windows. On the rear façade is a shed roof porch with wood and screen panels.

1122 Highland Avenue ca. 1925 102-5022-0207 CB

At this location is a one-and one-half story frame Tudor Revival style dwelling built ca. 1925. The house has a continuous poured concrete foundation, a multi-gable roof of pressed tin, a main façade brick chimney and an exterior of brick veneer. On the main façade is a projecting bay with a poured concrete patio. The main entrance has an original six-light and vertical board door. Windows are original three-over-one vertical light double-hung wood sash with poured concrete sills and brick lintels. In the gable fields are brick veneer and a three-over-one wood sash window.

1201 Highland Avenue ca. 1925 102-5022-0208 CB

At this location is a one-story frame Bungalow built ca. 1925. The house has a continuous brick foundation, a multi-gable roof of asphalt shingles, an interior central brick chimney and an exterior of brick veneer. On the main façade is a wraparound porch with arched openings, square brick columns, exposed rafters and a closed brick railing with a concrete cap. The main entrance has an original fifteen-light glass and wood door with an aluminum storm door and wood surround. Windows are original nine-over-one double-hung wood sash with brick sills and lintels. At the roofline are exposed rafters and knee brace brackets. In the gable fields are wood shingles and rectangular louvered vents. On the rear is an original shed roof porch with square wood posts and wood railings.

United States Department of the Interior
National Park Service

National Register of Historic Places
Continuation Sheet

Section number 7 Page 53

Euclid Avenue Historic District
Bristol, Virginia

Lawrence Avenue

500 Lawrence Avenue ca. 1935 (carport, ca. 1935, CB) 102-5022-0209 CB

At this location is a two-story frame Colonial Revival style dwelling built in 1927 as the residence of James and Annie Darr and was designed by architect, Clarence B. Kearfott. The house has a continuous poured concrete foundation, a side gable roof of asphalt shingles, two exterior end brick chimneys and an exterior of brick veneer. On the main façade is a granite walkway and a brick patio. The main entrance has an original arched single-light and vertical board door with a hood-molding arch over the door. Windows are original six- and eight-light wood casement with two-light transoms and poured concrete sills. On the rear façade is a shed roof dormer with casement windows. In the gable fields are six-light casement windows. On the main façade is a wrought iron balconet above the main entrance and on the east façade is an original sunroom with casement windows and an eighteen-light glass and wood door. On the rear is a porch with a flat roof, wrought iron posts on brick piers and wrought iron handrails. At the rear is a two-bay carport with a flat roof, exposed rafters and wrought iron support posts.

501 Lawrence Avenue ca. 1940 (garage, ca. 1940, CB) 102-5022-0210 CB

The house at this location was built in as the residence of Richard C. Homer and is a two-story, brick veneer Colonial Revival style dwelling. The house has a concrete foundation, gable roof of asphalt shingles, interior wall brick chimneys and an exterior of brick veneer. On the main façade is a one-story flat roof entry porch with Corinthian columns and eave dentils. The main entrance has an original wood paneled door with a fanlight transom and multi-light sidelights. Windows on the first floor of the main façade are paired ten-light design with paired two-light transoms. Above the windows are concrete lintels with garland and swag designs. On the second floor are original six-over-six wood sash windows with wood lintels. At the roof eaves are dentils and at the roofline are three gable dormers with six-over-six wood sash windows. On the north façade is a one-story porch wing and on the south façade is a two-story gable roof wing. At the rear is an original two-bay, brick veneer garage with a gambrel roof and gable dormers at the roofline.

504 Lawrence Avenue ca. 1950 102-5022-0211 CB

At this location is a one-story frame Ranch style dwelling built in 1958 as the residence of Joe Adams. The house was used as the parsonage for the Central Presbyterian Church in the 1960s. The house has a continuous poured concrete foundation, a front gable roof of asphalt shingles, an interior central brick chimney and an exterior of brick veneer. The main entrance has a ca. 1980 square etched single-light glass and wood panel door. Windows are original single-light awning style with wood surrounds. In place of a porch of any kind is a two-bay carport with vertical board siding and a brick wall that extends to the street. On the rear facade is a ca. 1985 wood deck with a canvas canopy and round metal posts.

510 Lawrence Avenue ca. 1930 (carport, ca. 1990, NCB) 102-5022-0212 CB

At this location is a one-story frame Tudor Revival influenced dwelling built ca. 1930. The house has a continuous poured concrete foundation, a hip and gable roof of asphalt shingles, an interior central and an exterior end brick chimney and an exterior of brick veneer. On the main façade is a partial-width shed roof with square brick columns, arched openings and a wrought iron handrail. The main entrance has an original six-panel wood door with an original wood screen door. Windows are original six-over-six double-hung wood sash with brick sills and lintels. In the gable fields are arched vents with brick sills and lintels and on the rear is a secondary entrance with a twelve-light and single-panel wood door. At the side is a two-bay carport with a flat roof.

517 Lawrence Avenue ca. 1935 (garage, ca. 1970, NCB) 102-5022-0213 CB

United States Department of the Interior
National Park Service

National Register of Historic Places Continuation Sheet

Section number 7 Page 54

Euclid Avenue Historic District
Bristol, Virginia

At this address is a one- and one-half story, frame Dutch Colonial style dwelling constructed ca. 1935. the dwelling has a continuous brick foundation, an exterior of brick veneer, a gambrel roof of asphalt shingles and two interior central brick chimneys. On the main (S) façade is a gable roof canopy with an arched opening and gable returns supported by wood brackets over a tile floor. On the east façade is a gable roof porch with square wood columns and a tile floor. The main entrance retains its original, two-light and four wood panel with an recessed arched half-moon six-sectioned glass and wood transom transom with a brick lintel. A secondary entrance within the side porch retains its original nine-light glass and wood door with an original three-light glass and wood transom and an aluminum and glass storm door and a set of ten-light glass and wood French double doors with an original seven-light glass and wood transom and aluminum and glass storm doors. Windows are original six-over-six double hung vinyl and wood sash with brick sills and flanking vinyl panel shutters. Half-moon six-sectioned windows and vinyl siding are located in the gable fields. On the main façade are three, shed roof dormers each with a six-over-six double hung wood sash window and vinyl siding. On the west façade is an enclosed hipped roof side porch with vinyl siding. To the rear of the dwelling is a ca. 1970, single-story, two-bay concrete block garage with flat roof and two metal panel overhead track doors.

520 Lawrence Avenue ca. 1925 102-5022-0214 CB

At this location is a two-story frame Colonial Revival style dwelling built in 1927 as the home of Frank Hazelle Goodpasture. It was later home to the Pennigton, Huntsman and Hubbard families. The original tile roof was removed in 1977. The house has a continuous poured concrete foundation, a side gable roof of asphalt shingles, an exterior end brick chimney and an exterior of brick veneer. On the main façade is a partial-width rounded entry porch with fluted Tuscan columns, engaged columns and modillion blocks. Above the porch is a balcony with a milled wood railing, a fifteen-light glass and wood door with an aluminum storm door and four-over-four wood sash windows flanking the door. The main entrance has an original six-panel wood door with etched sidelights and a broken pediment. Windows are original six-over-six double-hung wood sash and eight-light wood casement with arched wood panel transoms on the first floor. In the gable fields are brick veneer siding and a window opening. On the west façade is an original sunroom with six-over-six double-hung wood sash windows. On the east façade is a porch with fluted Tuscan columns, engaged columns and a fifteen-light glass and wood door. Above the porch is a balcony with a milled railing.

531 Lawrence Avenue ca. 1940 (garage/apartment, ca. 1940/1971, CB) 102-5022-0215 CB

At this location is a two-and one-half story frame Colonial Revival style dwelling built ca. 1940. The house has a continuous poured concrete foundation, a side gable roof of asphalt shingles, two interior end brick chimneys and an exterior of clapboard siding. On the main façade is an entry patio with arched openings and Tuscan columns. The main entrance has an original six-panel wood door with an arched sunburst transom and original single-light glass and wood sidelights. Windows are original eight-over-eight double-hung wood sash with wood surrounds. Modillion brackets are located in the eaves and two, half-moon three-sectioned windows are located in the gable fields. Above the main façade entry is a slim rectangular windows enclosed with wood louvered shutters with a crescent moon cut-out panel. On the west façade is a one-story flat roof wing with wood framing, screen panels and square wood columns and a wood baluster railing at the roofline. On the east façade is a flat roof one-story, original enclosed sun porch with an original glass and wood door and original eight light glass and wood casement windows over one-over-one double hung wood sash windows. A wood baluster railing also is located at the roofline. To the rear of the dwelling is a two-story, two-bay garage-apartment with a side gable roof of asphalt shingles an exterior of clapboard and wood shingles and two, four-sectioned, four-light glass and vertical wood panel overhead track doors.

United States Department of the Interior
National Park Service**National Register of Historic Places**
Continuation SheetSection number 7 Page 55Euclid Avenue Historic District
Bristol, Virginia

600 Lawrence Avenue ca. 1930 102-5022-0216 CB

At this location is a two-story frame Colonial Revival style dwelling built ca. 1930. The house has a continuous poured concrete foundation, a side gable roof of asphalt shingles, an exterior end brick chimney and an exterior of brick veneer. On the main façade is a rounded, flat roof entry porch with paired fluted Tuscan columns and engaged columns. The main entrance is concealed by a louvered wood storm door and has diamond sidelights. Windows are original six-over-one double-hung wood sash with wood panel shutters and axe cutouts, poured concrete sills and decorative floral concrete lintels. On the main façade first floor, twelve-light French doors take the place of windows, also with wood panel shutters. At the roofline are dentils and in the gable fields are gable returns and a six-over-one wood sash window. On the main façade are three gable roof dormers with arched six-over-one wood sash windows, gable returns, dentils and fluted pilasters with dentils. On the east façade is a flat roof porch with dentils at the roofline and a balcony above with a wood baluster railing.

601 Lawrence Avenue ca. 1935 102-5022-0217 CB

At this location is a one-and one-half story frame Tudor Revival style dwelling built ca. 1935. The house has a continuous brick foundation, a side gable roof of asphalt shingles, an exterior end brick chimney and an exterior of brick veneer. On the main façade is a partial-width shed roof canopy with square brick columns and a wrought iron handrail. The main entrance has an original six-panel wood door with an aluminum storm door set beneath a sunburst wood panel canopy supported by wood brackets. Windows are original six-over-six double-hung wood sash with brick sills and lintels. At the roofline are enclosed knee brace brackets and on the main façade is a hipped roof dormer with three, six-light casement windows. Also on the main façade is a secondary entrance with a Craftsman style multi-light glass and wood door set within a gable roof porch with patio extension, square brick columns, a tile floor and wrought iron railings.

607 Lawrence Avenue ca. 1925 (garage, ca. 1925 , CB) 102-5022-0218 CB

At this location is a one-and one-half story frame Tudor Revival style dwelling built ca. 1925. The house has a continuous brick foundation, a clipped gable and hipped roof of wood shingles, an exterior end brick chimney and an exterior of brick veneer. On the main façade is a tile patio with a wrought iron handrail. The main entrance has an original single-light arched wood door with an arched wood screen door. Also on the main façade is a double fifteen-light glass and wood door with an aluminum storm door. Windows are original six-over-six double-hung wood sash and eight-light wood casement, both with brick sills and lintels. In the gable fields are brick veneer and rectangular louvered vents. On the main façade is a shed roof dormer with recessed six-light casement windows. At the rear is a front gable garage with a roof of wood shingles, weatherboard siding and a plywood sliding track door.

611 Lawrence Avenue ca. 1935 (garage, ca. 1925, CB) 102-5022-0219 CB

This is a two-story, frame, Colonial Revival style dwelling constructed ca. 1935. The dwelling has a continuous brick foundation, an exterior of brick veneer, a side gable roof of asphalt shingles and an exterior end brick chimney. On the east façade is a full-length, flat roof enclosed with screen panels and wood framing. An original fifteen-light glass and wood door exits onto the roof deck. The main entrance has an original recessed six wood panel door with original single-light glass and wood sidelights set within a recessed broken pediment wood surround with dentils and decorative urns. A poured concrete stoop and wrought iron railing are set beneath the entry. Windows are original six-over-six double hung wood sash with brick sills and lintels and metal louvered shutters. Brick veneer is located in the gable fields. To the rear of the dwelling is a single-story, two-bay frame garage with an exterior of brick veneer, a front gable roof of asphalt shingles and metal panel overhead track doors.

United States Department of the Interior
National Park Service**National Register of Historic Places**
Continuation SheetSection number 7 Page 56Euclid Avenue Historic District
Bristol, Virginia

612 Lawrence Avenue ca. 1940 (garage, ca. 1970, NCB) 102-5022-0220 CB

At this location is a two-story frame Colonial Revival influenced dwelling built ca. 1938 as the residence of F.R. Wright. The house has a continuous poured concrete foundation, a hipped roof of asphalt shingles, an exterior end brick chimney and an exterior of brick veneer. On the main façade is a recessed entrance with poured concrete steps. The main entrance has an original six-panel wood door with an aluminum storm door, a sunburst wood panel over the door and wood paneled shutters flanking the door. Windows are original six-over-six and twelve-over-twelve double-hung wood sash with brick sills and wood shutters. On the east façade is a hipped roof porch with square wood posts, a wood baluster railing and enclosed with screen panel. At the rear is a front gable, two-bay garage with aluminum siding and two-light and horizontal metal panel overhead track doors.

615 Lawrence Avenue ca. 1930 (garage, ca. 1930, CB) 102-5022-0221 CB

This is a one- and one-half story, frame gabled ell plan dwelling constructed in 1948 and presently used as rental property. All windows were replaced in 2004. The dwelling has a continuous poured concrete foundation, an exterior of brick veneer, a multi-gable roof of asphalt shingles and an exterior end brick chimney. On the main façade is a partial-width, incised porch with a poured concrete floor and wrought iron posts and railings. The main entrance retains its four-light glass and wood panel door with an aluminum and glass storm door. Windows are eight-over-eight double hung vinyl sash with brick sill. On the main façade is a twenty-light glass and vinyl picture window flanked by four-over-four double hung vinyl sash windows. In the gable field of the main façade is a decorative sunburst arched panel sited over the window. Octagonal vinyl louvered vents are located in the gable fields. On the west façade is a recessed entry with a poured concrete stoop, an aluminum awning and a poured concrete stoop. To the rear of the dwelling is a single-story, one-bay frame garage with an exterior of concrete block and asbestos shingle and a six-light and eighteen-wood panel faux hinged overhead track door.

616 Lawrence Avenue ca. 1925 (garage, ca. 1925, CB) 102-5022-0222 CB

At this location is a one-and one-half story frame Bungalow built ca. 1925. The house has a continuous poured concrete foundation, a side gable roof of asphalt shingles, and exterior end brick chimney and an exterior of brick veneer. On the main façade is a full-width shed roof porch with square brick columns and a closed brick railing with a concrete cap. The main entrance has an original fifteen-light glass and wood door. Windows are original four-over-one and five-over-one vertical light double-hung wood sash with poured concrete sills. At the roofline are knee brace brackets, exposed rafters, and in the gable fields are stucco and multiple windows. On the main façade is a gable roof dormer with three, four-over-one wood sash windows. At the rear is a front gable garage of concrete block construction, with knee brace brackets and a metal overhead track door.

620 Lawrence Avenue ca. 1935 (garage, ca. 1935, CB) 102-5022-0223 CB

At this location is a one-story frame Tudor Revival influenced dwelling built in 1937 as the home of Charles and Dorothy Poindexter. The house continues to be owned by the Poindexter family. The house has a continuous poured concrete foundation, a hip and gable roof of asphalt shingles, an interior central and an exterior end brick chimney and an exterior of brick veneer. On the main façade is a patio with a metal canopy. The main entrance has a vertical board door and an original wood screen door. Windows are original four-light wood casement with transoms and wood plank shutters. At the rear is a front gable garage with brick veneer siding and no visible garage door.

621 Lawrence Avenue ca. 1920 (garage, ca. 1920, CB) 102-5022-0224 CB

United States Department of the Interior
National Park Service**National Register of Historic Places**
Continuation SheetSection number 7 Page 57Euclid Avenue Historic District
Bristol, Virginia

At this location is a two-story frame American Foursquare/Bungalow built ca. 1920. The house has a continuous brick foundation, a hipped roof of asphalt shingles, an interior and an exterior end brick chimney and an exterior of brick veneer. On the main façade is a partial-width hipped roof porch with square brick columns and a closed brick railing with a concrete cap. The main entrance has an original Craftsman glass and wood door with an aluminum storm door and a three-light transom. Windows are original three-over-one vertical light double-hung wood sash with brick sills and lintels and wood shutters. At the rear is a two-story addition with aluminum siding and an original one-story flat roof wing on the west façade. At the rear is a garage hipped roof of asphalt shingles, an exterior of brick veneer and shiplap and a four-light and twelve-panel wood overhead track door.

624 Lawrence Avenue ca. 1925 (garage, ca. 1925, CB) 102-5022-0225 CB

At this location is a one-story frame Bungalow built ca. 1925. The house has a continuous poured concrete foundation, a hipped roof of asphalt shingles, two interior central brick chimneys and an exterior of brick veneer. On the main façade are a full-width hipped roof porch with square brick columns and a closed brick railing with a concrete cap. The main entrance has an original Craftsman glass and wood door and an aluminum storm door. Windows are original five-over-one vertical light double-hung wood sash with poured concrete sills and wood surrounds. On the west façade is an incised porch with square brick columns, a closed brick railing with a concrete cap and an original single-light and three-panel wood door. At the rear is a hipped roof garage with brick veneer, a six-light and eighteen-panel overhead track wood door and an eighteen-panel pedestrian door.

625 Lawrence Avenue ca. 1920 102-5022-0226 CB

At this location is a one-and one-half story frame Bungalow built ca. 1920. The house has a continuous brick foundation, a side gable roof of asphalt shingles, an exterior end brick chimney and an exterior of brick veneer. On the main façade is a partial-width shed roof porch with square brick columns and a closed brick railing with a concrete cap. The main entrance has a ca. 1970 three-light glass and wood door with an aluminum storm door. Windows are original one-over-one double-hung wood sash with brick sills and lintels. On the main façade is a gable roof dormer and on the rear façade is a shed roof dormer, both with one-over-one wood sash windows. At the rear is a ca. 1945 shed roof addition with brick veneer and board and batten siding and six-over-six wood sash windows.

711 Lawrence Avenue ca. 1925 (garage, ca. 1960, CB) 102-5022-0227 CB

At this location is a one-story frame Bungalow built ca. 1925. The house has a continuous poured concrete foundation, a front gable roof of asphalt shingles, an exterior end brick chimney and an exterior of brick veneer. On the main façade is a metal canopy with round metal posts and a wrought iron handrail. The main entrance has a ca. 1970 stepped three-light glass and wood door with an aluminum storm door. Windows are original three-over-one vertical light double-hung wood sash with brick sills and wood shutters. In the gable fields are shiplap siding and rectangular louvered vents. At the rear is a front gable garage with aluminum siding and no visible doors.

713 Lawrence Avenue ca. 1930 (garage, ca. 1965, CB) 102-5022-0228 CB

At this location is a two-story frame American Foursquare style dwelling built ca. 1930. The house has a continuous poured concrete foundation, a hipped roof of asphalt shingles, an exterior end brick chimney and an exterior of brick veneer and asbestos shingles. On the main façade is a entry porch with square wood posts. The main entrance has an unknown open door with an aluminum storm door. Windows are original three-over-one and four-over-one vertical light double-hung wood sash with brick sills and vinyl

United States Department of the Interior
National Park Service**National Register of Historic Places**
Continuation SheetSection number 7 Page 58Euclid Avenue Historic District
Bristol, Virginia

shutters. On the east façade is a side porch with a hipped roof and paired square wood posts. At the rear is a front gable garage of concrete block construction with no visible doors.

717 Lawrence Avenue ca. 1925 102-5022-0229 CB

At this location is a one-story frame Bungalow built ca. 1925. The house has a continuous poured concrete foundation, a side gable roof of asphalt shingles, an exterior end brick chimney and an exterior of brick veneer. On the main façade is a partial-width gable roof porch with tapered wood columns on brick piers and a milled wood railing. The main entrance has a concealed door with an aluminum storm door. Windows are original three-light and four-light fixed, and four-over-one vertical light double-hung wood sash with brick sills. On the main façade is a canvas awning. In the gable fields are stucco and square louvered vents.

721 Lawrence Avenue ca. 1930 (garage, ca. 1930, CB) 102-5022-0230 CB

At this location is a one-story frame Bungalow built ca. 1930. The house has a continuous poured concrete foundation, a front gable roof of asphalt shingles, an interior central and an exterior end brick chimney and an exterior of brick veneer. On the main façade is a partial-width gable roof porch with tapered wood columns on brick piers and a wood baluster railing. The main entrance has an unknown open door with an aluminum storm door. Windows are original three-over-one and four-over-one vertical light double-hung wood sash with brick sills and wood surrounds. In the gable fields is aluminum siding. At the rear is a front gable garage with wood shingle siding and no visible doors.

722 Lawrence Avenue ca. 1930 102-5022-0231 CB

At this location is a one-and one-half story frame Tudor Revival style dwelling built ca. 1930. The house has a continuous poured concrete foundation, a multi-gable roof of asphalt shingles, two exterior end brick chimney and an exterior of brick veneer. On the main façade is a partial-width shed roof porch with wrought iron posts. The main entrance has a six-panel wood door, with an aluminum storm door, a sunburst panel and a hood molding above the door and a six-light fixed window flanking the door. Windows are original six-over-six double-hung wood sash with brick sills and wood surrounds. In the gable fields is aluminum siding and square louvered vents. On the main and rear façades are shed roof dormers with two six-over-six wood sash windows. On the east façade is a side gable carport, attached to house, with wrought iron posts and a room over the carport with aluminum siding and six-over-six wood sash windows.

724 Lawrence Avenue ca. 1935 (garage, ca. 1935, CB) 102-5022-0232 CB

At this location is a one-and one-half story frame Tudor Revival style dwelling built ca. 1935. The house has a continuous poured concrete foundation, a multi-gable roof of asphalt shingles, an exterior end brick chimney and an exterior of brick veneer. On the main façade is an arched canopy with fluted pilasters. The main entrance has a single-light and nine-panel wood door with an aluminum storm door. Windows are original six-over-one double-hung wood sash with brick sills and lintels. At the rear is a front gable garage with aluminum siding and brick veneer and a two-light and horizontal panel metal overhead track door.

725 Lawrence Avenue ca. 1930 (garage, ca. 1930, CB) 102-5022-0233 CB

At this location is a one-and one-half story frame Bungalow built ca. 1930. The house has a continuous poured concrete foundation, a side gable roof of asphalt shingles, an exterior end brick chimney and an exterior of brick veneer. On the main façade is a full-width shed roof porch with fluted vinyl-clad Tuscan columns. The main entrance has a replacement wood panel door with a wood panel storm door. Windows are ca. 1990 six-over-one double-hung vinyl sash with brick sills and lintels and metal shutters. In the gable fields is aluminum siding and square louvered vents. On the main façade is a side roof dormer with two, six-

United States Department of the Interior
National Park Service**National Register of Historic Places**
Continuation SheetSection number 7 Page 59Euclid Avenue Historic District
Bristol, Virginia

over-one vinyl sash window with shutters and aluminum siding. At the rear is a front gable garage with wood shingle siding and plywood hinged double doors.

726 Lawrence Avenue ca. 1925 (carport, ca. 1970, NCB) 102-5022-0234 CB

At this location is a one-story frame Bungalow built ca. 1925. The house has a continuous poured concrete foundation, a front gable roof of asphalt shingles, an exterior end brick chimney and an exterior of brick veneer. On the main façade is a partial-width wraparound porch with tapered wood columns on brick piers and a wood baluster railing. The main entrance has a three-light glass and wood Bungalow door with a wood screen door. Windows are original three-over-one vertical light double-hung wood sash with brick sills. At the roofline are exposed rafters and purlins. In the gable fields are stucco and rectangular louvered vents. At the side is a flat roof aluminum carport with aluminum support posts.

727 Lawrence Avenue ca. 1915 (garage, ca. 1915, CB) 102-5022-0235 CB

At this location is a two-story frame American Foursquare style dwelling built ca. 1915. The house has continuous brick foundation, a hipped roof of asphalt shingles, two exterior end brick chimneys and an exterior of brick veneer. On the main façade is a full-width hipped roof with Tuscan columns on brick piers and a closed brick railing with a concrete cap. The main entrance has an original three-light glass and wood Bungalow door with an aluminum storm door and single-light glass and wood sidelights. Windows are original four-over-one vertical light double-hung wood sash with brick sills and lintels. At the rear is a hipped roof garage with an overhead track door and a hinged single-light and four-panel wood pedestrian door.

805 Lawrence Avenue ca. 1920 (garage, ca. 1920, CB) 102-5022-0236 CB

At this location is a one-story frame Bungalow built in 1930 and was the home of grocer T. C. Lindawood. From 1930 to 1970. Mr. Walker M. Slaughter, Jr. purchased the house in 1973 and is the present owner. The house has a continuous brick foundation, a multi-gable roof of asphalt shingles, an exterior end brick chimney and an exterior of weatherboard siding. On the main façade is a partial-width gable roof porch with Tuscan columns on brick piers and a closed brick railing with a concrete cap. The main entrance has an original three-light glass and wood Bungalow door with a wood screen door. Windows are original three-over-one vertical light double-hung wood sash with wood surrounds and wood shutters. At the roofline are knee brace brackets and in the gable fields are rectangular louvered vents and weatherboard siding. At the rear is a front gable garage with weatherboard siding.

815 Lawrence Avenue ca. 1915 (garage, ca. 1980, NCB) 102-5022-0237 CB

At this location is a one-story frame Bungalow built ca. 1915. The house has a continuous brick foundation, a hip and gable roof of pressed tin, an interior central brick chimney and an exterior of aluminum siding. On the main façade is a full-width flat roof porch with square wood posts. The main entrance has an original Craftsman glass and wood door with an aluminum storm door. Windows are original one-over-one double-hung wood sash with metal shutters. On the east façade is a side porch with a shed roof, square wood posts, a wood railing and a glass and wood door with an original wood screen door. On the rear façade is an original shed roof wing with original windows. At the rear is a front gable garage with a standing seam metal roof, concrete block construction and plywood double doors.

816 Lawrence Avenue 1924 102-5022-0238 CB

At this location is a one-and one-half story frame Bungalow built in 1924 by builder Robert F. Wagner. The house has a continuous concrete block foundation, a front gable roof of asphalt shingles, an exterior end brick chimney and an exterior of aluminum siding. On the main façade is a full-width hipped roof porch with square wood posts and a closed aluminum railing. The main entrance has two oval nine-light and vertical

United States Department of the Interior
National Park Service**National Register of Historic Places**
Continuation SheetSection number 7 Page 60Euclid Avenue Historic District
Bristol, Virginia

board doors with aluminum storm doors. Windows are original one-over-one double-hung wood sash with wood surrounds and metal shutters. At the roofline are knee brace brackets and in the gable field are aluminum siding and paired one-over-one wood sash windows. On the east and west façades are gable roof dormers with two, one-over-one wood sash windows.

817 Lawrence Avenue ca. 1920 102-5022-0239 CB

At this location is a one-story frame Bungalow built ca. 1920. The house has a continuous poured concrete foundation, a side gable roof of asphalt shingles, an interior central brick chimney and an exterior of brick veneer. On the main façade is a gable roof entry porch with Tuscan columns. The main entrance has a ca. 1990 fanlight and metal panel door. Windows are original six-over-one double-hung wood sash with brick sills. In the gable fields are aluminum siding, square louvered vents and gable returns. On the east façade is secondary entrance with a ca. 1970 single-light etched glass and wood door and on the west façade is an enclosed side porch with aluminum siding, three-, four- and six-light metal casement windows with transoms.

906 Lawrence Avenue ca. 1940 102-5022-0240 CB

At this location is a one-story frame Minimal Traditional style dwelling built in 1938 as the home of Mrs. Clyde Rader. Mrs. Rader owned the house with her second husband until 1964. The house has a continuous poured concrete foundation, a cross gable roof of asphalt shingles, an interior central brick chimney and an exterior of aluminum siding. On the main façade is a recessed patio with a metal canopy and wrought iron posts and handrails. The main entrance has a six-panel wood door with an aluminum storm door. Windows are ca. 1990 one-over-one double-hung vinyl sash with metal shutters. In the gable fields are apex vents and aluminum siding. At the side is an integrated garage with a two-light and four-panel metal overhead track door.

911 Lawrence Avenue ca. 1925 (garage, ca. 1925,CB) 102-5022-0241 CB

At this location is a one-story frame Bungalow built in 1926 as the residence of Samuel and Rose Kestner. The house has a continuous brick foundation, a front gable roof of asphalt shingles, an exterior end and an interior end brick chimney and an exterior of brick veneer. On the main façade is a partial-width hip and gable porch with square brick columns, a closed brick railing with a concrete cap and a metal canopy. The main entrance has an original Craftsman glass and wood door with an aluminum storm door. Windows are original three-over-one vertical light double-hung wood sash and one-over-one double-hung vinyl sash; both have brick sills and lintel. In the gable fields are rectangular louvered vents with brick sills and on the main façade, a portion of the porch was enclosed ca. 1980 with three-over-one wood sash windows and a fifteen-light glass and wood door. At the rear is a two-bay front gable garage with a sixteen-panel wood overhead track door.

912 Lawrence Avenue ca. 1925 (garage, ca. 1925, CB) 102-5022-0242 CB

At this location is a one-and one-half story frame Bungalow built ca. 1925 as the residence of Max and Hortense Rice. It was purchased from the Rice family in 1941 by William E. Rutherford, manager of the Bristol Light and Power Company. It remains in the Rutherford family. The house has a continuous poured concrete foundation, a front gable roof of asphalt shingles, an exterior end brick chimney and an exterior of brick veneer. On the main façade is a partial-width porch with arched openings, tapered wood posts on brick piers, a metal canopy over the patio extension and a closed brick railing with a concrete cap. The main entrance has an original three-light glass and wood Bungalow door with an aluminum storm door. Windows are original six-over-one double-hung wood sash with brick sills and wood surrounds. In the gable fields are

United States Department of the Interior
National Park Service**National Register of Historic Places**
Continuation SheetSection number 7 Page 61Euclid Avenue Historic District
Bristol, Virginia

rolled asphalt shingles and square louvered vents. At the rear is a front gable garage with weatherboard siding and vertical board hinged double doors.

914 Lawrence Avenue ca. 1930/1980 (shed/carport, ca. 1975, NCB) 102-5022-0243 CB
At this location is a one-story frame Bungalow built ca. 1930 and extensively renovated ca. 1980. The house has a continuous poured concrete foundation, a front gable roof of asphalt shingles, an interior central brick chimney and an exterior of brick veneer. On the main façade is a gable roof entry porch with fluted Tuscan columns. The original porch was enclosed ca. 1985 with brick veneer and sliding track vinyl sash windows. The main entrance has a solid wood door with an aluminum storm door. Windows are sliding track vinyl with brick sills. On the rear façade is a two-story addition with a side gable roof, brick veneer siding and vinyl track windows. At the rear is a flat roof carport with two bays and round metal support posts.

915 Lawrence Avenue ca. 1940 (garage, ca. 1945, CB) 102-5022-0244 CB
At this location is a one-and one-half frame Colonial Revival style dwelling built ca. 1940. The house has a continuous brick foundation, a side gable roof of asphalt shingles, an interior central brick chimney and an exterior of aluminum siding. On the west façade are a partial-width porch with square brick columns and a vinyl baluster railing. The main entrance has a ca. 1990 single-light glass and vinyl panel door with an aluminum surround. Windows are ca. 1990 one-over-one double-hung vinyl sash with vinyl-clad surrounds. In the gable fields are aluminum siding, apex and rectangular louvered vents. At the rear is a front gable garage with aluminum siding and a metal overhead sixteen-panel door.

916 Lawrence Avenue ca. 1930 (garage, ca. 1960, NCB) 102-5022-0245 CB
At this location is a one-story frame Bungalow built ca. 1930. The house has a continuous poured concrete foundation, a front gable roof of asphalt shingles, an exterior end and an interior central brick chimney and an exterior of weatherboard siding. On the main façade is a full-width hipped roof porch with wrought iron posts. The main entrance has a single-light and nine-panel wood door with an aluminum storm door. Windows are original four-over-one vertical light double-hung wood sash with wood surrounds and metal shutters. On the west façade is a lateral addition with a gable roof, brick veneer, exposed rafters and knee brace brackets. Windows on the addition are six-over-six double-hung wood and a twenty-four light picture window on the main façade. To the rear of the dwelling is a ca. 1960, single-story, one-bay concrete block garage with a front gable roof of asphalt shingles and no visible door.

917 Lawrence Avenue ca. 1930 (garage, ca. 1970, NCB) 102-5022-0246 CB
At this location is a one-story frame Bungalow built in 1925 for the owner S. D. Kesner. Also owned by the Taylor and Moore families. The house has a continuous brick foundation, a front gable roof of asphalt shingles, an exterior end brick chimney and an exterior of aluminum siding. On the main façade is a full-width gable roof porch with tapered wood columns on brick piers and a closed aluminum railing. The main entrance has a six-panel wood door with a wrought iron security door. Windows are ca. 1990 one-over-one double-hung vinyl sash with wood surrounds. In the gable fields are aluminum siding and rectangular louvered vents. On the rear is a ca. 1970 addition with aluminum siding and a secondary entrance with a wrought iron security door, wood steps and a canvas canopy. At the rear is a front gable garage constructed of plywood with a ca. 1970 slab wood pedestrian door.

921 Lawrence Avenue ca. 1915 (shed, ca. 1980, NCB) 102-5022-0247 CB
At this location is a one-story frame Bungalow built ca. 1925 as the home of J.W. Bennett. It was later owned by Bristol Mayor, Walter Crockett. The house has a continuous brick foundation, a front gable roof of

United States Department of the Interior
National Park Service**National Register of Historic Places**
Continuation SheetSection number 7 Page 62Euclid Avenue Historic District
Bristol, Virginia

asphalt shingles, and an exterior of wood shingles. The main façade has a partial-width shed roof porch with tapered wood columns on brick piers and a milled wood railing. The main entrance has an original three-light glass and wood Bungalow door with a vinyl storm door. Windows are ca. 1990 six-over-six double-hung vinyl sash with fixed metal shutters. In the gable fields are aluminum siding and louvered vents. On the (L) façade is a multi-gable addition with a concrete block foundation, wood shingles and six-over-six vinyl windows. At the rear is a ca. 1980 gambrel roof shed.

1001 Lawrence Avenue ca. 1930 (garage, ca. 1965, NCB) 102-5022-0248 CB

At this location is a one-and one-half story frame Bungalow built ca. 1930. The house has a continuous brick foundation, a side gable of asphalt shingles, an exterior end brick chimney and an exterior of aluminum siding. On the main façade is a full-width gable roof porch with tapered wood columns on brick piers. The main entrance has an original three-light glass and wood Bungalow door with an aluminum storm door. Windows are original three-over-one vertical light double-hung wood sash with vinyl-clad surrounds. At the roofline are closed knee brace brackets and in the gable fields are aluminum siding and paired three-over-one wood sash windows. On the main and rear façades are shed roof dormers with three, three-over-one wood sash windows. At the rear is a front gable, two-bay garage with concrete block walls, exposed rafters, a horizontal metal panel door and a six-panel wood pedestrian door.

1005 Lawrence Avenue ca. 1925 (garage/carport, ca. 1925, CB) 102-5022-0249 CB

At this location is a one-and one-half story frame Bungalow built ca. 1925. The house has a continuous brick foundation, a side gable roof of asphalt shingles, an exterior end brick chimney and an exterior of asbestos shingles. On the main façade is a full-width shed roof porch with square wood posts on brick piers and a closed brick railing with a concrete cap. The main entrance has an original three-light glass and wood Bungalow door with an aluminum storm door. Windows are original one-over-one double-hung wood sash with vinyl-clad surrounds, and half-louvered, half-panel vinyl shutters. At the roofline are knee brace brackets and exposed rafters. On the main façade is a gable roof dormer with exposed rafters and three, one-over-one wood sash windows with vinyl shutters. On the rear façade is a ca. 1940 shed roof addition with asbestos shingles and nine-light wood windows. To the rear of the dwelling facing the alley is a single-story, one-bay, frame garage with an exterior of asbestos shingle siding, a front gable roof of asphalt shingles and plywood hinged double doors. On its east façade is an attached flat roof aluminum carport supported by square wood posts.

1006 Lawrence Avenue ca. 1925 (garage, ca. 1945, NCB) 102-5022-0250 CB

At this location is a one-and one-half story frame Bungalow built ca. 1925. The house has a continuous brick foundation, a side gable roof of asphalt shingles, an exterior end brick chimney and an exterior of aluminum siding. On the main façade is a partial-width gable roof porch with tapered wood columns on brick piers and a closed brick railing with a concrete cap. The main entrance has an original six-light Bungalow door with an aluminum storm door. Windows are original four-over-one vertical light double-hung wood sash with vinyl-clad surrounds. In the gable fields are aluminum siding and rectangular louvered vents. On the rear façade is a shed roof dormer. On the east and west façades are projecting shed roof bays with two original windows. At the rear is a shed roof garage with concrete block and aluminum siding and no visible doors.

1009 Lawrence Avenue ca. 1920 (garage/carport, ca. 1920/1950, CB) 102-5022-0251 CB

At this location is a one-and one-half story frame Bungalow built ca. 1920. The house has a continuous concrete block foundation, a side gable roof of asphalt shingles, an exterior end brick chimney and an exterior of weatherboard siding. On the main façade is a full-width shed roof porch with square wood posts

United States Department of the Interior
National Park Service**National Register of Historic Places**
Continuation SheetSection number 7 Page 63Euclid Avenue Historic District
Bristol, Virginia

on brick piers and a closed brick railing with a concrete cap. The main entrance is an oval-etched light and wood door. Windows are ca. 1990 one-over-one double-hung vinyl sash with vinyl-clad surrounds. At the roofline are knee brace brackets and exposed rafters. In the gable fields are wood shingles and paired one-over-one vinyl sash windows. On the main façade is a shed roof dormer with four, one-over-one vinyl sash windows. To the rear of the dwelling facing the alley is an original, single-story, one-bay, frame garage with an exterior of weatherboard siding, a hipped roof of asphalt shingles and an original, twelve-wood panel overhead track door. Attached to its west façade is a ca. 1950, flat roof aluminum carport with round metal post supports.

1011 Lawrence Avenue ca. 1915 (garage, ca. 1915, CB) 102-5022-0252 CB

At this location is a one-story frame Bungalow built in 1927 and was the home to the Palmer and Lyons families. The house has a continuous brick foundation, a front gable roof of asphalt shingles, an interior central brick chimney, and an exterior of weatherboard siding. On the main façade is a wraparound porch with tapered wood columns on brick piers and an open wood railing. The main entrance has an original three-light glass and wood Bungalow door with an aluminum storm door. Windows are original four-over-one and six-over-one double-hung wood sash with wood surrounds. At the roofline are exposed rafters and knee brace brackets, and in the gable fields are rectangular louvered vents. On the main façade is a shed roof bay with two original windows, on the west façade is a gable roof bay with three original windows and on the rear is a ca. 1930 shed roof addition with vertical board siding and single-light fixed windows. At the rear is a front gable garage with shiplap siding and no visible doors.

1017 Lawrence Avenue ca. 1915 (garage, ca. 1915, CB) 102-5022-0253 CB

At this location is a one-story frame Bungalow built ca. 1930. The house has a continuous brick foundation, a front gable roof of asphalt shingles, an exterior end brick chimney and an exterior of wood shingles. On the main façade is a full-width gable roof porch with wrought iron posts on brick piers and a wrought iron handrail. The main entrance has an original three-light glass and wood Bungalow door with an aluminum storm door. Windows are original three-over-one vertical light double-hung wood sash with wood surrounds. At the roofline are knee brace brackets and exposed rafters. A rear porch has been enclosed with lattice panels. To the rear of the dwelling is an original, single-story, one-bay, frame garage with a front gable roof of asphalt shingles with exposed roof rafters, an exterior of shiplap siding and an original, four-sectioned two-light and fourteen wood panel overhead track door.

1021 Lawrence Avenue ca. 1930 (garage, ca. 1930, CB) 102-5022-0254 CB

At this location is a one-story frame Bungalow built ca. 1930. The house has a continuous poured concrete foundation, a front gable roof of asphalt shingles, and an exterior of asbestos shingles. On the main façade is a partial-width incised porch with milled posts and a closed asbestos railing. The main entrance has an original single-light glass and three-panel wood door with an aluminum storm door. Windows are original one-over-one double-hung wood sash with wood surrounds. At the roofline are exposed rafters and knee brace brackets and in the gable fields, square louvered vents. At the rear is a front gable garage with concrete block walls and a five-panel wood pedestrian door.

1023 Lawrence Avenue ca. 1920 102-5022-0255 CB

At this location is a one-story frame Bungalow built ca. 1920. The vinyl siding was added in March of 1984. The house has a continuous poured concrete foundation, a hip and gable roof of asphalt shingles, an interior central brick chimney and an exterior of aluminum siding. On the main façade is a partial-width inset porch with square wood posts. The main entrance has an original three-light glass and wood Bungalow door with an aluminum storm door. Windows are original one-over-one double-hung wood sash with vinyl-

United States Department of the Interior
National Park Service**National Register of Historic Places**
Continuation SheetSection number 7 Page 64Euclid Avenue Historic District
Bristol, Virginia

clad surrounds. In the gable fields are aluminum siding and rectangular louvered vents. On the rear façade is an original full-width shed roof wing with a rear porch.

1101 Lawrence Avenue ca. 1925 102-5022-0256 CB

At this location is a one-and one-half story frame Bungalow built ca. 1925. The house has a continuous poured concrete foundation, a side gable roof of asphalt shingles, and an exterior of brick veneer. On the main façade is a full-width shed roof porch with tapered wood columns on brick piers and a wood baluster railing. The main entrance has an original three-light glass and wood Bungalow door with a wrought iron security door and a brick lintel and shutters flanking the door. Windows are ca. 1990 one-over-one double-hung vinyl sash with brick sills and lintels. At the roofline are closed knee brace brackets and in the gable fields are aluminum siding, rectangular louvered vents and paired one-over-one vinyl sash windows. On the main façade are four, one-over-one vinyl sash windows and fixed vinyl shutters. On the rear façade is an addition with asbestos shingles and an enclosed porch. In the basement level is a garage with a metal overhead track door.

1103 Lawrence Avenue ca. 1925 102-5022-0257 CB

At this location is a one-and one-half story frame Bungalow built ca. 1925. The house has a continuous concrete block foundation, a side gable roof of asphalt shingles, an exterior end brick chimney and an exterior of shiplap siding. On the main façade is a full-width shed roof porch with square wood posts and a closed wood railing. The main entrance has an original eight-light glass and wood door with an aluminum storm door. Windows are original four-over-one vertical light double-hung wood sash with wood surrounds. At the roofline are exposed rafters and knee brace brackets. On the main façade is a gable roof dormer with three, three-light windows, wood shingles and exposed rafters. On the rear façade is a shed roof addition with shiplap siding and three-over-one wood sash windows.

1113 Lawrence Avenue ca. 1915 (shed, ca. 1915, CB) 102-5022-0258 CB

At this location is a one-story frame Bungalow built ca. 1915. The house has a continuous brick foundation, a front gable roof of asphalt shingles, an exterior end brick chimney and an exterior of vinyl siding. On the main façade is a wraparound porch with tapered wood columns on brick piers and a closed vinyl-clad railing. The main entrance has an original Craftsman glass and wood door with an aluminum storm door. Windows are original three-over-one and four-over-one vertical light double-hung wood sash with vinyl shutters. In the gable fields are vinyl siding and rectangular louvered vents and at the roofline are exposed purlins. At the rear is a shed/carport with a shed roof, board and batten siding and pedestrian door.

1115 Lawrence Avenue ca. 1900 (garage, ca. 1950, CB) 102-5022-0259 CB

At this location is a one-and one-half story frame Queen Anne influenced dwelling built ca. 1900. The house has a continuous brick foundation, a hip and gable roof of pressed tin panels, an interior central brick chimney and an exterior of vinyl siding. On the main façade is a wraparound porch with Tuscan columns and a wrought iron handrail. The main façade has two entrances, both with single-light glass and wood doors with aluminum storm doors and single-light transoms. Windows are ca. 1990 one-over-one double-hung vinyl sash with wood shutters. In the gable field are gable returns, rectangular louvered vents and a Palladian window with diamond-light windows flanking the central arched window. On the rear façade is a hipped roof dormer with one-over-one vinyl sash windows. Also on the rear (N) façade is an original shed roof wing with original windows and two entries, one has an original five panel wood door and the other has an original single-light glass and wood door, leading off a partial-width porch with aluminum clad square wood posts, a wood railing and wood floor. At the rear is a ca. 1950 front gable garage with concrete block and aluminum siding and a sixteen-panel overhead track door.

United States Department of the Interior
National Park Service**National Register of Historic Places**
Continuation SheetSection number 7 Page 65Euclid Avenue Historic District
Bristol, Virginia

1116 Lawrence Avenue ca. 1920 102-5022-0260 CB
At this location is a one-and one-half story frame Bungalow built ca. 1920. The house has a continuous concrete block foundation, a side gable roof of asphalt shingles, an exterior end brick chimney and an exterior of weatherboard siding. On the main façade is a full-width shed roof porch with square brick columns and a closed wood railing. The main entrance has an original three-light glass and wood Bungalow door with an aluminum storm door. Windows are original three-over-one vertical light double-hung wood sash with wood surrounds. At the roofline are knee brace brackets and on the main façade is a gable roof dormer with a large rectangular fixed window. On the east façade is a shed roof addition with aluminum siding and a solid wood pedestrian door. At the basement level is a porch with wood deck railings and square wood posts.

1117 Lawrence Avenue ca. 2000 102-5022-0261 NCB
At this location is a frame dwelling built ca. 2000. The house has a continuous poured concrete foundation, a front gable roof of asphalt shingles, and brick veneer and vinyl siding on the exterior. Windows are six-over-six and eight-over-eight double-hung vinyl sash and in the basement level is a garage with a sixteen-panel metal overhead track door.

1119 Lawrence Avenue ca. 1925 102-5022-0262 CB
At this location is a one-story frame Bungalow built ca. 1925. The house has a continuous concrete block foundation, a front gable roof of asphalt shingles, and an exterior of weatherboard siding. On the main façade is a full-width gable roof porch with square wood posts and a closed aluminum railing. The main entrance has an original three-light glass and wood Bungalow door with an aluminum storm door. Windows are original one-over-one double-hung wood sash with wood surrounds. At the roofline are knee brace brackets and exposed rafters. In the gable fields are rectangular louvered vents and weatherboard siding. On the east façade is an addition with a gable roof, vertical board siding, knee brace brackets and one-over-one vinyl sash windows ca. 1980.

1121 Lawrence Avenue ca. 1930 (carport, ca. 1970, NCB) 102-5022-0263 CB
At this location is a one-story frame Bungalow built ca. 1930. The house has a continuous concrete block foundation, a front gable roof of asphalt shingles, and an exterior of aluminum siding. On the main façade is a partial-width gable roof porch with square wood columns and a closed aluminum railing. The main entrance has an original three-light glass and wood Bungalow door with an aluminum storm door. Windows are ca. 1990 one-over-one double-hung vinyl sash with vinyl-clad surrounds and metal shutters. At the rear is a carport with a front gable roof, two-bays and corrugated metal walls, no walls on the front or the rear of the structure.

Lindsey Street

300 Lindsey Street ca. 1910 102-5022-0264 CB
At this location is a two-story Queen Anne influenced dwelling built ca. 1910. The house has a continuous brick foundation, two interior central brick chimneys, a hip and gable roof of asphalt shingles and an exterior of aluminum siding. The main façade has a full-width wraparound porch with a standing seam metal roof and paired Tuscan columns on square wood piers. The porch also has a milled wood railing. The main entrances are concealed, but have aluminum storm doors. Windows are original one-over-one double-hung wood sash and six-over-six vinyl sash. In the gable fields are gable returns and rectangular louvered vents. On the (L) façade are two gable roof wall dormers with paired one-over-one wood sash windows.

United States Department of the Interior
National Park Service**National Register of Historic Places**
Continuation SheetSection number 7 Page 66Euclid Avenue Historic District
Bristol, Virginia

304 Lindsey Street ca. 1920 (shed, ca. 1920, CB) 102-5022-0265 CB

At this location is a two-story Dutch Colonial style dwelling built ca. 1920. The house has a continuous poured concrete foundation, a gambrel roof of asphalt shingles, an interior end brick chimney and an exterior of weatherboard siding. On the main façade is a partial-width hipped roof porch with square wood columns and a wood baluster railing. The porch has a partially enclosed sunroom with six and eight-light casement windows. The main entrance has an unknown open door with an aluminum storm door. Windows are original fifteen-over-one and twelve-over-one double-hung wood sash with wood surrounds. In the gable fields are wood shingles and six-light casement windows. On the main façade is a shed roof dormer with a nine-light casement window and a twelve-over-one wood sash window. At the rear is a shed roof shed with concrete block construction and concealed doors.

305 Lindsey Street ca. 1925 (garage, ca. 1925, CB) 102-5022-0266 CB

At this location is a one-and one-half story frame Bungalow built ca. 1925. The house has a continuous poured concrete foundation, a side gable roof of asphalt shingles, an exterior end brick chimney and an exterior of brick veneer. On the main façade is a full-width incised porch with square brick columns. The main entrance has an original three-light glass and wood Bungalow door with an aluminum storm door. Windows are original four-over-one vertical light double-hung wood sash with brick sills and lintels and wood surrounds. At the roofline are knee brace brackets and on the main façade a gable roof dormer with two, four-over-one wood sash windows. In the gable fields are wood shingles and paired four-over-one wood sash windows. At the rear is an enclosed porch with plywood and six-light vinyl casement windows. At the rear is a one-bay garage with front gable roof, an exterior of weatherboard siding and no visible doors.

309 Lindsey Street ca. 1925 102-5022-0267 CB

At this location is a one-and one-half story frame Bungalow built ca. 1925. The house has a continuous brick foundation, a side gable roof of asphalt shingles, an exterior end brick chimney and an exterior of vinyl siding. On the main façade is a full-width incised porch with tapered wood columns on brick piers. The main entrance is a ca. 1990 single-light etched glass and vinyl panel door. Windows are single-light vinyl casement windows with vinyl-clad surrounds and vinyl panel shutters on the main façade. At the roofline are knee brace brackets and on the main façade, a gable roof dormer and two, six-over-six vinyl sash windows. In the gable fields are vinyl siding and two vinyl casement windows. At the rear is a ca. 1985 wood deck.

312 Lindsey Street ca. 1910 102-5022-0268 CB

At this location is a one-and one-half story gabled ell plan built ca. 1910. The house has a continuous brick foundation, a cross gable roof of asphalt shingles, an interior central brick chimney and an exterior of aluminum siding. The main façade has a partial-width shed roof porch with vinyl-clad square wood columns. The main entrance has a ca. 1980 single-light and wood panel door with single-light sidelights and aluminum storm doors. Windows are ca. 1980 one-over-one double-hung vinyl sash with vinyl-clad surrounds. In the gable fields are aluminum siding, square louvered vents, and one-over-one windows or one-over-vents windows. On the main façade is a hipped roof dormer with two, one-over-one wood sash windows.

313 Lindsey Street ca. 1935 102-5022-0269 CB

At this location is a two-story Bungalow built ca. 1935. The house has a continuous brick foundation, a multi-gable roof of asphalt shingles, and an exterior of brick veneer. The main façade has a partial-width

United States Department of the Interior
National Park Service**National Register of Historic Places**
Continuation SheetSection number 7 Page 67Euclid Avenue Historic District
Bristol, Virginia

gable roof porch with tapered wood columns on brick piers and an open brick railing with a concrete cap. The main entrance is an original eight-light and wood Bungalow door. Windows are original nine-over-one double-hung wood door with vinyl-clad surrounds. At the roofline are knee brace brackets and in the gable fields, vinyl siding and rectangular louvered vents. At the rear are a two-story shed roof wing and a side entrance with a gable roof canopy, supported by wood brackets with an original six-light Bungalow door with an aluminum storm door.

500 Lindsey Street ca. 1900 102-5022-0270 CB

At this location is a two-and one-half story frame Queen Anne influenced dwelling built ca. 1900. The house has a continuous brick foundation, a multi-gable roof of asphalt shingles, and an exterior of aluminum siding. The main façade has a wraparound porch with square wood columns and an open wood railing. There are two main entrances, one with a single-light and three-vertical panel door and one with a single-light and three-horizontal panel door, both have aluminum storm doors. Windows are original one-over-one double-hung wood sash. In the gable fields are gable returns, aluminum siding and triangular louvered vents. On the main façade is an original hipped roof bay with one-over-one wood sash windows. On the rear is an original two-story wing with aluminum siding and one-over-one metal sash windows on second floor. At the roofline is a shed roof dormer with one-over-one metal sash windows.

501 Lindsey Street ca. 1910 102-5022-0271 CB

At this location is a two-story Queen Anne influenced dwelling built ca. 1910. The house has a continuous brick foundation, a hip and gable roof of asphalt shingles, and an exterior of vinyl siding. The main façade has a full-width wraparound porch with Tuscan columns. The main entrance is ca. 1990 fanlight and vinyl panel door with an eight-light vinyl transom and three-light/panel sidelights. Windows are ca. 1990 nine-over-nine double-hung vinyl sash with vinyl-clad surrounds and fixed vinyl shutters. At the roofline are modillion brackets and in the gable fields vinyl siding and a six-over-six vinyl sash window. On the main façade is a secondary entrance with an original single-light and wood panel door and a rectangular transom.

505 Lindsey Street ca. 1910 (garage, ca. 1930, CB) 102-5022-0272 CB

At this location is a two-and one-half story Italianate style dwelling built in 1912 as the home of S.R. McChesney. It was later owned by the Burns and Cox families. The house has a continuous brick foundation, a hip and gable roof of asphalt shingles, an interior end brick chimney and an exterior of brick veneer. The main façade has a full-width shed roof porch with Ionic columns on brick piers. The main entrance has a ca. 1990 single-light oval glass and wood door with a rectangular transom and an aluminum storm door. Windows are original one-over-one double-hung wood sash and one-over-one vinyl sash, both with brick sills. On the main façade is a hipped roof dormer with a one-over-one wood sash window. On the south façade is an enclosed section of the porch with vinyl windows and a fifteen-light glass and wood door, twelve-light sidelights and a six-light transom. At the rear is a large two-story addition with aluminum siding and one-over-one vinyl sash windows. At the side is a two-bay side gable garage with brick veneer siding and four-light and twelve-panel metal overhead track doors.

508 Lindsey Street ca. 1915 102-5022-0273 CB

At this location is a two-story front gable dwelling built ca. 1915. The house has a continuous brick foundation, a front gable roof of asphalt shingles, an exterior end brick chimney and an exterior of vinyl siding. The main façade has a full-width hipped roof porch with square wood columns on brick piers and a closed brick railing with a concrete cap. The main entrance is an original single-light glass and wood door with a wood surround. Windows are original one-over-one double-hung wood sash with fixed vinyl panel

United States Department of the Interior
National Park Service**National Register of Historic Places**
Continuation SheetSection number 7 Page 68Euclid Avenue Historic District
Bristol, Virginia

shutters. At the roofline are enclosed knee brace brackets and in the gable fields, vinyl siding and rectangular louvered vents. At the rear is a ca. 1950 shed roof addition and a ca. 1980 wood deck.

509 Lindsey Street ca. 1915 102-5022-0274 CB

At this location is a one-and one-half story Queen Anne style dwelling built in 1910 as the residence of the Ruder family. The owner states it was designed by Architect Clarence Kearfott. Siding was added ca. 1980. The house has a continuous stone foundation, a multi-gable roof of asphalt shingles, an interior central brick chimney and an exterior of aluminum siding. On the main façade is a wraparound porch with Tuscan columns. The main façade has two entrances, both with single-light glass and wood doors and original screen doors. The main entrance has a three-light transom and single-light sidelights and the secondary entrance has a single-light transom. Windows are original six-over-one and eight-over-one double-hung wood sash with fixed vinyl panel shutters. In the gable fields are aluminum siding and rectangular louvered vents. On the main façade is a gable roof dormer with three, six-over-one wood sash windows with fixed vinyl shutters. At the rear is a ca. 1980 wood deck.

Oak Street

300 Oak Street ca. 1915 (carport, ca. 1915, CB) 102-5022-0275 CB

At this location is a one-story frame Bungalow built ca. 1915. The dwelling has a continuous poured concrete foundation, a front gable roof of asphalt shingles, an interior central brick chimney and an exterior of brick veneer. The main façade has a partial-width gable roof porch with paired square wood columns and a closed wood shingle railing. The main entrance is an original vertical three-light and wood panel Bungalow door with a wood surround. Windows are original one-over-one double-hung wood sash with brick sills. Other details include dentils at the roofline and wood shingles in the gable fields. At the rear is a ca. 1930 gable roof addition with shiplap siding. At the rear is a side gable carport with wrought iron support posts and exposed rafters.

304 Oak Street ca. 1940 (garage, ca. 1940, CB) 102-5022-0276 CB

At this location is a one-story frame Minimal Traditional style dwelling built ca. 1940. The dwelling has a continuous brick foundation, a hipped roof of asphalt shingles and an exterior of brick veneer. On the main façade is a partial-width entry porch with a hipped roof and wrought iron posts and handrails. The main entrance is a ca. 1970 diagonal three-light and wood door with an aluminum and glass storm door. Windows are original two-over-two double-hung horizontal wood sash windows with brick sills. On the east and west façades are secondary entrances with aluminum awnings and original three-light glass and three-panel wood doors with aluminum storm doors. At the rear is a front gable garage with aluminum siding and an overhead track door with two-lights and horizontal metal panels.

308 Oak Street ca. 1900 (carport, ca. 1950, CB) 102-5022-0277 CB

At this location is a one-and one-half story frame Queen Anne influenced dwelling built ca. 1900. The dwelling has a continuous brick foundation, a hip and gable roof of asphalt shingles, an interior central brick chimney and an exterior of aluminum siding. On the main façade is a hipped roof porch with vinyl clad fluted Doric columns and a closed vinyl clad railing. The porch has been partially enclosed with vinyl siding and six-over-six double-hung wood sash windows. The main entrance is a ca. 1925 two-light and four-panel wood door with a wood surround and aluminum storm door. Windows are original one-over-one and six-over-six double-hung wood sash with vinyl-clad surrounds. On the main façade is a hipped roof dormer with a one-over-one double-hung wood sash window and in the gable fields, three window openings, a one-over-

United States Department of the Interior
National Park Service

National Register of Historic Places Continuation Sheet

Section number 7 Page 69

Euclid Avenue Historic District
Bristol, Virginia

one double-hung wood sash flanked by single-light fixed windows. At the rear is a ca. 1950 shed roof aluminum carport with round metal support posts.

408 Oak Street ca. 1915 102-5022-0278 CB

At this location is a one-and one-half story, frame, Dutch Colonial style dwelling built ca. 1915. The dwelling has a continuous brick foundation, a front gambrel roof of asphalt shingles, a poured concrete covered interior central chimney and an exterior of aluminum siding. The main façade has a wraparound shed roof porch with Ionic columns and a milled wood railing. The main entrance has an original single-light glass and wood door with a wood surround and a single-light transom. Windows are original diamond-light-over-one and one-over-one double-hung wood sash with vinyl clad surrounds. On the east and west façades are gable roof dormers with original windows. Also on the side façades are gabled bays with chamfered corners on the first floor. At the rear is an original porch, possibly enclosed.

Park Street

306 Park Street ca. 1910 (shed, ca. 1910, CB) 102-5022-0279 CB

At this location is a two-story frame Queen Anne influenced dwelling built ca. 1910 and was originally owned by J.G. Tilley who owned the Bristol Steel & Iron Works. The house has a continuous stone foundation, a hip and gable roof of asphalt shingles and an exterior of brick veneer. On the main façade is a partial-width wraparound porch with paired square stone columns on the side and square wood columns on the main façade. The main entrance has an original double door with single-light glass and wood doors and a two-light transom. Windows are original one-over-one double-hung wood sash with poured concrete sills. At the roofline are dentils and in the gable fields are stucco and a vinyl Palladian window. On the rear façade is a ca. 1940 addition with weatherboard siding and a slab door with an aluminum storm door. On the south façade is a wood deck with an entrance to the second floor.

307 Park Street ca. 1905 102-5022-0280 CB

At this location is a one-story frame Queen Anne influenced dwelling built ca. 1905. The house has a continuous brick foundation, a hip and gable roof of pressed tin, an interior central brick chimney and an exterior of aluminum siding. On the main façade is a hipped roof wraparound porch with Tuscan columns. The main entrance has an original single-light glass and wood Victorian door with an aluminum storm door. Windows are original one-over-one double-hung wood sash. In the gable fields are aluminum siding and rectangular louvered vents. On the main façade is a gable roof dormer with a one-over-one wood sash window and aluminum siding. A secondary entrance is located on the north façade in a chamfered bay with an original fifteen-light glass and wood door.

310 Park Street ca. 1910 (garage, ca. 1955, NCB) 102-5022-0281 CB

At this location is a two-story frame gabled ell plan dwelling built ca. 1910 and originally owned by the Faucette family. Mr. Faucette operated a downtown furniture store. The vinyl siding was added in 1981. The house has a continuous brick foundation covered with poured concrete, a multi-gable roof of asphalt shingles, an interior central and an exterior end brick chimney and an exterior of aluminum siding. On the main façade is a partial-width shed roof porch with square wood columns. The main façade has three entrances, two with single-light glass and wood doors, and one with a fifteen-light glass and wood door. Windows are original two-over-two vertical light double-hung wood sash with metal shutters. In the gable fields is aluminum siding and square louvered vents. On the second floor of the main façade is a partial-

United States Department of the Interior
National Park Service**National Register of Historic Places**
Continuation SheetSection number 7 Page 70Euclid Avenue Historic District
Bristol, Virginia

width hipped roof porch with square wood posts and a closed aluminum sided railing. At the rear is a shed roof garage with no visible door and weatherboard siding.

311 Park Street ca. 1900 102-5022-0279-0282 CB

At this location is a two-story frame Queen Anne influenced dwelling built ca. 1900. The house has a continuous brick foundation, a hip and gable roof of asphalt shingles, an interior central brick chimney and an exterior of weatherboard siding. On the main façade is a wraparound porch with a hipped roof, milled wood posts and a milled wood railing. The main entrance has an original single-light glass and wood door with an aluminum storm door, an original two-light transom and original single-light glass and wood sidelights. Windows are ca. 1990 one-over-one double-hung vinyl sash with wood surrounds. In the gable fields are weatherboard siding, apex vents, and a window opening flanked by four-section half-moon windows. On the west façade is a wood deck and staircase leading to an entrance on the rear façade.

314 Park Street ca. 1920 (garage, ca. 1955, NCB) 102-5022-0283 CB

At this location is a two-story frame American Foursquare influenced dwelling built ca. 1920. The house has a continuous brick foundation, a hip and gable roof of asphalt shingles and an exterior of aluminum siding on the first floor and wood shingles on the second floor. On the main façade is a flat roof full-width porch with Tuscan columns and a closed wood shingle railing. The main façade has two entrances, an original single-light glass and wood door with a two-light transom and single-light sidelights and a single-light glass and wood door with a rectangular transom. Windows are ca. 1990 one-over-one and four-over-four double-hung vinyl sash with wood surrounds and shutters. At the roofline are exposed rafters and a flower appliqué on the cornice of the porch. On the south façade is a secondary entrance with a slab wood door and wood stairs. On the rear façade is a large two-story shed roof addition. At the rear is a shed roof garage of concrete block construction with pressed metal hinged double doors.

317 Park Street ca. 1910 102-5022-0284 CB

At this location is a two-story front gable dwelling built ca. 1910. The house has a continuous brick foundation, a front gable roof of asphalt shingles, an interior central brick chimney and an exterior of weatherboard siding. On the main façade is a full-width flat roof porch with Tuscan columns on brick piers. The main entrance has a ca. 1970 stepped three-light glass and wood door with an aluminum storm door. Windows are original three-over-one and four-over-one vertical light double-hung wood sash with wood surrounds. At the roofline are knee brace brackets and in the gable field is weatherboard siding and a three-light awning window. On the rear façade is an original one-story hipped roof rear addition with weatherboard siding.

318 Park Street ca. 1924 102-5022-0285 CB

At this location is a two-story frame American Foursquare dwelling built in 1924 for owner Robert Shipley Sr. The house has a continuous brick foundation, a hipped roof of asphalt shingles, an exterior end brick chimney and an exterior of brick veneer. On the main façade is a full-width hipped roof porch with square brick columns. The main entrance has an original single-light glass and wood door with a wrought iron security door. Windows are original four-over-one vertical light double-hung wood sash with poured concrete sills and brick lintels. At the roofline are modillion blocks in groups of three. On the main façade is a hipped roof dormer with a four-light attic window. On the rear façade is a ca. 1940 two-story addition with aluminum siding.

319 Park Street ca. 1920 102-5022-0286 CB

United States Department of the Interior
National Park Service**National Register of Historic Places**
Continuation SheetSection number 7 Page 71Euclid Avenue Historic District
Bristol, Virginia

At this location is a one-and one-half story frame Bungalow built ca. 1920. The house has a continuous poured concrete foundation, a multi-gable roof of asphalt shingles, an interior central brick chimney and an exterior of weatherboard siding. On the main façade is a partial-width inset porch with square wood columns on brick piers. The porch also has a closed brick railing with a concrete cap. The main entrance has an original fifteen-light glass and wood door with an aluminum storm door, an original three-light transom and five-light glass and wood sidelights. Windows are ca. 1990 four-over-four, six-over-six and nine-over-nine double-hung vinyl sash with vinyl-clad surrounds. At the roofline are knee brace brackets and in the gable fields are paired six-over-six vinyl sash windows and wood shingles.

321 Park Street ca. 1925 102-5022-0287 CB

At this location is a two-story frame American Foursquare style dwelling built ca. 1925. The house has a continuous brick foundation, a hipped roof of asphalt shingles, an interior central brick chimney and an exterior of weatherboard siding. On the main façade is a partial-width wraparound porch with square wood posts on brick piers and a closed brick railing with a concrete cap. The main façade has three entrances, the main entrance has an original single-light glass and wood door with single-light sidelights, a secondary door also has a single-light glass and wood door and the third has a fifteen-light glass and wood door, all with aluminum storm doors. Windows are original one-over-one and six-over-one double-hung wood sash and some three-over-one vinyl sash. On the rear façade is an original two-story addition with a shed roof porch on the second floor and a screen-enclosed porch on the first floor.

322 Park Street ca. 1950 102-5022-0288 CB

At this location is an L-plan dwelling built ca. 1950. The house has a continuous brick foundation, a multi-gable roof of asphalt shingles, a main façade brick chimney and an exterior of brick veneer. On the main façade is a poured concrete patio. The main entrance has a concealed door with a vinyl storm door. Windows are one-over-one double-hung vinyl sash with brick sills and lintels. In the gable fields are triangular vents on either side of the chimney and rectangular vents in the side gable fields. On the rear façade is a gable roof addition with aluminum siding and on the south façade is a secondary entrance with a metal canopy and a wood deck.

327 Park Street ca. 1910 102-5022-0289 CB

At this location is a one-and one-half story frame gable roof dwelling built ca. 1910. The house has a continuous rock-faced concrete block foundation, a multi-gable roof of asphalt shingles, an interior central brick chimney and an exterior of weatherboard siding. On the main façade is a wraparound porch with Tuscan columns and a wood baluster railing. The main entrance has an original six-panel wood door with infilled sidelights and a wrought iron security door. Windows are original one-over-one double-hung wood sash with fixed wood plank shutters. In the gable fields are gable returns, wood shingles, rectangular louvered vents and three, one-over-one wood sash windows. On the north façade is a shed roof dormer with a incised porch with wrought iron posts and handrails and an original window, and on the south façade is a gable roof wall dormer with original windows. On the rear façade is a gable roof dormer with gable returns and two original windows.

330 Park Street ca. 1900 102-5022-0290 CB

At this location is a two-and one-half story frame Queen Anne influenced dwelling built ca. 1900. The house has a continuous brick foundation, a multi-gable roof of asphalt shingles, and an exterior of weatherboard siding. The main façade has a wraparound porch with square wood posts, a wood baluster railing and heavy wood brackets. The main entrance has an original single-light glass and wood Queen Anne door. Windows are original one-over-one double-hung wood sash with wood surrounds. In the gable fields are

United States Department of the Interior
National Park Service**National Register of Historic Places**
Continuation SheetSection number 7 Page 72Euclid Avenue Historic District
Bristol, Virginia

half-timbering and stucco and a fixed single-light window. On the first floor are chamfered gable roof bays on the east and west façades. On the first floor, the original entrance is on the east façade with a single-light glass and wood Victorian door with a single-light transom and an aluminum storm door.

408 Park ca. 1925 (garage, ca. 1925, CB) 102-5022-0291 CB

At this location is a one-story frame Bungalow built ca. 1925. The house has a continuous poured concrete foundation, a front gable roof of asphalt shingles, an exterior end brick chimney and an exterior of brick veneer. On the main façade are a full-width gable roof porch with tapered wood columns on brick piers and a closed brick railing with a concrete cap. The main entrance has an original Craftsman multi-light door. Windows are original three-over-one vertical light double-hung wood sash with brick sills and lintels. At the roofline are exposed purlins and in the gable fields is stucco finish. At the rear is a front gable two-bay garage with a brick veneer exterior and two sets of hinged double doors with six-light and three-panel wood doors.

412 Park Street ca. 1910 102-5022-0292 CB

At this location is a one-and one-half story frame Queen Anne influenced dwelling built ca. 1910. The house has a continuous brick foundation, a multi-gable roof of asphalt shingles, and an exterior of brick veneer. On the main façade is a wraparound porch with Doric columns and a pressed tin ceiling with crown molding along the porch. The main façade has two entrances; the main entrance with a single-light glass and wood door, a three-light transom and single-light sidelights, the secondary entrance has a single-light glass and wood door and a painted single-light transom. Windows are original one-over-one double-hung wood sash with brick lintels and arched wood shutters. At the roofline are purlins and in the gable fields are wood shingles and a single cathedral style window. On the north and south facades are shed roof bays with original windows and brick foundations. On the rear façade is a two-story sunroom with six-over-six vinyl windows and wood shingles. Also on the rear façade is a brick veneer addition, possibly a garage, with a gable roof-concealed by a wood privacy fence.

420 Park Street ca. 1905 (garage/apartment, ca. 1970, NCB) 102-5022-0293 CB

At this location is a two-story frame gabled ell dwelling built ca. 1905. The house has a continuous brick foundation, a hip and gable roof of asphalt shingles, two interior central brick chimneys and an exterior of asbestos shingles. On the main façade is a partial-width wraparound porch with fluted square wood columns and a wood baluster fence. The main facade has two entrances, one a twelve-light vinyl door with an original rectangular transom and an aluminum storm door and the second an original single-light glass and wood Victorian door with a rectangular transom. Windows are original one-over-one double-hung wood sash with wood surrounds. In the gable fields are gable returns and wood shingles at the apex. On the main façade is a hipped roof dormer with a rectangular window and on the south façade is gable roof dormer with a louvered vent. At the rear is a two-story, two-bay garage/apartment with a front gable roof, weatherboard siding, an exterior end brick chimney and vinyl sash windows. The garage doors on the main façade are five-light and crosshatched hinged wood doors and on the north façade are an original five-panel pedestrian door on the first floor and a wood staircase to the second floor with a ca. 1970 three-light glass and wood door.

511 Park Street ca. 1925 (garage, ca. 1925, CB) 102-5022-0294 CB

At this location is a one-story frame Bungalow built ca. 1939 as the home of Walker Slaughter, Sr. The house has a continuous brick foundation, a front gable roof of asphalt shingles, an exterior end brick chimney and an exterior of asbestos shingles. On the main façade is a partial-width gable roof porch with square brick columns and a closed brick railing with a concrete cap. The main entrance is a ca. 1970

United States Department of the Interior
National Park Service**National Register of Historic Places**
Continuation SheetSection number 7 Page 73Euclid Avenue Historic District
Bristol, Virginia

stepped three-light door with an aluminum storm door. Windows are original three-over-one vertical light double-hung wood sash. In the gable fields are asbestos shingles and rectangular louvered vents. On the rear façade is a ca. 1950 shed roof porch enclosed with vertical board siding and metal windows.

513 Park Street ca. 1900 102-5022-0295 CB

At this location is a two-story frame Dutch Colonial style dwelling built ca. 1900. The house has a continuous brick foundation, a gambrel roof of asphalt shingles, two interior central brick chimneys and an exterior of vinyl siding. The main entrance has an original eight-light glass and wood door with a rectangular glass transom. Windows are original one-over-one and twelve-over-one double-hung wood sash with vinyl-clad surrounds. On the main façade is a twenty-light picture window. In the gable fields are aluminum siding and two, twelve-over-one wood sash windows. On the rear is an original wing with twelve-over-one wood sash windows.

607 Park Street 1923 (garage, ca. 1960, NCB) 102-5022-0296 CB

At this location is a two-story frame Airplane Bungalow built in 1923 by builder Robert F. Wagner. The house has a continuous brick foundation, a front gable roof of asphalt shingles, an exterior end brick chimney and an exterior of brick veneer. On the main façade is a full-width gable roof porch with square brick columns and a closed brick railing with a concrete cap. The main entrance has an original four-light glass and wood door with an aluminum storm door. Windows are ca. 1990 one-over-one double-hung vinyl sash with poured concrete sills and wood surrounds. In the gable fields are aluminum siding and rectangular louvered vents. At the rear is a full-width monitor section with aluminum siding and one-over-one vinyl sash windows. At the rear is a two-bay front gable garage with brick veneer and four-light and twelve-panel overhead track wood doors.

608 Park Street ca. 1920 (garage, ca. 1920, CB) 102-5022-0297 CB

At this location is a one-and one-half story frame Bungalow built ca. 1920. The house has a continuous brick foundation, a side gable roof of asphalt shingles, an exterior end brick chimney and an exterior of asbestos shingles. On the main façade is a full-width porch with paired square wood posts on a closed railing with a concrete cap. The main entrance has an original three-light glass and wood door with an aluminum storm door. Windows are original three-over-one double-hung wood sash with wood surrounds. In the gable fields are four windows, two, three-over-one wood sash and two, three-light fixed windows. On the main façade is a gable roof dormer with four, three-over-one wood sash windows. On the rear façade is a shed roof porch with square wood posts. At the rear is a front gable garage with wood shingles and a metal overhead track door.

609 Park Street 1923 102-5022-0298 CB

At this location is a one-and one-half story frame Bungalow built in 1923 by builder Robert F. Wagner. The house has a continuous poured concrete foundation, a side gable roof of asphalt shingles, an interior and an exterior end brick chimney and an exterior of brick veneer. On the main façade is a partial-width shed roof porch with brick columns and arched openings. The main entrance has an original three-light glass and wood door with louvered shutters flanking the door. Windows are original Craftsman four-over-one double-hung wood with brick sills and wood surrounds. At the roofline are knee brace brackets and in the gable fields are wood shingles and four windows, two, Craftsman one-over-one and two, three-light casement. On the main façade is a gable roof dormer with four-light French doors flanked by Craftsman four-over-one wood sash windows and a balcony with a milled wood railing. On the south façade is an enclosed side porch with sliding track vinyl sash windows, arched openings and a fifteen-light glass and wood door.

United States Department of the Interior
National Park Service**National Register of Historic Places**
Continuation SheetSection number 7 Page 74Euclid Avenue Historic District
Bristol, Virginia

610 Park Street ca. 1915 (garage, ca. 1915, CB) 102-5022-0299 CB

At this location is a one-story frame Bungalow built ca. 1915. The house has a continuous poured concrete foundation, a front gable roof of asphalt shingles, an interior central and an exterior end brick chimney and an exterior of stucco. On the main façade is a full-width hipped roof porch with tapered wood columns and a closed stucco railing. The main entrance has an original three-light glass and wood Bungalow door with a wood screen door. Windows are original four-over-one vertical light double-hung wood sash with wood surrounds. At the roofline are knee brace brackets and in the gable fields are stucco and rectangular louvered vents. On the rear façade is an original shed roof porch enclosed with vertical board siding and fourteen-light wood awning windows. At the rear is a hipped roof garage with stucco and hinged plywood doors.

611 Park Street ca. 1940 102-5022-0300 CB

At this location is a one-story frame Bungalow built ca. 1940. The house has a continuous poured concrete foundation, a front gable roof of asphalt shingles, an exterior end brick chimney and an exterior of brick veneer. On the main façade is a partial-width gable roof porch with square brick columns and a closed brick railing with a concrete cap. The main entrance has an original two-light and four-panel wood door with an aluminum storm door. Windows are original three-over-one and four-over-one vertical light double-hung wood sash with brick sills and wood surrounds. On the rear of the house is a two-story addition with aluminum siding and a front gable roof of asphalt shingles. In the gable fields are square louvered vents.

612 Park Street ca. 1920 102-5022-0301 CB

At this location is a one-and one-half story frame Bungalow built ca. 1920. The house has a continuous poured concrete foundation, a side gable roof of asphalt shingles, an exterior end brick chimney and an exterior of brick veneer. On the main façade is a full-width shed roof porch with tapered wood columns on brick piers. The porch also has an open brick railing with a concrete cap. The main entrance has an original three-light glass and wood door with an aluminum storm door. Windows are original two-over-one, three-over-one, and four-over-one vertical light double-hung wood sash with poured concrete sills and wood surrounds. At the roofline are purlins and in the gable fields are wood shingles and three, four-over-one wood sash windows. On the main façade is a gable roof dormer with three, three-over-one wood sash windows. On the rear façade is a shed roof addition with vertical board siding and fixed windows.

700 Park Street ca. 1950 (carport, ca. 1960, NCB) 102-5022-0302 CB

At this location is a one-story frame Minimal Traditional style dwelling built ca. 1950. The house has a continuous poured concrete foundation, a hipped roof of asphalt shingles, and interior central brick chimney and an exterior of brick veneer. On the main façade is a poured concrete patio with a wrought iron handrail. The main entrance has an original six-panel wood door with an aluminum storm door. Windows are original six-over-six and eight-over-eight double-hung wood sash with poured concrete sills and wood surrounds. In the basement level of the house is a garage with an eight-light and twenty-four panel wood overhead track door with a ca. 1960 flat roof aluminum carport with concrete block walls.

701 Park Street ca. 1930 102-5022-0303 CB

At this location is a one-and one-half story frame Tudor Revival style dwelling built ca. 1930. The house has a continuous poured concrete foundation, a multi-gable roof of asphalt shingles, a main façade brick chimney and an exterior of brick veneer. On the main façade is an incised entry porch with square brick columns. The main entrance has an original single-light glass and vertical board wood door with an aluminum storm door. Windows are original four-over-four, six-over-six and eight-over-eight double-hung

United States Department of the Interior
National Park Service**National Register of Historic Places**
Continuation SheetSection number 7 Page 75Euclid Avenue Historic District
Bristol, Virginia

wood sash with poured concrete sills and brick lintels. In the gable fields are stucco on the main façade and brick veneer on the sides, and arched louvered vents and six-over-six wood sash windows. On the main façade is a gable roof wall dormer with two, four-over-four wood sash windows. On the north façade is a hipped roof porch with paired square wood posts, a closed brick railing with a concrete cap and a fifteen-light glass and wood door with ten-light sidelights.

705 Park Street ca. 1920 102-5022-0304 CB

At this location is a one-and one-half story frame Bungalow built ca. 1920. The house has a continuous poured concrete foundation, a side gable roof of asphalt shingles, an exterior end brick chimney and an exterior of stucco. On the main façade is a full-width shed roof porch with Tuscan columns on concrete piers with a closed stuccoed railing with a concrete cap. The main entrance has an original three-light glass and wood door with an aluminum storm door. Windows are original four-over-one, six-over-one and eight-over-one double-hung wood sash with wood surrounds and wood panel shutters. At the roofline are knee brace brackets and exposed rafters. In the gable fields are paired six-over-one wood sash windows. On the main façade is a gable roof dormer with three, six-over-one wood sash windows. On the north façade is a secondary entrance with a gable roof porch and a fifteen-light glass and wood door. On the rear façade is a ca. 2005 wood deck.

709 Park Street ca. 1930 (garage, ca. 1950, CB) 102-5022-0305 CB

At this location is a one-story frame Bungalow influenced dwelling built ca. 1930. The house has a continuous brick foundation, a hipped roof of asphalt shingles, an exterior end brick chimney and an exterior of brick veneer. On the main façade is a partial-width incised porch with square brick columns. The main entrance has an original three-light glass and wood Bungalow door with an aluminum storm door. Windows are original three-over-one vertical light double-hung wood sash with brick sills and wood surrounds. At the roofline are modillion brackets and on the rear façade is a ca. 1940 two-story addition with weatherboard siding, concrete block foundation and a porch with round metal posts. At the rear is a two-bay front gable garage with concrete block construction, vinyl siding in the gable fields, three-light casement windows and four-light and wood panel hinged doors.

713 Park Street ca. 1955 102-5022-0306 CB

At this location is a one-story frame Colonial Revival style dwelling built ca. 1955. The house has a continuous poured concrete foundation, a side gable roof of asphalt shingles, and an exterior of brick veneer. On the main façade is a full-width shed roof porch with square wood columns. The main entrance has a ca. 1970 stepped three-light glass and wood door with an aluminum storm door. Windows are original two-over-two vertical light double-hung wood sash with brick sills. In the gable fields are apex vents. On the south façade is a secondary entrance with a gable roof canopy, a ca. 1970 door and a wrought iron handrail. At the rear is a breezeway attaching this house to 709 Park, with wrought iron posts, a poured concrete floor and asphalt shingles on the gable roof.

714 Park Street ca. 1925 (garage, ca. 191925, CB) 102-5022-0307 CB

At this location is a one-and one-half story frame Bungalow built in 1924 as the residence of W.W. Fillingier. Some windows were replaced in 1990. The house has a continuous brick foundation, a front gable roof of asphalt shingles, an exterior end brick chimney and an exterior of brick veneer. On the main façade is a partial-width wraparound porch with square brick columns and a closed brick railing with a concrete cap. The original main entrance has ten-light French doors and ten-light sidelights, but the current entrance has a three-light glass and wood door and an aluminum storm door. Windows are original three-over-one and four-over-one vertical light double-hung wood sash and one-over-one vinyl sash, all with poured concrete

United States Department of the Interior
National Park Service**National Register of Historic Places**
Continuation SheetSection number 7 Page 76Euclid Avenue Historic District
Bristol, Virginia

sills and wood surrounds. At the roofline are purlins. At the rear is a side gable garage with concrete block construction, six-light casement windows and a five-panel wood pedestrian door.

718 Park Street ca. 1930 102-5022-0308 CB

At this location is a two-story frame American Foursquare style dwelling built ca. 1930. The house has a continuous poured concrete foundation, a hipped roof of asphalt shingles, two interior central brick chimneys and an exterior of brick veneer. On the main façade is a full-width porch enclosed with screen panels and square brick columns. The porch also has a closed brick railing with a concrete cap. The main entrance has an original three-light glass and wood door. Windows are original five-over-one vertical light double-hung wood sash with brick sills and lintels.

719 Park Street ca. 1930 (garage, ca. 1930, CB) 102-5022-0309 CB

At this location is a two-story frame Colonial Revival style dwelling built ca. 1930. The house has a brick pier foundation, a side gable roof of asphalt shingles, two exterior end brick chimneys and an exterior of aluminum siding. On the main façade is a gable roof entry porch with arched openings and Tuscan columns. The main entrance has a six-panel vinyl door with an aluminum storm door, ten-light sidelights and a divided transom with two-five-two lights. Windows are original six-over-six double-hung wood sash with wood surrounds and wood shutters. In the gable fields are paired six-light fixed windows. On the north façade is a flat roof porch with Tuscan columns, screen panels and a fifteen-light glass and wood door. Above this porch is a balcony with a wrought iron handrail, and a fifteen-light glass and wood door. On the south façade is a flat roof porte-cochere with square brick columns on brick piers and a balcony above with a wrought iron handrail. At the rear is a side gable garage with clapboard siding and hinged six-light and panel wood doors.

720 Park Street ca. 1925 (carport, ca. 1970, NCB) 102-5022-0310 CB

At this location is a one-story frame Tudor Revival influenced dwelling built ca. 1925. The house has a continuous stucco covered foundation, a hip and gable roof of asphalt shingles, an interior central brick chimney and an exterior of aluminum siding. On the main façade is an inset entry porch with square brick columns. The main entrance has an original fifteen-light glass and wood door and an aluminum storm door. Windows are ca. 1990 one-over-one double-hung vinyl sash with vinyl-clad surrounds. In the gable fields are vinyl siding and rectangular louvered vents. At the rear is a front gable carport with square wood support posts.

722 Park Street ca. 1890 (garage, ca. 1950, CB) 102-5022-0311 CB

At this location is a one-story frame Colonial Revival style dwelling built ca. 1890. The house has a continuous stucco covered foundation, a side gable roof of standing seam metal, an interior central and an exterior end brick chimney and an exterior of brick veneer. On the main façade is a partial-width hipped roof porch with fluted Tuscan columns. The main entrance has an original fifteen-light glass and wood door with an aluminum storm door and five-light sidelights. Windows are original two-over-two vertical light double-hung wood sash with poured concrete sills and brick lintels. In the gable fields are gable returns and rectangular louvered vents. On the main façade is a gable roof dormer with a fixed single-light window. On the rear façade is an enclosed porch with a solid wood door and aluminum storm door.

800 Park Street ca. 1915 102-5022-0312 CB

The dwelling at 800 Park Street was built in 1929 in the Spanish Colonial Revival style as the home of Clarence and Bessie Moore. Mr. Moore was the president of Moore and Fleenor, Inc. The house has a concrete foundation, a flat roof of rolled asphalt, two exterior wall stuccoed chimneys and an exterior surface of stucco. The main façade has a projecting entry porch with a hipped roof and paired Tuscan

United States Department of the Interior
National Park Service**National Register of Historic Places**
Continuation SheetSection number 7 Page 77Euclid Avenue Historic District
Bristol, Virginia

columns. The hipped and shed roof is of clay tile and extends the width of the house below the roofline. The main entrance has an original arched single-light glass and wood door. On either side of the entrance by are original paired four-light French doors which lead to the concrete porch. Windows are original four-over-four and six-over-six wood sash. At the roofline is a stepped parapet wall and below the roofline are rectangular vents.

801 Park Street ca. 1920 102-5022-0313 CB

At this location is a one-and one-half story frame Bungalow influenced dwelling built ca. 1920. The house has a continuous brick foundation, a clipped front gable roof of asphalt shingles, an interior central brick chimney and an exterior of brick veneer. On the main façade is a partial-width porch with square brick columns and an open brick railing with a concrete cap. Around the main entrance is a hipped roof overhand with engaged columns. The main entrance has an original single-panel wood door with Craftsman style sidelights. Windows are original eight-over-one, ten-over-one and fifteen-over-one double-hung wood sash with brick sills and wood surrounds. On the main façade is a secondary entrance with an original single-light glass and wood door. On the rear façade is a ca. 1940 gable roof addition with wood shingles, a shed roof and paired round columns. In the gable fields are wood shingles and paired eight-over-one wood sash windows, at the roofline are knee brace brackets and over the main façade windows and porch are canvas awnings.

804 Park Street ca. 1930 102-5022-0314 CB

At this location is a one-and one-half story frame Tudor Revival style built ca. 1930. The house has a continuous brick foundation, a multi-gable roof of asphalt shingles, an interior central brick chimney and an exterior of brick veneer. On the main façade is a partial-width incised porch with arched openings and a square brick column and a shed roof porch with arched openings and square wood posts on brick piers. The main entrance has an original six-light and two-panel wood door. Also on the main façade is a ten-light glass and wood door with ten-light sidelights. Windows are four-over-four double-hung vinyl sash with brick sills and lintels. At the roofline are exposed rafters and in the gable fields are four-over-four vinyl sash windows with brick sills and lintels. On the north façade is a shed roof dormer with three sets of six-light vinyl casement windows. On the north façade is an original sunroom with eight-light casement windows and an original ten-light glass and wood door and ten-light sidelights. The entrance to an original hipped roof wing is an original three-light glass and wood Bungalow door with flanking twelve-light sidelights.

805 Park Street ca. 1955 102-5022-0315 CB

At this location is a one-story frame Minimal Traditional style dwelling built in 1953 as the residence of Mrs. Lou A. Grayson. Mrs. Grayson lived here until her death in 1981. The house has a continuous poured concrete foundation, a side gable roof of asphalt shingles, and an exterior of redwood shingles. On the main façade is a partial-width shed roof porch with square wood columns and a metal canopy. The main entrance has an original five-light square patterned door. Windows are original two-over-two double-hung wood sash with metal shutters. In the gable fields are vertical board siding and apex vents.

807 Park Street ca. 1930 102-5022-0316 CB

At this location is a one-story frame Spanish Colonial Revival style dwelling built ca. 1930. The house has a continuous poured concrete foundation, a multi-gable roof of asphalt shingles, an interior end chimney, and an exterior of stucco. The main façade has a ca.1970 flat roof porch with round metal support posts. The main entrance has an original arched fifteen-light glass and wood door with arched wood screen doors. A secondary entrance on the main façade also has an arched fifteen-light glass and wood door. Windows are original arched eight- and ten-light fixed windows and on the main façade is an original Palladian style window. Flanking the windows are engaged Corinthian columns with corkscrew shafts. On the north façade

United States Department of the Interior
National Park Service**National Register of Historic Places**
Continuation SheetSection number 7 Page 78Euclid Avenue Historic District
Bristol, Virginia

is an arched courtyard entry with a wrought iron gate. On the rear façade is a ca. 1960 addition with vinyl sash windows and a stepped parapet.

809 Park Street ca. 1920 102-5022-0317 CB

At this location is a one-story frame Bungalow built ca. 1920. The house has a continuous poured concrete foundation, a hip and gable roof of asphalt shingles, an exterior end brick chimney and an exterior of brick veneer. On the main façade is a full-width hipped roof porch with square brick columns and a closed brick railing with a concrete cap. The porch is partially enclosed with vinyl casement windows and a fifteen-light door with ten-light sidelights. The main entrance has an original fifteen-light glass and wood door with an aluminum storm door. Windows are original three-over-one and four-over-one vertical light double-hung wood sash with brick sills and wood surrounds. In the gable fields are wood shingles and square louvered vents. On the main façade is a fifteen-light window flanked by ten-light windows, possibly an old door.

811 Park Street ca. 1920 102-5022-0318 CB

At this location is a one-and one-half story frame Bungalow built ca. 1920. The house has a continuous poured concrete foundation, a side gable roof of asphalt shingles, an interior end brick chimney and an exterior of brick veneer. On the main façade is a full-width porch added ca. 1950 with a flat roof of standing seam metal, square wood posts and engaged columns with square wood posts on brick piers. On the main façade is vertical board siding. The main entrance has a six-panel wood door with an aluminum storm door. Windows are original four-over-one vertical light double-hung wood sash with brick sills. At the roofline are exposed rafters and knee brace brackets and in the gable fields are wood shingles and two, four-over-one wood sash windows and two, four-light fixed windows. On the rear façade is a shed roof dormer with four-over-one wood sash windows.

820 Park Street ca. 1930 (garage, ca. 1980, NCB) 102-5022-0319 CB

At this location is a two-story frame American Foursquare influenced dwelling built ca. 1930. The house has a continuous brick foundation, a hipped roof of asphalt shingles, an exterior end brick chimney and an exterior of brick veneer. On the main façade is a partial-width flat roof porch with paired square wood columns and a milled wood railing. Above the porch is a balcony with two original fifteen-light glass and wood doors with wood screen doors and a wood baluster railing. The main entrance has a six-panel wood door and an aluminum storm door. Windows are original six-over-six double-hung wood sash with brick sills and lintels. On the south façade is a secondary entrance recessed within an arch, with a six-panel wood door and an original screen door. At the rear is a two-bay front gable garage with vinyl siding and sixteen-panel metal overhead track doors.

822 Park Street ca. 1930 (garage, ca. 1950, CB) 102-5022-0320 NCB

At this location is a one-story frame dwelling built ca. 1930, but has been significantly remodeled ca. 1980. The house has a multi-gable roof of asphalt shingles, an exterior end poured concrete chimney and an exterior of vinyl siding. The main façade has a poured concrete patio with a ca. 1980 flat roof entry porch. The main entrance has a recessed arched fifteen-light vinyl door with an aluminum storm door. Windows are original eight-light wood casement. On the main façade is a single-light picture window.

824 Park Street ca. 1935 (garage, ca. 1970, NCB) 102-5022-0321 CB

At this location is a one-and one-half story frame Colonial Revival style dwelling built ca. 1935. The house has a continuous brick foundation, a side gable roof of asphalt shingles, two exterior end brick chimneys and an exterior of brick veneer. On the main façade is a gable roof entry porch with Tuscan columns. The main entrance has an original six-light glass and wood door with an aluminum storm door. Windows are ca.

United States Department of the Interior
National Park Service**National Register of Historic Places**
Continuation SheetSection number 7 Page 79Euclid Avenue Historic District
Bristol, Virginia

1990 nine-over-one double-hung vinyl sash with poured concrete sills and brick lintels. On the main façade is a shed roof porch with paired nine-over-one vinyl sash windows with metal shutters. On the north façade is an enclosed porch with nine-over-one vinyl sash windows, a nine-light glass and wood door. Above the porch is a balcony with a fifteen-light glass and wood door and a wrought iron handrail.

900 Park Street ca. 1925 (garage, ca. 1925, CB) 102-5022-0322 CB

At this location is a two-story frame Spanish Mission influenced dwelling built ca. 1925 as the residence of James A. & Irene Stone. Stone was President of the Stone Lumber Company. The Stone family owned the house until 1978. The house has a continuous poured concrete foundation, a hipped roof of clay tile, three interior central brick chimneys and an exterior of brick veneer. On the main façade is a wraparound porch with arched openings and square brick columns and a patio extension. Above this porch is a balcony with an open wood railing. The main entrance has an original six-light glass and wood door with a rectangular transom and a fluted pilaster surround. Windows are original eight-over-one, twelve-over-one double-hung wood sash with brick sills, wood surrounds, and some have eight-light transoms. At the roofline are dentils and on the main façade is a shed roof dormer with a louvered vent flanked by six-light fixed windows. On the south façade is a porte-cochere with square brick columns, a flat roof and a balcony above with an open wood railing and two doors leading out onto the balcony with original fifteen-light glass and wood doors and four-light transoms. The entrance beneath the porte-cochere is an original nine-light glass and wood door with an original wood screen door. At the rear is a two-bay hipped roof garage with an exterior of brick veneer. The roof is of clay tile and the bay doors are four-light and sixteen-panel metal overhead track. There are dentils at the roofline, six-over-six wood sash windows, and a pedestrian door with a six-panel wood door.

901 Park Street ca. 1920 102-5022-0323 CB

At this location is a one-and one-half story frame Bungalow built ca. 1920. The house has a continuous poured concrete foundation, a clipped side gable roof of asphalt shingles, and an exterior of brick veneer. On the main façade is a partial-width incised porch with square wood posts and Tuscan columns. The main façade has three entrances, two fifteen-light glass and wood doors and two sets of fifteen-light glass and wood French doors, all with storm doors and wood surrounds. Windows are original twelve-over-one double-hung wood sash with brick sills and lintels. At the roofline are knee brace brackets, exposed rafters, and in the gable fields are wood shingles and two square louvered vents. On the main façade is a shed roof dormer with six-light fixed windows. On the rear façade is an addition with a screen porch on the main façade and a porch beneath with square brick columns.

903 Park Street ca. 1930 102-5022-0324 CB

At this location is a one-and one-half story frame Tudor Revival style dwelling built ca. 1930. The house has a continuous stone foundation, a hip and gable roof of asphalt shingles, an interior central stone chimney and an exterior of stone veneer. On the main façade is an entry porch with arched openings and square stone columns. The main entrance has an original leaded glass fanlight and vertical board door. Windows are original eight-over-eight double-hung wood sash and single-light vinyl casement windows, both with stone lintels. On the main façade is a shed roof dormer with a louvered vent flanked by four-light fixed windows. On the rear façade is a ca. 1980 addition with eight-over-eight wood sash windows, wood siding and deck, and a vinyl door with sidelights. Also on the rear façade is an original incised porch with milled posts and a stone wall. On the main façade is an enclosed porch with shuttered windows and a one-over-one vinyl sash window.

905 Park Street ca. 1910 102-5022-00325 CB

United States Department of the Interior
National Park Service

National Register of Historic Places
Continuation Sheet

Section number 7 Page 80

Euclid Avenue Historic District
Bristol, Virginia

At this location is a one-and one-half story frame Tudor Revival-influenced dwelling built ca. 1925. This building was originally used as a dormitory for Sullins College. It was later used as faculty housing and owned by Sullins College until 1977. The house has a continuous poured concrete foundation, a clipped gable roof of clay tile, an exterior end stucco covered chimney and an exterior of stucco. On the main façade is an incised entry porch with arched openings and square-stuccoed columns. Extending from the porch is a tiled patio. The main entrance has an original arched single-light glass and wood door with an arched storm door. Windows are original four-over-four double-hung wood sash with poured concrete sills and wood surrounds. In the gable fields are paired four-over-four wood sash windows and on the south façade is a clipped gable dormer with a four-over-four window flanked by four-light casement windows. In the basement level is a garage with an overhead track metal door.

Pearl Street

410 Pearl Street ca. 1910 102-5022-0326 CB

At this location is a two-story frame Italianate influenced dwelling built ca. 1910. The house has a continuous brick foundation, a multi-gable roof of asphalt shingles, an interior central brick chimney and an exterior of aluminum siding. On the main façade is a partial-width gable roof porch with square wood columns. On the second floor of the main façade is a partial-width porch with a flat roof, Tuscan columns, a closed railing and an original glass and wood door with an aluminum storm door. The main entrance has a ca. 2000 fanlight and wood panel door with an aluminum storm door. Windows are original one-over-one double-hung wood sash and one-over-one vinyl sash. In the gable fields are gable returns, aluminum siding and rectangular louvered vents. At the rear is a ca. 1980 wood deck with a lattice railing.

411 Pearl Street ca. 1930 (garage/carport, ca. 1930, CB) 102-5022-0327 CB

At this location is a one-and one-half story frame Bungalow built ca. 1930. The house has a continuous brick foundation, a side gable roof of asphalt shingles, an interior central brick chimney and an exterior of vinyl siding. On the main façade is a full-width gable roof porch with tapered vinyl columns on brick piers with a wrought iron handrail. The main entrance has a ca. 2000 arched, single-light etched door with an aluminum storm door. Windows are ca. 1990 one-over-one double-hung vinyl sash with vinyl-clad surrounds. In the gable fields are three, one-over-one vinyl sash windows and vinyl siding. On the north façade is a ca. 1980 wood deck with two, single-light vinyl doors leading onto the deck. At the rear is a garage/carport with a hipped roof, weatherboard siding and hinged double doors.

415 Pearl Avenue ca. 1925 (garage, ca. 1925, CB) 102-5022-0328 CB

At this location is a two-story frame Queen Anne influenced gabled ell plan dwelling built ca. 1905 as the residence of G.O. and Eleanor Harr. It was purchased in 1915 by J. W. Myers. The house has a continuous concrete block foundation, a hip and gable roof of asphalt shingles and an exterior of weatherboard siding. On the main façade is a full-width wraparound porch with wrought iron posts and milled wood brackets. The main façade has two entrances, both with single-light oval glass and wood doors and aluminum storm doors. Windows are ca. 1980 one-over-one double-hung metal sash with vinyl-clad surrounds. In the gable field are diamond-shaped fixed windows and two rectangular louvered vents. At the rear is a hipped roof garage with weatherboard siding and hinged wood doors.

501 Pearl Street ca. 1920 102-5022-0329 CB

At this location is a one-and one-half story frame Bungalow built ca. 1920. The house has a continuous brick foundation, a side gable roof of asphalt shingles, an exterior end brick chimney and an exterior of brick

United States Department of the Interior
National Park Service

National Register of Historic Places
Continuation Sheet

Section number 7 Page 81

Euclid Avenue Historic District
Bristol, Virginia

vener. On the main façade is a partial-width gable roof porch with square wood columns and a wrought iron handrail. The main entrance has an original Craftsman glass and wood door with an aluminum storm door. Windows are original three-over-one vertical light double-hung wood sash with brick sills and lintels. At the roofline are exposed rafters and knee brace brackets. A secondary entrance on the south façade has an original Craftsman door with ten-light sidelights and a secondary entrance on the main façade at the basement level also has an original Craftsman door and aluminum storm door.

507 Pearl Street ca. 1925 102-5022-0330 CB

At this location is a one-story frame Bungalow built ca. 1925. The house has a continuous poured concrete foundation, a front gable roof of asphalt shingles, an interior central and an exterior end brick chimney and an exterior of brick veneer. On the main façade is a partial-width gable roof porch with paired Tuscan columns on brick piers. The main entrance is an original Craftsman wood door with an aluminum storm door. Windows are original three-over-one vertical light double-hung wood sash with brick sills and lintels. At the roofline are exposed rafters and knee brace brackets. In the gable fields is weatherboard siding and square louvered vents.

508 Pearl Street ca. 1905 (carport, ca. 1970, NCB) 102-5022-0331 CB

At this location is a two-story front gable dwelling built ca. 1905. The house has a continuous concrete block foundation, a front gable roof of asphalt shingles, an exterior end brick chimney and an exterior of vinyl siding. On the main façade is a full-width shed roof porch with chamfered wood columns on brick piers. The main entrance has a ca. 1990 six-panel vinyl door with an aluminum storm door. Windows are original three-over-one vertical light double-hung wood sash and one-over-one vinyl sash, with fixed vinyl shutters. At the roofline are enclosed knee brace brackets. At the rear is a ca. 1930 shed roof addition with vinyl siding. At the rear is a flat roof carport with aluminum siding and square aluminum posts.

509 Pearl Street ca. 1920 102-5022-0332 CB

At this location is a one-story frame Bungalow built ca. 1920. The house has a continuous concrete block foundation, a front gable roof of asphalt shingles, an exterior end brick chimney and an exterior of aluminum siding. On the main façade is a full-width gable roof porch with square wood columns on brick piers and a closed aluminum sided railing. The main entrance is an original fifteen-light glass and wood door with an aluminum storm door. Windows are original three-over-one vertical light double-hung wood sash with wood surrounds. At the roofline are enclosed knee brace brackets.

510 Pearl Street ca. 1920 102-5022-0333 CB

At this location is a two-story frame Bungalow built ca. 1920. The house has a continuous poured concrete foundation, a gable roof of asphalt shingles, an exterior end brick chimney and an exterior of weatherboard siding. On the main façade is a full-width gable roof porch with square wood posts and a wood baluster railing. The main entrance is an original three-light wood Bungalow door with an aluminum storm door. Windows are original three-over-one vertical light double-hung wood sash with wood surrounds. At the roofline are exposed rafters. On the main façade is a gable roof dormer with two, three-light vertical awning windows, exposed rafters and wood shingles. In the gable fields are wood shingles. At the rear is a shed roof porch with square wood posts, partially enclosed with weatherboard siding.

608 Pearl Street ca. 1920 102-5022-0334 CB

At this location is a one-story frame Bungalow built ca. 1920. The house has a continuous concrete block foundation, a front gable roof of asphalt shingles, two exterior end brick chimneys and an exterior of wood shingles. On the main façade is a partial-width shed roof porch with square wood columns and an open

United States Department of the Interior
National Park Service**National Register of Historic Places**
Continuation SheetSection number 7 Page 82Euclid Avenue Historic District
Bristol, Virginia

wood railing. The main entrance is an original three-light glass and wood Bungalow door with an aluminum storm door. Windows are original three-over-one vertical light double-hung wood sash. In the gable fields are wood shingles.

612 Pearl Street ca. 1920 102-5022-0335 CB

At this location is a one-story frame Bungalow built ca. 1920. The house has a continuous brick foundation, a side gable roof of asphalt shingles, an exterior end brick chimney and an exterior of wood shingles. The main façade has a full-width gable roof porch with tapered wood columns on brick piers and a closed wood shingle railing. The main entrance has an unknown open door with an aluminum storm door. Windows are original four-over-one vertical light double-hung wood sash with wood surrounds. At the roofline are knee brace brackets, exposed rafters and modillion blocks across the porch. In the gable fields are wood shingles and square louvered vents.

614 Pearl Street ca. 1920 102-5022-0336 CB

At this location is a one-and one-half story frame Bungalow built ca. 1920. The house has a continuous brick foundation, a side gable roof of asphalt shingles, an exterior end brick chimney and an exterior of aluminum siding. On the main façade is a full-width gable and shed roof porch with tapered brick columns and a wood baluster railing. The main entrance is a ca. 2004 fanlight and vinyl door with an aluminum storm door. Windows are ca. 1990 one-over-one double-hung vinyl sash with vinyl-clad surrounds. In the gable fields are one-over-one vinyl sash windows.

616 Pearl Street ca. 1920 (garage, ca. 1920, CB) 102-5022-0337 CB

At this location is a one-story frame Bungalow built ca. 1920. The house has a continuous brick foundation, a front gable roof of asphalt shingles, an exterior end brick chimney and an exterior of wood shingles. On the main façade is a partial-width wraparound porch with tapered wood columns on brick piers with a milled wood railing. The main entrance has an original three-light glass and wood Bungalow door with an aluminum storm door. Windows are ca. 1990 one-over-one double-hung vinyl sash with wood surrounds. At the rear is a ca. 1980 sunroom addition with sliding track metal windows and a sliding glass door. At the rear is a front gable garage with vertical board siding and an original two-panel wood pedestrian door.

617 Pearl Street ca. 1920 (garage, ca. 1920, CB) 102-5022-0338 CB

At this location is a one-story frame Bungalow built in 1926 as the home of Guy A. Fuller and wife, Pauline until June, 1999. Property was then purchased by Shana A. Hicks and is currently owned by Perry L. and Rebecca Hicks. The house has a continuous brick foundation, a front gable roof of asphalt shingles, an interior central brick chimney and an exterior of weatherboard siding. On the main façade is a partial-width porch with tapered wood columns on brick piers and a milled wood railing. The main entrance is an original Craftsman glass and wood door with an aluminum storm door. Windows are original three-over-one vertical light double-hung wood sash with wood surrounds. At the roofline are purlins. Attached to the rear of the house is a front gable two-story garage with weatherboard siding, six-over-six wood sash windows and hinged double doors.

719 Pearl Street ca. 1920 102-5022-0339 CB

At this location is a one-story frame Bungalow built ca. 1920. The house has a continuous brick foundation, a front gable roof of asphalt shingles and an exterior of brick veneer. On the main façade is a full-width porch with square brick columns and a milled wood railing. The main entrance is an original three-light glass and wood Bungalow door with an aluminum storm door. Windows are original three-over-one vertical light double-hung wood sash with brick sills. In the gable fields is stucco siding and on the rear façade is a ca.

United States Department of the Interior
National Park Service**National Register of Historic Places**
Continuation SheetSection number 7 Page 83Euclid Avenue Historic District
Bristol, Virginia

1990 sunroom addition with single-light casement windows, vinyl siding and a three-light and two-panel wood door with an aluminum storm door.

721 Pearl Street ca. 1930 (shed, ca. 1985, NCB) 102-5022-0340 CB

At this location is a one-story frame Bungalow built in 1926 and is identical to the house at 723 Pearl Street. The house has a continuous poured concrete foundation, a front gable roof of asphalt shingles, an exterior end brick chimney and an exterior of weatherboard siding. On the main façade is a full-width gable roof porch with tapered wood columns on brick piers. The main entrance has an original three-light glass and wood Bungalow door with an aluminum storm door. Windows are original four-over-one vertical light double-hung wood sash with wood surrounds. At the roofline are knee brace brackets and exposed rafters. At the rear is a ca. 1985 metal storage shed.

722 Pearl Street ca. 1930 (garage, ca. 1950, CB) 102-5022-0341 CB

At this location is a one-and one-half story frame Colonial Revival built ca. 1930. The house has a continuous brick foundation, a front gable roof of asphalt shingles, two interior central brick chimneys and an exterior of aluminum siding. On the main façade is a full-width shed roof porch with wrought iron posts and handrails. The main entrance has an original three-light glass and wood Bungalow door with an aluminum storm door. Windows are original one-over-one double-hung wood sash with fixed metal shutters. In the gable fields are paired one-over-one wood sash windows and on the main façade, a shed roof dormer with three single-light fixed windows. To the rear of the dwelling is a single-story, two-bay, concrete block garage constructed ca. 1950 with a front gable roof of asphalt shingles, a solid wood pedestrian door and a horizontal panel overhead metal panel door.

723 Pearl Street ca. 1930 102-5022-0342 CB

At this location is a one-story frame Bungalow built in 1926 and is identical to 721 Pearl Street. From 1927 to 1944 it was the home of James B. Lyon. The house has a continuous poured concrete foundation, a front gable roof of asphalt shingles, an exterior end brick chimney and an exterior of weatherboard siding. On the main façade is a full-width porch with tapered wood columns on brick pier and a closed wood railing. The main entrance is an original three-light glass and wood Bungalow door with an aluminum storm door and shutters flanking the door. Windows are original four-over-one vertical light double-hung wood sash with wood surrounds. At the roofline are purlins and in the gable fields, aluminum siding and square louvered vents.

724 Pearl Street ca. 1930 102-5022-0343 CB

At this location is a one-and one-half story frame Colonial Revival style dwelling built ca. 1930. The house has a continuous brick foundation, a side gable roof of asphalt shingles, an interior central brick chimney and an exterior of weatherboard siding. On the main façade is a full-width shed roof porch with wrought iron posts and handrails. The main entrance has a six-panel wood door with an aluminum storm door. Windows are original one-over-one double-hung wood sash with wood surrounds. At the roofline are knee brace brackets, in the gable fields wood shingles, and paired one-over-one wood sash windows. On the main façade is a shed roof dormer with three, single-light fixed windows.

726 Pearl Street ca. 1930 102-5022-0344 CB

At this location is a one-and one-half story frame Colonial Revival style dwelling built ca. 1930. The house has a continuous brick foundation, a side gable roof of asphalt shingles, and an exterior of weatherboard siding. On the main façade is a full-width shed roof porch with Tuscan columns. The main entrance has a ca. 1970 three-light and solid wood door with an aluminum storm door. Windows are original one-over-one

United States Department of the Interior
National Park Service**National Register of Historic Places**
Continuation SheetSection number 7 Page 84Euclid Avenue Historic District
Bristol, Virginia

double-hung wood sash with wood surrounds. In the gable fields are wood shingles, paired one-over-one wood sash windows, and on the main façade, a shed roof dormer with three, single-light windows.

800 Pearl Street ca. 1940 102-5022-0345 CB

At this location is a one-story frame Colonial Revival style dwelling built ca. 1940. The house has a continuous poured concrete foundation, a side gable roof of asphalt shingles, an exterior end brick chimney and an exterior of aluminum siding. On the main façade is a partial-width flat roof porch with vinyl-clad square wood columns. The main entrance has an original two-light and three-panel wood door with an aluminum storm door. Windows are ca. 1990 one-over-one double-hung vinyl sash with vinyl-clad surrounds. In the gable fields are aluminum siding and square louvered vents and on the south façade, a flat roof porch with square aluminum posts and a secondary entrance in the basement level with a six-panel wood door and an aluminum storm door.

804-06 Pearl Street ca. 1940 102-5022-0346 CB

At this location is a one-story frame Bungalow influenced duplex dwelling built ca. 1940. The house has a continuous poured concrete foundation, a front gable roof of asphalt shingles, a poured concrete patio and an exterior of aluminum siding. The main entrances have two original two-light and four-panel wood doors with aluminum storm doors. Windows are original four-over-four and eight-over-eight double-hung wood sash with vinyl-clad surrounds. At the roofline are knee brace brackets and in the gable fields are rectangular louvered vents. On the north and south façades are secondary entrances with gable roof porches, nine-light and two-panel wood doors and aluminum storm doors.

808 Pearl Street ca. 1945 102-5022-0347 NCB

At this location is a one-story frame Minimal Traditional style dwelling built ca. 1945. The house has a continuous poured concrete foundation, a multi-gable roof of asphalt shingles, an interior central brick chimney and an exterior of aluminum siding. On the main façade is an incised porch with a wrought iron handrail. The main entrance is an original two-light glass and wood door with an aluminum storm door. Windows are ca. 1990 one-over-one double-hung vinyl sash with vinyl-clad surrounds and fixed vinyl panel shutters. In the gable fields are square louvered vents.

809 Pearl Street ca. 1930 (garage, ca. 1930, CB) 102-5022-0348 CB

At this location is a one-story frame Bungalow style dwelling built ca. 1930. The house has a continuous brick foundation, a front gable roof of asphalt shingles, an interior central brick chimney and an exterior of brick veneer. On the main façade is a partial-width gable roof porch with tapered wood columns on brick piers and a closed brick railing with a concrete cap. The main entrance is an original three-light glass and wood Bungalow door with an aluminum storm door. Windows are original three-over-one vertical light double-hung wood sash with brick sills and wood surrounds. At the roofline are knee brace brackets. In the gable fields are stucco on the porch and brick veneer and an arched louvered vent on the main house. At the rear is a front gable one-story garage with brick veneer on the main façade and concrete block on the sides, and hinged vertical board double doors.

812-14 Pearl Street ca. 1940 102-5022-0349 CB

At this location is a one-story frame Minimal Traditional duplex built ca. 1940. The house has a continuous poured concrete foundation, a hipped roof of asphalt shingles, and an exterior of vinyl siding. On the main façade is a full-width incised porch with square wood columns and a wrought iron handrail. The main entrances are original three-light glass and wood Bungalow doors with aluminum storm doors. Windows are

United States Department of the Interior
National Park Service

National Register of Historic Places
Continuation Sheet

Section number 7 Page 85

Euclid Avenue Historic District
Bristol, Virginia

original six-over-six double-hung wood sash with vinyl-clad surrounds and vinyl louvered shutters. At the roofline are enclosed knee brace brackets.

Piedmont Avenue

501 Piedmont Avenue- Virginia High School/Junior High School 1914 102-30 CB
Listed on the National Register. Clarence B. Kearfott: Architect.

504 Piedmont Avenue ca. 1925 (garage, ca. 1925, CB) 102-5022-0350 CB

At this location is a one-story frame Bungalow built ca. 1925. The house has a continuous concrete block foundation, a front gable roof of pressed tin panels, an exterior end brick chimney and an exterior of brick veneer. The main façade has a hipped roof wraparound porch with stuccoed columns and an open wood railing. The main entrance has an original single-light glass and wood door with an aluminum storm door. Windows are original wood casement, three-over-one and one-over-one double-hung wood sash, both with brick sills. At the rear is a ca. 1950 two-story addition with aluminum siding and three-over-one wood sash windows. In the gable fields is aluminum siding. At the rear is a front gable garage with weatherboard siding, exposed rafters, an original five-panel wood door and a replacement sliding glass door in place of the original garage door.

508 Piedmont Avenue ca. 1920 (garage, ca. 1920, CB) 102-5022-0351 CB

At this location is a one-story frame Bungalow built ca. 1920. The house has a continuous poured concrete foundation, a front gable roof of asphalt shingles, an interior central and an exterior end brick chimney and an exterior of brick veneer. The main façade has a partial-width porch with tapered wood columns on brick piers and an open wood railing. The main entrance is an original single-light glass and wood door with an aluminum storm door. Windows are original two-over-one, three-over-one and five-over-one vertical light double-hung wood sash with brick sills and lintels. At the roofline are exposed rafters and knee brace brackets and in the gable fields are wood shingles. At the rear is a ca. 1940 addition with vertical board siding, single-light fixed windows and a rear door with an aluminum storm door. At the rear is a front gable garage with two bays, a concrete block foundation, weatherboard siding, three-over-three wood sash windows and hinged wood doors.

610 Piedmont Avenue ca. 1920 (shed, ca. 1920, CB) 102-5022-0352 CB

At this location is a one-story frame Bungalow built ca. 1920. The house has a continuous poured concrete foundation, a side gable roof of asphalt shingles, an exterior end brick chimney and an exterior of aluminum siding. On the main façade is a partial-width shed roof porch with square wood posts on brick piers. The main entrance has an unknown open door with an aluminum storm door. Windows are original three-over-one and five-over-one vertical light double-hung wood sash with fixed metal shutters. On the main façade is an added projecting gable with three-over-one wood sash windows. At the rear is a side gable shed with aluminum siding on the main façade and wood shingles on the side façades and hinged wood doors.

611 Piedmont Avenue ca. 1930 102-5022-0353 CB

At this location is a one-and one-half story frame Tudor Revival influenced dwelling built ca. 1930 as the residence of Charles and Kathleen Colchester. It was later owned by the Peters, Sevier and White families. The house has a continuous poured concrete foundation, a multi-gable roof of asphalt shingles, an interior end brick chimney and an exterior of brick veneer. On the main façade is a poured concrete patio. The main entrance has an original six-panel wood door with an aluminum storm door. Above the main entrance is an

United States Department of the Interior
National Park Service**National Register of Historic Places**
Continuation SheetSection number 7 Page 86Euclid Avenue Historic District
Bristol, Virginia

arch enclosed with vertical board siding and flanking the door is eight-light casement windows. Windows are original six-over-one double-hung wood sash with brick sills. On the main façade and the rear façade are shed roof dormers with one-over-one double-hung wood sash windows. In the gable field is a six-over-one wood sash window.

612 Piedmont Avenue ca. 1920 102-5022-0354 CB

At this location is a one-story frame Bungalow built ca. 1920. The house has a continuous poured concrete foundation, a front gable roof of asphalt shingles, and an exterior of wood shingles. On the main façade is a full-width porch with wrought iron posts on brick piers. The main entrance has an original three-light and single-panel wood door with an aluminum storm door. Windows are original one-over-one double-hung wood sash with wood surrounds. At the roofline are exposed rafters and knee brace brackets. In the gable fields are wood shingles and rectangular louvered vents. At the rear is a ca. 1940 shed roof addition with wood shingle siding.

614 Piedmont Avenue ca. 1920 102-5022-0355 CB

At this location is a one-story frame Bungalow built ca. 1920. The house has a continuous concrete block foundation, a front gable roof of asphalt shingles, an exterior end brick chimney and an exterior of vinyl siding. On the main façade is a partial-width gable roof porch with square wood columns on brick piers. The main entrance is an original eight-light glass and single-panel wood door with an aluminum storm door. Windows are original one-over-one double-hung wood sash with vinyl-clad surrounds. At the roofline are closed knee brace brackets and exposed purlins.

615 Piedmont Avenue ca. 1925 102-5022-0356 CB

At this location is a two-story Bungalow/Tudor Revival style dwelling built ca. 1925. The house has a continuous poured concrete foundation, a cross gable roof of asphalt shingles, an exterior end brick chimney and brick veneer on the first floor and half-timbering and stucco on the second floor. The main façade has a partial-width, wraparound porch, with a gable roof, square brick columns and an open wood railing. The main entrance is an original fifteen-light glass and wood door with ten-light French doors on the main façade. Windows are original three-over-one and four-over-one vertical light double-hung wood sash. At the roofline are exposed rafters. In the gable fields are half-timbering and stucco and at the rear is a shed roof addition.

616 Piedmont Avenue ca. 1924 (garage, ca. 1924, CB) 102-5022-0357 CB

At this location is a one-and one-half story frame Bungalow built ca. 1924. The house has a continuous concrete block foundation, a hip and gable roof of asphalt shingles, an interior central brick chimney and an exterior of aluminum siding. On the main façade is a full-width shed roof porch with square wood columns on brick piers and an open wood baluster railing. The main entrance is an original fifteen-light glass and wood door with an aluminum storm door. Windows are original one-over-one and two-over-one vertical light double-hung wood sash with vinyl-clad surrounds. On the main façade is a shed roof dormer with four-light fixed windows, exposed rafters and decorative wood shingle siding. At the rear is a front gable garage with exposed rafters and hinged double doors and a shed with vertical board siding, a shed roof and exposed rafters.

617 Piedmont Avenue ca. 1925 (garage, ca. 1925, CB) 102-5022-0358 CB

At this location is a two-story frame American Foursquare built ca. 1925. The house has a continuous poured concrete foundation, a hipped roof of asphalt shingles, an exterior end brick chimney and an exterior of brick veneer. The main façade has a full-width wraparound porch with square brick columns, partially

United States Department of the Interior
National Park Service

National Register of Historic Places
Continuation Sheet

Section number 7 Page 87

Euclid Avenue Historic District
Bristol, Virginia

enclosed with vinyl siding and single-light full-length windows. The main entrance is an original fifteen-light glass and wood door with a wood surround and an aluminum storm door. Windows are original three-over-one vertical light double-hung wood sash and four-light vinyl casement, both with brick sills and lintels. Over the main façade second floor windows are metal canopies. At the rear is a one-story garage with a hipped roof, wood shingle siding and hinged double wood doors.

700-702 Piedmont Avenue ca. 1930 102-5022-0359 CB

At this location is a one-story Colonial Revival style duplex built ca. 1930. The house has a continuous poured concrete foundation, a clipped side gable roof of asphalt shingles, an interior central brick chimney and an exterior of brick veneer. On the main façade are two partial-width entry porches with gable roofs and square wood columns. Both entrances are ca. 1970 doors, one with a rectangular-light and wood door and the other a solid wood door, both with aluminum storm doors. Windows are original one-over-one double-hung wood sash with brick sills. On the main façade are two clipped gable roof dormers with skinny four-over-one wood sash windows. At the rear are two secondary entrances with single-light and three-panel wood doors and aluminum storm doors.

701 Piedmont Avenue ca. 1925 (garage, ca. 1925, CB) 102-5022-0360 CB

At this location is a one-and one-half story Bungalow built ca. 1925. The house has a continuous poured concrete foundation, a side gable roof of asphalt shingles, an interior end brick chimney and an exterior of brick veneer. On the main façade is a full-width wraparound porch with a gable roof, square brick columns and a closed brick railing with a concrete cap. The main entrance is a ca. 1970 three-light and single-panel wood door with an aluminum storm door. Windows are original one-over-one double-hung wood sash with brick sills and lintels. In the gable fields are paired one-over-one wood sash windows and on the rear façade, a shed roof dormer with one-over-one wood sash windows. In addition, at the rear is an enclosed porch with brick veneer and metal sash one-over-one windows. At the rear is a two-bay side gable garage with brick veneer siding two wood overhead track doors with multiple-lights and panels.

705 Piedmont Avenue ca. 1930 102-5022-0361 CB

At this location is a one-and one-half story Colonial Revival style dwelling built ca. 1930. The house has a continuous poured concrete foundation, a multi-gable roof of asphalt shingles, two interior central brick chimneys and an exterior of aluminum siding. The main façade has a partial-width hipped roof porch with tapered wood columns on brick piers and a wrought iron handrail. Extending from the porch is a flat roof porch with aluminum posts. The main entrance is a ca. 1970 stepped three-light glass and wood panel door with an aluminum storm door. Windows are ca. 1990 one-over-one vinyl sash with vinyl-clad surrounds. At the roofline are closed knee brace brackets. In the gable fields are rectangular louvered vents and one-over-one double-hung vinyl sash windows. On the north façade is a side porch with square wood posts, lattice panels and a hipped roof.

706 Piedmont Avenue ca. 1925 (garage, ca. 1925, CB) 102-5022-0362 CB

At this location is a one-and one-half story frame Bungalow built ca. 1925. The house has a continuous poured concrete foundation, a side gable roof of asphalt shingles, an interior end brick chimney and an exterior of brick veneer. The main façade has a full-width, shed roof porch with tapered wood columns on brick piers and a closed brick railing with a concrete cap. The main entrance has an original three-light glass and single-panel wood door. Windows are ca. 1990 Craftsman style one-over-one double-hung vinyl sash windows with brick sills and lintels. In the gable fields are vinyl siding and two, one-over-one vinyl sash

United States Department of the Interior
National Park Service

National Register of Historic Places
Continuation Sheet

Section number 7 Page 88

Euclid Avenue Historic District
Bristol, Virginia

windows. At the roofline are knee brace brackets and on the main façade, a gable roof dormer with three, Craftsman style one-over-one vinyl sash windows. Located to the rear of the dwelling is an original, single-story, one-bay garage with an exterior of brick veneer, a front gable roof of asphalt shingles and a wood panel overhead track door.

710 Piedmont Avenue ca. 1925 (garage, ca. 1940, CB) 102-5022-0363 CB

At this location is a one-and one-half story frame Bungalow built ca. 1925. The house has a continuous poured concrete foundation, a side gable roof of asphalt shingles, an exterior end brick chimney and an exterior of brick veneer. On the main façade is a full-width shed roof porch with rectangular wood posts on brick piers and a closed brick railing with a concrete cap. The main façade has an original three-light and single-panel wood door with an aluminum storm door. Windows are original three-over-one and five-over-one vertical light double-hung wood sash. In the gable fields are three three-over-one wood sash windows and at the roofline, closed knee brace brackets. On the main façade is a gable roof dormer with three, three-over-one wood sash windows. To the rear of the dwelling is a ca. 1940, single-story, two-bay, frame garage with an exterior of weatherboard siding, a continuous foundation of ashlar-faced concrete block and no visible doors.

711 Piedmont Avenue ca. 1935 (garage, ca. 1935, CB) 102-5022-0364 CB

At this location is a two-story frame American Foursquare style dwelling built in 1928 as the home of Mr. & Mrs. T.K. Lester. Mrs. Lester and her brother operated a jewelry store downtown for many years. The home remained in the Lester family until 1985. The house has a continuous poured concrete foundation, a hipped roof of asphalt shingles, an interior central and an exterior end brick chimney and an exterior of brick veneer. On the main façade is a full-width hipped roof porch with square brick columns and a closed brick railing with a concrete cap. The main entrance has an unknown open door with an aluminum storm door and six-light Craftsman style sidelights. Windows are original eight-over-one double-hung wood sash with brick sills and wood surrounds. On the south façade is a partial-width side porch with a hipped roof, square brick columns and a closed brick railing with a concrete cap. At the rear is a two-bay hipped roof garage with brick veneer siding and hinged double door with two-lights and vertical board panels.

712 Piedmont Avenue ca. 1925 (garage, ca. 1920, CB) 102-5022-0365 CB

At this location is a one-and one-half story frame Airplane Bungalow built ca. 1925. The house has a continuous poured concrete foundation, a multi-gable roof of asphalt shingles, an interior central and an exterior end brick chimney and an exterior of brick veneer. The main façade has a partial-width shed roof porch with square wood columns on brick piers and a closed brick railing with a concrete cap. The main façade has an original six-light glass and wood door with an original wood screen door. Windows are original ten-over-one double-hung wood sash with poured concrete sills and brick lintels. Windows also have diamond sidelights. At the roofline are exposed rafters and purlins. The gable roof monitor section has exposed rafters and original six-over-one wood sash windows. To the rear of the dwelling is a single-story, one-bay, frame garage with an exterior of brick veneer, a front gable roof of asphalt shingles and no visible doors.

714 Piedmont Avenue ca. 1925 (garage, ca. 1930, CB) 102-5022-0366 CB

At this location is a one-and one-half story frame Bungalow built ca. 1925. The house has a continuous poured concrete foundation, a side gable roof of asphalt shingles, an interior brick chimney and an exterior of brick veneer. On the main façade is a partial-width shed roof porch with square brick columns. The main entrance has an original eight-light and single-panel wood door with an aluminum storm door. Windows are original six-over-one double-hung wood sash with wood surrounds. At the roofline are knee brace brackets

United States Department of the Interior
National Park Service**National Register of Historic Places**
Continuation SheetSection number 7 Page 89Euclid Avenue Historic District
Bristol, Virginia

and in the gable fields, wood shingles and six-over-one wood sash windows. On the main façade is an original sunroom with six-over-one wood sash windows with brick sills. To the rear of the dwelling is an original, single-story, one-bay garage with a front gable roof of asphalt shingles, an exterior of brick veneer and no visible door.

715 Piedmont Avenue ca. 1925 (garage, ca. 1930, CB) 102-5022-0367 CB

At this location is a one-story frame Bungalow built ca. 1925. The house has a continuous poured concrete foundation, a hip and gable roof of asphalt shingles, an exterior end brick chimney and an exterior of brick veneer. On the main façade is a partial-width hipped roof porch with square wood columns. The main entrance has a ca. 1970 stepped three-light glass and wood door with an aluminum storm door. Windows are original three-over-one vertical light double-hung wood sash with brick sills and lintels and fixed wood panel shutters. In the gable fields are rectangular louvered vents and at the roofline, exposed rafters. At the rear is a hipped roof garage of concrete block construction, with exposed rafters and concealed doors.

719 Piedmont Avenue ca. 1930 (shed/carport, ca. 1930, CB) 102-5022-0368 CB

At this location is a one-story frame L-plan dwelling built ca. 1930. The house has a continuous poured concrete foundation, a side gable roof of asphalt shingles, an exterior end brick chimney and an exterior of asbestos shingles. The main façade has a partial-width shed roof porch with square wood posts, arched openings and a wood baluster railing. The main entrance is concealed by a louvered wood storm door. Windows are ca. 1990 six-over-six and eight-over-eight double-hung vinyl sash with fixed vinyl shutters and vinyl-clad surrounds. There are apex vents and rectangular louvered vents in the gable fields. Attached to the house via a breezeway is a shed/carport with a front gable roof, asbestos shingles siding, six-over-six wood sash windows and a solid wood pedestrian door.

801 Piedmont Avenue ca. 1925 102-5022-0369 CB

At this location is a one-and one-half story frame Bungalow built ca. 1925. The house has a continuous poured concrete foundation, a side gable roof of asphalt shingles, an exterior end brick chimney and an exterior of weatherboard siding. The main façade has a full-width gable roof porch with square wood columns on brick piers and a closed railing with a concrete cap. The main entrance has an original three-light and single-panel wood door with a wood surround, two-light vertical-light sidelights and a storm door. Windows are original three-over-one and four-over-one vertical light double-hung wood sash with wood surrounds. In the gable fields are paired four-over-one wood sash windows and rectangular louvered vents. On the rear façade is a gable roof dormer with concealed fenestration. Also on the rear façade is an enclosed porch with square brick columns and hinged wood doors.

805 Piedmont Avenue ca. 1925 102-5022-0370 CB

At this location is a one-and one-half story frame Bungalow built c. 1925. The house has a continuous brick foundation, a side gable roof of asphalt shingles, an interior brick chimney and an exterior of weatherboard siding. The main façade has a full-width shed roof porch with square wood columns on brick piers and a closed brick railing with a concrete cap. The main entrance has an original three-light and single-panel wood door with two-light and panel sidelights. Windows are original four-over-one vertical light double-hung wood sash with wood surrounds and fixed wood shutters. At the roofline are knee brace brackets. In the gable fields are rectangular louvered vents and paired four-over-one wood sash windows. On the main façade is a gable roof dormer with three, single-light hopper windows.

809 Piedmont Avenue ca. 1925 (garage/carport, ca. 1925/1970, NCB) 102-5022-0371 CB

United States Department of the Interior
National Park Service**National Register of Historic Places**
Continuation SheetSection number 7 Page 90Euclid Avenue Historic District
Bristol, Virginia

At this location is a one-story frame Bungalow built ca. 1925. The house has a continuous poured concrete foundation, a front gable roof of asphalt shingles, an interior central and an exterior end brick chimney and an exterior of brick veneer. The main façade has a partial-width gable roof porch with square brick columns and a closed brick railing. The main entrance has an original three-light and single-panel wood door with an aluminum storm door. Windows are original three-over-one and four-over-one vertical light double-hung wood sash with brick sills. At the rear is a flat roof carport attached to the house with wrought iron support posts. In the rear is a one-story garage with a hipped roof, an exterior of stucco, three-light hopper windows and a six-light and three-panel wood pedestrian door with an aluminum storm door.

810-812 Piedmont Avenue ca. 1930 102-5022-0372 CB

At this location is a one-and one-half story frame Bungalow duplex built ca. 1930. The house has a continuous poured concrete foundation, a side gable roof of asphalt shingles, an interior central brick chimney and an exterior of brick veneer. The main façade has two partial-width gable roof porches with arched openings and Tuscan columns. The main entrances are original three-light and single-panel wood doors with aluminum storm doors. Windows are original four-over-one and six-over-one double-hung wood sash with brick sills and lintels. In the gable fields are stucco siding, rectangular louvered vents and sliding track windows. At the roofline there are exposed rafters and knee brace brackets and on the main façade are projecting decorative brickwork sections.

813 Piedmont Avenue ca. 1925 (garage, ca. 1925, CB) 102-5022-0373 CB

At this location is a one-story frame Bungalow built ca. 1925. The house has a continuous poured concrete foundation, a front gable roof of asphalt shingles, an interior central and an exterior end brick chimney and an exterior of brick veneer. The main façade has a partial-width gable roof porch with square brick columns and a closed brick railing with a concrete cap. The main entrance is a ca. 1970 solid wood door with two three-over-one wood sash windows flanking the door and an aluminum storm door. Windows are original two-over-one, three-over-one and four-over-one vertical light double-hung wood sash with poured concrete sills. On the south façade is a secondary entrance with an original five-panel wood door and wood screen door. At the rear is a hipped roof garage with brick veneer siding and no visible doors.

814-816 Piedmont Avenue ca. 1925 102-5022-0374 CB

At this location is a one-story frame Bungalow duplex built ca. 1925. The house has a continuous poured concrete foundation, a multi-gable roof of asphalt shingles, two interior central brick chimneys and an exterior of brick veneer. The main façade has two partial-width gable roof porches with arched openings and Tuscan columns. The main entrances are original three-light and single-panel wood doors with aluminum storm doors. Windows are original one-over-one double-hung wood sash with brick sills and lintels and wood surrounds. In the gable fields are stucco and sliding vinyl track windows. At the roofline are knee brace brackets and exposed rafters.

815 Piedmont Avenue ca. 1925 (garage, ca. 1925, CB) 102-5022-0375 CB

At this location is a one-and one-half story frame Bungalow built ca. 1925. The house has a continuous poured concrete foundation, a side gable roof of asphalt shingles, an exterior end brick chimney and an exterior of brick veneer. The main façade has a partial-width shed roof porch with square brick columns and a closed brick railing with a concrete cap. The main entrance is an original eight-light and two-panel wood door with an aluminum storm door. Windows are original nine-over-one double-hung wood sash with poured concrete sills and brick lintels. In the gable fields are four windows, two one-over-one wood sash and two, nine-light fixed windows. At the roofline are exposed rafters and purlins and on the main façade is

United States Department of the Interior
National Park Service**National Register of Historic Places**
Continuation SheetSection number 7 Page 91Euclid Avenue Historic District
Bristol, Virginia

a shed roof dormer with one-over-one wood sash windows. At the rear is a hipped roof garage with brick veneer siding and an original wood six-light and eighteen-panel overhead track door.

817 Piedmont Avenue ca. 1925 (apartment/garage, ca. 1970, NCB) 102-5022-0376 CB
At this location is a one-and one-half story frame Bungalow built ca. 1925. The house has a continuous poured concrete foundation, a clipped side gable roof of asphalt shingles and an exterior of brick veneer. The main façade has a full-width porch with arched openings and square brick columns. Across the main façade are three sets of ten-light French doors, all with sunburst transoms and original wood screen doors. Windows are original eight-light wood casement windows with brick sills. In the gable fields are paired one-over-one vinyl sash windows. On the main façade is a hipped roof dormer with three, four-light fixed windows. At the rear is a hipped roof apartment/garage with brick veneer siding and concealed doors.

901 Piedmont Avenue ca. 1920 (garage, ca. 1920, CB) 102-5022-0377 CB
At this location is a one-story frame Bungalow built ca. 1920. The house has a continuous poured concrete foundation, a front gable roof of asphalt shingles, an interior central and an exterior end brick chimney and an exterior of brick veneer. On the main façade is a partial-width gable roof porch with square wood posts on brick piers with a wood baluster railing. The main entrance is an original eight-light and single-panel wood door with a wood surround and an aluminum storm door. Windows are original one-over-one and four-over-one vertical light double-hung wood sash with brick sills. At the roofline are exposed rafters and in the gable fields are wood shingles and a four-light fixed window. On the south façade is a secondary entrance with a fifteen-light door with ten-light sidelights. At the rear is a two-bay garage with a hipped roof, and two four-light and twelve-panel metal overhead track doors.

905 Piedmont Avenue ca. 1950 (shed, ca. 1950, NCB) 102-5022-0378 NCB
At this location is a one-story frame Minimal Traditional style dwelling built ca. 1950. The house has a continuous poured concrete foundation, a side gable roof of asphalt shingles, an exterior end brick chimney and an exterior of aluminum siding. The main façade has a gable roof entry porch with wrought iron posts and handrails. The main entrance has a ca. 1960 square light and two, square panel wood door with an aluminum storm door. Windows are ca. 1990 four-over-four and eight-over-eight double-hung vinyl sash with vinyl-clad surrounds and fixed vinyl shutters. To the rear of the dwelling is a single-story, concrete block shed with a front gable roof of asphalt shingles and a shed roof lean-to on the east façade.

906 Piedmont Avenue ca. 1930 (garage, ca. 1930, CB) 102-5022-0379 CB
At this location is a one-story Colonial Revival style dwelling built ca. 1930. The original owner of the house was Marjorie B. Ewald. It was built by local contractor Earnest Dickey. The house has a continuous brick foundation, a side gable roof of asphalt shingles, an exterior end brick chimney and an exterior of vinyl siding. The main façade has a partial-width gable roof porch with paired square wood columns. The main entrance is an original fifteen-light glass and wood door with a wrought iron security door. Windows are original four-over-one vertical light double-hung wood sash with wood panel shutters with spade cutouts. In the gable fields are paired windows and louvered apex vents. To the rear of the dwelling is a single-story, one-bay, frame garage with an exterior of clapboard siding, a front gable roof of asphalt shingles with exposed roof rafters and no visible door.

907 Piedmont Avenue ca. 1925 (garage/carport, ca. 1925, CB) 102-5022-0380 CB
At this location is a one-story frame Bungalow built ca. 1925. The house has a continuous poured concrete foundation, a hipped roof of asphalt shingles, an exterior end brick chimney and an exterior of brick veneer. The main façade has a full-width hip and gable porch with paired square wood columns on brick piers. The

United States Department of the Interior
National Park Service

National Register of Historic Places
Continuation Sheet

Section number 7 Page 92

Euclid Avenue Historic District
Bristol, Virginia

porch also has a wood baluster railing. The main entrance is an original six-panel wood door with an aluminum storm door. Windows are original three-over-one vertical light double-hung wood sash windows with brick sills and fixed wood panel shutters. In the gable fields are single-light fixed windows and aluminum siding. At the rear is ca. 1960 shed roof sunroom with single-light glass and aluminum windows. To the rear of the dwelling is an original, single-story, one-bay, frame garage with an exterior of brick veneer and aluminum siding, a shed roof of asphalt shingles and aluminum sided hinged double doors. Attached to the front of the garage is a flat roof carport supported by square wood posts and wood brackets.

915-917 Piedmont Avenue ca. 1930 102-5022-0381 CB

At this location is a two-story frame Dutch Colonial style duplex dwelling built ca. 1930. The house has a continuous poured concrete foundation, a gambrel roof of asphalt shingles, and an exterior of asbestos shingles. The main façade has a partial-width entry porch with a gable roof, arched openings and square wood columns. The main entrances have louvered wood storm doors concealing the main doors. Windows are original six-over-one double-hung wood sash with wood plank shutters with challis cutouts. On the front and back façades are full-width shed roof dormers with six-over-one wood sash windows.

921 Piedmont Avenue ca. 1930 102-5022-0382 CB

At this location is a two-story Colonial Revival style dwelling built ca. 1930. The house has a continuous poured concrete foundation, a hipped roof of asphalt shingles, an interior end brick chimney and an exterior of aluminum siding. The main façade has a partial-width entry porch with a hipped roof, wrought iron posts and handrails. The main entrance is a six-panel wood door with an aluminum storm door and a diamond-light window flanking the door. Windows are ca. 1990 nine-over-nine double-hung vinyl sash with vinyl-clad surrounds and vinyl shutters on the second floor. On the north façade is a ca. 1950 addition with a concrete block foundation and fixed twelve-light windows.

Prince Street

511 Prince Street 1918 102-5022-0383 CB

At this location is a one-story gabled ell plan dwelling built in 1918 by builder Robert F. Wagner. The house has a continuous concrete block foundation, a hip and gable roof of asphalt shingles, an interior central brick chimney and an exterior of aluminum siding. On the main façade is a partial-width shed roof porch with square wood posts and a wood and lattice railing with a concrete cap. The main entrance is a six-panel wood door with a vinyl-clad surround and aluminum storm door. Windows are ca. 1990 one-over-one double-hung vinyl sash with vinyl-clad surrounds. At the rear is a ca. 1930 shed roof addition with vinyl siding and windows and attached to this addition is a ca. 1950 incised porch with square wood columns.

512 Prince Street ca. 1950 102-5022-0384 CB

At this location is a Colonial Revival style dwelling built ca. 1950. The house has a continuous poured concrete foundation, a side gable roof of asphalt shingles, and aluminum siding on the main façade and concrete block on the remaining façades. The main façade has a poured concrete patio and a metal canopy. The main entrance is an unknown open door with an aluminum storm door. Windows are ca. 1970 one-over-one and two-over-two double-hung metal sash with vinyl-clad surrounds and fixed metal shutters. In the gable fields are square louvered vents.

608 Prince Street ca. 1920 102-5022-0385 CB

United States Department of the Interior
National Park Service**National Register of Historic Places**
Continuation SheetSection number 7 Page 93Euclid Avenue Historic District
Bristol, Virginia

At this location is a one-story frame Bungalow built ca. 1920. The house has a continuous poured concrete foundation, a front gable roof of asphalt shingles, an exterior end brick chimney and an exterior of brick veneer. On the main façade is a full-width gable roof porch with square brick columns on brick piers and a closed brick railing. The main entrance is an original Craftsman glass and wood door with an aluminum storm door. Windows are ca. 1990 one-over-one double-hung vinyl sash with brick sills and wood surrounds. In the gable fields are wood shingles and apex vents. At the roofline are knee brace brackets, exposed rafters and exposed purlins.

609 Prince Street 1926 (garage, 1926, CB) 102-5022-0386 CB

At this location is a one-story frame Bungalow built in 1926 by builder Robert F. Wagner. The house has a continuous concrete block foundation, a front gable roof of asphalt shingles, an interior central and an exterior end brick chimney and an exterior of brick veneer. The main façade has a full-width porch with square brick columns on brick piers, a closed brick railing and enclosed with screen panels. The main entrance has an original glass and wood door with an original wood screen door. Windows are original four-over-one vertical light double-hung wood sash with brick sills and lintels. At the roofline are knee brace brackets and exposed rafters. In the gable fields are wood shingles and apex vents. At the rear is a front gable garage with a standing seam metal roof, weatherboard siding and hinged vertical board doors.

612 Prince Street ca. 1920 102-5022-0387 CB

At this location is a two-story frame American Foursquare style dwelling built ca. 1920. The house has a continuous poured concrete foundation, a hipped roof of asphalt shingles, an interior central and an exterior end brick chimney and an exterior of vinyl siding. The main façade has a hipped roof full-width porch with square wood posts and a milled wood railing. The main entrance is a ca. 1990 fanlight and vinyl panel door with a vinyl surround and a vinyl storm door. Windows are original one-over-one double-hung wood sash with vinyl-clad surrounds and fixed vinyl shutters. At the rear is a ca. 1960 shed roof addition with vinyl siding. An entrance into the basement has a ca. 1990 fanlight and vinyl panel door.

615 Prince Street ca. 1925 102-5022-0388 CB

At this location is a one-and one-half story frame Bungalow built ca. 1925. The house has a continuous poured concrete foundation, a side gable roof of asphalt shingles, an interior end brick chimney and an exterior of asbestos shingle siding. The main façade has a partial-width side gable porch with tapered wood piers and a closed asbestos shingle railing. The main entrance is an original three-light vertical glass and wood Bungalow door with an aluminum storm door and vinyl surround. Windows are ca. 1990 four-over-one vertical light double-hung vinyl sash with vinyl-clad surrounds. At the roofline are enclosed knee brace brackets. In the gable fields are rectangular louvered vents. On the main façade is a gable roof dormer with Craftsman style vinyl sliding track windows.

616 Prince Street ca. 1930 102-5022-0389 CB

At this location is a two-story frame Colonial Revival style dwelling built ca. 1930. The house has a continuous brick foundation, a side gable roof of asphalt shingles, an exterior end brick chimney and an exterior of vinyl siding. The main façade has a full-width shed roof porch with fluted vinyl-clad Tuscan columns. The main entrance is an original six-panel wood door with an aluminum storm door. Windows are one-over-one double-hung wood sash with vinyl-clad surrounds and fixed wood shutters. At the roofline are enclosed knee brace brackets. In the gable fields are rectangular louvered vents. At the rear is a full-width gable roof addition with vinyl siding and a one-story porch.

617 Prince Street ca. 1915 (shed/carport. 1975, NCB) 102-5022-0390 CB

United States Department of the Interior
National Park Service**National Register of Historic Places**
Continuation SheetSection number 7 Page 94Euclid Avenue Historic District
Bristol, Virginia

At this location is a one-story frame Bungalow built ca. 1915. The house has a continuous poured concrete foundation, a front gable roof of asphalt shingles, an exterior end brick chimney and an exterior of asbestos shingle siding. The main façade has a partial-width shed roof porch with tapered wood columns on brick piers and a closed wood railing. The main entrance is an original three-light and single-panel wood door with an aluminum storm door. Windows are original three-over-one vertical light double-hung wood sash with wood surrounds. On some of the windows are metal canopies. At the rear is a ca. 1950 shed roof addition with aluminum siding. At the rear is a mostly concealed shed roof shed/carport.

619 Prince Street ca. 1930 (shed, ca. 1965, NCB) 102-5022-0391 CB

At this location is a one-story frame Bungalow built ca. 1930. The house has a continuous poured concrete foundation, a front gable roof of asphalt shingles, an interior central brick chimney and an exterior of asbestos shingles. The main façade has a partial-width gable roof porch with square wood posts on brick piers and an open brick railing with a concrete cap. The main entrance has an original single-light glass and wood door with an aluminum storm door. Windows are ca. 1990 one-over-one double-hung vinyl sash with vinyl-clad surrounds. At the roofline are knee brace brackets and in the gable fields are rectangular louvered vents. At the rear is a ca. 1965 metal storage shed.

620 Prince Street ca. 1925 (garage, ca. 1925, CB) 102-502-0392 CB

At this location is a one-and one-half story frame Bungalow built ca. 1925. The house has a continuous concrete block foundation, a side gable roof of asphalt shingles, an exterior end brick chimney and an exterior of weatherboard siding. On the main façade is a full-width shed roof porch with tapered wood columns on brick piers and a closed wood railing. The main entrance has an unknown open door with an aluminum storm door. Windows are original three-over-one vertical light double-hung wood sash with wood surrounds. At the roofline are knee brace brackets. On the main façade is a gable roof dormer with three, three-light fixed windows. To the rear of the dwelling is an original, single-story, frame garage with an exterior of shiplap siding, a front gable roof of asphalt shingles and an original twenty-four wood panel overhead track door.

621 Prince Street ca. 1940 (garage/carport, ca. 1960, NCB) 102-5022-0393 CB

At this location is a one-story frame Bungalow influenced dwelling built ca. 1940. The house has a continuous poured concrete foundation, a front gable roof of asphalt shingles, an interior central brick chimney and an exterior of aluminum siding. The main façade has a partial-width gable roof porch with wrought iron posts and handrails. The main entrance has an original single-light wood door with an aluminum storm door. Windows are ca. 1970 nine-over-one double-hung metal sash with vinyl-clad surrounds and fixed metal windows. In the gable fields are board and batten siding and square louvered vents. At the rear is a front gable garage with an overhead track metal door and a carport with square wood supports and a fiberglass roof.

624 Prince Street ca. 1915 102-5022-0394 CB

At this location is a one-story frame Bungalow built ca. 1915. The house has a continuous concrete block foundation, a front gable roof of asphalt shingles, an exterior end brick chimney and an exterior of weatherboard siding. The main façade has a full-width incised porch with paired square wood posts and a closed weatherboard railing. The main entrance has an original three-light Bungalow door with an aluminum storm door. Windows are original three-over-one vertical light double-hung wood sash with wood surrounds and wood shutters. At the roofline are knee brace brackets and in the gable fields are wood shingles and rectangular louvered vents. Attached at the rear is a gable roof carport with wrought iron support posts and handrails.

United States Department of the Interior
National Park Service**National Register of Historic Places**
Continuation SheetSection number 7 Page 95Euclid Avenue Historic District
Bristol, Virginia

723 Prince Street ca. 1930 102-5022-0395 CB

At this location is a one-story frame Bungalow built ca. 1930. The house has a continuous poured concrete foundation, a front gable roof of asphalt shingles, an exterior end brick chimney and an exterior of vinyl siding. On the main façade is a partial-width wraparound porch with square wood columns on brick piers. The main entrance has a six-panel wood door with an aluminum storm door. Windows are original three-over-one vertical light double-hung wood sash with vinyl-clad surrounds. In the gable fields are vinyl siding and octagonal louvered vents.

724 Prince Street ca. 1925 (garage, ca. 1925/50, CB) 102-5022-0396 CB

At this location is a one-and one-half story frame Bungalow built ca. 1925. The house has a continuous brick foundation, a side gable roof of asphalt shingles, an exterior end brick chimney and an exterior of aluminum siding. On the main façade is a full-width porch with small paired wood columns on brick piers and a closed brick railing with a concrete cap. The main entrance has an unknown open door with an aluminum storm door. Windows are original six-over-one double-hung wood sash and one-over-one vinyl sash with vinyl-clad surrounds and fixed metal shutters and metal canopies. In the gable fields are paired six-over-one wood sash windows and on the main façade, a gable roof dormer with a metal canopy over a one-over-one vinyl sash window. At the rear is a ca. 1970 shed roof addition with sliding metal track windows and an aluminum storm door. At the rear is an original one-bay garage with weatherboard siding, exposed roof rafters and wood shingles in the gable field. The bay entry has been downsized and now has six-panel vinyl pedestrian door. Attached to the north façade of the garage is a ca. 1950, side gable two-bay concrete block addition with exposed rafters and two wood six-light, eighteen-panel overhead track doors.

726 Prince Street ca. 1925 102-5022-0397 CB

At this location is a one-and one-half story frame Bungalow built ca. 1925. The house has a continuous brick foundation, a side gable roof of asphalt shingles, an exterior end brick chimney and an exterior of aluminum siding. On the main façade is a partial-width shed roof porch with square brick columns and a closed brick railing with a concrete cap. The main entrance is an original Craftsman glass and wood door with an aluminum storm door. Windows are original four-over-one vertical light double-hung wood sash with vinyl-clad surrounds and fixed wood plank shutters. In the gable fields are aluminum siding and a concealed window opening and on the main façade, a gable roof dormer with two, four-light fixed windows.

729 Prince Street ca. 1925 102-5022-0398 CB

At this location is a one-story frame Bungalow built ca. 1925. The house has a continuous poured concrete foundation, a front gable roof of asphalt shingles, an interior central brick chimney and an exterior of aluminum siding. On the main façade is a partial-width shed roof porch with square wood columns and a metal canopy. The main entrance has an original three-light and single-panel wood door with an aluminum storm door. Windows are original three-over-one vertical light double-hung wood sash with wood sills and fixed metal shutters. In the gable fields are aluminum siding and rectangular louvered vents.

731 Prince Street ca. 1920 102-5022-0399 CB

At this location is a one-story frame Bungalow built ca. 1920. The house has a continuous poured concrete foundation, a multi-gable roof of asphalt shingles, an exterior end brick chimney and an exterior of aluminum siding. On the main façade is a full-width gable roof porch with tapered wood columns on brick piers with a wood baluster railing and a metal canopy. The main entrance is an original three-light glass and wood panel Bungalow door with a wood surround and wrought iron security door. Windows are original three-over-one vertical light double-hung wood sash and one-over-one vinyl sash. In the gable fields are aluminum siding and rectangular louvered vents.

United States Department of the Interior
National Park Service**National Register of Historic Places**
Continuation SheetSection number 7 Page 96Euclid Avenue Historic District
Bristol, Virginia

816 Prince Street ca. 1875

102-5022-0400

CB

At this location is a two-and one-half story dwelling built ca. 1875. The house has a continuous stone foundation, a multi-gable roof of standing seam metal, and an exterior of aluminum siding. On the main façade is a full-width shed and gable porch with square wood columns. The main entrance has an original single-light and three-panel Victorian door with wood panel surrounds and a double aluminum and glass storm door. Windows are original one-over-one and two-over-two vertical light double-hung wood sash with wood and vinyl surrounds. In the gable fields are aluminum siding and a one-over-one wood sash window. On the main façade is a gable roof wall dormer with two diagonal windows. At the rear is a ca. 1965 gable roof addition with sliding track windows and a deck attached at the rear and on the south façade an original hipped roof bay window with one-over-one wood sash windows.

Prospect Avenue

701-705 Prospect Avenue ca. 1930

102-5022-0401

CB

At this location is a one-story frame, Minimal Traditional style duplex built ca. 1950. The house has a continuous poured concrete foundation, a side gable roof of asphalt shingles, and an exterior of brick veneer. On the main façade is a partial-width shed roof canopy with a poured concrete floor. The main entrances have single-light glass and wood panel doors with aluminum storm doors. Windows are original three-light metal awning with brick sills. There is a secondary entrance on the side with an original two-light glass and wood door and an aluminum storm door. Each side has matching side gable roof attached carports supported by round metal posts.

708 Prospect Avenue ca. 1935 (shed, ca. 1965, NCB)

102-5022-0402

CB

At this location is a two-story Tudor Revival influenced dwelling built ca. 1935. The house has a continuous poured concrete foundation, a multi-gable roof of asphalt shingles, and an exterior of aluminum siding. On the main façade is a partial-width porch with arched openings and square brick columns. The main entrance is a ca. 1990 six-panel wood door with a glass storm door. Windows are ca. 1990 one-over-one double-hung vinyl sash with vinyl-clad surrounds and fixed vinyl shutters. On the east façade is a shed roof porch with square wood posts and a patio extension on the main façade. At the rear is a front gable shed with hinged wood doors and exposed rafters.

709-711 Prospect Avenue ca. 1950

102-5022-0403

CB

At this location is a one-story frame Minimal Traditional style duplex dwelling built ca. 1950. The house has a continuous poured concrete foundation, a side gable roof of asphalt shingles and an exterior of brick veneer. The main façade has a partial-width shed roof canopy with a poured concrete floor. The main entrances have single-light glass and wood doors. Windows are horizontal metal awning style with brick sills. At the sides are secondary entrances with two-light glass and wood doors and aluminum storm doors. At the sides are attached side gable carports with round metal support posts.

712 Prospect Avenue ca. 1920

102-5022-0404

CB

At this location is a one-story frame Bungalow built ca. 1920. The house has a continuous poured concrete foundation, a front gable roof of asphalt shingles, a brick exterior end chimney and an exterior of brick veneer. The main façade has a partial-width gable roof porch with square brick columns and a closed brick railing with a concrete cap. The main entrance has an original six-light and two-panel wood door. Windows

United States Department of the Interior
National Park Service**National Register of Historic Places**
Continuation SheetSection number 7 Page 97Euclid Avenue Historic District
Bristol, Virginia

are original four-over-one double-hung vertical wood sash with brick sills. At the roofline are knee brace brackets and in the gable field, an arched window with an arched brick lintel.

716 Prospect Avenue ca. 1920 (shed, ca. 1920, CB) 102-5022-0405 CB

At this location is a two-story frame L-plan dwelling built ca. 1920. The house has a continuous poured concrete foundation, a multi-gable roof of pressed tin, an interior central brick chimney and an exterior of brick veneer. The main façade has a partial-width flat roof porch with square brick columns. The main entrance has an original eight-light and wood door with a wood surround and aluminum storm door. Windows are original six-over-one double-hung wood sash with poured concrete sills and wood surrounds. In the gable fields are gable returns and louvered vents. At the rear is a side gable shed with weatherboard siding and hinged double wood doors.

717 Prospect Avenue ca. 1945 (garage, ca. 1945, CB) 102-5022-0406 CB

At this location is a one-story frame Minimal Traditional style dwelling built ca. 1945. The house has a continuous poured concrete foundation, a side gable roof of asphalt shingles, an exterior end brick chimney and an exterior of vinyl siding. The main façade has a partial-width gable roof porch with wrought iron posts and handrail. The main entrance has an original six-light and two-panel Bungalow door with a vinyl surround and aluminum storm door. Windows are ca. 1990 one-over-one double-hung vinyl sash with vinyl-clad surrounds. In the gable fields are vinyl siding and octagonal louvered vents. At the rear is a front gable garage with asbestos shingle siding and plywood hinged double doors.

720 Prospect Avenue ca. 1920 102-5022-0407 CB

At this location is a two-story frame L-plan dwelling built ca. 1920. The house has a continuous poured concrete foundation, a multi-gable roof of asphalt shingles, an exterior end brick chimney and an exterior of aluminum siding. On the main façade is a shed roof porch enclosed with aluminum siding. The main entrance has a ca. 1970 three-light and slab wood door. Windows are original six-over-one double-hung wood sash with fixed wood plank shutters. In the gable fields are aluminum siding and rectangular louvered vents. On the west façade is a shed roof porch with square wood posts and a secondary entrance with an original wood screen door.

723 Prospect Avenue ca. 1940 102-5022-0408 CB

At this location is a one-and one-half story, frame Minimal Traditional style dwelling with Tudor Revival influences built ca. 1940. The house has a continuous poured concrete foundation, a side and front gable roof of asphalt shingles, an exterior end brick chimney and an exterior of brick veneer. The main façade has a poured concrete patio. On the west façade are a side gable porch with vinyl-clad Tuscan columns and a secondary entrance with a ca. 1980 nine-light wood panel door and an aluminum storm door. The main entrance has a ca. 1990 fanlight and vinyl door with a brick surround and an aluminum storm door. Windows are ca. 1990 one-over-one double-hung vinyl sash with brick sills and lintels and vinyl-clad surrounds. On the main façade is a hipped roof dormer with aluminum siding and a one-over-one vinyl sash windows. On the east façade is a ca. 2002 one-story shed roof addition with vinyl siding, an etched light vinyl door and a wood deck and baluster railing.

724 Prospect Avenue ca. 1925 102-5022-0409 CB

At this location is a one-and one-half story frame Colonial Revival style dwelling built ca. 1925. The house has a continuous poured concrete foundation, a side gable roof of asphalt shingles, an exterior end brick chimney and an exterior of asbestos shingle siding. On the main façade is a partial-width shed roof porch with milled posts and a milled wood railing. The main entrance is an original four-light and four-panel wood

United States Department of the Interior
National Park Service**National Register of Historic Places**
Continuation SheetSection number 7 Page 98Euclid Avenue Historic District
Bristol, Virginia

door with a wood surround. Windows are ca. 1990 one-over-one double-hung vinyl sash with vinyl-clad surrounds. On the main façade are two gable roof dormers with original six-over-six wood sash windows and asbestos shingle siding. On the west façade is a secondary entrance with a shed roof canopy, knee brace brackets and an aluminum storm door.

725 Prospect Avenue ca. 1925 102-5022-0410 CB

At this location is a one-and one-half story frame Colonial Revival style dwelling built ca. 1925. The house has a continuous poured concrete foundation, a side gable roof of asphalt shingles, an interior central brick chimney and an exterior of asbestos shingles. The main entrance has a patio with a wrought iron handrail. The main entrance has a four-sectioned, single-light and fourteen-wood panel door with a fluted wood pilaster and an aluminum storm door. Windows are original six-over-six double-hung wood sash with wood surrounds. On the west façade is a partial-width porch with square wood posts and an original, fifteen-light glass and wood door with an aluminum and glass storm door. On the rear façade is an original, partial-width screened porch. In the gable fields are rectangular louvered vents and asbestos shingle siding. At the rear is an attached one-bay fiberglass carport supported by wood posts.

728 Prospect Avenue ca. 1930 102-5022-0411 NCB

At this location is a two-story Colonial Revival style dwelling built ca. 1930. The house has a continuous brick foundation, a side gable roof of asphalt shingles, two exterior end brick chimneys and an exterior of vinyl siding. The main façade has a gable roof entry porch with arched opening and fluted Tuscan columns. The main entrance has a ca. 1990 single-light etched glass and nine-wood panel door with a pilastered surround. Windows are ca. 1990 one-over-one double-hung vinyl sash with vinyl-clad surrounds and fixed vinyl shutters. In the gable field are rectangular louvered vents.

800 Prospect Avenue ca. 1950 102-5022-0412 CB

At this location is a one-story Ranch style dwelling built in 1952 as the residence of E.H. Dickey, Jr. The house has a continuous concrete block foundation, a front gable roof of asphalt shingles, an exterior end brick chimney and an exterior of asbestos shingles and aluminum siding. The main façade has a partial-width gable porch with wrought iron posts and handrails. The main entrance is an original single, square light glass and solid wood door with an aluminum storm door. Windows are original two-over-two double-hung horizontal wood sash and single-light fixed both with wood surrounds. In the gable fields are aluminum siding and rectangular louvered vents. On the main façade and around the porch is a brick skirt wall.

801 Prospect Avenue ca. 1915 (garage, ca. 1915, CB; garage/carport, ca. 1950, CB) 102-5022-0413 CB

At this location is a two-story frame Colonial Revival style dwelling built in 1925 as the home of Ernest H. & Dorothy Dickey. Mr. Dickey owned & operated the Colonial Hotel & Dickey Insurance Co. Their daughter, Eleanor Dickey Heacock and her husband, Jack Heacock are the present owners. The house has a continuous brick foundation, a side gable roof of asphalt shingles, an exterior end brick chimney and an exterior of brick veneer. The main façade has a partial-width entry porch with arched openings, wrought iron posts and a central patio extension. The main entrance has an original wood panel door with ten-light sidelights and an aluminum storm door. Windows are original six-over-one and eight-over-one double-hung wood sash with brick sills and lintels. In the gable fields are gable returns, a six-light awning window in the east gable field, and two four-light windows flanking the chimney on the west façade. On the west façade is an original sunroom with ten-light glass and wood doors and ten-light sidelights and eight-light casement windows. On the rear are a shed roof porch with wrought iron posts and an original three-light wood panel door leading to the garage. On the second floor of the west façade is a fifteen-light glass and wood door

United States Department of the Interior
National Park Service**National Register of Historic Places**
Continuation SheetSection number 7 Page 99Euclid Avenue Historic District
Bristol, Virginia

leading to the roof of the sunroom. At the rear is a front gable roof, one-bay garage with a ca. 1980 metal overhead track door and an exterior of brick veneer. Connecting the house to the garage is a crimped metal carport with round metal posts. Also at the rear is a shed roof garage with four-light glass and crosshatched wood-hinged doors.

805 Prospect Avenue ca. 1930 (garage; garage/carport, ca. 1930; 1950, CB) 102-5022-0414 CB
At this location is a one-and one-half story Tudor Revival style dwelling built ca. 1920. The house has a continuous brick foundation, a multi-gable roof of asphalt shingles, an exterior end brick chimney and an exterior of brick veneer. The main façade has a brick/tile patio with poured concrete steps and a wrought iron handrail. The main entrance has an original single-light (with nine-sections) glass and vertical board door with a corbelled brick surround and a projecting sunrise brick pattern. Windows are original six-light and ten-light wood casement with brick sills and lintels and fixed wood plank shutters. In the gable field are apex vents and brick veneer. At the rear is a side gable brick veneer garage with no visible doors. Attached to the house via a gable roof breezeway is a garage/carport with square brick columns and wood shingles.

808 Prospect Avenue ca. 1930 102-5022-0415 CB
At this location is a two-story Colonial Revival style dwelling built in 1940 as the home of John E. Baumgardner. It continues to remain in the Baumgardner family. The house has a continuous poured concrete foundation, a side gable roof of asphalt shingles, an exterior end brick chimney and an exterior of aluminum siding. On the main façade is a stone patio. The main entrance has a six-panel wood door with an aluminum storm door and four-light/panel sidelights. Windows are original six-over-six double-hung wood sash with vinyl-clad surrounds and fixed metal shutters. On the (L) façade is a secondary entrance with a nine-light and two-panel wood door with an aluminum storm door, gable roof canopy and knee brace brackets. At the rear is a ca. 1950 gable roof addition with aluminum siding.

812 Prospect Avenue ca. 1930 102-5022-0416 CB
At this location is a one-and one-half story Tudor Revival built ca. 1930. The house has a continuous brick foundation, a side gable roof of asphalt shingles, a main façade brick chimney and an exterior of wood shingles. The main façade has a projecting bay with a gable roof and a recessed door. The main entrance is an original three-light and vertical board door with a wood screen door. Windows are original six-over-six double-hung wood sash with wood surrounds. In the gable fields are paired six-over-six wood sash windows and rectangular louvered vents. On the east façade is a decorative arched opening.

816 Prospect Avenue ca. 1945 102-5022-0417 CB
At this location is a one-story Minimal Traditional style dwelling built ca. 1945. The house has a continuous poured concrete foundation, a multi-gable roof of asphalt shingles, an exterior end brick chimney and an exterior of brick veneer and vertical board siding. The main façade has a partial-width shed roof porch with wrought iron posts and handrails. The main entrance is a vertical board door. Windows are original four-over-four and six-over-six double-hung wood sash on the main façade and one-over-one double-hung vinyl sash on the rest of the house. At the rear is a large two-story addition with vertical board siding ca. 1960.

817 Prospect Avenue ca. 1915 102-5022-0418 CB
At this location is a two-story Colonial Revival style dwelling built ca. 1915. The house has a continuous brick foundation, a side gable roof of asphalt shingles, an interior central brick chimney and an exterior of brick veneer. The main façade has a full-width hipped roof porch with square brick columns and a closed brick railing with a concrete cap. The main entrance has an original Craftsman glass and wood door with an aluminum storm door. Windows are original six-over-one and ten-over-one double-hung wood sash with brick sills and lintels. In the gable fields are gable returns, brick veneer and a two-over-two vertical light

United States Department of the Interior
National Park Service**National Register of Historic Places**
Continuation SheetSection number 7 Page 100Euclid Avenue Historic District
Bristol, Virginia

wood sash window. At the basement level is an integrated garage with a ca. 1980 metal overhead track door.

820 Prospect Avenue ca. 1920 102-5022-0419 CB

At this location is a two-story American Foursquare style dwelling built ca. 1920. The house has a continuous poured concrete foundation, a hipped roof of asphalt shingles, an interior central and an exterior end brick chimney and an exterior of brick veneer. The main façade has a partial-width hipped roof porch with square brick columns and a closed brick railing with a concrete cap. The main entrance has an original three-light and single-panel wood door with an aluminum storm door. Windows are ca. 1990 three-over-one double-hung vinyl sash with brick sills and fixed wood panel shutters. At the rear is a ca. 1985 sunroom with aluminum and glass panels and a wood deck. In the basement level is a secondary entrance with fifteen-light French doors and a canvas awning.

911 Prospect Avenue ca. 1930 (carport, ca. 1960, NCB) 102-5022-0420 CB

At this location is a one-story Tudor Revival style dwelling built ca. 1930. The house has a continuous poured concrete foundation, a side gable roof of asphalt shingles, an interior central brick chimney and an exterior of brick veneer. On the main façade is a partial-width shed roof porch with square wood posts and arched openings. The main entrance is an original fifteen-light glass and wood door with a glass storm door. Windows are original eight-light wood casement with brick sills and fixed wood shutters. In the gable fields are apex vents. At the rear is a two-bay flat roof carport with square wood posts.

916 Prospect Avenue ca. 1930 102-5022-0421 CB

At this location is a one-and one-half story Colonial Revival style dwelling built ca. 1930. The house has a continuous poured concrete foundation, a gambrel roof of asphalt shingles, two exterior end brick chimneys and an exterior of brick veneer. The main façade has a full-width shed roof porch with Tuscan columns. The main entrance is concealed by a louvered wood storm door and has a sunburst transom and five-light sidelights. Windows are original six-over-six double-hung wood sash with brick sills and fixed wood shutters. On the main façade are three gable roof dormers with six-light wood casement windows. On the rear is a full-width shed roof dormer. Flanking the chimneys in the gable fields are quarter-circular windows.

920 Prospect Avenue ca. 1930 102-5022-0422 CB

At this location is a two-story Federal style dwelling built ca. 1930. The house has a continuous poured concrete foundation, a side gable roof of asphalt shingles, an interior central brick chimney and an exterior of brick veneer. The main façade has a recessed nine-light and two-panel wood door with a poured concrete patio. The main entrance also has a fluted pilaster wood surround. Windows are original six-over-six double-hung wood sash with brick sills and fixed wood shutters. At the roofline are dentils. On the west façade is a secondary entrance with a nine-light and two-panel wood door, a wood screen door and a shed roof canopy with knee brace brackets.

924 Prospect Avenue ca. 1930 102-5022-0423 CB

At this location is a one-and one-half story Tudor Revival style dwelling built ca. 1930. The house has a continuous poured concrete foundation, a gable roof of asphalt shingles, an interior central brick chimney and an exterior of brick veneer and stucco. The west façade has a partial-width porch with arched openings, square wood columns on brick piers and a wrought iron handrail. The main entrance has an original diamond-sectioned rectangular light and vertical board door with an aluminum storm door. Windows are original three-over-one double-hung wood sash with brick sills and fixed wood panel shutters with evergreen tree cutouts. In the gable fields are stucco and a two-over-two vertical light wood sash window. At the rear is

United States Department of the Interior
National Park Service**National Register of Historic Places**
Continuation SheetSection number 7 Page 101Euclid Avenue Historic District
Bristol, Virginia

a ca. 1970 enclosed porch with masonite siding and one-over-one metal sash windows. Attached at the lower level are a garage with brick veneer siding, three-light awning windows and a five-light and fifteen-panel wood overhead track door.

1000 Prospect Avenue ca. 1930 102-5022-0424 CB

At this location is a two-story frame American Foursquare style dwelling built ca. 1930. The house has a continuous brick foundation, a hipped roof of asphalt shingles, an interior central brick chimney and an exterior of aluminum siding. The main façade has a full-width wraparound porch with Tuscan columns. The main entrance has a six-panel vinyl door with an aluminum storm door, and a similar door is located on the north facade. Windows are original one-over-one double-hung wood sash with vinyl-clad surrounds and fixed vinyl plank shutters. On the main façade is a gable roof dormer with three, one-over-one wood sash windows. At the rear is a ca. 1985 wood deck on the south façade.

1001 Prospect Avenue ca. 1930 102-5022-0425 CB

At this location is a one-and one-half story Dutch Colonial style dwelling built ca. 1930. The house has a continuous poured concrete foundation, a gambrel roof of asphalt shingles, an exterior end brick chimney and an exterior of brick veneer. The main façade has a gable roof entry porch with Tuscan columns. The main entrance has a six-panel wood door with an aluminum storm door, five-light sidelights and a broken pediment. Windows are original six-over-one double-hung wood sash with brick sills and lintels. On the second floor the windows have fixed metal louvered shutters. On the front and back façades are shed roof dormers with six-over-one wood sash windows and aluminum siding. At the rear is an addition with aluminum siding, a flat roof and one-over-one vinyl sash windows. On the east façade is an enclosed porch with screen panels and Tuscan columns.

1012 Prospect Avenue ca. 1925 (garage, ca. 1925, CB) 102-5022-0426 CB

At this location is a one-story frame Bungalow built ca. 1925. The house has a continuous poured concrete foundation, a front gable roof of asphalt shingles, an exterior end brick chimney and an exterior of brick veneer. The main façade has a partial-width wraparound porch with square brick columns and a closed brick railing with a concrete cap. The main entrance is a Craftsman glass and wood door with an original wood screen door. Windows are original two-over-one, three-over-one and four-over-one, vertical light double-hung wood sash with brick sills. In the gable fields are stucco and rectangular louvered vents. At the roofline are exposed rafters and purlins. At the rear is a one-story garage with a corrugated metal hipped roof, weatherboard siding, exposed rafters and double hinged wood doors.

1014 Prospect Avenue ca. 1945 102-5022-0427 NCB

At this location is a one-and one-half story Colonial Revival style dwelling built ca. 1945. The house has a continuous poured concrete foundation, a side gable roof of asphalt shingles, an exterior end brick chimney and an exterior of vinyl siding. The main façade has a partial-width shed roof porch with square wood posts and a milled wood railing. The main entrance has a six-panel wood door with a vinyl surround and an aluminum storm door. Windows are ca. 1990 one-over-one double-hung vinyl sash with vinyl-clad surrounds and fixed vinyl shutters. In the gable fields are louvered apex vents. On the main façade is a gable roof dormer with one-over-one vinyl sash windows.

1016 Prospect Avenue ca. 1945 102-5022-0428 CB

At this location is a one-story L-plan dwelling built ca. 1945. The house has a continuous poured concrete foundation, a multi-gable roof of asphalt shingles, an exterior end stone chimney and an exterior of aluminum siding. On the main façade is a partial-width shed roof porch with square vinyl-clad wood posts.

United States Department of the Interior
National Park Service

National Register of Historic Places
Continuation Sheet

Section number 7 Page 102

Euclid Avenue Historic District
Bristol, Virginia

The main entrance is a ca. 1990 six-panel vinyl door with an aluminum storm door. Windows are original eight-over-eight double-hung wood sash and one-over-one vinyl sash with fixed vinyl shutters. At the rear are two additions, one gable roof, and one shed roof, both with aluminum siding and six-over-six wood sash windows.

Vernon Street

411 Vernon Street ca. 1910 102-5022-0429 CB

At this location is a two-and one-half story central hall plan dwelling built ca. 1910. The house has a continuous concrete block foundation, a hipped roof of pressed tin and an exterior of aluminum siding. On the main façade is a full-width wraparound porch with chamfered wood columns on brick piers with a closed brick railing and a concrete cap. The main entrance has an original glass and wood door with flanking louvered wood shutters. Windows are ca. 1990 one-over-one double-hung vinyl sash with fixed wood shutters. In the gable fields are aluminum siding and a single-light square fixed window. On the main façade is a gable roof wall dormer with a single-light fixed window. On the rear are a ca. 1970 one-story shed roof addition with aluminum siding, vinyl sliding track windows and a nine-light vinyl panel door. On the addition is a shed roof porch with square wood posts and a deck on top of the addition with a wood staircase leading to an apartment.

413 Vernon Street ca. 1905 (garage, ca. 1905, CB) 102-5022-0430 CB

At this location is a two-story frame gabled ell plan dwelling built ca. 1905. The house has a continuous brick foundation, a hip and gable roof of asphalt shingles, an interior central brick chimney and an exterior of aluminum siding. The main façade has a partial-width wraparound porch with tapered wood columns on a closed wood railing. The main entrance has an unknown open door with an aluminum storm door. Windows are original two-over-two vertical light double-hung wood sash with wood surrounds. In the gable fields are gable returns and a single-light fixed window. At the rear is a hipped roof garage/smokehouse with a pressed metal roof, concrete block construction, hinged double doors and an exterior end poured concrete chimney.

417 Vernon Street ca. 1935 (shed, ca. 1980, NCB) 102-5022-0431 CB

At this location is a one-story frame Bungalow influenced dwelling built ca. 1935. The house has a continuous poured concrete foundation, a front gable roof of asphalt shingles, an exterior end brick chimney and an exterior of aluminum siding. The main façade has a partial-width hipped roof porch with wrought iron posts and handrails. The porch is partially enclosed with aluminum siding, one-over-one vinyl sash windows and a six-panel vinyl door. The main entrance is a six-panel vinyl door with an aluminum storm door. Windows are one-over-one double-hung vinyl sash with vinyl-clad surrounds. At the rear is a ca. 1950 gable roof addition with aluminum siding and a nine-panel vinyl door with an aluminum storm door. At the rear is a ca. 1980 metal storage shed.

501 Vernon Street ca. 1915 102-5022-0432 CB

At this location is a one-story Queen Anne influenced dwelling built ca. 1915. The house has a continuous poured concrete foundation, a hip and gable roof of asphalt shingles and an exterior of asbestos shingles. The main façade has a partial-width shed roof porch with square wood columns and a wood baluster railing. The main entrance has an original three-light glass and three-panel wood door with an aluminum storm door. Windows are original one-over-one double-hung wood sash with wood surrounds. At the rear is a shed roof porch with square wood posts and a wood baluster railing.

United States Department of the Interior
National Park Service**National Register of Historic Places**
Continuation SheetSection number 7 Page 103Euclid Avenue Historic District
Bristol, Virginia

505 Vernon Street ca. 1915

102-5022-0433

CB

At this location is a one-story Queen Anne influenced dwelling built ca. 1915. The house has a continuous brick foundation, a hip and gable roof of pressed tin, an interior central brick chimney and an exterior of aluminum siding. On the main façade is a partial-width porch with square wood posts on brick piers with a wrought iron handrail. The main entrance is an original three-light glass and three-panel wood door with an aluminum storm door. Windows are ca. 1980 one-over-one double-hung metal sash with aluminum-clad surrounds and fixed metal shutters.

509 Vernon Street ca. 1910

102-5022-0434

CB

At this location is a one-story gabled ell plan dwelling built ca. 1910. The house has a continuous foundation covered with stone veneer panels, a hip and gable roof of asphalt shingles, an interior central brick chimney and an exterior of aluminum siding. On the main façade is a partial-width shed roof porch with Tuscan columns on brick piers and an open wood railing. The main entrance is a ca. 2000 four-light and vertical panel wood door with an aluminum storm door. Windows are original one-over-one double-hung wood sash and one-over-one vinyl sash with fixed wood shutters on the main façade. At the rear is a ca. 1930 shed roof addition with aluminum siding.

513 Vernon Street ca. 1920

102-5022-0435

CB

At this location is a one-story frame Bungalow built in 1949 as the residence of W.P. Toliver who worked for the railroad. The present owner, Becky Humphrey is only the second owner. The house has a continuous concrete block foundation, a front gable roof of asphalt shingles, an interior and an exterior end brick chimney and an exterior of wood shingles. On the main façade is a partial-width shed roof porch with paired square wood columns on tapered brick piers with a closed brick railing and concrete cap. The main entrance has an original Craftsman single-light and three-panel wood door with an aluminum storm door. Windows are original six-over-one double-hung wood sash with wood surrounds. At the roofline are exposed rafters and knee brace brackets. In the gable fields are wood shingles and rectangular louvered vents. At the rear is a ca. 1930 shed roof addition with clapboard siding and an enclosed porch.

600 Vernon Street ca. 1915

102-5022-0436

CB

At this location is a one-story frame Bungalow built ca. 1915. The house has a continuous brick foundation, a front gable roof of asphalt shingles, an exterior end brick chimney and an exterior of aluminum siding. On the main façade is a full-width inset porch with tapered wood columns on brick piers. The main entrance has an original fifteen-light glass and wood door with an aluminum storm door. Windows are original three-over-one vertical light double-hung wood sash with wood surrounds. On the main façade is a gable roof dormer with a lattice wood vent. At the rear is an enclosed porch, now a sunroom, with aluminum siding and one-over-one wood sash windows.

604 Vernon Street ca. 1915 (carport, ca. 1970, NCB)

102-5022-0437

CB

At this location is a one-story frame Bungalow built ca. 1915. The house has a continuous brick foundation, a front gable roof of asphalt shingles, an exterior end brick chimney and an exterior of aluminum siding. On the main façade is a partial-width gable roof porch with fluted vinyl-clad Tuscan columns and a wrought iron handrail. The main entrance has an original fifteen-light glass and wood door with an aluminum storm door. Windows are original three-over-one vertical light double-hung wood sash with vinyl-clad surrounds. In the gable fields are aluminum siding and rectangular louvered vents. At the rear is a ca. 1970 aluminum carport with round metal posts.

United States Department of the Interior
National Park Service**National Register of Historic Places**
Continuation SheetSection number 7 Page 104Euclid Avenue Historic District
Bristol, Virginia

608 Vernon Street 1926 102-5022-0438 CB

At this location is a one-story frame Bungalow built in 1926 by builder Robert F. Wagner. The house has a continuous poured concrete foundation, a front gable roof of asphalt shingles, an exterior end brick chimney and an exterior of brick veneer. On the main façade is a full-width gable roof porch with square brick columns on brick piers and a closed brick railing with a concrete cap. The main entrance has an original glass and wood Bungalow door with an aluminum storm door. Windows are original three-over-one vertical light double-hung wood sash with brick sills and lintels. At the roofline are exposed rafters and knee brace brackets and in the gable fields, wood shingles and louvered wood vents. At the rear is an enclosed shed roof porch with asbestos siding.

609 Vernon Street 1929 102-5022-0439 CB

At this location is a one-story frame Bungalow built in 1929 by builder Robert F. Wagner. The house has a continuous poured concrete foundation, a front gable roof of asphalt shingles, an interior and an exterior end brick chimney and an exterior of brick veneer. On the main façade is a gable roof entry porch with fluted vinyl-clad Doric columns. The main entrance has a ca. 1995 single-light glass and vinyl door with a wood surround. Windows are original six-over-one double-hung wood sash with brick sills and lintels. On the main façade there are metal canopies over the windows. In the gable fields are gable returns, aluminum siding and rectangular louvered vents. On the south façade is a side porch with a closed brick railing with a concrete cap and square brick columns.

612 Vernon Street ca. 1915 (shed, ca. 1955, CB) 102-5022-0440 CB

At this location is a one-and one-half story frame Airplane Bungalow built ca. 1915. The house has a continuous poured concrete foundation, a clipped front gable roof of asphalt shingles, an two exterior end brick chimneys and an exterior of masonite siding. The main façade has a wraparound porch with square brick columns and a closed brick railing with a concrete cap. The main entrance has a three-light glass and wood Bungalow door. Windows are original three-over-one vertical light double-hung wood sash with wood surrounds. At the roofline are exposed purlins and in the gable fields, rectangular louvered vents. At the rear is a full-width gable monitor roof with original three-over-one wood sash windows and exposed rafters. At the rear is a one-story shed with a corrugated metal roof, masonite siding and a four-panel wood hinged pedestrian door.

613 Vernon Street ca. 1920 (carport, ca. 1990, NCB) 102-5022-0441 CB

At this location is a one-story frame Bungalow built ca. 1920. The house has a continuous brick foundation, a front gable roof of asphalt shingles, an exterior end brick chimney and an exterior of aluminum siding. On the main façade is a partial-width gable roof porch with square wood columns on brick piers. The main entrance has an original fifteen-light glass and wood door with an aluminum storm door. Windows are original three-over-one vertical light double-hung wood sash with aluminum-clad surrounds. In the gable fields are apex vents and at the roofline, knee brace brackets and exposed purlins. At the rear, is a garage attached at the basement level, with original hinged eight-light and crosshatched double doors. Also at the rear is a ca. 1990 aluminum and fiberglass carport with metal support posts.

616 Vernon Street ca. 1920 (garage, ca. 1920, CB) 102-5022-0442 CB

At this location is a one-and one-half story frame Bungalow built ca. 1920. The house has a continuous concrete block foundation, a side gable roof of standing seam metal, two exterior end brick chimneys and an exterior of vinyl siding. On the main façade is a full-width shed roof porch with tapered wood columns on brick piers. The main entrance has an original three-light glass and wood Bungalow door with an aluminum storm door. Windows are original one-over-one double-hung wood sash with vinyl-clad surrounds. In the

United States Department of the Interior
National Park Service

National Register of Historic Places
Continuation Sheet

Section number 7 Page 105

Euclid Avenue Historic District
Bristol, Virginia

gable fields are wood shingles, and at the roofline, square brackets. On the main façade is a shed roof dormer with four, original one-over-one wood sash windows. On the rear is an enclosed porch. At the rear is a one-story garage with standing seam metal roof, concrete block construction and hinged plywood doors.

617 Vernon Street ca. 1920 (garage, ca. 1920, CB) 102-5022-0443 CB

At this location is a one-story frame Bungalow built ca. 1920. The house has a continuous brick foundation, a front gable roof of asphalt shingles, an interior end brick chimney and an exterior of brick veneer. On the main façade is a full-width gable roof porch with square brick columns and Tuscan columns on brick piers. The porch also has a closed brick railing with a concrete cap. The main entrance has an original Craftsman glass and wood door with an aluminum storm door. Windows are ca. 1990 six-over-one double-hung vinyl sash with brick sills and lintels and vinyl-clad surrounds. At the roofline are knee brace brackets. At the rear is a hipped roof garage with a metal overhead track door.

621 Vernon Street ca. 1925 102-5022-0444 CB

At this location is a one-and one-half story frame Bungalow built ca. 1925. The house has a continuous poured concrete foundation, a side gable roof of asphalt shingles, an exterior end brick chimney and an exterior of aluminum siding. On the main façade is a full-width shed roof porch with tapered wood columns on brick piers and a closed brick railing with a concrete cap. The main entrance has an original three-light glass and wood Bungalow door with an aluminum storm door. Windows are original one-over-one double-hung wood sash with wood surrounds. At the roofline are knee brace brackets and in the gable fields are wood shingles and apex vents. On the main façade is a gable roof dormer with three, one-over-one wood sash windows and a shed roof dormer on the rear façade with wood shingle siding and original windows. On the rear façade is a partially enclosed shed roof porch with an original door and an original wood screen door.

719 Vernon Street ca. 1915 (shed, ca. 1985, NCB) 102-5022-0445 CB

At this location is a one-story frame Bungalow built ca. 1915. The house has a continuous concrete block foundation, a front gable roof of asphalt shingles, and an exterior of vinyl siding. On the main façade is a full-width gable roof porch with square wood columns and a milled wood railing. The main entrance is a ca. 1990 six-panel vinyl door with an aluminum storm door. Windows are ca. 1990 one-over-one double-hung vinyl sash with vinyl-clad surrounds. On the rear is a ca. 1950 shed roof addition with vertical board siding. At the rear is a ca. 1985 gambrel roof shed with vertical board siding.

723 Vernon Street ca. 1915 102-5022-0446 CB

At this location is a one-story frame Bungalow built ca. 1915. The house has a continuous concrete block foundation, a front gable roof of pressed tin, an exterior end and an interior central brick chimney and an exterior of aluminum siding. On the main façade is a full-width hipped roof porch with square wood columns and a closed aluminum railing. The main entrance is an original three-light glass and wood Bungalow door with an aluminum storm door. Windows are original three-over-one vertical light double-hung wood sash with wood surrounds. At the roofline are knee brace brackets and in the gable fields are aluminum siding and rectangular louvered vents.

Wagner Alley

1010 Wagner Alley ca. 1911 102-5022-0447 CB

United States Department of the Interior
National Park Service

National Register of Historic Places
Continuation Sheet

Section number 7 Page 106

Euclid Avenue Historic District
Bristol, Virginia

This is a one-story, frame, pyramid square plan dwelling constructed ca. 1911. The dwelling has a continuous concrete block foundation, a hipped roof of asphalt shingles and an exterior of weatherboard siding. On the main façade is a partial-width, inset porch.

1013 Wagner Alley ca. 1931 102-5022-0448 CB

This is a one-story, frame, pyramid square plan dwelling constructed ca. 1911. The dwelling has a continuous concrete block foundation, a hipped roof of asphalt shingles and an exterior of vinyl siding. On the main façade is a partial-width, inset porch.

1110 Wagner Alley ca. 1911 102-5022-0449 CB

This is a one-story, frame dwelling constructed ca. 1911. The dwelling has a continuous concrete block foundation, a hipped roof of asphalt shingles and an exterior of aluminum siding. On the main façade is a partial-width, porch with a patio extension. On the rear façade is a partially enclosed full-width porch.

United States Department of the Interior
National Park Service

National Register of Historic Places Continuation Sheet

Section number 8 Page 107

Euclid Avenue Historic District
Bristol, Virginia

STATEMENT OF SIGNIFICANCE

SUMMARY

The Euclid Avenue Historic District is located in the city of Bristol, Virginia. Bristol is located in southwestern Virginia along the Virginia-Tennessee border (2000 population 17,367). The Euclid Avenue Historic District is eligible for the National Register under criterion C for its architectural significance. The district contains 450 primary buildings, of which 436 or 96% would be considered contributing to the character of the district. The Euclid Avenue Historic District is significant for its late nineteenth and early twentieth century architecture. Dwellings within the district date from ca. 1890 to ca. 1955. Architectural styles represented include Queen Anne, Colonial Revival, Dutch Colonial Revival, Tudor Revival, and Bungalow designs. The district also includes many vernacular and Folk Victorian house forms including gabled ell and pyramid square plans. All of the properties within the district are dwellings with the exception of the Euclid Avenue Baptist Church and the National Register-listed Virginia High School. The majority of the dwellings have not been significantly altered, and the district retains a high degree of its architectural integrity.

HISTORICAL BACKGROUND

Colony to Early National Period (1753-1830)

The roots of Bristol's history reach to the late eighteenth century and the estates of John Goodson and Colonel James King, each of whom owned considerable acreage in the region by 1800. James King (1752-1825) immigrated to Virginia from London at age seventeen in 1769. King adopted the colony as his new home and fought in the Revolutionary War. In 1782, he married Sarah Goodson and soon purchased several acres near what is now present-day Bristol. King erected a two-story log house on the acreage and named the homesite Holly Bend. In 1784, he established an iron works south of present day Bristol at the mouth of Steele's Creek. One of the first iron works in the region, the company hauled iron from the furnace by wagon to Kingsport, which was named in honor of Colonel King, then shipped the iron down the Holston River. King's furnace also made cannon balls for the War of 1812. In 1790, King became business partners in a nail factory with William Blount, Governor of the Territory South of the Ohio River.⁵ King became one of the region's wealthiest men. King's youngest son, James King, Jr. (1791-1867), followed in his father's footsteps and also became a wealthy landowner. It was his land that became the future site of the town of Bristol.

James King, Jr. married in 1812 and sought to establish a residence close to his father's home. On September 26, 1814, James King, Jr. purchased 1600 acres in Sullivan County, Tennessee, and Washington County, Virginia from Issac Shelby. It was on this land that the town of Bristol later emerged. King and his wife established a large plantation on the land and chose a prominent hill on which to build their home, a two-story brick Federal style dwelling named Mountain View. This area later became Bristol's Solar Hill community, which lies just south of the Euclid Avenue area.

Another prominent family in the early history of Bristol was the Susongs. Andrew Susong came to Bristol in the early 1800s and purchased over 1,000 acres to the northwest of the King property. In 1817, Andrew Susong and his family moved to Greeneville, Tennessee but his son Jacob remained in Bristol and built a

5. Robert S. Loving, *Double Destiny: The Story of Bristol, Tennessee - Virginia* (Bristol, TN: King Printing Company, 1956), 15-17.

United States Department of the Interior
National Park Service

National Register of Historic Places Continuation Sheet

Section number 8 Page 108

Euclid Avenue Historic District
Bristol, Virginia

two-story log and frame house west of present-day Commonwealth Avenue.⁶ Jacob Susong was a farmer and raised livestock on his farm which included all of the property which would later become the Euclid Avenue neighborhood.

Antebellum Period (1831-1860)

By the mid 1840's, reports of a possible railroad line coming through the area began to circulate and prompted the initial development of Bristol. The proposed route of the line was to cross James King, Jr.'s land and terminate at the Virginia-Tennessee border. In 1848, King donated an eighty-foot right of way and approximately ten acres on either side of the tracks for depot lots. Because railroads often brought with them numerous business opportunities and prosperity, the proposed railroad made conditions favorable for establishing a town along the state border. Chief among those interested in pursuing such a venture was King's new son-in-law, Joseph Rhea Anderson. A young merchant from Blountville, Tennessee, Anderson had married Melinda King June 3, 1845 and was an ambitious businessman. Anderson realized that the railroad "would provide the necessary traffic for developing the area's great natural resources and agricultural potentials."⁷ In December of 1851, Anderson purchased the 200-acre Andrew Susong farm and the following year he approached James King about purchasing some of his land for the development of a town. After some persuasion from his daughter, King finally agreed and on July 10, 1852 sold one hundred acres to his son-in-law.⁸

In less than a month, Anderson had the one-hundred acre King tract surveyed and divided into lots. He envisioned "the development of an important trade and industrial city," and named the town Bristol, after a manufacturing city in England.⁹ Situated in both Virginia and Tennessee, it was legally two towns. The original town plat included most of the present downtown area of Bristol, Virginia, but it did not include the King estate, which sat north of the emerging town. Lots sold quickly in the new town, and Joseph R. Anderson erected the first building in 1853. This two-story frame structure was sited at the present location of 4th and Main Streets and served as both a home and store. Several other homes soon followed, and in November of 1853, the Bristol Post Office was established. Sales of lots increased in 1854 and 1855 as anticipation of the railroad continued.¹⁰

While Joseph Anderson was establishing Bristol, another prominent landowner in the area, Colonel Samuel Eason Goodson, was making a similar effort. Goodson owned over 300 acres north and east of King's land and also realized the impact a railroad would have on the area. To take advantage of the situation, he established the town of Goodsonville adjacent to Anderson's Bristol. In the early 1850s, Goodson had approximately eleven acres surveyed and mapped with a depot as the town center. Goodson tried to persuade the railroad to pass through his town. However, the land was near, but not on, the proposed route, and King had already donated prime land for a depot in 1848. Although it did not secure the depot, a portion

⁶ Holston Territory Genealogical Society, *Families of Washington County and Bristol, Virginia 1776-1996*, (Bristol, Tennessee: Private printing, 1996), 62.

⁷Ibid., 19.

⁸Ibid.

⁹Ibid.

¹⁰V.N. (Bud) Phillips, *Bristol Tennessee/Virginia A History – 1852-1900* (Johnson City, TN: The Overmountain Press, 1992), 29-35.

United States Department of the Interior
National Park Service

National Register of Historic Places Continuation Sheet

Section number 8 Page 109

Euclid Avenue Historic District
Bristol, Virginia

Goodson's land was used for rail yards.¹¹

Lots continued to sell in both Bristol and Goodsonville in anticipation of the coming railroad and the expected prosperity it would bring. In September of 1856, the track was completed, and on October 1, 1856, the first train pulled into Bristol with W.G. Lindsey at the throttle. The town served as the end of the line, but another line, that of the East Tennessee and Virginia Railroad, was also working its way to the town. To accommodate this second route, a depot was constructed in Bristol in 1857. This track was completed and in operation by late May, 1858, with trains running from Bristol to Knoxville, Tennessee.¹²

As the first railroad was nearing completion, three towns surrounded it: Bristol, Virginia; Bristol, Tennessee; and Goodsonville, Virginia. To clarify the situation, Joseph Anderson pushed to combine the towns into one. However, the matter of the state line prevented the formation of one town, and a move arose to incorporate all of the Virginia side as Goodson. A bitter controversy erupted over the issue as business interests and personal loyalties clashed. A final decision was made December 17, 1855 when citizens voted to establish all of the Virginia side, consisting of both Goodsonville and the original Bristol, Virginia, as the town of Goodson. The town incorporated March 5, 1856, and citizens chose Austin M. Appling as their mayor. Bristol, Tennessee, incorporated in February 1856 and elected Joseph Anderson as its first mayor.¹³ With the railroad finally a reality, both towns prospered. As the railroads were completed, lots sold quickly, and the towns grew considerably as houses, stores, hotels, and other businesses emerged.

Civil War (1861-1865)

Bristol and Goodson's growth was temporarily interrupted by the Civil War. The towns were raided several times by Federal troops, which engaged in looting and destruction of some buildings. The most severe occurrence was on December 14, 1864, when Federal troops led by General Stephen Burbage entered the town and destroyed its railroad depots.¹⁴ But prosperity quickly resumed after the war ended.

Initial Expansion of Goodson/Bristol (1866-1890)

The town of Goodson, Virginia, stood poised for growth in the years following the Civil War. Its economy was healthy, railroads provided connections to regional markets, and acres of surrounding land offered ample room for expansion. As a result, many entrepreneurs became interested in the Bristol/Goodson area as a real estate investment. And by 1870, the town was in need of expansion. The majority of residences were located in the downtown area, and houses were crowded among stores and other businesses on Main (now State) Street. As the economy continued to expand, homes were demolished for new and expanding businesses. Many citizens also sought to replace their first homes, which were often small and poorly built. With increased wealth, the area's most prominent citizens began to seek places to build permanent and finer homes.

The most logical and desirable spots for such development were the hillsides just north of the business area, which offered well-drained soil and a splendid view of the town below. This area was primarily that of

¹¹.Ibid., 36-40.

¹²Loving, 41.

¹³Phillips, 41-42.

¹⁴Loving, 26-27.

United States Department of the Interior
National Park Service

National Register of Historic Places Continuation Sheet

Section number 8 Page 110

Euclid Avenue Historic District
Bristol, Virginia

the old King estate, which remained outside the city limits. Joseph Johnston, a real estate investor from Savannah, Georgia, had purchased the King mansion and surrounding sixty-five acres in 1858. In 1860, he sold the house and four acres to a local merchant, but Johnston retained ownership of the remaining acreage throughout the decade and showed no interest in developing the property. But, Goodson attorney Captain J.H. Wood and his father-in-law W.W. James saw an opportunity for private development and in 1870 convinced Johnston to sell the land. However, before arrangements could be settled, the two Goodson men encountered financial difficulties and could not make the purchase. Wood, however, saw the benefit it would bring to the community and led the effort to have the town purchase the land. Voters approved the move, and in May of 1871, the town of Goodson purchased the Johnston lands for \$24,937.50.¹⁵

Sale of the Johnston lands marked the first major expansion of Bristol/Goodson and initiated increased development of lots in the closing decades of the nineteenth century. A survey and map of the Johnston lands were completed by June 20, 1871, and sale of the lots took place on July 5th. The sale was heavily advertised throughout the region and it caused great excitement in town as prospective buyers arrived to inspect the staked-out lots prior to the sale date. Hundreds of people turned out for the sale, and the auction continued into following day.¹⁶ The town made a profit and the sale was deemed a success.

In response to the success of the sale, Mayor and local newspaper editor I.C. Fowler published an editorial inviting the world to come to Bristol and Goodson. In his article he pointed to the sale as proof of the area's future growth and noted the active building trends. To encourage newcomers, Fowler noted the area's manufacturing and transportation potential. He wrote:

As a point of manufacturing Bristol has advantages over any of the older cities along the line. There is a vast fortune awaiting the men, who will with energy and perseverance, commence the manufacture of improved agricultural implements at this point. Woolen and cotton goods will yield a handsome profit and a thousand articles could be made here upon which we now pay tribute to New England. . . The Cumberland Gap road will open a wide field to us and furnish the finest coal, iron and timber known to the continent. Who will step forward and reap the rich harvest sown upon this great highway by nature's bountiful hand . . .

Fowler closed by addressing various immigrant populations and occupational groups urging them to come and take advantage of what Bristol had to offer. "Whatever thy lot in life . . . we have a home for thee, and a work to do."¹⁷ Despite the excitement over the Johnston sale, the area did not develop immediately because many people purchased the land for investment and resale purposes. Lots bought for investment continued to change hands and relatively few houses appeared until near the end of the century.

The area which comprises the Euclid Avenue neighborhood remained largely undeveloped in these years. Although many lots were sold in the Solar Hill area, no subdivisions took place north of Solar Hill in the 1870s and 1880s. The only dwelling known to exist in the area prior to 1890 was the William G. Lindsey House. Lindsey was a train engineer and later operated a hotel in the downtown area. Lindsey purchased a tract from Jacob Susong in 1879 and built a two-story frame house at what is now 711 Euclid Avenue (102-

¹⁵ Phillips, 16, 60-63.

¹⁶Ibid., 65.

¹⁷Ibid., 70-71.

United States Department of the Interior
National Park Service

National Register of Historic Places Continuation Sheet

Section number 8 Page 111

Euclid Avenue Historic District
Bristol, Virginia

5022-0070).¹⁸ Lindsey resided in this house until his death in 1898. This house was remodeled into its present Colonial Revival form ca. 1950.

Another development that occurred during this period was the establishment of Sullins College, one of Bristol's leading educational institutions. The school began in the late 1860s as a high school for young women with Mrs. Bettie Louisa Chapman Chanceaulme as the primary instructor and Reverend David Sullins as principal. Sometimes called Mountain View Academy or Mountain View High School, the institution was located in the former home of James King just north of the business area. The school boarded approximately twenty young women who developed the surrounding four-acre yard into vegetable gardens as part of their tuition. In October 1869, the school purchased approximately one acre to the southeast of the King home for a permanent campus. A large, two-story brick building was constructed on the lot to serve as the main building.¹⁹ In 1873, the school incorporated as Sullins College and grew and prospered throughout the 1870s with a growing reputation throughout the region. After a fire destroyed the main building on Solar Hill in 1915, Sullins College moved to a new campus on Glenway Avenue to the north of the Euclid Avenue neighborhood.

Initial Development of the Euclid Avenue Area (1890-1910)

Development of the Euclid Avenue area took place after 1890 as developers continued to envision and shape Goodson/Bristol's growth. This coincided with changing the name of the town from Goodson to Bristol. From its beginning, Goodson suffered from an identity problem. Prior to its incorporation as Goodson, residents of the town had grown accustomed to the name of Bristol, and the "new name was never universally accepted or used."²⁰ Although the town was legally known as Goodson for approximately thirty-four years, it continued to be referred to as Bristol by many. Businesses gave their location as Bristol, Virginia, and often the name Bristol-Goodson or vice versa was used. Some deeds referred to the town as Bristol, and during the Civil War, the Confederacy also referred to it by that name. To complicate the matter further, the Virginia and Tennessee Railroad refused to recognize Goodson and gave its depot location as Bristol, Virginia.²¹ Naturally, this caused a great deal of confusion, and by 1890 the town conceded to the common usage and citizens voted to officially rename the town Bristol on January 7, 1890. That year the town of Bristol, Virginia was incorporated as a city.

Residential construction increased in Bristol between 1890 and 1910 as the city continued to grow. At the turn of the century, the combined Bristol, Virginia, and Bristol, Tennessee population was just under 10,000. The population of Bristol, Virginia alone was 4,579. Rail service was rapidly improving and industry was growing. In the late nineteenth century, the Bristol Iron and Steel Company established a plant in the town. In addition, the region's coal resources were promoted and investors opened mines and furnaces, which also encouraged further railroad development. These industries joined the already lucrative lumber industry that exploited forests in the surrounding Cumberland and Holston Mountains. This industrial boom spurred hopes of making Bristol the "Pittsburgh of the South" and boosted the local economy for many years.²²

¹⁸ "Bristol Preservationist," Spring, 1997, 4. Periodical on file at the Bristol Public Library, Bristol, Tennessee.

¹⁹ Ibid., 341-342.

²⁰ Ibid., 42-43.

²¹ Ibid., 42-43.

²² Loving, 35; Phillips, 246.

United States Department of the Interior
National Park Service

National Register of Historic Places Continuation Sheet

Section number 8 Page 112

Euclid Avenue Historic District
Bristol, Virginia

Numerous land companies emerged to take advantage of Bristol's potential growth, and various plans for further development arose. Several of these plans were centered around changing what street was to be Main Street. By 1890, Bristol's downtown had developed a strong commercial district along Main (State) Street. Other streets, including Fourth, Cumberland, and Scranton (now Commonwealth) Streets, also became primary business corridors and for a time rivaled Main as the primary business thoroughfare. Efforts to rename one of these streets as the new Main Street emerged but were never realized.²³

It was during this period that the Euclid Avenue area developed when the Bristol Land Company purchased property which had been part of the original Susong farm for most of the nineteenth century. Like many others, the land company believed that the growing iron industry would make Bristol one of the largest iron cities in the South, and it set out to build a new Bristol. The company's land "was roughly west of Oak View Street, north of Scott Street, over to Commonwealth and northward to just beyond Glenway, with a twenty-six acre reserve beyond what was to become the Sullins College campus."²⁴ The area was surveyed in early 1890 with what is now Euclid Avenue laid out as the primary business corridor around which the city was to be built. The street at that time was called New Main Street, and it was designed as a grand avenue with a broad width and a center island. Most residential lots were laid out with 50' widths and depths of 150' and 165.' In anticipation of narrower commercial buildings, Euclid Avenue was laid out with lots of 25' in width. The following May, a second addition was laid out west of Commonwealth, and several streets from the first addition were extended to this area. The developers also planned to construct two railroad depots – one near the intersection of Euclid and Commonwealth and another along the extension of the Norfolk and Western Railroad. The area was also to be a stopping point along the newly established streetcar line in Bristol.²⁵

One of the area's primary promoters and investors was William G. Lindsey, who owned a house and parcel at what is now 711 Euclid Avenue. Lindsey, along with several others, believed that Bristol's growing population would persuade officials to move the seat of county government to Bristol. Lindsey offered a large lot for the construction of a new county courthouse. This location would provide a large courtyard that extended to the corner of Main and Piedmont. Other large and impressive structures were also planned for the Euclid Avenue area. A grand hotel, the Hotel Bristol was to be built in the 800-block of Euclid Avenue, and the Bristol Land Company offered a prime lot near the intersection of Chester and Euclid to any congregation that would build a church on the lot with a tall spire that could be seen from a great distance. However, the iron industry did not live up to its expectations, and the grand scheme of a new Bristol in the Euclid Avenue area never came to fruition. No church accepted the land company's offer, and while work had begun on the grand hotel, construction reached little past the foundation before plans were discarded. The cut stone of the foundation was later used for the construction of the Hugh E. Graves house "The Towers" on Euclid Avenue (destroyed by fire ca. 1928).²⁶

While the Euclid Avenue area did not become a new city, it did merge with the expanding city of Bristol as its population continued to grow during the late nineteenth and early twentieth centuries. Euclid Avenue

²³ Phillips, 132-133.

²⁴ Ibid., 93.

²⁵ Ibid., 93, 133, 192.

²⁶ Ibid., 128, 133-134, 265.

United States Department of the Interior
National Park Service

National Register of Historic Places Continuation Sheet

Section number 8 Page 113

Euclid Avenue Historic District
Bristol, Virginia

remained the primary corridor in the neighborhood with Piedmont and Commonwealth Avenues as prominent cross streets. Other streets in the area included Lindsey, Pearl, Vernon, and Park. The area developed slowly and houses gradually appeared. The first homes were built along the highest ground in the area such as along Fairmount and Highland Streets and reflected a mix of designs including Queen Anne and Colonial Revival style dwellings as well as vernacular designs such as gabled ells and pyramid squares. The Queen Anne style was distinguished by its asymmetrical forms and projecting towers and bays. The Colonial Revival style marked a return to more symmetrical forms based on designs from the nation's Colonial period.

Euclid Avenue in the early Twentieth Century (1910-1950)

Bristol's strong economy and growing population spurred intensive building and development in the early twentieth century. From 1920 to 1930 the city's population increased from 6,729 residents to 8,840. Residents built numerous homes throughout the Euclid Avenue neighborhood during this decade. After 1910 the neighborhood contained a sufficient population to support the construction of a high school. Built in 1914, the Virginia High School was designed by prominent local architect Clarence B. Kearfott and was used as Bristol, Virginia's main high school for many decades (102-30). Located on Piedmont Avenue this building now houses a middle school (NR 2/21/1997). Another educational institution, Sullins College, moved to a new campus on the north side of Glenway Avenue in the late 1910s. Sullins College originally occupied a large brick academic building north of State Street on Solar Hill which burned in 1915. The college then moved to the large parcel north of Glenway Avenue and built a modern campus in the 1920s. Located just to the north of the Euclid neighborhood, Sullins College was a prominent institution in Bristol until it closed in 1976. The campus is now part of King College. The popularity of the neighborhood led to the development of an additional parcel to the southeast of the original subdivision in 1923. Named "Lee Heights," this subdivision included sections of the 400 blocks of Arlington, Lawrence, and Euclid Avenues as well as other blocks to the east. This subdivision was planned and designed by landscape architect Earle S. Draper of Charlotte, North Carolina.²⁷

By the late 1920s, the Euclid Avenue neighborhood was home to a wide variety of middle-, and upper-class residents. Modest one-story frame dwellings lined streets such as Fairmount Avenue while large Colonial Revival and Craftsman style houses were built on Euclid Avenue. Middle-class professions represented in the neighborhood included railroad engineers, policemen, traveling salesman, grocers, and post office clerks. Upper-class professions included bank presidents and business executives. In 1927, 909 Arlington Avenue was the home of policeman G.C. Fleenor and his wife Nellie. Fireman E.M. Hayton lived at 1023 Arlington with his wife Katie and railroad engineer Walter Conley resided at 1004 Euclid Avenue. At 1001 Lawrence Avenue lived James McEver, a foreman with the Southern Railroad and his wife Roberta. The neighborhood was also home to leading businessmen such as Charles Carter, president of the Dominion National Bank who lived with his family at 720 Euclid Avenue. At 721 Arlington Avenue was the home of Charles Ide, vice-president of the Bristol Gas and Electric Company.²⁸ The 1927 City Directory listed over 275 dwellings in the Euclid neighborhood.

In addition to the hundreds of dwellings built in the neighborhood during the 1910s and 1920s, the Euclid Avenue Baptist Church was constructed in 1928 at the corner of Euclid Avenue and Park Street (102-5022-0450). This church was organized on July 15, 1928 with 117 charter members and the cornerstone was laid

²⁷ *Washington County, Virginia Deed Book 45*, Page 161, September, 1923.

²⁸ *Hill's Bristol, Va-Tenn City Directory*, (Richmond: Hill Directory Company, 1927).

United States Department of the Interior
National Park Service

National Register of Historic Places Continuation Sheet

Section number 8 Page 114

Euclid Avenue Historic District
Bristol, Virginia

later that year.²⁹ Originally designed in the Neo-classical style, this church featured a two-story Doric portico facing Euclid Avenue. By the 1950s the church's congregation had grown to several hundred and a new educational wing was added in 1958. Other expansions occurred to the building in recent decades including the enclosure of the original portico. Due to the extent of the alterations to this building, the Euclid Avenue Baptist Church is non-contributing to the district.

Construction continued within the neighborhood during the 1930s and 1940s with homes built on the majority of the remaining available lots. The Colonial Revival design remained popular for homes in the area along with the Tudor Revival and Bungalow styles. By 1940, most of the lots had been developed and few lots remained vacant. In the 1930s, the Euclid Avenue neighborhood continued to be the home of some of Bristol's leading citizens. At 458 Euclid Avenue was the home of Charles N. Bush, chair of the First National Bank and president of the Big Jack Overall Company. At 912 Lawrence Avenue was the home of Max Rice, treasurer of the Franklin Savings and Loan Bank. Ralph Wentling, manager of the local W.T. Grant Company lived with his wife Etta at 801 Fairmount Avenue and 901 Fairmount was the home to William Tilley, president of the Bristol Steel and Iron Works. Residents in the neighborhood were also employed in working- and middle-class occupations such as machinists, clerks, teachers, bookkeepers, and salesman. A number of residents worked at the nearby Southern Railroad yards as engineers, shop foremen, and clerks.³⁰

Throughout the early twentieth century, Clarence B. Kearfott, one of the city's leading architects, resided on Euclid Avenue and designed numerous homes in the neighborhood. Kearfott was born in 1884 and graduated with a B.S. in Mechanical Engineering from Virginia Polytechnic Institute in 1903. He apprenticed as an architect with H.E. White of Danville and H.H. Huggins of Roanoke before opening his own practice in Bristol in 1907.³¹ Kearfott worked throughout southwest Virginia and northeast Tennessee on a wide variety of commercial buildings, schools, churches, industrial buildings and residences. He designed his own dwelling in the Spanish Colonial style at 454 Euclid Avenue and resided there for most of his life. Other residences in the neighborhood known to have been designed by Kearfott include the dwellings at 411, 461, 619 and 809 Euclid Avenue. Kearfott had an active practice until his retirement in the 1950s and he later wrote a series of articles for the Bristol Herald under his nickname "Blue John."³²

A prominent Bristol builder, Robert F. Wagner, also resided in the neighborhood and built numerous Bungalows in the 1910s and 1920s. Wagner was born in 1860 and by the early 1900s he operated a mill and was a well-known contractor. In 1925, the *Bristol Herald Courier* recognized him as one of the "Men Who Helped To Build Bristol."³³ Wagner was thought to have built more buildings in Bristol than anyone else, and by 1930 was credited with building at least fifty houses. These included dwellings along Euclid and Lawrence Avenues, and Park, Prince, and Vernon Streets. The majority of these dwellings remain extant and reflect the Bungalow and Airplane Bungalow styles of the period. Wagner resided at his house at 823 Euclid Avenue until his death in 1944.

²⁹ Loving, 89.

³⁰ *Hill's Bristol (Va-Tenn) City Directory, Volume 1936*, (Richmond: Hill Directory Company, 1936).

³¹ Joseph Herndon, *Architects in Tennessee until 1930, A Dictionary*, (Columbia University: Master's Thesis, 1975), 108.

³² Edith M. Davis, *Blue John Remembers* (Bristol, Virginia: Bristol Historical Association, 1995), xviii.

³³ *Bristol Herald Courier*, 18 April, 1925.

United States Department of the Interior
National Park Service

National Register of Historic Places Continuation Sheet

Section number 8 Page 115

Euclid Avenue Historic District
Bristol, Virginia

The Euclid Avenue neighborhood was largely developed by the end of World War II and few dwellings were built after 1945. One of the most notable of these was the Lustron House built ca. 1950 at 611 Arlington Avenue (102-5022-0001). In the post-war years, many young men and women returned home from overseas and there was a pent up housing shortage across the country. To address this need a new industry emerged of prefabricated and manufactured housing. One of the leaders of this trend was the Lustron Company, the brainchild of Swedish emigrant Carl G. Strandlund, an inventor and engineer from Chicago. The Lustron house had a simple, traditionally-based design and was a one-story, gable roof dwelling with a bay window and small porch. Its revolutionary concept, however, was its construction of porcelain enameled steel, which could be mass produced much like an automobile or airplane. This concept appealed to many Americans who favored the sleek modern look and linked industrial progress with a prosperous future. After presenting his concept for manufactured housing to the National Housing Agency, Strandlund persuaded the US government to subsidize his industry and invest over forty million dollars in its production. Between 1948 and 1950, the company produced some 2,500 Lustron houses but due to less than anticipated demand and financial problems the company went bankrupt in 1950.³⁴ The dwelling at 611 Arlington Avenue is an intact example of this brief, but important development in American housing.

Euclid Avenue's Recent Past (1950-2000)

The Euclid Avenue neighborhood still retains a high degree of its early twentieth century character. The primary alterations within the district have been the application of synthetic sidings such as vinyl and aluminum. Despite these types of alterations, most dwellings retain sufficient integrity of design and materials to be considered contributing to the district. Presently, the neighborhood is generating new interest among homeowners who are interested in preserving its historic character. The district maintains a residential landscape with a strong sense of time and place of the early twentieth century. The Euclid Avenue Historic District is one of Bristol's most significant collections of late nineteenth and early twentieth century dwellings.

³⁴ Ward Jandl, *Yesterday's Houses of Tomorrow* (Washington, D.C.: The Preservation Press, 1991), 199.

United States Department of the Interior
National Park Service

National Register of Historic Places
Continuation Sheet

Section number 9 Page 116

Euclid Avenue Historic District
Bristol, Virginia

BIBLIOGRAPHY

"Bristol Preservationist." Spring, 1997. Periodical on file at the Bristol Public Library. Bristol, Tennessee.

Davis, Edith M. *Blue John Remembers*. Bristol, VA: Bristol Historical Society, 1995.

Fowler, T.M. "Aero View of Bristol, TN-VA". Passaic: New Jersey, 1912. Map on file at the Bristol, Virginia Planning Department.

Herndon, Joseph. *Architects in Tennessee until 1930, A Dictionary*. New York: NY: Columbia University, Master's Thesis, 1975.

Hill's Bristol, (Va-Tenn) City Directory, 1927.

Hill's Bristol, (Va-Tenn) City Directory, 1936.

Holston Territory Genealogical Society. *Families of Washington County and Bristol, Virginia 1776-1996*. Bristol, Tennessee: Private Printing, 1996.

Jandl, Ward. *Yesterday's Houses of Tomorrow*. Washington, D.C.: The Preservation Press, 1991.

Loving, Robert S. *Double Destiny: The Story of Bristol, Tennessee-Virginia*. Bristol, TN: King Printing Company, 1956.

Phillips, V.N. "Bud". Telephone Interview. October 24, 2005.

Phillips, V.N. "Bud". *Bristol Tennessee/Virginia A History – 1852-1900*. Johnson City, TN: The Overmountain Press, 1992.

Washington County, Virginia Deed Book 45. September, 1923.

United States Department of the Interior
National Park Service

National Register of Historic Places
Continuation Sheet

Section number 10 Page 117

Euclid Avenue Historic District
Bristol, Virginia

10. Geographical Information:

UTMs:

	Zone	Easting	Northing		Zone	Easting	Northing
1.	<u> 17 </u>	<u> 393665 </u>	<u> 4051735 </u>	4.	<u> 17 </u>	<u> 394185 </u>	<u> 4051125 </u>
2.	<u> 17 </u>	<u> 393965 </u>	<u> 4051905 </u>	5.	<u> 17 </u>	<u> 393755 </u>	<u> 4051075 </u>
3.	<u> 17 </u>	<u> 394405 </u>	<u> 4051635 </u>				

Verbal Boundary Description:

The boundary of the Euclid Avenue Historic District includes the following parcels on City of Bristol tax maps:

Section 15

All of Blocks: 30, 31, 32, 38, 39, 40, 44, 45, 55

Block 43: Parcels: 6, 7, 8, 9, 10

Block 56: Parcels: 8-10

Block 57: Parcels: 5-7

Section 16

All of Blocks: 1, 2, 6, 7, 22, 23, 24, 33, 34, 35, 36, 37, 46, 47, 48, 53, 54

Block 3: Parcels: 11-14A

Block 21: Parcels: 5-12

Section 26

All of Blocks: 14, 15, 16, 25, 26, 27, 30, 31

Block 1: Parcels: 9-14

Block 2: Parcels: 1-6, 9

Block 11: Parcels: 1-7

Block 12: Parcels: 1-7

Block 29: Parcels: 4-7 and 11-13

Section 27

All of Blocks: 9, 16, 17, 18

Block 10: Parcels: 2-11

Block 23: Parcels: 14, 15, 17, 17A, 18, 18A

Block 24: Parcels: 15, 16, 18, 18A, 18B, 19, 19A

Block 25: Parcels: 19-22

United States Department of the Interior
National Park Service

National Register of Historic Places
Continuation Sheet

Section number 10 Page 118

Euclid Avenue Historic District
Bristol, Virginia

Tax maps illustrating the boundary accompanies the nomination, and are drawn at 1" = 100' and accompany the nomination form.

Boundary Justification:

The Euclid Avenue Historic District boundary is drawn to include the largest concentration of contiguous properties in the neighborhood which retain integrity. The district is bounded on the west by commercial properties along Commonwealth Avenue and this boundary also excludes vacant lots and dwellings which have been extensively altered. The southern boundary is defined by a railroad bed and the boundary of the National Register-listed Solar Hill Historic District. On the east, the boundary is drawn to exclude a concentration of residential properties built after 1955. To the north, the boundary extends to include the majority of properties along Glenway Avenue built prior to 1955 which retain integrity. This boundary is also defined by the old campus of Sullins College now part of Kings College. These boundaries encompass an unusually intact collection of residential properties built prior to 1955.

PHOTOGRAPHS

Euclid Avenue Historic District (102-5022) Bristol, Virginia

Photos by: Thomason and Associates

Date: August, September, October and November, 2005

Location of Negatives: Virginia Department of Historic Resources, Richmond

Photo No. 1:	500 Block Euclid Avenue, view to west	Negative No. 22489
Photo No. 2:	1000 Block Euclid Avenue, view to southwest	Negative No. 22599
Photo No. 3:	1100 Block Euclid Avenue, view to east	Negative No. 22489
Photo No. 4:	1000 Block Fairmount Avenue, view to northeast	Negative No. 22489
Photo No. 5:	1200 Block Fairmount Avenue, view to west	Negative No. 22489
Photo No. 6:	300 Block Highland Avenue, view to northeast	Negative No. 22599
Photo No. 7:	600 Block Park Street, view to northwest	Negative No. 22489
Photo No. 8:	300 Block Park Street, view to northwest	Negative No. 22489
Photo No. 9:	600 Block Pearl Street, view to southwest	Negative No. 22489
Photo No. 10:	611 Arlington Avenue, main façade, view to northwest	Negative No. 22486
Photo No. 11:	461 Euclid Avenue, main façade, view to northwest	Negative No. 22475
Photo No. 12:	533 Euclid Avenue, main and east facades, view to NW	Negative No. 22474 & 5
Photo No. 13:	809 Euclid Avenue, main façade (S)	Negative No. 22474
Photo No. 14:	919 Euclid Avenue, main and west facades, view to NE	Negative No. 22473
Photo No. 15:	816 Glenway Avenue, main and east facades, view to SW	Negative No. 22479
Photo No. 16:	1017 Highland Avenue, main façade (S)	Negative No. 22472
Photo No. 17:	800 Park Street, main (E) and south facades, view to NW	Negative No. 22483
Photo No. 18:	900 Park Street, main (E) façade, view to west	Negative No. 22488
Photo No. 19:	816 Prince Street, main (E) and south facades, view to NW	Negative No. 22487
Photo No. 20:	801 Prospect Avenue-garage, main façade (W), view to SE	Negative No. 22479

UNITED STATES
TENNESSEE VALLEY AUTHORITY
MAPS AND SURVEYS DEPARTMENT

BRISTOL QUADRANGLE
TENNESSEE-VIRGINIA
7.5 MINUTE SERIES (TOPOGRAPHIC) 206 SW

