

**United States Department of the Interior**  
National Park Service

**National Register of Historic Places**  
**Continuation Sheet**

Shockoe Valley and Tobacco Row Historic District (2015 Update)
Name of Property Richmond City, Virginia
County and State N/A
Name of multiple listing (if applicable)

Section number Additional Documentation Page 1

Approved: 12/29/2015
-------------------------

Introduction

The Shockoe Valley and Tobacco Row Historic District was listed in the Virginia Landmarks Register (VLR) in 1981 and in the National Register of Historic Places (NRHP) in 1983. In June 2014 independent Architectural Historian Stephanie A.T. Jacobe, Ph.D., undertook the task of updating the inventory of the Shockoe Valley and Tobacco Row Historic District (VDHR No 127-0344) for the Virginia Department of Historic Resources (DHR). The inventory update involved a windshield survey of all extant resources within the district. The conditions found within the district in 2014 were checked against the original survey files prepared in 1980 to verify the inventory numbers and locations of each building. In the 1980 survey, vacant lots were included in the survey as a means of recording all street addresses within the district. Vacant lots are not included in the updated inventory unless a lot meets the definition of a site as defined in National Register Bulletin *How to Complete the National Register Registration Form*. In 2014-2015, DHR staff member Kristin Kirchen updated DHR’s survey records, cross-checked the original district inventory against the updated inventory, and finalized assignment of contributing and non-contributing status for each recorded resource.

When originally listed in the VLR and NRHP, the Shockoe Valley and Tobacco Row Historic District boundaries were delineated as being within an eight-sided polygon shown on a USGS topographic map. The historic boundaries *have not been changed* as a result of this nomination update.

The updated information on the following pages includes a current count of contributing and non-contributing resources in Section 5, an overview of current conditions within the historic district and a comprehensive inventory of contributing and non-contributing resources in Section 7, and current maps that show the district’s precise historic boundaries on a street map background and an aerial background.

Section 5

**Number of Resources within Property**

(Do not include previously listed resources in the count)

Contributing	Noncontributing	
<u>207</u>	<u>138</u>	buildings
<u>3</u>	<u>0</u>	sites
<u>14</u>	<u>1</u>	structures
<u>0</u>	<u>1</u>	objects
<u>224</u>	<u>140</u>	Total

**United States Department of the Interior**  
National Park Service

**National Register of Historic Places**  
**Continuation Sheet**

Shockoe Valley and Tobacco Row  
Historic District (2015 Update)

Name of Property

Richmond City, Virginia

County and State

N/A

Name of multiple listing (if applicable)

Section number Additional Documentation Page 2

Section 7

Overview of Current Conditions

Since it was listed in the NRHP in 1983, the Shockoe Valley and Tobacco Row Historic District has retained good integrity as an urban commercial landscape. Many of the individual buildings have not been altered, particularly the many smaller storefronts and warehouses on the north side of East Main Street and from 17<sup>th</sup> Street to 21<sup>st</sup> Street and north to East Grace Street. A section along East Cary Street adjacent to the canal and James River was altered primarily due to the construction of the James River Flood Wall.

The areas around East Broad Street, Main Street Station, and the eastern end of Main Street from 23<sup>rd</sup> Street to Williamsburg Road have seen the most change, primarily due to the district's transition from a primarily industrial and commercial district to a mixed commercial and residential district. Of the 86 demolitions recorded in the district since 1983, most relate to this transition. For example, since the 1980s, the Main Street Station (VDHR No. 127-0172) has changed from a hub of rail passenger and freight traffic to office space. Train-related resources such as freight warehouses, a crane for lifting freight from cars, and numerous machine shops, switching houses, and other industrial outbuildings around the station's perimeter have been demolished. In the areas around the large tobacco factories and warehouses along the canal, nearly all of the buildings have been rehabilitated with historic tax credits and adaptively reused as apartments or condominiums. Associated industrial outbuildings that once existed along side streets and alley ways have been demolished.

Due to these adaptive reuse projects, large sections of the district that had been industrial areas since the late 19<sup>th</sup> century have transformed into an urban residential landscape. Restaurants and professional offices fill the first-floor commercial spaces in many buildings and numerous neighborhood markets, drug stores, tailors, coffee shops, and other small commercial enterprises have been established to serve the growing around-the-clock residential population as well as workers. Many buildings are still in transition and vacant, particularly along East Franklin and East Grace Streets, but the development trend to date suggests that the historic district will remain largely residential and commercial in character for the foreseeable future.

Inventory

The following is a list of resources located within the Shockoe Valley and Tobacco Row Historic District. The resources are listed alphabetically by street name and numerically by address number. All resources, both primary and secondary, have been considered either contributing or non-contributing based upon the district's period and areas of significance as described in the district's original nomination: Agriculture; Architecture; Commerce; Community Planning; Exploration/Settlement; Industry; Literature; Military; Politics/Government; and Transportation. All non-contributing resources have therefore been so noted for being less than fifty years old or as having no integrity left to represent the period and areas of significance, unless otherwise noted.

**United States Department of the Interior**  
National Park Service

**National Register of Historic Places**  
**Continuation Sheet**

Shockoe Valley and Tobacco Row  
Historic District (2015 Update)

Name of Property  
Richmond City, Virginia

County and State

N/A

Name of multiple listing (if applicable)

Section number Additional Documentation Page 3

**Cary Street**

**East 2500 Cary Street 127-0344-0040** *Other DHR Id#:*

*Primary Resource: Warehouse (Building), Stories 4, Style: Other, Ca 1886*

**Contributing Total: 1**

**Main Street**

**East 2400 Main Street 127-0344-0416** *Other DHR Id#: 127-0344-0200, 127-0344-0202, 127-0344-0203, 127-0344-0204, 127-0344-0205, 127-0344-0207, 127-0344-0208, 127-6169*

*Primary Resource: Warehouse (Building), Stories 2, Style: Italianate, Ca 1880*

**Non-contributing Total: 1**

*Secondary Resource : Shed (Building) Non-contributing Total: 1*

*Secondary Resource : Store (Building) Non-contributing Total: 1*

**East 2500 Main Street 127-0344-0417** *Other DHR Id#: 127-0344-0210, 127-0344-0212, 127-6169*

*Primary Resource: Store (Building), Stories 1, Style: Art Deco, Ca 1930*

**Non-contributing Total: 1**

*Secondary Resource : Restaurant (Building) Non-contributing Total: 1*

**East 2600 Main Street 127-0344-0418** *Other DHR Id#: 127-0344-0213, 127-0344-0214, 127-6169*

*Primary Resource: Store (Building), Stories 1, Style: Commercial Style, Ca 1930*

**Non-contributing Total: 1**

*Secondary Resource : Service Station (Building) Non-contributing Total: 1*

*Secondary Resource : Store (Building) Non-contributing Total: 1*

**East 2701 Main Street 127-0344-0419** *Other DHR Id#: 127-0344-0218, 127-0344-0221, 127-0344-0222, 127-0344-0223, 127-6169*

*Primary Resource: Tavern/Ordinary (Building), Stories 2, Style: Commercial Style, Ca 1880*

**Non-contributing Total: 1**

*Secondary Resource : Apartment Building (Building) Non-contributing Total: 1*

*Secondary Resource : Garage (Building) Non-contributing Total: 1*

*Secondary Resource : Tavern/Ordinary (Building) Non-contributing Total: 1*

**15th Street**

**South 3 15th Street 127-0344-0240** *Other DHR Id#:*

*Primary Resource: Commercial Building (Building), Stories 3, Style: Vernacular, Ca 1920*

**Contributing Total: 1**

**South 5 15th Street 127-0344-0241** *Other DHR Id#:*

*Primary Resource: Commercial Building (Building), Stories 3, Style: Vernacular, Ca 1912*

**Contributing Total: 1**

**United States Department of the Interior**  
National Park Service

**National Register of Historic Places**  
**Continuation Sheet**

Shockoe Valley and Tobacco Row  
Historic District (2015 Update)

Name of Property  
Richmond City, Virginia

County and State

N/A

Name of multiple listing (if applicable)

Section number Additional Documentation Page 4

**17th Street**

**North 101 17th Street 127-0344-0256** *Other DHR Id#:*

*Primary Resource:* **Commercial Building (Building), Stories 2, Style: Vernacular, Ca 1911**

**Contributing Total:** 1

**North 103-105 17th Street 127-0344-0257** *Other DHR Id#:*

*Primary Resource:* **Commercial Building (Building), Stories 2, Style: Vernacular, Ca 1911**

**Contributing Total:** 1

**North 107 17th Street 127-0344-0258** *Other DHR Id#:*

*Primary Resource:* **Commercial Building (Building), Stories 2, Style: Vernacular, Ca 1911**

**Contributing Total:** 1

**North 109-111 17th Street 127-0344-0259** *Other DHR Id#:*

*Primary Resource:* **Commercial Building (Building), Stories 2, Style: Vernacular, Ca 1912**

**Contributing Total:** 1

**North 121-129 17th Street 127-0344-0263** *Other DHR Id#:*

*Primary Resource:* **Commercial Building (Building), Stories 2, Style: No Discernible Style, Ca 1900**

**Contributing Total:** 1

**North 13 17th Street 127-0344-0246** *Other DHR Id#:*

*Primary Resource:* **Commercial Building (Building), Stories 2, Style: Italianate, Ca 1890**

**Contributing Total:** 1

**North 14-16 17th Street 127-0344-0247** *Other DHR Id#:*

*Primary Resource:* **Commercial Building (Building), Stories 1, Style: Vernacular, 1916**

**Non-contributing Total:** 1

**North 15 17th Street 127-0344-0248** *Other DHR Id#:*

*Primary Resource:* **Commercial Building (Building), Stories 2, Style: Italianate, Ca 1869**

**Contributing Total:** 1

**North 17-19 17th Street 127-0344-0249** *Other DHR Id#:*

*Primary Resource:* **Commercial Building (Building), Stories 2, Style: No discernible style, Ca 1925**

**Contributing Total:** 1

**North 18-20 17th Street 127-0344-0250** *Other DHR Id#:*

*Primary Resource:* **Commercial Building (Building), Stories 3, Style: No discernible style, Ca 1911**

**United States Department of the Interior**  
National Park Service

**National Register of Historic Places**  
**Continuation Sheet**

Shockoe Valley and Tobacco Row  
Historic District (2015 Update)

Name of Property  
Richmond City, Virginia

County and State

N/A

Name of multiple listing (if applicable)

Section number Additional Documentation Page 5

**Non-contributing Total:** 1

**North 200 17th Street 127-0344-0267 Other DHR Id#:**

*Primary Resource:* **Restaurant (Building), Stories 2, Style: No Discernible Style, Ca 1880**

**Non-contributing Total:** 1

**North 200 17th Street 127-0344-0266 Other DHR Id#:**

*Primary Resource:* **Shed (Building), Stories 1, Style: No Discernible Style, Ca 1920**

**Non-contributing Total:** 1

**North 202 17th Street 127-0344-0268 Other DHR Id#:**

*Primary Resource:* **Commercial Building (Building), Stories 2, Style: Italianate, Ca 1880**

**Non-contributing Total:** 1

**North 21 17th Street 127-0344-0251 Other DHR Id#:**

*Primary Resource:* **Commercial Building (Building), Stories 2, Style: No discernible style, Ca 1910**

**Contributing Total:** 1

**North 22-24 17th Street 127-0344-0253 Other DHR Id#:**

*Primary Resource:* **Commercial Building (Building), Stories 3, Style: Greek Revival, Ca 1840**

**Contributing Total:** 1

**North 23-27 17th Street 127-0344-0252 Other DHR Id#:**

*Primary Resource:* **Commercial Building (Building), Stories 2, Style: Italianate, 1853**

**Contributing Total:** 1

**North 29 17th Street 127-0344-0254 Other DHR Id#:**

*Primary Resource:* **Commercial Building (Building), Stories 3, Style: Italianate, Ca 1875**

**Contributing Total:** 1

**North 3 17th Street 127-0344-0243 Other DHR Id#:**

*Primary Resource:* **Commercial Building (Building), Stories 3, Style: Vernacular, Ca 1833**

**Contributing Total:** 1

**North 300 17th Street 127-0344-0271 Other DHR Id#:**

*Primary Resource:* **Commercial Building (Building), Stories 2, Style: No Discernible Style, Ca 1910**

**Non-contributing Total:** 1

**North 301 17th Street 127-0344-0272 Other DHR Id#:**

*Primary Resource:* **Commercial Building (Building), Stories 1, Style: Commercial Style, Ca 1930**

**Contributing Total:** 1

**United States Department of the Interior**  
National Park Service

**National Register of Historic Places**  
**Continuation Sheet**

Shockoe Valley and Tobacco Row  
Historic District (2015 Update)

Name of Property  
Richmond City, Virginia

County and State

N/A

Name of multiple listing (if applicable)

Section number Additional Documentation Page 6

**North 307 17th Street 127-0344-0273 Other DHR Id#:**

*Primary Resource:* **Commercial Building (Building), Stories 4, Style: No Discernible Style, Ca 1925**

**Contributing Total:** 1

**North 317 17th Street 127-0344-0274 Other DHR Id#:**

*Primary Resource:* **Commercial Building (Building), Stories 4, Style: No Discernible Style, Ca 1910**

**Contributing Total:** 1

**North 329-331 17th Street 127-0344-0275 Other DHR Id#:**

*Primary Resource:* **Commercial Building (Building), Stories 3, Style: No Discernible Style, Ca 1920**

**Contributing Total:** 1

**North 400 17th Street 127-0344-0276 Other DHR Id#:**

*Primary Resource:* **Depot (Building), Stories 2, Style: Vernacular, Ca 1920**

**Contributing Total:** 1

**North 401 17th Street 127-0344-0277 Other DHR Id#:**

*Primary Resource:* **Commercial Building (Building), Stories 1, Style: No Discernible Style, Ca 1925**

**Contributing Total:** 1

**North 415-421 17th Street 127-0344-0278 Other DHR Id#:**

*Primary Resource:* **Commercial Building (Building), Stories 2, Style: No Discernible Style, Ca 1915**

**Contributing Total:** 1

**North 5 17th Street 127-0344-0244 Other DHR Id#:**

*Primary Resource:* **Commercial Building (Building), Stories 1, Style: Vernacular, Ca 1910**

**Contributing Total:** 1

**North 50 17th Street 127-0344-0242 Other DHR Id#:**

*Primary Resource:* **Market (Building), Stories 1, Style: No discernible style, Ca 1986**

**Non-contributing Total:** 1

*Secondary Resource :* **Archaeological Site (Site) Contributing Total:** 1

**North 9-11 17th Street 127-0344-0245 Other DHR Id#:**

*Primary Resource:* **Restaurant (Building), Stories 1, Style: Vernacular, Ca 1915**

**Contributing Total:** 1

**United States Department of the Interior**  
National Park Service

**National Register of Historic Places**  
**Continuation Sheet**

Shockoe Valley and Tobacco Row  
Historic District (2015 Update)

Name of Property  
Richmond City, Virginia

County and State

N/A

Name of multiple listing (if applicable)

Section number Additional Documentation Page 7

**South 12-14 17th Street 127-0344-0279 Other DHR Id#:**

*Primary Resource:* **Commercial Building (Building), Stories 6, Style: No Discernible Style, Ca 1914**

**Contributing Total: 1**

**South 13 17th Street 127-0344-0280 Other DHR Id#:**

*Primary Resource:* **Commercial Building (Building), Stories 2, Style: No discernible style, Ca 1925**

**Non-contributing Total: 1**

**South 15-17 17th Street 127-0344-0281 Other DHR Id#:**

*Primary Resource:* **Commercial Building (Building), Stories 2, Style: No discernible style, Ca 1930**

**Non-contributing Total: 1**

**South 16-20 17th Street 127-0344-0282 Other DHR Id#:**

*Primary Resource:* **Commercial Building (Building), Stories 2, Style: Vernacular, Ca 1900**

**Contributing Total: 1**

**17th Street Market**

**17th Street Market 127-0344-0001 Other DHR Id#:**

*Primary Resource:* **Sculpture/Statue (Object), Stories , Style: No discernible style, 1886**

**Non-contributing Total: 1**

**18th Street**

**North 101 18th Street 127-0344-0410 Other DHR Id#:**

*Primary Resource:* **Commercial Building (Building), Stories 3, Style: Italianate, Ca 1878**

**Contributing Total: 1**

**North 104-106 18th Street 127-0344-0297 Other DHR Id#:**

*Primary Resource:* **Commercial Building (Building), Stories 1, Style: Commercial Style, Ca 1906**

**Contributing Total: 1**

**North 110 18th Street 127-0344-0298 Other DHR Id#:**

*Primary Resource:* **Commercial Building (Building), Stories 2, Style: No discernible style, 1959**

**Non-contributing Total: 1**

**North 111-113 18th Street 127-0344-0300 Other DHR Id#:**

*Primary Resource:* **Commercial Building (Building), Stories 2, Style: Italianate, Ca 1875**

**Contributing Total: 1**

**United States Department of the Interior**  
National Park Service

**National Register of Historic Places**  
**Continuation Sheet**

Shockoe Valley and Tobacco Row  
Historic District (2015 Update)

Name of Property  
Richmond City, Virginia

County and State

N/A

Name of multiple listing (if applicable)

Section number Additional Documentation Page 8

**North 115 18th Street 127-0344-0301** *Other DHR Id#:*

*Primary Resource: Commercial Building (Building), Stories 2, Style: Vernacular, Ca 1910*

**Contributing Total: 1**

**North 117 18th Street 127-0344-0302** *Other DHR Id#:*

*Primary Resource: Garage (Building), Stories 1, Style: No discernible style, Ca 1915*

**Contributing Total: 1**

**North 119 18th Street 127-0344-0303** *Other DHR Id#:*

*Primary Resource: Garage (Building), Stories 1, Style: No discernible style, Ca 1925*

**Contributing Total: 1**

**North 12 1/2-14 18th Street 127-0344-0290** *Other DHR Id#:*

*Primary Resource: Commercial Building (Building), Stories 2, Style: Vernacular, Ca 1913*

**Contributing Total: 1**

**North 120 18th Street 127-0344-0304** *Other DHR Id#:*

*Primary Resource: Warehouse (Building), Stories 1, Style: No discernible style, Ca 1910*

**Contributing Total: 1**

**North 121 18th Street 127-0344-0305** *Other DHR Id#:*

*Primary Resource: Commercial Building (Building), Stories 1, Style: No discernible style, Ca 1920*

**Non-contributing Total: 1**

**North 122-128 18th Street 127-0344-0308** *Other DHR Id#:*

*Primary Resource: Commercial Building (Building), Stories 1, Style: No discernible style, Ca 1920*

**Non-contributing Total: 1**

**North 123 18th Street 127-0344-0306** *Other DHR Id#:*

*Primary Resource: Garage (Building), Stories 1, Style: No discernible style, Ca 1912*

**Non-contributing Total: 1**

**North 125-127 18th Street 127-0344-0307** *Other DHR Id#:*

*Primary Resource: Commercial Building (Building), Stories 1, Style: Commercial Style, Ca 1920*

**Non-contributing Total: 1**

**North 13-15 18th Street 127-0344-0291** *Other DHR Id#:*

*Primary Resource: Commercial Building (Building), Stories 3, Style: No discernible style, Ca 1900*

**Contributing Total: 1**

**North 16 18th Street 127-0344-0292** *Other DHR Id#:*

*Primary Resource: Commercial Building (Building), Stories 2, Style: Commercial Style, Ca 1913*



**United States Department of the Interior**  
National Park Service

**National Register of Historic Places**  
**Continuation Sheet**

Shockoe Valley and Tobacco Row  
Historic District (2015 Update)

Name of Property

Richmond City, Virginia

County and State

N/A

Name of multiple listing (if applicable)

Section number Additional Documentation Page 9

**Contributing Total:** 1

**North 18th Street 127-0344-0321** *Other DHR Id#:*

*Primary Resource:* **Tunnel (Structure), Stories , Style: No discernible style, 1872**

**Contributing Total:** 1

**North 19 18th Street 127-0344-0294** *Other DHR Id#:*

*Primary Resource:* **Commercial Building (Building), Stories 2, Style: No discernible style, Ca 1925**

**Contributing Total:** 1

**North 200 18th Street 127-0344-0309** *Other DHR Id#:*

*Primary Resource:* **Shed (Building), Stories 1, Style: No discernible style, Ca 1968**

**Non-contributing Total:** 1

**North 201 18th Street 127-0344-0310** *Other DHR Id#:*

*Primary Resource:* **Garage (Building), Stories 1, Style: No discernible style, Ca 1970**

**Non-contributing Total:** 1

**North 209 18th Street 127-0344-0311** *Other DHR Id#:*

*Primary Resource:* **Garage (Building), Stories 1, Style: No discernible style, Ca 1950**

**Non-contributing Total:** 1

**North 211 18th Street 127-0344-0312** *Other DHR Id#:*

*Primary Resource:* **Single Dwelling (Building), Stories 2.5, Style: Greek Revival, Ca 1850**

**Contributing Total:** 1

**North 213 18th Street 127-0344-0313** *Other DHR Id#:*

*Primary Resource:* **Single Dwelling (Building), Stories 2.5, Style: Greek Revival, Ca 1850**

**Contributing Total:** 1

**North 2-2 1/2 18th Street 127-0344-0284** *Other DHR Id#:*

*Primary Resource:* **Commercial Building (Building), Stories 2, Style: Vernacular, Ca 1914**

**Contributing Total:** 1

**North 3 18th Street 127-0344-0286** *Other DHR Id#:*

*Primary Resource:* **Commercial Building (Building), Stories 2, Style: Vernacular, Ca 1915**

**Non-contributing Total:** 1

**North 314 18th Street 127-0344-0316** *Other DHR Id#:*

*Primary Resource:* **Workshop (Building), Stories 1, Style: Commercial Style, Ca 1905**

**Contributing Total:** 1

**United States Department of the Interior**  
National Park Service

**National Register of Historic Places**  
**Continuation Sheet**

Shockoe Valley and Tobacco Row  
Historic District (2015 Update)

Name of Property  
Richmond City, Virginia

County and State

N/A

Name of multiple listing (if applicable)

Section number Additional Documentation Page 10

**North 320 18th Street 127-0344-0317 Other DHR Id#:**

*Primary Resource:* Warehouse (Building), Stories 2, Style: No discernible style, Ca 1910

**Contributing Total:** 1

**North 324 18th Street 127-0344-0318 Other DHR Id#:**

*Primary Resource:* Garage (Building), Stories 2, Style: No discernible style, Ca 1968

**Non-contributing Total:** 1

**North 328 18th Street 127-0344-0319 Other DHR Id#:**

*Primary Resource:* Warehouse (Building), Stories 1, Style: No discernible style, Ca 1925

**Contributing Total:** 1

**North 406-412 18th Street 127-0344-0320 Other DHR Id#:**

*Primary Resource:* Warehouse (Building), Stories 5, Style: No discernible style, Ca 1925

**Contributing Total:** 1

**North 423 18th Street 127-0344-0322 Other DHR Id#:**

*Primary Resource:* Warehouse (Building), Stories 4, Style: No discernible style, Ca 1915

**Contributing Total:** 1

**North 429 18th Street 127-0344-0323 Other DHR Id#:**

*Primary Resource:* Warehouse (Building), Stories 5, Style: No discernible style, Ca 1910

**Contributing Total:** 1

**North 4-4 1/2 18th Street 127-0344-0285 Other DHR Id#:**

*Primary Resource:* Commercial Building (Building), Stories 2, Style: Vernacular, Ca 1912

**Contributing Total:** 1

**North 6-6 1/2 18th Street 127-0344-0287 Other DHR Id#:**

*Primary Resource:* Commercial Building (Building), Stories 3, Style: Italianate, Ca 1890

**Contributing Total:** 1

**North 8-10 18th Street 127-0344-0288 Other DHR Id#:**

*Primary Resource:* Commercial Building (Building), Stories 2, Style: No discernible style, Ca 1913

**Non-contributing Total:** 1

**North 9-11 18th Street 127-0344-0289 Other DHR Id#:**

*Primary Resource:* Commercial Building (Building), Stories 1, Style: Other, Ca 1965

**Non-contributing Total:** 1

**South 101 18th Street 127-0344-0330 Other DHR Id#:**

*Primary Resource:* Warehouse (Building), Stories 3, Style: No discernible style, Ca 1910

**United States Department of the Interior**  
National Park Service

**National Register of Historic Places**  
**Continuation Sheet**

Shockoe Valley and Tobacco Row  
Historic District (2015 Update)

Name of Property  
Richmond City, Virginia

County and State

N/A

Name of multiple listing (if applicable)

Section number Additional Documentation Page 11

**Contributing Total:** 1

**South 11-15 18th Street 127-0344-0327 Other DHR Id#:**

*Primary Resource:* Warehouse (Building), Stories 3, Style: Vernacular, Ca 1900

**Contributing Total:** 1

**South 20-28 18th Street 127-0344-0328 Other DHR Id#:**

*Primary Resource:* Warehouse (Building), Stories 5, Style: No discernible style, Ca 1910

**Contributing Total:** 1

**South 2-6 18th Street 127-0344-0325 Other DHR Id#:**

*Primary Resource:* Commercial Building (Building), Stories 1, Style: Vernacular, Ca 1915

**Contributing Total:** 1

**South 8 18th Street 127-0344-0326 Other DHR Id#:**

*Primary Resource:* Warehouse (Building), Stories 1, Style: Vernacular, Ca 1920

**Contributing Total:** 1

**19th Street**

**North 102 19th Street 127-0344-0340 Other DHR Id#:**

*Primary Resource:* Warehouse (Building), Stories 1, Style: No discernible style, Ca 1950

**Non-contributing Total:** 1

**North 104- 106 19th Street 127-0344-0341 Other DHR Id#:**

*Primary Resource:* Meeting/Fellowship Hall (Building), Stories 2, Style: Gothic Revival, Ca 1902

**Contributing Total:** 1

**North 115 19th Street 127-0344-0343 Other DHR Id#:**

*Primary Resource:* Warehouse (Building), Stories 1, Style: No discernible style, 1955

**Non-contributing Total:** 1

**North 117 19th Street 127-0344-0344 Other DHR Id#:**

*Primary Resource:* Service Station (Building), Stories 1, Style: No discernible style, 1956

**Non-contributing Total:** 1

**North 14 19th Street 127-0344-0336 Other DHR Id#:**

*Primary Resource:* Commercial Building (Building), Stories 1, Style: No discernible style, Ca 1940

**Non-contributing Total:** 1

**North 202 19th Street 127-0344-0346 Other DHR Id#:**

*Primary Resource:* Single Dwelling (Building), Stories 2, Style: Italianate, Ca 1855

**United States Department of the Interior**  
National Park Service

**National Register of Historic Places**  
**Continuation Sheet**

Shockoe Valley and Tobacco Row  
Historic District (2015 Update)

Name of Property  
Richmond City, Virginia

County and State

N/A

Name of multiple listing (if applicable)

Section number Additional Documentation Page 12

**Contributing Total:** 1

**North 204 19th Street 127-0344-0347 Other DHR Id#:**

*Primary Resource:* **Single Dwelling (Building), Stories 2, Style: Italianate, Ca 1875**

**Contributing Total:** 1

*Secondary Resource :* **Garage (Building) Non-contributing Total:** 1

**North 205 19th Street 127-0229 Other DHR Id#: 127-0344-0348**

*Primary Resource:* **Single Dwelling (Building), Stories 2, Style: Italianate, 1860**

**Contributing Total:** 1

*Secondary Resource :* **Kitchen (Building) Contributing Total:** 1

*Secondary Resource :* **Slave/Servant Quarters (Building) Contributing Total:** 1

**North 206 19th Street 127-0344-0351 Other DHR Id#:**

*Primary Resource:* **Single Dwelling (Building), Stories 2, Style: Italianate, Ca 1875**

**Contributing Total:** 1

**North 208 19th Street 127-0344-0352 Other DHR Id#:**

*Primary Resource:* **Single Dwelling (Building), Stories 2.5, Style: Greek Revival, 1846**

**Contributing Total:** 1

*Secondary Resource :* **Other - Recording Studio (Building) Non-contributing Total:** 1

**North 209 19th Street 127-0344-0353 Other DHR Id#:**

*Primary Resource:* **Synagogue (Building), Stories 3, Style: Vernacular, 1908**

**Contributing Total:** 1

**North 213 19th Street 127-0344-0354 Other DHR Id#:**

*Primary Resource:* **Warehouse (Building), Stories 1, Style: No discernible style, Ca 1976**

**Non-contributing Total:** 1

**North 215 19th Street 127-0344-0355 Other DHR Id#:**

*Primary Resource:* **Warehouse (Building), Stories 1, Style: No discernible style, Ca 1971**

**Non-contributing Total:** 1

**North 219 19th Street 127-0344-0356 Other DHR Id#:**

*Primary Resource:* **Warehouse (Building), Stories 2.5, Style: Second Empire, 1851**

**Contributing Total:** 1

**North 301-303 19th Street 127-0344-0357 Other DHR Id#:**

*Primary Resource:* **Multiple Dwelling (Building), Stories 2, Style: Greek Revival, Ca 1853**

**Contributing Total:** 1

**United States Department of the Interior**  
National Park Service

**National Register of Historic Places**  
**Continuation Sheet**

Shockoe Valley and Tobacco Row  
Historic District (2015 Update)

Name of Property  
Richmond City, Virginia

County and State

N/A

Name of multiple listing (if applicable)

Section number Additional Documentation Page 13

**North 305-307 19th Street 127-0344-0358 Other DHR Id#:**

*Primary Resource:* **Multiple Dwelling (Building), Stories 2, Style: Greek Revival, Ca 1853**

**Contributing Total:** 1

**North 309-311 19th Street 127-0344-0359 Other DHR Id#:**

*Primary Resource:* **Multiple Dwelling (Building), Stories 2, Style: Greek Revival, Ca 1853**

**Contributing Total:** 1

**North 6 19th Street 127-0344-0333 Other DHR Id#:**

*Primary Resource:* **Warehouse (Building), Stories 2, Style: No discernible style, Ca 1955**

**Non-contributing Total:** 1

**North 7-11 19th Street 127-0344-0334 Other DHR Id#:**

*Primary Resource:* **Garage (Building), Stories 1, Style: No discernible style, Ca 1940**

**Non-contributing Total:** 1

**North 8-12 19th Street 127-0344-0335 Other DHR Id#:**

*Primary Resource:* **Factory (Building), Stories 3, Style: No discernible style, Ca 1853**

**Contributing Total:** 1

**South 19th Street 127-0344-0402 Other DHR Id#:**

*Primary Resource:* **Commercial Building (Building), Stories 4, Style: No Discernible Style, Ca 1900**

**Non-contributing Total:** 1

**South 24 19th Street 127-0344-0361 Other DHR Id#:**

*Primary Resource:* **Shed (Building), Stories 1, Style: No discernible style, Ca 1950**

**Non-contributing Total:** 1

**South 8 19th Street 127-0344-0360 Other DHR Id#:**

*Primary Resource:* **Service Station (Building), Stories 1, Style: Vernacular, Ca 1950**

**Non-contributing Total:** 1

**20th Street**

**North 110 20th Street 127-0344-0367 Other DHR Id#:**

*Primary Resource:* **Single Dwelling (Building), Stories 1, Style: No discernible style, Ca 1940**

**Non-contributing Total:** 1

**North 115 20th Street 127-0344-0368 Other DHR Id#:**

*Primary Resource:* **Warehouse (Building), Stories 5, Style: No discernible style, Ca 1924**

**Contributing Total:** 1

**United States Department of the Interior**  
National Park Service

**National Register of Historic Places**  
**Continuation Sheet**

Shockoe Valley and Tobacco Row  
Historic District (2015 Update)

Name of Property  
Richmond City, Virginia

County and State

N/A

Name of multiple listing (if applicable)

Section number Additional Documentation Page 14

**North 121 20th Street 127-0344-0369 Other DHR Id#:**

*Primary Resource:* Warehouse (Building), Stories 5, Style: Vernacular, Ca 1904

**Contributing Total:** 1

**North 21 20th Street 127-0344-0366 Other DHR Id#:**

*Primary Resource:* Factory (Building), Stories 2, Style: No discernible style, Ca 1915

**Contributing Total:** 1

**North 232 20th Street 127-0344-0370 Other DHR Id#:**

*Primary Resource:* Single Dwelling (Building), Stories 3, Style: Greek Revival, 1858

**Non-contributing Total:** 1

**South 3-7 20th Street 127-0344-0371 Other DHR Id#:**

*Primary Resource:* Warehouse (Building), Stories 2, Style: Vernacular, Ca 1930

**Contributing Total:** 1

**South 8-12 20th Street 127-0344-0373 Other DHR Id#:**

*Primary Resource:* Factory (Building), Stories 7, Style: Vernacular, Ca 1927

**Contributing Total:** 1

**21st Street**

**North 10 21st Street 127-0344-0379 Other DHR Id#:**

*Primary Resource:* Service Station (Building), Stories 1, Style: No discernible style, Ca 1940

**Non-contributing Total:** 1

**North 7 21st Street 127-0344-0377 Other DHR Id#:**

*Primary Resource:* Multiple Dwelling (Building), Stories 2, Style: No Discernible Style, Ca 1860

**Contributing Total:** 1

**South 17 21st Street 127-0344-0383 Other DHR Id#:**

*Primary Resource:* Warehouse (Building), Stories 4.5, Style: Vernacular, Ca 1925

**Contributing Total:** 1

**22nd Street**

**North 16-20 22nd Street 127-0344-0386 Other DHR Id#:**

*Primary Resource:* Warehouse (Building), Stories 3, Style: Art Deco, Ca 1870

**Contributing Total:** 1

**North 9-11 22nd Street 127-0344-0388 Other DHR Id#:**

**United States Department of the Interior**  
National Park Service

**National Register of Historic Places**  
**Continuation Sheet**

Shockoe Valley and Tobacco Row  
Historic District (2015 Update)

Name of Property  
Richmond City, Virginia

County and State

N/A

Name of multiple listing (if applicable)

Section number Additional Documentation Page 15

*Primary Resource:* **Warehouse (Building), Stories 4, Style: Vernacular, Ca 1855**

**Non-contributing Total:** 1

**South 18 22nd Street 127-0344-0389** *Other DHR Id#:*

*Primary Resource:* **Commercial Building (Building), Stories 4, Style: Art Deco, 1921**

**Contributing Total:** 1

**23rd Street**

**North 7 23rd Street 127-0344-0391** *Other DHR Id#:*

*Primary Resource:* **Commercial Building (Building), Stories 2, Style: No Discernible Style, Ca 1925**

**Contributing Total:** 1

**South 6 23rd Street 127-0344-0392** *Other DHR Id#:*

*Primary Resource:* **Commercial Building (Building), Stories 5, Style: Vernacular, Ca 1926**

**Contributing Total:** 1

**25th Street**

**North 7 25th Street 127-0344-0397** *Other DHR Id#:*

*Primary Resource:* **Commercial Building (Building), Stories 2, Style: Vernacular, Ca 1909**

**Contributing Total:** 1

**South 17 25th Street 127-0344-0398** *Other DHR Id#:*

*Primary Resource:* **Commercial Building (Building), Stories 1.5, Style: Vernacular, Ca 1860**

**Non-contributing Total:** 1

**Ambler Street**

**109 Ambler Street 127-0344-0002** *Other DHR Id#:*

*Primary Resource:* **Warehouse (Building), Stories 3, Style: Commercial Style, Ca 1910**

**Non-contributing Total:** 1

**Ambler Street 127-0344-0004** *Other DHR Id#:*

*Primary Resource:* **Workshop (Building), Stories 1, Style: Vernacular, Ca 1930**

**Non-contributing Total:** 1

**Ambler Street 127-0344-0003** *Other DHR Id#:*

*Primary Resource:* **Bridge (Structure), Stories , Style: No discernible style, Ca 1900**

**Contributing Total:** 1

**United States Department of the Interior**  
National Park Service

**National Register of Historic Places**  
**Continuation Sheet**

Shockoe Valley and Tobacco Row  
Historic District (2015 Update)

Name of Property  
Richmond City, Virginia

County and State

N/A

Name of multiple listing (if applicable)

Section number Additional Documentation Page 16

**Broad Street**

**East 1604 Broad Street 127-0344-0009** *Other DHR Id#:*

*Primary Resource: Garage (Building), Stories 1, Style: No discernible style, Ca 1975*

**Non-contributing** *Total: 1*

**East 1604 Broad Street 127-0344-0008** *Other DHR Id#:*

*Primary Resource: Other – Coal Bins (Structure), Stories , Style: No discernible style, Ca 1930*

**Contributing** *Total: 1*

**East 1604 Broad Street 127-0344-0007** *Other DHR Id#:*

*Primary Resource: Commercial Building (Building), Stories 1, Style: Commercial Style, Ca 1946*

**Non-contributing** *Total: 1*

**East 1615 Broad Street 127-0344-0012** *Other DHR Id#:*

*Primary Resource: Service Station (Building), Stories 1, Style: International Style, 1957*

**Non-contributing** *Total: 1*

**East 1712 Broad Street 127-0344-0014** *Other DHR Id#:*

*Primary Resource: Office/Office Building. (Building), Stories 1, Style: No discernible style, Ca 1945*

**Non-contributing** *Total: 1*

**East 1719-1721 Broad Street 127-0344-0015** *Other DHR Id#:*

*Primary Resource: Service Station (Building), Stories 1, Style: No Discernible Style, Ca 1940*

**Non-contributing** *Total: 1*

**East 1724 Broad Street 127-0344-0016** *Other DHR Id#:*

*Primary Resource: Commercial Building (Building), Stories 1, Style: Vernacular, Ca 1945*

**Non-contributing** *Total: 1*

**East 1801 Broad Street 127-0344-0017** *Other DHR Id#:*

*Primary Resource: Bath House (Building), Stories 2, Style: Commercial Style, 1908*

**Contributing** *Total: 1*

**East 1805-1809 Broad Street 127-0344-0018** *Other DHR Id#:*

*Primary Resource: Commercial Building (Building), Stories 2, Style: Commercial Style, Ca 1911*

**Contributing** *Total: 1*

**East 1813 Broad Street 127-0344-0019** *Other DHR Id#:*

*Primary Resource: Service Station (Building), Stories 1, Style: Commercial Style, Ca 1952*

**Non-contributing** *Total: 1*



**United States Department of the Interior**  
National Park Service

**National Register of Historic Places**  
**Continuation Sheet**

Shockoe Valley and Tobacco Row  
Historic District (2015 Update)

Name of Property  
Richmond City, Virginia

County and State

N/A

Name of multiple listing (if applicable)

Section number Additional Documentation Page 17

**East 1901 Broad Street 127-0344-0020 Other DHR Id#:**

*Primary Resource:* **Single Dwelling (Building), Stories 2, Style: Victorian, Queen Anne, Ca 1890**

**Non-contributing Total: 1**

**East 1904 Broad Street 127-0344-0021 Other DHR Id#:**

*Primary Resource:* **Garage (Building), Stories 1, Style: No discernible style, Ca 1930**

**Non-contributing Total: 1**

**East 1908-1910 Broad Street 127-0344-0022 Other DHR Id#:**

*Primary Resource:* **Single Dwelling (Building), Stories 2, Style: Italianate, Ca 1875**

**Non-contributing Total: 1**

**East 1912-1916 Broad Street 127-0344-0023 Other DHR Id#:**

*Primary Resource:* **Single Dwelling (Building), Stories 2, Style: Italianate, Ca 1875**

**Non-contributing Total: 1**

**East 1917 Broad Street 127-0344-0024 Other DHR Id#:**

*Primary Resource:* **Commercial Building (Building), Stories 1, Style: Moderne, Ca 1950**

**Non-contributing Total: 1**

**East Broad Street 127-0344-0006 Other DHR Id#:**

*Primary Resource:* **Outbuilding, Domestic (Building), Stories 1, Style: No discernible style, Ca 1935**

**Non-contributing Total: 1**

**East Broad Street 127-0344-0010 Other DHR Id#:**

*Primary Resource:* **Outbuilding, Domestic (Building), Stories 1, Style: Other, Ca 1930**

**Non-contributing Total: 1**

**East Broad Street 127-0344-0005 Other DHR Id#:**

*Primary Resource:* **Gatehouse/Guard House (Building), Stories 1, Style: No discernible style, 1927**

**Non-contributing Total: 1**

**Cary Street**

**2300 Cary Street 127-0344-0411 Other DHR Id#:**

*Primary Resource:* **Warehouse (Building), Stories 3, Style: No Discernible Style, Ca 1900**

**Total: 1**

*Secondary Resource :* **Storage (Building) Total: 1**

*Secondary Resource :* **Warehouse (Building) Total: 3**

**East 1510 Cary Street 127-0344-0025 Other DHR Id#:**

**United States Department of the Interior**  
National Park Service

**National Register of Historic Places**  
**Continuation Sheet**

Shockoe Valley and Tobacco Row  
Historic District (2015 Update)

Name of Property  
Richmond City, Virginia

County and State

N/A

Name of multiple listing (if applicable)

Section number Additional Documentation Page 18

*Primary Resource:* **Factory (Building), Stories 1, Style: No discernible style, 1911**

**Non-contributing Total:** 1

**East 1512 Cary Street 127-0344-0026** *Other DHR Id#:*

*Primary Resource:* **Commercial Building (Building), Stories 1, Style: No discernible style, Ca 1910**

**Non-contributing Total:** 1

**East 1545-1549 Cary Street 127-0344-0030** *Other DHR Id#:*

*Primary Resource:* **Factory (Building), Stories 2, Style: Commercial Style, Ca 1920**

**Contributing Total:** 1

**East 1712 Cary Street 127-0344-0031** *Other DHR Id#:*

*Primary Resource:* **Warehouse (Building), Stories 5, Style: Commercial Style, Ca 1914**

**Contributing Total:** 1

**East 1717-1721 Cary Street 127-0197** *Other DHR Id#: 127-0344-0032*

*Primary Resource:* **Warehouse (Building), Stories 5, Style: International Style, Ca 1914**

**Contributing Total:** 1

**East 1805 Cary Street 127-0344-0033** *Other DHR Id#:*

*Primary Resource:* **Commercial Building (Building), Stories 1, Style: Vernacular, Ca 1930**

**Non-contributing Total:** 1

**East 1900 Cary Street 127-0344-0034** *Other DHR Id#:*

*Primary Resource:* **Commercial Building (Building), Stories 4, Style: No discernible style, 1893**

**Contributing Total:** 1

**East 2000 Cary Street 127-0344-0035** *Other DHR Id#:*

*Primary Resource:* **Warehouse (Building), Stories 3, Style: No discernible style, 1899**

**Contributing Total:** 1

**East 2200 Cary Street 127-0344-0036** *Other DHR Id#:*

*Primary Resource:* **Warehouse (Building), Stories 3, Style: No discernible style, 1900**

**Contributing Total:** 1

**East 2201 Cary Street 127-0344-0037** *Other DHR Id#:*

*Primary Resource:* **Commercial Building (Building), Stories 2, Style: Commercial Style, Ca 1925**

**Non-contributing Total:** 1

**East 2202 Cary Street 127-0344-0038** *Other DHR Id#:*

*Primary Resource:* **Warehouse (Building), Stories 3, Style: No discernible style, Ca 1940**

**Non-contributing Total:** 1

**United States Department of the Interior**  
National Park Service

**National Register of Historic Places**  
**Continuation Sheet**

Shockoe Valley and Tobacco Row  
Historic District (2015 Update)

Name of Property  
Richmond City, Virginia

County and State

N/A

Name of multiple listing (if applicable)

Section number Additional Documentation Page 19

**East 2400 Cary Street 127-0344-0039 Other DHR Id#:**

*Primary Resource:* Warehouse (Building), Stories 4, Style: No discernible style, Ca 1897

**Contributing Total:** 1

**East 2600 Cary Street 127-0344-0041 Other DHR Id#:**

*Primary Resource:* Office/Office Building. (Building), Stories 6, Style: Art Deco, Ca 1929

**Contributing Total:** 1

**East 2620 Cary Street 127-0344-0042 Other DHR Id#:**

*Primary Resource:* Power Plant (Structure), Stories , Style: Art Deco, 1930

**Contributing Total:** 1

*Secondary Resource :* Coal House (Structure) Non-contributing *Total:* 1

*Secondary Resource :* Silo (Structure) **Contributing Total:** 1

**East Cary Street 127-0344-0028 Other DHR Id#:**

*Primary Resource:* Shed (Building), Stories 1, Style: No discernible style, Ca 1979

**Non-contributing Total:** 1

**Cedar Street**

**309 Cedar Street 127-0344-0414 Other DHR Id#:**

*Primary Resource:* Single Dwelling (Building), Stories 3, Style: , Ca 1853

**Contributing Total:** 1

**311 Cedar Street 127-0344-0412 Other DHR Id#:**

*Primary Resource:* Single Dwelling (Building), Stories 3, Style: , Ca 1853

**Contributing Total:** 1

**Childrey's Alley**

**AB Childrey's Alley 127-0344-0403 Other DHR Id#:**

*Primary Resource:* Commercial Building (Building), Stories 1, Style: No Discernible Style, Ca 1965

**Non-contributing Total:** 1

**Clay Street**

**East 1709 Clay Street 127-0344-0043 Other DHR Id#:**

*Primary Resource:* Factory (Building), Stories 5, Style: No discernible style, Ca 1911

**Contributing Total:** 1

**United States Department of the Interior**  
National Park Service

**National Register of Historic Places**  
**Continuation Sheet**

Shockoe Valley and Tobacco Row  
Historic District (2015 Update)

Name of Property  
Richmond City, Virginia

County and State

N/A

Name of multiple listing (if applicable)

Section number Additional Documentation Page 20

**East 1711 Clay Street 127-0344-0044 Other DHR Id#:**

*Primary Resource:* Warehouse (Building), Stories 3, Style: No discernible style, Ca 1911

**Contributing Total:** 1

**East 1713 Clay Street 127-0344-0045 Other DHR Id#:**

*Primary Resource:* Office/Office Building. (Building), Stories 2, Style: Commercial Style, Ca 1920

**Contributing Total:** 1

**Crane Street**

**200 block Crane Street 127-0344-0046 Other DHR Id#:**

*Primary Resource:* Railroad Bed (Structure), Stories , Style: No discernible style, Ca 1930

**Contributing Total:** 1

**201 Crane Street 127-0344-0047 Other DHR Id#:**

*Primary Resource:* Commercial Building (Building), Stories 1, Style: No discernible style, Ca 1900

**Non-contributing Total:** 1

**203 Crane Street 127-0344-0048 Other DHR Id#:**

*Primary Resource:* Commercial Building (Building), Stories 2, Style: No discernible style, Ca 1920

**Non-contributing Total:** 1

**205 Crane Street 127-0344-0049 Other DHR Id#:**

*Primary Resource:* Garage (Building), Stories 1, Style: No discernible style, Ca 1950

**Non-contributing Total:** 1

**Dock Street**

**1700 Dock Street 127-0344-0051 Other DHR Id#:**

*Primary Resource:* Commercial Building (Building), Stories 2, Style: No discernible style, Ca 1890

**Contributing Total:** 1

**2204 Dock Street 127-0344-0052 Other DHR Id#:**

*Primary Resource:* Commercial Building (Building), Stories 1, Style: No discernible style, Ca 1945

**Non-contributing Total:** 1

**East Cary Street**

**2300 East Cary Street 127-0344-0393 Other DHR Id#:**

*Primary Resource:* Commercial Building (Building), Stories 6, Style: Vernacular, Ca 1890

**Contributing Total:** 1

*Secondary Resource :* Water Tank/Tower (Structure) **Contributing Total:** 1

**United States Department of the Interior**  
National Park Service

**National Register of Historic Places**  
**Continuation Sheet**

Shockoe Valley and Tobacco Row  
Historic District (2015 Update)

Name of Property  
Richmond City, Virginia

County and State

N/A

Name of multiple listing (if applicable)

Section number Additional Documentation Page 21

**East Marshall Street, 1600 Block**

**East Marshall Street, 1600 Block 127-0344-0235** *Other DHR Id#:*

*Primary Resource:* **Railroad Bed (Structure), Stories , Style: ,**

**Contributing Total: 1**

**East Marshall Street, In Alley**

**East Marshall Street, In Alley 127-0344-0233** *Other DHR Id#:*

*Primary Resource:* **Shed (Building), Stories , Style: No Discernible Style, Ca 1930**

**Contributing Total: 1**

**East Marshall Street, Rear Of 1600 Block**

**East Marshall Street, Rear Of 1600 Block 127-0344-0231** *Other DHR Id#:*

*Primary Resource:* **Garage (Building), Stories 1, Style: Other, Ca 1930**

**Contributing Total: 1**

**East Marshall Street, Rear Of 1600 Block 127-0344-0230** *Other DHR Id#:*

*Primary Resource:* **Garage (Building), Stories 1, Style: Other, Ca 1960**

**Non-contributing Total: 1**

**East Marshall Street, Rear Of 1600 Block 127-0344-0229** *Other DHR Id#:*

*Primary Resource:* **Garage (Building), Stories 1, Style: Other, Ca 1975**

**Non-contributing Total: 1**

**East Marshall Street, Rear Of 1600 Block**

**127-0344-0228** *Other DHR Id#:*

*Primary Resource:* **Trailer (Building), Stories , Style: Other, Ca 1965**

**Non-contributing Total: 1**

**East Marshall Street, Rear Of 1600 Block**

**127-0344-0232** *Other DHR Id#:*

*Primary Resource:* **Processing Plant (Building), Stories , Style: Other, Ca 1970**

**Non-contributing Total: 1**

**Fifteenth And Seventeenth Streets**

**Fifteenth And Seventeenth Streets 127-0344-0401** *Other DHR Id#:*

*Primary Resource:* **Commercial Building (Building), Stories 1, Style: No Discernible Style, Ca 1895**

**United States Department of the Interior**  
National Park Service

**National Register of Historic Places**  
**Continuation Sheet**

Shockoe Valley and Tobacco Row  
Historic District (2015 Update)

Name of Property  
Richmond City, Virginia

County and State

N/A

Name of multiple listing (if applicable)

Section number Additional Documentation Page 22

**Contributing Total:** 1

**Franklin Street**

**East 1519 Franklin Street 127-0344-0239** *Other DHR Id#:*

*Primary Resource:* **Shed (Building), Stories , Style: No discernible style, Ca. 2003**

**Non-contributing Total:** 1

**East 1520 Franklin Street 127-0344-0056** *Other DHR Id#:*

*Primary Resource:* **Shed (Building), Stories 1, Style: No discernible style, Ca 1910**

**Non-contributing Total:** 1

**East 1600 Franklin Street 127-0344-0057** *Other DHR Id#:*

*Primary Resource:* **Commercial Building (Building), Stories 2, Style: No discernible style, Ca 1915**

**Non-contributing Total:** 1

**East 1606 Franklin Street 127-0344-0058** *Other DHR Id#:*

*Primary Resource:* **Commercial Building (Building), Stories 3, Style: Italianate, Ca 1890**

**Non-contributing Total:** 1

**East 1609 Franklin Street 127-0344-0060** *Other DHR Id#:*

*Primary Resource:* **Warehouse (Building), Stories 1, Style: No discernible style, Ca 1935**

**Non-contributing Total:** 1

**East 1617 Franklin Street 127-0344-0061** *Other DHR Id#:*

*Primary Resource:* **Commercial Building (Building), Stories 3, Style: Greek Revival, Ca 1852**

**Contributing Total:** 1

**East 1703 Franklin Street 127-0344-0062** *Other DHR Id#:*

*Primary Resource:* **Office/Office Building. (Building), Stories 2, Style: Italianate, Ca 1875**

**Contributing Total:** 1

**East 1704 Franklin Street 127-0344-0063** *Other DHR Id#:*

*Primary Resource:* **Commercial Building (Building), Stories 1, Style: No discernible style, Ca 1960**

**Non-contributing Total:** 1

**East 1705 Franklin Street 127-0344-0064** *Other DHR Id#:*

*Primary Resource:* **Commercial Building (Building), Stories 1, Style: No discernible style, Ca 1930**

**Contributing Total:** 1

**East 1707 Franklin Street 127-0344-0065** *Other DHR Id#:*

*Primary Resource:* **Commercial Building (Building), Stories 2, Style: Italianate, Ca 1890**

**United States Department of the Interior**  
National Park Service

**National Register of Historic Places**  
**Continuation Sheet**

Shockoe Valley and Tobacco Row  
Historic District (2015 Update)

Name of Property  
Richmond City, Virginia

County and State

N/A

Name of multiple listing (if applicable)

Section number Additional Documentation Page 23

**Contributing Total:** 1

**East 1708 Franklin Street 127-0089** *Other DHR Id#:* 127-0344-0066

*Primary Resource:* **Single Dwelling (Building), Stories 3, Style: Greek Revival, Ca 1842**

**Contributing Total:** 1

**East 1709 Franklin Street 127-0344-0067** *Other DHR Id#:*

*Primary Resource:* **Commercial Building (Building), Stories 2, Style: Italianate, Ca 1910**

**Contributing Total:** 1

**East 1710 Franklin Street 127-0344-0068** *Other DHR Id#:*

*Primary Resource:* **Commercial Building (Building), Stories 3.5, Style: Greek Revival, Ca 1842**

**Contributing Total:** 1

**East 1711 Franklin Street 127-0344-0069** *Other DHR Id#:*

*Primary Resource:* **Commercial Building (Building), Stories 2, Style: Vernacular, Ca 1913**

**Contributing Total:** 1

**East 1712 Franklin Street 127-0344-0070** *Other DHR Id#:*

*Primary Resource:* **Commercial Building (Building), Stories 1, Style: No discernible style, Ca 1880**

**Contributing Total:** 1

**East 1714 Franklin Street 127-0344-0071** *Other DHR Id#:*

*Primary Resource:* **Commercial Building (Building), Stories 2, Style: Italianate, Ca 1909**

**Contributing Total:** 1

**East 1717 Franklin Street 127-0344-0072** *Other DHR Id#:*

*Primary Resource:* **Commercial Building (Building), Stories 3, Style: Romanesque Revival/Richardsonian, Ca 1912**

**Contributing Total:** 1

**East 1718 Franklin Street 127-0344-0073** *Other DHR Id#:*

*Primary Resource:* **Commercial Building (Building), Stories 1, Style: No discernible style, Ca 1950**

**Non-contributing Total:** 1

**East 1719-1721 Franklin Street 127-0344-0074** *Other DHR Id#:*

*Primary Resource:* **Commercial Building (Building), Stories 2.5, Style: Greek Revival, Ca 1817**

**Contributing Total:** 1

**East 1801 Franklin Street 127-0344-0075** *Other DHR Id#:*

*Primary Resource:* **Commercial Building (Building), Stories 1, Style: No discernible style, Ca 1948**

**Non-contributing Total:** 1

**United States Department of the Interior**  
National Park Service

**National Register of Historic Places**  
**Continuation Sheet**

Shockoe Valley and Tobacco Row  
Historic District (2015 Update)

Name of Property  
Richmond City, Virginia

County and State

N/A

Name of multiple listing (if applicable)

Section number Additional Documentation Page 24

**East 1802 Franklin Street 127-0344-0076 Other DHR Id#:**

*Primary Resource:* **Commercial Building (Building), Stories 2, Style: Italianate, Ca 1880**

**Contributing Total:** 1

**East 1805 Franklin Street 127-0019 Other DHR Id#: 127-0344-0077**

*Primary Resource:* **Meeting/Fellowship Hall (Building), Stories 3, Style: Federal/Adamesque, Ca 1785**

**Contributing Total:** 1

**East 1809 Franklin Street 127-0344-0079 Other DHR Id#:**

*Primary Resource:* **Stable (Building), Stories 2, Style: Colonial Revival, Ca 1890**

**Contributing Total:** 1

**East 1810 Franklin Street 127-0344-0078 Other DHR Id#:**

*Primary Resource:* **Commercial Building (Building), Stories 3, Style: No discernible style, Ca 1900**

**Contributing Total:** 1

**East 1813 Franklin Street 127-0344-0080 Other DHR Id#:**

*Primary Resource:* **Commercial Building (Building), Stories 2, Style: Vernacular, Ca 1890**

**Contributing Total:** 1

**East 1814-1816 Franklin Street 127-0344-0081 Other DHR Id#:**

*Primary Resource:* **Commercial Building (Building), Stories 2, Style: Vernacular, Ca 1910**

**Contributing Total:** 1

**East 1815 Franklin Street 127-0344-0082 Other DHR Id#:**

*Primary Resource:* **Commercial Building (Building), Stories 2, Style: Vernacular, Ca 1890**

**Contributing Total:** 1

**East 1817 Franklin Street 127-0344-0083 Other DHR Id#:**

*Primary Resource:* **Commercial Building (Building), Stories 2, Style: No discernible style, Ca 1957**

**Non-contributing Total:** 1

**East 1900 Franklin Street 127-0008 Other DHR Id#: 127-0344-0084**

*Primary Resource:* **Factory (Building), Stories 4, Style: Vernacular, Ca 1853**

**Contributing Total:** 1

**East 1901 Franklin Street 127-0344-0339 Other DHR Id#:**

*Primary Resource:* **Warehouse (Building), Stories 2, Style: Vernacular, Ca 1850**

**Contributing Total:** 1



**United States Department of the Interior**  
National Park Service

**National Register of Historic Places**  
**Continuation Sheet**

Shockoe Valley and Tobacco Row  
Historic District (2015 Update)

Name of Property  
Richmond City, Virginia

County and State

N/A

Name of multiple listing (if applicable)

Section number Additional Documentation Page 25

**East 1910 Franklin Street 127-0344-0085 Other DHR Id#:**

*Primary Resource:* **Commercial Building (Building), Stories 1, Style: No discernible style, Ca 1950**

**Non-contributing Total: 1**

**East 1923 Franklin Street 127-0344-0088 Other DHR Id#:**

*Primary Resource:* **Garage (Building), Stories 2, Style: Vernacular, Ca 1912**

**Contributing Total: 1**

**East 2000 Franklin Street 127-0344-0089 Other DHR Id#:**

*Primary Resource:* **Restaurant (Building), Stories 1, Style: No discernible style, Ca 1940**

**Non-contributing Total: 1**

**East 2001-2007 Franklin Street 127-0344-0090 Other DHR Id#:**

*Primary Resource:* **Warehouse (Building), Stories 2, Style: Vernacular, Ca 1890**

**Contributing Total: 1**

**East 2004-2006 Franklin Street 127-0344-0093 Other DHR Id#:**

*Primary Resource:* **Warehouse (Building), Stories 5, Style: Vernacular, Ca 1888**

**Contributing Total: 1**

**East 2005-2007 Franklin Street 127-0344-0094 Other DHR Id#:**

*Primary Resource:* **Office/Office Building. (Building), Stories 2, Style: No discernible style, 1960**

**Non-contributing Total: 1**

**East 2009 Franklin Street 127-0344-0095 Other DHR Id#:**

*Primary Resource:* **Cemetery (Site), Stories , Style: No discernible style, 1791**

**Contributing Total: 1**

**East 2020 Franklin Street 127-0344-0098 Other DHR Id#:**

*Primary Resource:* **Warehouse (Building), Stories 4.5, Style: Greek Revival, Ca 1854**

**Contributing Total: 1**

**East 2101 Franklin Street 127-0344-0100 Other DHR Id#:**

*Primary Resource:* **Multiple Dwelling (Building), Stories 2, Style: Italianate, Ca 1880**

**Contributing Total: 1**

**East 2119 Franklin Street 127-0344-0387 Other DHR Id#:**

*Primary Resource:* **Warehouse (Building), Stories 3, Style: Commercial Style, Ca 1910**

**Contributing Total: 1**

**Franklin Street, East**

**United States Department of the Interior**  
National Park Service

**National Register of Historic Places**  
**Continuation Sheet**

Shockoe Valley and Tobacco Row  
Historic District (2015 Update)

Name of Property  
Richmond City, Virginia

County and State

N/A

Name of multiple listing (if applicable)

Section number Additional Documentation Page 26

**1500 Franklin Street, East 127-0292** *Other DHR Id#: 127-0344-0054*

*Primary Resource: Office/Office Building (Building), Stories 2, Style: Commercial Style, 1909*

**Contributing Total: 1**

**Grace Street**

**East 1601-1605 Grace Street 127-0344-0102** *Other DHR Id#:*

*Primary Resource: Commercial Building (Building), Stories 3, Style: Italianate, Ca 1870*

**Contributing Total: 1**

**East 1715 Grace Street 127-0344-0103** *Other DHR Id#:*

*Primary Resource: Commercial Building (Building), Stories 1, Style: No discernible style, Ca 1960*

**Non-contributing Total: 1**

**East 1805 Grace Street 127-0344-0104** *Other DHR Id#:*

*Primary Resource: Fire Station (Building), Stories 2, Style: Italianate, Ca 1890*

**Contributing Total: 1**

**East 1809-1811 Grace Street 127-0344-0105** *Other DHR Id#:*

*Primary Resource: Multiple Dwelling (Building), Stories 2.5, Style: Greek Revival, Ca 1845*

**Contributing Total: 1**

**East 1812 Grace Street 127-0046** *Other DHR Id#: 127-0344-0106*

*Primary Resource: Single Dwelling (Building), Stories 2, Style: Federal/Adamesque, Ca 1787*

**Contributing Total: 1**

*Secondary Resource : Kitchen (Building) Contributing Total: 1*

**East 1813-1815 Grace Street 127-0048** *Other DHR Id#: 127-0344-0108*

*Primary Resource: Multiple Dwelling (Building), Stories 2.5, Style: Federal/Adamesque, Ca 1818*

**Contributing Total: 1**

**East 1907 Grace Street 127-0344-0109** *Other DHR Id#:*

*Primary Resource: Garage (Building), Stories 1, Style: No discernible style, Ca 1911*

**Contributing Total: 1**

**East 2009 Grace Street 127-0344-0111** *Other DHR Id#:*

*Primary Resource: Commercial Building (Building), Stories 5, Style: No discernible style, Ca 1912*

**Contributing Total: 1**

**East Grace Street 127-0344-0400** *Other DHR Id#:*

*Primary Resource: Garage (Building), Stories 1, Style: No Discernible Style, Ca 1920*

**Non-contributing Total: 1**

**United States Department of the Interior**  
National Park Service

**National Register of Historic Places**  
**Continuation Sheet**

Shockoe Valley and Tobacco Row  
Historic District (2015 Update)

Name of Property

Richmond City, Virginia

County and State

N/A

Name of multiple listing (if applicable)

Section number Additional Documentation Page 27

**Lucky Strike Alley**

**Lucky Strike Alley 127-0344-0404** *Other DHR Id#:*

*Primary Resource:* **Water Tank/Tower (Structure) Stories , Style: No Discernible Style, Ca 1950**

**Contributing Total:** 1

**Main Street**

**East 1505-1507 Main Street 127-0344-0114** *Other DHR Id#:*

*Primary Resource:* **Commercial Building (Building), Stories 2, Style: Vernacular, Ca 1920**

**Contributing Total:** 1

**East 1509 Main Street 127-0344-0115** *Other DHR Id#:*

*Primary Resource:* **Commercial Building (Building), Stories 2, Style: Vernacular, Ca 1920**

**Contributing Total:** 1

**East 1520 Main Street 127-0172** *Other DHR Id#: 127-0344-0117*

*Primary Resource:* **Depot (Building), Stories 3.5, Style: Beaux Arts, Ca 1901**

**Contributing Total:** 1

*Secondary Resource :* **Rail-Related (Structure) Contributing Total:** 1

**East 1534 Main Street 127-0344-0119** *Other DHR Id#:*

*Primary Resource:* **Shed (Building), Stories 1, Style: No discernible style, Ca 1940**

**Non-contributing Total:** 1

**East 1547 Main Street 127-0344-0120** *Other DHR Id#:*

*Primary Resource:* **Commercial Building (Building), Stories 3, Style: Commercial Style, Ca 1915**

**Contributing Total:** 1

**East 1549 Main Street 127-0344-0121** *Other DHR Id#:*

*Primary Resource:* **Commercial Building (Building), Stories 2, Style: Vernacular, Ca 1923**

**Non-contributing Total:** 1

**East 1551 Main Street 127-0344-0122** *Other DHR Id#:*

*Primary Resource:* **Commercial Building (Building), Stories 3, Style: Other, Ca 1996**

**Non-contributing Total:** 1

**East 1552 Main Street 127-0344-0123** *Other DHR Id#:*

*Primary Resource:* **Meeting/Fellowship Hall (Building), Stories 2.5, Style: French Revival, 1907**

**Contributing Total:** 1

**United States Department of the Interior**  
National Park Service

**National Register of Historic Places**  
**Continuation Sheet**

Shockoe Valley and Tobacco Row  
Historic District (2015 Update)

Name of Property  
Richmond City, Virginia

County and State

N/A

Name of multiple listing (if applicable)

Section number Additional Documentation Page 28

**East 1553 Main Street 127-0344-0124 Other DHR Id#:**

*Primary Resource:* **Commercial Building (Building), Stories 3, Style: Vernacular, 1909**

**Non-contributing Total: 1**

**East 1557 Main Street 127-0344-0125 Other DHR Id#:**

*Primary Resource:* **Commercial Building (Building), Stories 3.5, Style: Victorian, Queen Anne, Ca 1890**

**Non-contributing Total: 1**

**East 1559 Main Street 127-0344-0126 Other DHR Id#:**

*Primary Resource:* **Commercial Building (Building), Stories 2, Style: Vernacular, Ca 1913**

**Non-contributing Total: 1**

**East 1561 Main Street 127-0344-0127 Other DHR Id#:**

*Primary Resource:* **Commercial Building (Building), Stories 2, Style: Vernacular, Ca 1910**

**Non-contributing Total: 1**

**East 1700-1702 Main Street 127-0344-0128 Other DHR Id#:**

*Primary Resource:* **Commercial Building (Building), Stories 2, Style: Vernacular, Ca 1912**

**Contributing Total: 1**

**East 1701 Main Street 127-0344-0129 Other DHR Id#:**

*Primary Resource:* **Commercial Building (Building), Stories 3, Style: Vernacular, Ca 1910**

**Contributing Total: 1**

**East 1703-1705 Main Street 127-0344-0131 Other DHR Id#:**

*Primary Resource:* **Commercial Building (Building), Stories 3, Style: Italian Renaissance Revival, Ca 1909**

**Contributing Total: 1**

**East 1704-1706 Main Street 127-0344-0130 Other DHR Id#:**

*Primary Resource:* **Commercial Building (Building), Stories 3, Style: Italianate, Ca 1885**

**Contributing Total: 1**

**East 1707 Main Street 127-0344-0132 Other DHR Id#:**

*Primary Resource:* **Commercial Building (Building), Stories 2, Style: Vernacular, Ca 1917**

**Contributing Total: 1**

**East 1708-1710 Main Street 127-0344-0133 Other DHR Id#:**

*Primary Resource:* **Commercial Building (Building), Stories 2, Style: Vernacular, Ca 1890**

**Contributing Total: 1**

**United States Department of the Interior**  
National Park Service

**National Register of Historic Places**  
**Continuation Sheet**

Shockoe Valley and Tobacco Row  
Historic District (2015 Update)

Name of Property  
Richmond City, Virginia

County and State

N/A

Name of multiple listing (if applicable)

Section number Additional Documentation Page 29

**East 1711 Main Street 127-0344-0134** *Other DHR Id#:*

*Primary Resource: Commercial Building (Building), Stories 3, Style: Vernacular, Ca 1925*

**Contributing Total: 1**

**East 1712 Main Street 127-0344-0135** *Other DHR Id#:*

*Primary Resource: Commercial Building (Building), Stories 2, Style: Vernacular, Ca 1915*

**Contributing Total: 1**

**East 1713 Main Street 127-0344-0136** *Other DHR Id#:*

*Primary Resource: Commercial Building (Building), Stories 1, Style: No Discernible Style, Ca 1900*

**Non-contributing Total: 1**

**East 1714 Main Street 127-0344-0137** *Other DHR Id#:*

*Primary Resource: Commercial Building (Building), Stories 2, Style: Vernacular, Ca 1914*

**Contributing Total: 1**

**East 1716 Main Street 127-0344-0138** *Other DHR Id#:*

*Primary Resource: Commercial Building (Building), Stories 2, Style: Colonial Revival, Ca 1914*

**Contributing Total: 1**

**East 1717-1721 Main Street 127-0344-0139** *Other DHR Id#:*

*Primary Resource: Commercial Building (Building), Stories 2, Style: Vernacular, Ca 1913*

**Contributing Total: 1**

**East 1718 Main Street 127-0344-0140** *Other DHR Id#:*

*Primary Resource: Commercial Building (Building), Stories 2, Style: Vernacular, Ca 1914*

**Contributing Total: 1**

**East 1720-1726 Main Street 127-0344-0141** *Other DHR Id#:*

*Primary Resource: Commercial Building (Building), Stories 2, Style: Vernacular, Ca 1914*

**Contributing Total: 1**

**East 1725-1729 Main Street 127-0344-0142** *Other DHR Id#:*

*Primary Resource: Commercial Building (Building), Stories 2, Style: Vernacular, Ca 1917*

**Contributing Total: 1**

**East 1731 Main Street 127-0059** *Other DHR Id#: 127-0344-0143*

*Primary Resource: Commercial Building (Building), Stories 3.5, Style: Greek Revival, Ca 1845*

**Contributing Total: 1**

**East 1800-1802 Main Street 127-0344-0145** *Other DHR Id#:*

**United States Department of the Interior**  
**National Park Service**

**National Register of Historic Places**  
**Continuation Sheet**

Shockoe Valley and Tobacco Row Historic District (2015 Update)
Name of Property Richmond City, Virginia
County and State N/A
Name of multiple listing (if applicable)

Section number Additional Documentation Page 30

*Primary Resource: Commercial Building (Building), Stories 2, Style: Greek Revival, Ca 1835*  
**Contributing Total: 1**

**East 1804-1806 Main Street 127-0344-0146** *Other DHR Id#:*  
*Primary Resource: Commercial Building (Building), Stories 2, Style: Greek Revival, Ca 1845*  
**Contributing Total: 1**

**East 1808-1810 Main Street 127-0344-0147** *Other DHR Id#:*  
*Primary Resource: Commercial Building (Building), Stories 2, Style: Italianate, Ca 1845*  
**Contributing Total: 1**

**East 1811-1813 Main Street 127-0344-0148** *Other DHR Id#:*  
*Primary Resource: Commercial Building (Building), Stories 3, Style: Vernacular, Ca 1910*  
**Non-contributing Total: 1**

**East 1812-1814 Main Street 127-0344-0149** *Other DHR Id#:*  
*Primary Resource: Commercial Building (Building), Stories 2, Style: Vernacular, Ca 1922*  
**Contributing Total: 1**

**East 1821-1825 Main Street 127-0344-0153** *Other DHR Id#:*  
*Primary Resource: Commercial Building (Building), Stories 2, Style: Vernacular, Ca 1911*  
**Contributing Total: 1**

**East 1900 Main Street 127-0344-0154** *Other DHR Id#:*  
*Primary Resource: Commercial Building (Building), Stories 3, Style: Vernacular, Ca 1908*  
**Contributing Total: 1**

**East 1902 Main Street 127-0344-0155** *Other DHR Id#:*  
*Primary Resource: Commercial Building (Building), Stories 2, Style: Vernacular, Ca 1915*  
**Contributing Total: 1**

**East 1904-1906 Main Street 127-0344-0156** *Other DHR Id#:*  
*Primary Resource: Commercial Building (Building), Stories 2, Style: Vernacular, Ca 1913*  
**Contributing Total: 1**

**East 1907-1923 Main Street 127-0344-0157** *Other DHR Id#:*  
*Primary Resource: Factory (Building), Stories 3, Style: Vernacular, Ca 1910*  
**Contributing Total: 1**

**East 1908 Main Street 127-0344-0158** *Other DHR Id#:*  
*Primary Resource: Commercial Building (Building), Stories 2, Style: Vernacular, Ca 1920*  
**Contributing Total: 1**

**United States Department of the Interior**  
National Park Service

**National Register of Historic Places**  
**Continuation Sheet**

Shockoe Valley and Tobacco Row  
Historic District (2015 Update)

Name of Property  
Richmond City, Virginia

County and State

N/A

Name of multiple listing (if applicable)

Section number Additional Documentation Page 31

**East 1912 Main Street 127-0344-0160** *Other DHR Id#:*

*Primary Resource:* **Commercial Building (Building), Stories 2, Style: Vernacular, Ca 1913**

**Contributing Total:** 1

**East 1914-1918 Main Street 127-0100** *Other DHR Id#: 127-0344-0162*

*Primary Resource:* **Single Dwelling (Building), Stories 1.5, Style: Georgian, Ca 1754**

**Contributing Total:** 1

*Secondary Resource :* **Museum (Building) Contributing Total:** 3

**East 2001-2005 Main Street 127-0344-0166** *Other DHR Id#:*

*Primary Resource:* **Garage (Building), Stories 1, Style: Vernacular, Ca 1915**

**Contributing Total:** 1

**East 2010 Main Street 127-0344-0167** *Other DHR Id#:*

*Primary Resource:* **Office/Office Building. (Building), Stories 1, Style: No discernible style, Ca 1928**

**Non-contributing Total:** 1

**East 2016 Main Street 127-0344-0168** *Other DHR Id#:*

*Primary Resource:* **Fire Station (Building), Stories 2, Style: Colonial Revival, Dutch, 1899**

**Contributing Total:** 1

**East 2025 Main Street 127-0344-0169** *Other DHR Id#:*

*Primary Resource:* **Office/Office Building. (Building), Stories 2, Style: Vernacular, Ca 1954**

**Non-contributing Total:** 1

**East 2026 Main Street 127-0344-0170** *Other DHR Id#:*

*Primary Resource:* **Commercial Building (Building), Stories 2, Style: No discernible style, Ca 1885**

**Contributing Total:** 1

**East 2100 Main Street 127-0344-0171** *Other DHR Id#:*

*Primary Resource:* **Commercial Building (Building), Stories 2, Style: Vernacular, Ca 1908**

**Contributing Total:** 1

**East 2101-2111 Main Street 127-0344-0172** *Other DHR Id#:*

*Primary Resource:* **Warehouse (Building), Stories 1, Style: No discernible style, 1890**

**Contributing Total:** 1

**East 2102 Main Street 127-0344-0173** *Other DHR Id#:*

*Primary Resource:* **Commercial Building (Building), Stories 2, Style: Vernacular, Ca 1920**

**Contributing Total:** 1

**United States Department of the Interior**  
National Park Service

**National Register of Historic Places**  
**Continuation Sheet**

Shockoe Valley and Tobacco Row  
Historic District (2015 Update)

Name of Property  
Richmond City, Virginia

County and State

N/A

Name of multiple listing (if applicable)

Section number Additional Documentation Page 32

**East 2104 Main Street 127-0344-0174 Other DHR Id#:**

*Primary Resource:* **Commercial Building (Building), Stories 2, Style: Colonial Revival, Spanish/Mission, 1916**

**Contributing Total: 1**

**East 2106-2108 Main Street 127-0344-0175 Other DHR Id#:**

*Primary Resource:* **Commercial Building (Building), Stories 1, Style: Commercial Style, Ca 1911**

**Contributing Total: 1**

**East 2110-2112 Main Street 127-0344-0176 Other DHR Id#:**

*Primary Resource:* **Commercial Building (Building), Stories 2, Style: Vernacular, Ca 1912**

**Contributing Total: 1**

**East 2113 Main Street 127-0344-0177 Other DHR Id#:**

*Primary Resource:* **Commercial Building (Building), Stories 1, Style: Commercial Style, Ca 1925**

**Contributing Total: 1**

**East 2114 Main Street 127-0344-0178 Other DHR Id#:**

*Primary Resource:* **Commercial Building (Building), Stories 2.5, Style: Greek Revival, Ca 1853**

**Contributing Total: 1**

**East 2116-2118 Main Street 127-0344-0179 Other DHR Id#:**

*Primary Resource:* **Commercial Building (Building), Stories 2, Style: Commercial Style, Ca 1925**

**Contributing Total: 1**

**East 2127 Main Street 127-0282 Other DHR Id#: 127-0344-0182**

*Primary Resource:* **Courthouse (Building), Stories 3.5, Style: Romanesque Revival/Richardsonian, 1896**

**Contributing Total: 1**

*Secondary Resource :* **Jail (Building) Contributing Total: 1**

*Secondary Resource :* **Office/Office Building. (Building) Contributing Total: 1**

**East 2200- 2204 Main Street 127-0344-0184 Other DHR Id#:**

*Primary Resource:* **Dwelling/Store (Building), Stories 2, Style: Greek Revival, Ca 1830**

**Contributing Total: 1**

**East 2201-2205 Main Street 127-0344-0185 Other DHR Id#:**

*Primary Resource:* **Factory (Building), Stories 2, Style: Vernacular, Ca 1921**

**Contributing Total: 1**

**East 2206 Main Street 127-0344-0186 Other DHR Id#:**



**United States Department of the Interior**  
National Park Service

**National Register of Historic Places**  
**Continuation Sheet**

Shockoe Valley and Tobacco Row  
Historic District (2015 Update)

Name of Property  
Richmond City, Virginia

County and State

N/A

Name of multiple listing (if applicable)

Section number Additional Documentation Page 33

*Primary Resource:* **Commercial Building (Building), Stories 2, Style: Commercial Style, Ca 1885**  
**Contributing Total:** 1

**East 2207-2213 Main Street 127-0344-0187 Other DHR Id#:**

*Primary Resource:* **Factory (Building), Stories 1, Style: No discernible style, Ca 1955**

**Non-contributing Total:** 1

**East 2215-2219 Main Street 127-0344-0188 Other DHR Id#:**

*Primary Resource:* **Commercial Building (Building), Stories 2, Style: Italianate, Ca 1880**

**Contributing Total:** 1

**East 2220 Main Street 127-0344-0189 Other DHR Id#:**

*Primary Resource:* **Commercial Building (Building), Stories 2, Style: Commercial Style, Ca 1950**

**Non-contributing Total:** 1

**East 2223 Main Street 127-0344-0191 Other DHR Id#:**

*Primary Resource:* **Commercial Building (Building), Stories 3, Style: Italianate, Ca 1885**

**Contributing Total:** 1

**East 2300-2302 Main Street 127-0344-0193 Other DHR Id#:**

*Primary Resource:* **Mixed: Commerce/Domestic (Building), Stories , Style: Greek Revival, Ca 1840**

**Contributing Total:** 1

**East 2301-2305 Main Street 127-0344-0194 Other DHR Id#:**

*Primary Resource:* **Commercial Building (Building), Stories 2, Style: Vernacular, Ca 1917**

**Contributing Total:** 1

**East 2304-2308 Main Street 127-0344-0195 Other DHR Id#:**

*Primary Resource:* **Commercial Building (Building), Stories 2, Style: Italianate, Ca 1870**

**Contributing Total:** 1

**East 2310 Main Street 127-0344-0196 Other DHR Id#:**

*Primary Resource:* **Commercial Building (Building), Stories 1, Style: No Discernible Style, Ca 1857**

**Contributing Total:** 1

**East 2314 Main Street 127-0344-0197 Other DHR Id#:**

*Primary Resource:* **Commercial Building (Building), Stories 1, Style: No discernible style, Ca 1974**

**Non-contributing Total:** 1

**East 2318 Main Street 127-0344-0198 Other DHR Id#:**

*Primary Resource:* **Commercial Building (Building), Stories 2, Style: No discernible style, Ca 1919**

**United States Department of the Interior**  
National Park Service

**National Register of Historic Places**  
**Continuation Sheet**

Shockoe Valley and Tobacco Row  
Historic District (2015 Update)

Name of Property  
Richmond City, Virginia

County and State

N/A

Name of multiple listing (if applicable)

Section number Additional Documentation Page 34

**Non-contributing Total:** 1

**East 2323 Main Street 127-0344-0199 Other DHR Id#:**

*Primary Resource:* **Factory (Building), Stories 2, Style: Vernacular, Ca 1917**

**Contributing Total:** 1

**East 2400 Main Street 127-0344-0200 Other DHR Id#:**

*Primary Resource:* **Factory (Building), Stories 2, Style: Commercial Style, Ca 1880**

**Non-contributing Total:** 1

**East 2400 Main Street 127-0344-0205 Other DHR Id#:**

*Primary Resource:* **Commercial Building (Building), Stories 1, Style: No Discernible Style, Post 2000**

**Non-contributing Total:** 1

**East 2401-2403 Main Street 127-0344-0201 Other DHR Id#:**

*Primary Resource:* **Courthouse (Building), Stories 2, Style: No Discernible Style, Ca 1956**

**Non-contributing Total:** 1

**East 2412 Main Street 127-0344-0203 Other DHR Id#:**

*Primary Resource:* **Single Dwelling (Building), Stories 2.5, Style: Greek Revival, Ca 1869**

**Non-contributing Total:** 1

**East 2414 Main Street 127-0344-0204 Other DHR Id#:**

*Primary Resource:* **Single Dwelling (Building), Stories 2.5, Style: Greek Revival, Ca 1869**

**Non-contributing Total:** 1

**East 2420 Main Street 127-0344-0207 Other DHR Id#:**

*Primary Resource:* **Multiple Dwelling (Building), Stories 2, Style: No discernible style, 1938**

**Non-contributing Total:** 1

**East 2422-2424 Main Street 127-0344-0208 Other DHR Id#:**

*Primary Resource:* **Commercial Building (Building), Stories 3, Style: Italianate, Ca 1875**

**Non-contributing Total:** 1

**East 2501 Main Street 127-0344-0209 Other DHR Id#:**

*Primary Resource:* **Factory (Building), Stories 3, Style: No discernible style, Ca 1890**

**Non-contributing Total:** 1

**East 2506 Main Street 127-0344-0210 Other DHR Id#:**

*Primary Resource:* **Service Station (Building), Stories 1, Style: International Style, Ca 1930**

**Non-contributing Total:** 1

**United States Department of the Interior**  
National Park Service

**National Register of Historic Places**  
**Continuation Sheet**

Shockoe Valley and Tobacco Row  
Historic District (2015 Update)

Name of Property  
Richmond City, Virginia

County and State

N/A

Name of multiple listing (if applicable)

Section number Additional Documentation Page 35

**East 2515 Main Street 127-0344-0211 Other DHR Id#:**

*Primary Resource:* **Factory (Building), Stories 3, Style: No discernible style, Ca 1900**

**Non-contributing Total: 1**

**East 2600 Main Street 127-0344-0213 Other DHR Id#:**

*Primary Resource:* **Service Station (Building), Stories 1, Style: No discernible style, Ca 1930**

**Non-contributing Total: 1**

**East 2600 Main Street 127-0344-0214 Other DHR Id#:**

*Primary Resource:* **Service Station (Building), Stories , Style: No discernible style, Post 2000**

**Non-contributing Total: 1**

**East 2603 Main Street 127-0344-0215 Other DHR Id#:**

*Primary Resource:* **Commercial Building (Building), Stories 1, Style: Vernacular, Ca 1950**

**Non-contributing Total: 1**

**East 2605-2627 Main Street 127-0344-0218 Other DHR Id#:**

*Primary Resource:* **Multiple Dwelling (Building), Stories 3.5, Style: Vernacular, Ca. 2000**

**Non-contributing Total: 1**

**East 2613 Main Street 127-0344-0216 Other DHR Id#:**

*Primary Resource:* **Commercial Building (Building), Stories 2, Style: Italianate, Ca 1890**

**Non-contributing Total: 1**

**East 2615 Main Street 127-0344-0217 Other DHR Id#:**

*Primary Resource:* **Commercial Building (Building), Stories 3, Style: Italianate, Ca 1880**

**Non-contributing Total: 1**

**East 2706 Main Street 127-0344-0220 Other DHR Id#:**

*Primary Resource:* **Service Station (Building), Stories 1, Style: Tudor Revival, Ca 1930**

**Contributing Total: 1**

**East 2709 Main Street 127-0344-0221 Other DHR Id#:**

*Primary Resource:* **Commercial Building (Building), Stories 2, Style: Italianate, Ca 1880**

**Non-contributing Total: 1**

**East 2709 Main Street 127-0344-0223 Other DHR Id#:**

*Primary Resource:* **Multiple Dwelling (Building), Stories , 5, Style: No Discernible Style, Ca. 2000,**

**Non-contributing Total: 1**

**East 2711 Main Street 127-0344-0222 Other DHR Id#:**

**United States Department of the Interior**  
National Park Service

**National Register of Historic Places**  
**Continuation Sheet**

Shockoe Valley and Tobacco Row  
Historic District (2015 Update)

Name of Property  
Richmond City, Virginia

County and State

N/A

Name of multiple listing (if applicable)

Section number Additional Documentation Page 36

*Primary Resource: Commercial Building (Building), Stories 2, Style: No discernible style, Ca 1939*  
**Non-contributing Total: 1**

**East 2805 Main Street 127-0344-0224 Other DHR Id#:**

*Primary Resource: Service Station (Building), Stories 1, Style: Vernacular, Ca 1960*

**Non-contributing Total: 1**

**East 2821 Main Street 127-0344-0225 Other DHR Id#:**

*Primary Resource: Commercial Building (Building), Stories 1, Style: No Discernible Style, Ca 1975*

**Non-contributing Total: 1**

**East 2823 Main Street 127-0344-0226 Other DHR Id#:**

*Primary Resource: Factory (Building), Stories 4, Style: Vernacular, Ca 1850*

**Contributing Total: 1**

**Marshall Street**

**East 1703 Marshall Street 127-0344-0236 Other DHR Id#:**

*Primary Resource: Commercial Building (Building), Stories 1, Style: No discernible style, 1954*

**Non-contributing Total: 1**

**North 18th Street**

**431 North 18Th Street 127-0344-0324 Other DHR Id#:**

*Primary Resource: Commercial Building (Building), Stories 4, Style: Other, Ca 1910*

**Contributing Total: 1**

**North 19th Street**

**1 North 19th Street 127-0344-0332 Other DHR Id#:**

*Primary Resource: Warehouse (Building), Stories 3, Style: Colonial Revival, 1908*

**Contributing Total: 1**

**15 North 19th Street 127-0344-0337 Other DHR Id#:**

*Primary Resource: Warehouse (Building), Stories 3, Style: Other, Ca 1850*

**Contributing Total: 1**

**19 North 19th Street 127-0344-0338 Other DHR Id#:**

*Primary Resource: Warehouse (Building), Stories 2, Style: Other, Ca 1850*

**Contributing Total: 1**

**United States Department of the Interior**  
National Park Service

**National Register of Historic Places**  
**Continuation Sheet**

Shockoe Valley and Tobacco Row  
Historic District (2015 Update)

Name of Property  
Richmond City, Virginia

County and State

N/A

Name of multiple listing (if applicable)

Section number Additional Documentation Page 37

**North 20th Street**

**16 North 20th Street 127-0344-0364** *Other DHR Id#: 127-0100*

*Primary Resource: Vacant Lot at Poe Museum Complex (Site), Stories , Style: ,*

**Contributing Total: 1**

**20 North 20th Street 127-0344-0365** *Other DHR Id#:*

*Primary Resource: Warehouse (Building), Stories 4, Style: Commercial Style, 1894*

**Contributing Total: 1**

**North 21st Street**

**1 North 21st Street 127-0344-0376** *Other DHR Id#:*

*Primary Resource: Single Dwelling (Building), Stories , Style: ,*

**Contributing Total: 1**

**Pear Street**

**100-104 Pear Street 127-0344-0237** *Other DHR Id#:*

*Primary Resource: Commercial Building (Building), Stories 1, Style: No discernible style, Ca 1890*

**Non-contributing Total: 1**

**50 Pear Street 127-0344-0405** *Other DHR Id#:*

*Primary Resource: Garage (Building), Stories 1, Style: No Discernible Style, Ca 1930*

**Contributing Total: 1**

**South 20th Street**

**4 South 20th Street 127-0344-0372** *Other DHR Id#:*

*Primary Resource: Warehouse (Building), Stories 3, Style: , Ca 1940*

**Contributing Total: 1**

**South 20th Street 127-0344-0375** *Other DHR Id#:*

*Primary Resource: Single Dwelling (Building), Stories , Style: ,*

**Contributing Total: 1**

**South 24th Street**

**19 South 24th Street 127-0344-0395** *Other DHR Id#:*

*Primary Resource: Commercial Building (Building), Stories 4, Style: Other, Ca 1920*

**Contributing Total: 1**

**United States Department of the Interior**  
National Park Service

**National Register of Historic Places**  
**Continuation Sheet**

Shockoe Valley and Tobacco Row  
Historic District (2015 Update)

Name of Property

Richmond City, Virginia

County and State

N/A

Name of multiple listing (if applicable)

Section number Additional Documentation Page 38

**Spruce Alley**

**Spruce Alley 127-0344-0407** Other DHR Id#:

Primary Resource: **Warehouse (Building), Stories 1, Style: No Discernible Style, Ca 1915**

**Non-contributing Total: 1**

**Walnut Alley**

**10 Walnut Alley 127-0344-0428** Other DHR Id#:

Primary Resource: **Warehouse (Building), Stories 3, Style: No discernible style, Ca 1910**

**Contributing Total: 1**

**Walnut Alley 127-0344-0408** Other DHR Id#:

Primary Resource: **Warehouse (Building), Stories 2, Style: No discernible style, Ca 1880**

**Non-contributing Total: 1**

**Main Street, Unknown Address**

**Unknown Address 127-6271** Other DHR Id#: 127-0172, 127-0183, 127-0292, 127-0344-0117, 127-0344-0118, 127-0854, 127-6251

Primary Resource: **Railroad Bed (Structure), Stories , Style: , Post 1900**

**Contributing Total: 1**

Secondary Resource : **Bridge (Structure) Contributing Total: 1**

Secondary Resource : **Rail-Related (Structure) Contributing Total: 2**

**DEMOLISHED RESOURCES**

The following architectural resources are known to have been extant at the time the historic district was listed in the National Register in 1980, but have since been demolished and have not been redeveloped. As vacant lots that do not meet the definition of a "site," these locations are not included in the county of contributing and non-contributing resources.

**307 Cedar Street 127-0344-0413** Other DHR Id#:

Primary Resource: **Single Dwelling (Building), Stories 3, Style: , Ca 1853 Total: 1**

**Lucky Strike Alley 127-0344-0406** Other DHR Id#:

Primary Resource: **Cooling Tower (Structure), Stories , Style: No Discernible Style, 1947**

**Total: 1**

**East 1816 Main Street 127-0344-0150** Other DHR Id#:

Primary Resource: **Commercial Building (Building), Stories 3, Style: Italianate, Ca 1870**

**Total: 1**

Secondary Resource : **Single Dwelling (Building) Total: 1**

**United States Department of the Interior**  
National Park Service

**National Register of Historic Places**  
**Continuation Sheet**

Shockoe Valley and Tobacco Row  
Historic District (2015 Update)

Name of Property

Richmond City, Virginia

County and State

N/A

Name of multiple listing (if applicable)

Section number Additional Documentation Page 39

**East 1818 Main Street 127-0344-0151 Other DHR Id#:**

*Primary Resource:* **Commercial Building (Building), Stories 2, Style: Vernacular, Ca 1912**

*Total:* 1

**East 2401 Main Street 127-0344-0415 Other DHR Id#: 127-0344-0201, 127-0344-0206, 127-6169**

*Primary Resource:* **Commercial Building (Building), Stories , Style: Total: 1**

**East 1600 block Marshall Street 127-0344-0234 Other DHR Id#:**

*Primary Resource:* **Crane (Structure), Stories , Style: No discernible style, Ca 1930 Total: 1**

**East 1600 Marshall Street 127-0344-0227 Other DHR Id#:**

*Primary Resource:* **Commercial Building (Building), Stories 1, Style: No discernible style, Ca 1950**

*Total:* 1

*Secondary Resource :* **Mobile Home/Trailer (Building) Total: 1**

**South 25th Street 127-0344-0399 Other DHR Id#:**

*Primary Resource:* **Other – Railroad Switch Room (Building), Stories 1, Style: No discernible style, Ca 1930 Total: 1**





**Legend**

County Boundaries

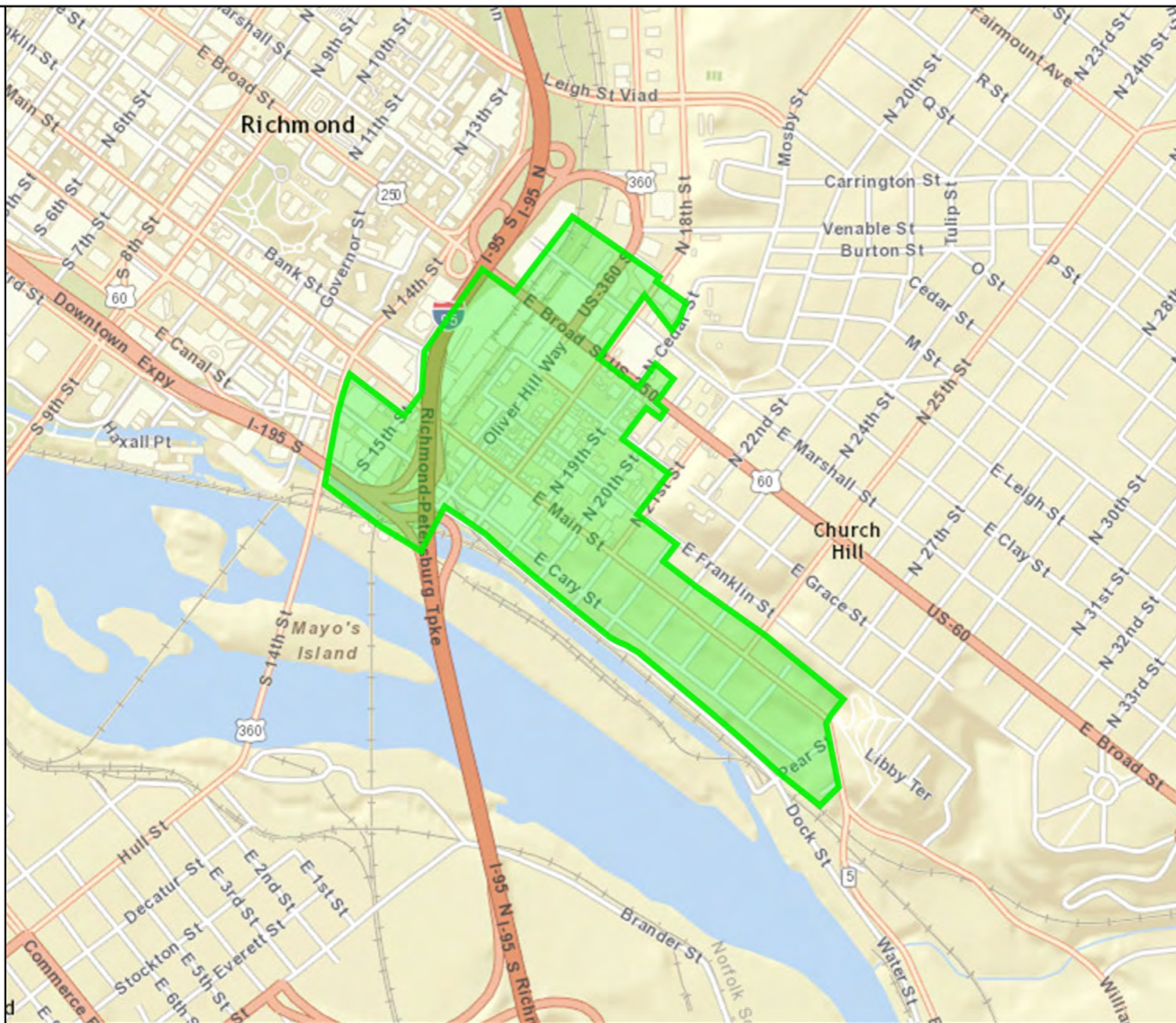

Feet

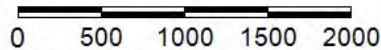

1:18,056 / 1"=1,505 Feet

**Title: Shockoe Valley and Tobacco Row Historic District**

**Date: 10/19/2015**

*DISCLAIMER: Records of the Virginia Department of Historic Resources (DHR) have been gathered over many years from a variety of sources and the representation depicted is a cumulative view of field observations over time and may not reflect current ground conditions. The map is for general information purposes and is not intended for engineering, legal or other site-specific uses. Map may contain errors and is provided "as-is". More information is available in the DHR Archives located at DHR's Richmond office.*

*Notice if AE sites: Locations of archaeological sites may be sensitive to the National Historic Preservation Act (NHPA), and the Archaeological Resources Protection Act (ARPA) and Code of Virginia §2.2-3705.7 (10). Release of precise locations may threaten archaeological sites and historic resources.*



