

253-5019  
destroyed 8/80

NATIONAL REGISTER OF HISTORIC PLACES  
INVENTORY - NOMINATION FORM

(Type all entries - complete applicable sections)

STATE: Virginia	
COUNTY: Loudoun	
FOR NPS USE ONLY	
ENTRY NUMBER	DATE

1. NAME

COMMON:  
Exeter

AND/OR HISTORIC:

2. LOCATION

STREET AND NUMBER:  
North side of Edwards Ferry Road, just east of Leesburg

CITY OR TOWN:  
Leesburg vicinity

STATE: Virginia	CODE: 51	COUNTY: Loudoun	CODE: 107
--------------------	-------------	--------------------	--------------

3. CLASSIFICATION

CATEGORY (Check One)	OWNERSHIP	STATUS	ACCESSIBLE TO THE PUBLIC
<input type="checkbox"/> District <input type="checkbox"/> Site <input type="checkbox"/> Object <input checked="" type="checkbox"/> Building <input type="checkbox"/> Structure	<input type="checkbox"/> Public <input checked="" type="checkbox"/> Private <input type="checkbox"/> Both	Public Acquisition: <input type="checkbox"/> In Process <input type="checkbox"/> Being Considered <input type="checkbox"/> Occupied <input checked="" type="checkbox"/> Unoccupied <input type="checkbox"/> Preservation work in progress	Yes: <input checked="" type="checkbox"/> Restricted <input type="checkbox"/> Unrestricted <input type="checkbox"/> No
PRESENT USE (Check One or More as Appropriate)			
<input type="checkbox"/> Agricultural <input type="checkbox"/> Commercial <input type="checkbox"/> Educational <input type="checkbox"/> Entertainment	<input type="checkbox"/> Government <input type="checkbox"/> Industrial <input type="checkbox"/> Military <input type="checkbox"/> Museum	<input type="checkbox"/> Park <input type="checkbox"/> Private Residence <input type="checkbox"/> Religious <input type="checkbox"/> Scientific	<input type="checkbox"/> Transportation <input checked="" type="checkbox"/> Other (Specify) <u>Vacant</u>

4. OWNER OF PROPERTY

OWNER'S NAME:  
Mrs. Helmi Carr International Pavilion Co.

STREET AND NUMBER:  
Fort Evans Road P.O. Box 70

CITY OR TOWN:  
Leesburg

STATE: Virginia	CODE: 51
--------------------	-------------

5. LOCATION OF LEGAL DESCRIPTION

COURTHOUSE, REGISTRY OF DEEDS, ETC.:  
Loudoun County Clerks Office

STREET AND NUMBER:  
18 East Market Street

CITY OR TOWN:  
Leesburg

STATE: Virginia	CODE: 51
--------------------	-------------

6. REPRESENTATION IN EXISTING SURVEYS

TITLE OF SURVEY:  
Historic American Buildings Survey Inventory

DATE OF SURVEY: 1958

DEPOSITORY FOR SURVEY RECORDS:  
Library of Congress

CITY OR TOWN:  
Washington

STATE: D. C.	CODE: 11
-----------------	-------------

SEE INSTRUCTIONS

STATE: Virginia
COUNTY: Loudoun
ENTRY NUMBER
DATE
FOR NPS USE ONLY

## 7. DESCRIPTION

CONDITION	(Check One)					
	<input type="checkbox"/> Excellent	<input type="checkbox"/> Good	<input type="checkbox"/> Fair	<input checked="" type="checkbox"/> Deteriorated	<input type="checkbox"/> Ruins	<input type="checkbox"/> Unexposed
	(Check One)			(Check One)		
	<input checked="" type="checkbox"/> Altered	<input type="checkbox"/> Unaltered	<input type="checkbox"/> Moved	<input checked="" type="checkbox"/> Original Site		

DESCRIBE THE PRESENT AND ORIGINAL (if known) PHYSICAL APPEARANCE

Exeter's dwelling house is situated in a much overgrown yard at the end of a long lane. The house is in poor condition, but is being maintained against further deterioration. The center section of the seven-part house is covered by a gable roof and is fronted by a tetra-style, two-level Doric portico with square columns and lattice railings. The portico was added in the 1830's, replacing a one-story pedimented porch shown in the Mutual Assurance Company policies of 1803, 1805, and 1817. Flanking this center section are one-and-a-half story, one-bay, gambrel roof wings with richly ornamented pedimented dormers containing interlacing "Gothic" tracery. Both the center section and the wings are of frame but have brick rear walls. One-story passages, also of frame with brick rear walls, connect the main part of the house to one-story hipped roof dependencies. The north dependency is the kitchen and the south dependency is an office.

The first floor plan of the main part consists of a large entrance hall with stair hall behind. Flanking the hall is the parlor (south) and the dining room (north). The two-story brick wing attached to the rear of the center section was added in the 1850's. Three principal bedrooms are on the second floor of the main part. The house retains nearly all of its original interior woodwork, which is of a slightly provincial Adam style. In the entrance hall is a paneled pedestal-type dado with dentiled chair rail. The stair, while handsome, is a typical late-eighteenth century example. The most outstanding woodwork, however, is in the parlor. Here arched recesses with keystones and Wall-of-Troy moldings flank an elaborate mantel and two adjacent paneled closet doors. Traces of early wallpaper are evident throughout the first floor of the main part.

Exeter has numerous early outbuildings, mostly in ruinous condition. Most of the outbuildings are either of brick or a dark brown sandstone. To the east of the office is a stone smokehouse, and east of the kitchen is a matching stone dairy. The dairy was raised to two full stories using brick. Ruins remain of both a stone and a brick privy, as well as a stone ash house, ice house, brick cistern, and wooden corn crib. An unusually handsome stable-carriage house of brick also remains. An early wooden barn was destroyed for the construction of the nearby Leesburg by-pass.

CCL

SEE INSTRUCTIONS

8. SIGNIFICANCE

PERIOD (Check One or More as Appropriate)

- Pre-Columbian       16th Century       18th Century       20th Century  
 15th Century       17th Century       19th Century

SPECIFIC DATES (If Applicable and Known)

AREAS OF SIGNIFICANCE (Check One or More as Appropriate)

- |  |   |  |  |
|--|---|--|--|
| <input type="checkbox"/> Aboriginal              | <input type="checkbox"/> Education              | <input type="checkbox"/> Political           | <input type="checkbox"/> Urban Planning        |
| <input type="checkbox"/> Prehistoric             | <input type="checkbox"/> Engineering            | <input type="checkbox"/> Religion/Philosophy | <input type="checkbox"/> Other (Specify) _____ |
| <input type="checkbox"/> Historic                | <input type="checkbox"/> Industry               | <input type="checkbox"/> Science             | _____  |
| <input checked="" type="checkbox"/> Agriculture  | <input type="checkbox"/> Invention              | <input type="checkbox"/> Sculpture           | _____  |
| <input checked="" type="checkbox"/> Architecture | <input type="checkbox"/> Landscape Architecture | <input type="checkbox"/> Social/Humanitarian | _____  |
| <input type="checkbox"/> Art                     | <input type="checkbox"/> Literature             | <input type="checkbox"/> Theater             | _____  |
| <input type="checkbox"/> Commerce                | <input type="checkbox"/> Military               | <input type="checkbox"/> Transportation      | _____  |
| <input type="checkbox"/> Communications          | <input type="checkbox"/> Music                  |  |  |
| <input type="checkbox"/> Conservation            |   |  |  |

STATEMENT OF SIGNIFICANCE

Exeter survives as one of the most elaborate and architecturally interesting plantation complexes in northern Virginia. Although in deteriorated condition, the richly ornamented dwelling house and its many outbuildings provide an excellent picture of plantation life in ante-bellum Loudoun County.

The original portion of Exeter's residence was built around 1790 for Dr. Wilson Cary Selden on land that he inherited from his first wife, Mary Mason Selden, a niece of George Mason of Gunston Hall. Selden was a physician by training and had served a Virginia regiment during the Revolution.

Dr. Selden and his second wife, Eleanor Love Selden, established and maintained a full-fledged plantation operation at Exeter. The house served as an architectural showpiece as well as a social center for the area. A Dr. Cutler, minister of St. James' Church in nearby Leesburg, spent a year at Exeter in 1821 and described it as being "like a Baronial Castle."

Following Dr. Selden's death in 1835, Exeter was inherited by his son, Wilson Cary Selden, Jr. Young Selden also inherited debts amounting to some \$25,000. By 1843, however, his finances were restored to the extent that he was able to provide a wedding for his daughter, Eleanor, that was hailed by contemporaries as a sumptuous social event of wide interest, served by caterers from Philadelphia. Eleanor was married to John Augustine Washington, a great-nephew of George Washington.

In 1846 Exeter was sold to General George Rust, who added the large brick wing on the rear of the house. He sold Exeter in 1856 to Abner and Haratio Trundle whose family lived there until it was acquired by the present owner with only a fraction of its original land.

Exeter was occupied by both Federal and Confederate troops during the War Between the States. The Battle of Ball's Bluff was fought on part of the property, and general Jubal

SEE INSTRUCTIONS

NATIONAL REGISTER OF HISTORIC PLACES  
INVENTORY - NOMINATION FORM

(Continuation Sheet)

STATE	
Virginia	
COUNTY	
Loudoun	
FOR NPS USE ONLY	
ENTRY NUMBER	DATE

(Number all entries)

8.

Early used the house for his headquarters.

Architecturally, Exeter's dwelling house is an extraordinary blending of late-eighteenth century forms and details, and has no clear-cut parallel in the state. Especially notable is the house's successful blending of many roof forms on a seven-part plan. Significant details include the two-level Doric portico with its lattice railings, the elaborate pedimented dormers with interlacing "Gothic" tracery, the pedimented frontispiece, and the arched recesses in the dining room.

While the house is in need of restoration, the present owner is preserving it from further deterioration.

CCL

9. MAJOR BIBLIOGRAPHICAL REFERENCES

Deeds and Wills of Masons, Seldens, Rusts and Trundels in Stafford, Prince William and Loudouns Counties.  
 Kennedy, Mary Selden, Seldens of Virginia, New York: Frank Allaben Co., 1911.  
 Rust, Ellsworth Marshall, Rusts of Virginia, Washington: privately printed, 1940.

10. GEOGRAPHICAL DATA

LATITUDE AND LONGITUDE COORDINATES DEFINING A RECTANGLE LOCATING THE PROPERTY				O R	LATITUDE AND LONGITUDE COORDINATES DEFINING THE CENTER POINT OF A PROPERTY OF LESS THAN TEN ACRES			
CORNER	LATITUDE				LONGITUDE			
NW	Degrees	Minutes	Seconds	Degrees	Minutes	Seconds		
NE	39	07	08	77	32	39		
SE	39	07	08	77	32	16		
SW	39	06	49	77	32	16		
	39	06	49	77	32	39		

APPROXIMATE ACREAGE OF NOMINATED PROPERTY: 37 acres.

LIST ALL STATES AND COUNTIES FOR PROPERTIES OVERLAPPING STATE OR COUNTY BOUNDARIES

STATE:	CODE	COUNTY	CODE
STATE:	CODE	COUNTY:	CODE
STATE:	CODE	COUNTY:	CODE
STATE:	CODE	COUNTY:	CODE

SEE INSTRUCTIONS

11. FORM PREPARED BY

NAME AND TITLE: Virginia Historic Landmarks Commission Staff

ORGANIZATION: Virginia Historic Landmarks Commission DATE: January 1973

STREET AND NUMBER: Room 1116 Ninth Street State Office Building

CITY OR TOWN: Richmond STATE: Virginia CODE: 51

12. STATE LIAISON OFFICER CERTIFICATION

NATIONAL REGISTER VERIFICATION

As the designated State Liaison Officer for the National Historic Preservation Act of 1966 (Public Law 89-665), I hereby nominate this property for inclusion in the National Register and certify that it has been evaluated according to the criteria and procedures set forth by the National Park Service. The recommended level of significance of this nomination is:

National  State  Local

Name Julius R. Fishburne, Jr.  
 Title Virginia Historic Landmarks Commission

Date FEB 20 1973

I hereby certify that this property is included in the National Register.

Chief, Office of Archeology and Historic Preservation

Date \_\_\_\_\_

ATTEST:

Keeper of The National Register

Date \_\_\_\_\_

NATIONAL REGISTER OF HISTORIC PLACES  
PROPERTY MAP FORM

(Type all entries - attach to or enclose with map)

STATE	
Virginia	
COUNTY	
Loudoun	
FOR NPS USE ONLY	
ENTRY NUMBER	DATE

SEE INSTRUCTIONS

1. NAME

COMMON: Exeter

AND/OR HISTORIC:

2. LOCATION

STREET AND NUMBER:

North side of Edwards Ferry Road, just east of Leesburg

CITY OR TOWN:

Leesburg vicinity

STATE:	CODE	COUNTY:	CODE
Virginia	51	Loudoun	107

3. MAP REFERENCE

SOURCE:

U.S.G.S. 7 1/2' quadrangle Leesburg, Va.- Maryland

SCALE: 1:24000

DATE: 1952

4. REQUIREMENTS

TO BE INCLUDED ON ALL MAPS

1. Property boundaries where required.
2. North arrow.
3. Latitude and longitude reference.

NATIONAL REGISTER OF HISTORIC PLACES  
PROPERTY PHOTOGRAPH FORM

(Type all entries - attach to or enclose with photograph)

STATE	
Virginia	
COUNTY	
Loudoun	
FOR NPS USE ONLY	
ENTRY NUMBER	DATE

SEE INSTRUCTIONS

1. NAME

COMMON: Exeter

AND/OR HISTORIC:

2. LOCATION

STREET AND NUMBER:

North side of Edwards Ferry Road, just east of Leesburg

CITY OR TOWN:

Leesburg vicinity

STATE:	CODE	COUNTY:	CODE
Virginia	51	Loudoun	107

3. PHOTO REFERENCE

PHOTO CREDIT: Virginia Historic Landmarks Commission

DATE OF PHOTO: 1971

NEGATIVE FILED AT:

Virginia Historic Landmarks Commission: Richmond, Va.

4. IDENTIFICATION

DESCRIBE VIEW, DIRECTION, ETC.

View of house from west.



NATIONAL REGISTER OF HISTORIC PLACES  
PROPERTY MAP FORM

(Type all entries - attach to or enclose with map)

STATE Virginia	
COUNTY Loudoun	
FOR NPS USE ONLY	
ENTRY NUMBER	DATE

SEE INSTRUCTIONS

1. NAME			
COMMON: Exeter			
AND/OR HISTORIC:			
2. LOCATION			
STREET AND NUMBER:			
North side of Edwards Ferry Road, just east of Leesburg			
CITY OR TOWN:			
Leesburg vicinity			
STATE:	CODE	COUNTY:	CODE
Virginia	51	Loudoun	107
3. MAP REFERENCE			
SOURCE:			
Plan of Exeter			
SCALE: no scale			
DATE: 1972			
4. REQUIREMENTS			
TO BE INCLUDED ON ALL MAPS			
1. Property boundaries where required.			
2. North arrow.			
3. Latitude and longitude reference.			

NATIONAL REGISTER OF HISTORIC PLACES  
PROPERTY PHOTOGRAPH FORM

(Type all entries - attach to or enclose with photograph)

STATE Virginia	
COUNTY Loudoun	
FOR NPS USE ONLY	
ENTRY NUMBER	DATE

SEE INSTRUCTIONS

1. NAME			
COMMON: Exeter			
AND/OR HISTORIC:			
2. LOCATION			
STREET AND NUMBER:			
North side of Edwards Ferry Road, just east of Leesburg			
CITY OR TOWN:			
Leesburg vicinity			
STATE:	CODE	COUNTY:	CODE
Virginia	51	Loudoun	107
3. PHOTO REFERENCE			
PHOTO CREDIT: Virginia Historic Landmarks Commission			
DATE OF PHOTO: 1972			
NEGATIVE FILED AT:			
Virginia Historic Landmarks Commission; Richmond, Va.			
4. IDENTIFICATION			
DESCRIBE VIEW, DIRECTION, ETC.			
Detail of second floor dormer, front, north end.			





NATIONAL REGISTER OF HISTORIC PLACES  
PROPERTY MAP FORM

(Type all entries - attach to or enclose with map)

STATE Virginia	
COUNTY Loudoun	
FOR NPS USE ONLY	
ENTRY NUMBER	DATE

SEE INSTRUCTIONS

1. NAME			
COMMON: Exeter			
AND/OR HISTORIC:			
2. LOCATION			
STREET AND NUMBER: Northside of Edwards Ferry Road, just east of Leesburg			
CITY OR TOWN: Leesburg vicinity			
STATE:	CODE	COUNTY:	CODE
Virginia	51	Loudoun	107
3. MAP REFERENCE			
SOURCE: U. S. G. S. 7 1/2' quadrangle Leesburg, Va.- Maryland			
SCALE: 1:24000			
DATE: 1952			
4. REQUIREMENTS			
TO BE INCLUDED ON ALL MAPS			
1. Property boundaries where required.			
2. North arrow.			
3. Latitude and longitude reference.			

UNITED STATES DEPARTMENT OF THE INTERIOR  
NATIONAL PARK SERVICE

NATIONAL REGISTER OF HISTORIC PLACES  
PROPERTY PHOTOGRAPH FORM

(Type all entries - attach to or enclose with photograph)

STATE Virginia	
COUNTY Loudoun	
FOR NPS USE ONLY	
ENTRY NUMBER	DATE

SEE INSTRUCTIONS

1. NAME			
COMMON: Exeter			
AND/OR HISTORIC:			
2. LOCATION			
STREET AND NUMBER: North side of Edwards Ferry Road, just east of Leesburg			
CITY OR TOWN: Leesburg vicinity			
STATE:	CODE	COUNTY:	CODE
Virginia	51	Loudoun	107
3. PHOTO REFERENCE			
PHOTO CREDIT: Virginia Historic Landmarks Commission			
DATE OF PHOTO: 1971			
NEGATIVE FILED AT: Virginia Historic Landmarks Commission; Richmond, Va.			
4. IDENTIFICATION			
DESCRIBE VIEW, DIRECTION, ETC.  View of first floor east room.			



CODE:

- A- Main House with Wings, Passages and Dependancies
- B- Ruins of Stone Smoke House
- C- Ruins of Stone Dairy and Erick Additions for Slave Quarters
- D- Ruins of Stone Privy
- E- Late 19th or early 20th Century Chicken House, wooden
- F- Ruins of "Ice House"
- G- Ruins of Stone Ash House
- H- Ruins of Brick Privy
- I- Ruins of Wooden Corn House
- J- Erick Stable, east end in ruins
- K- Location of Machine Shead, now gone
- L- Ruins of original Wooden Barn

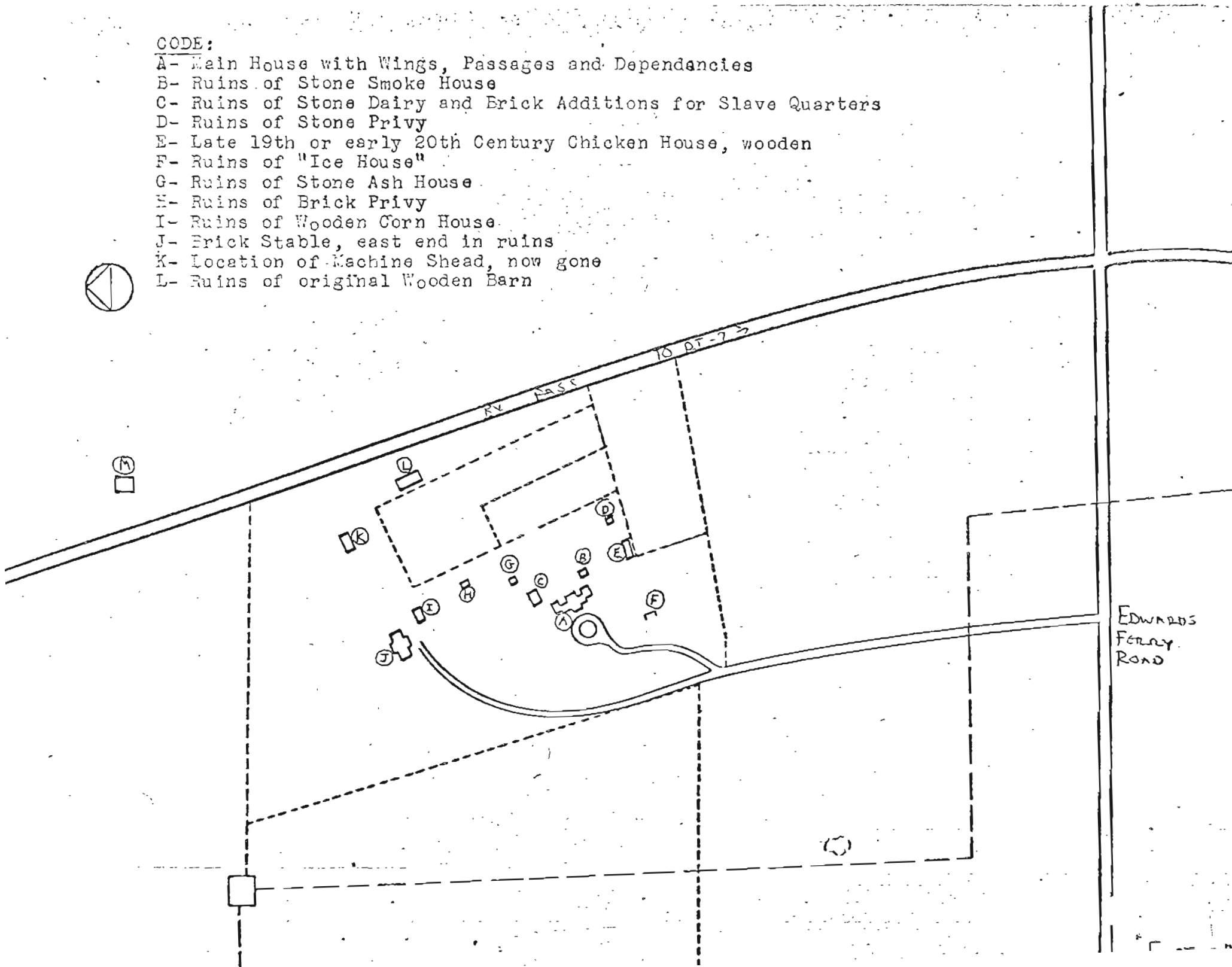

EDWARDS  
FERRY  
ROAD

ENGINEERS  
LEESBURG, MD. 28 MI.  
LUCKY FIS 7 AM.

77°32'30"

39°07'30"

650 000 FEET (140.)

7.5 MINUTE S

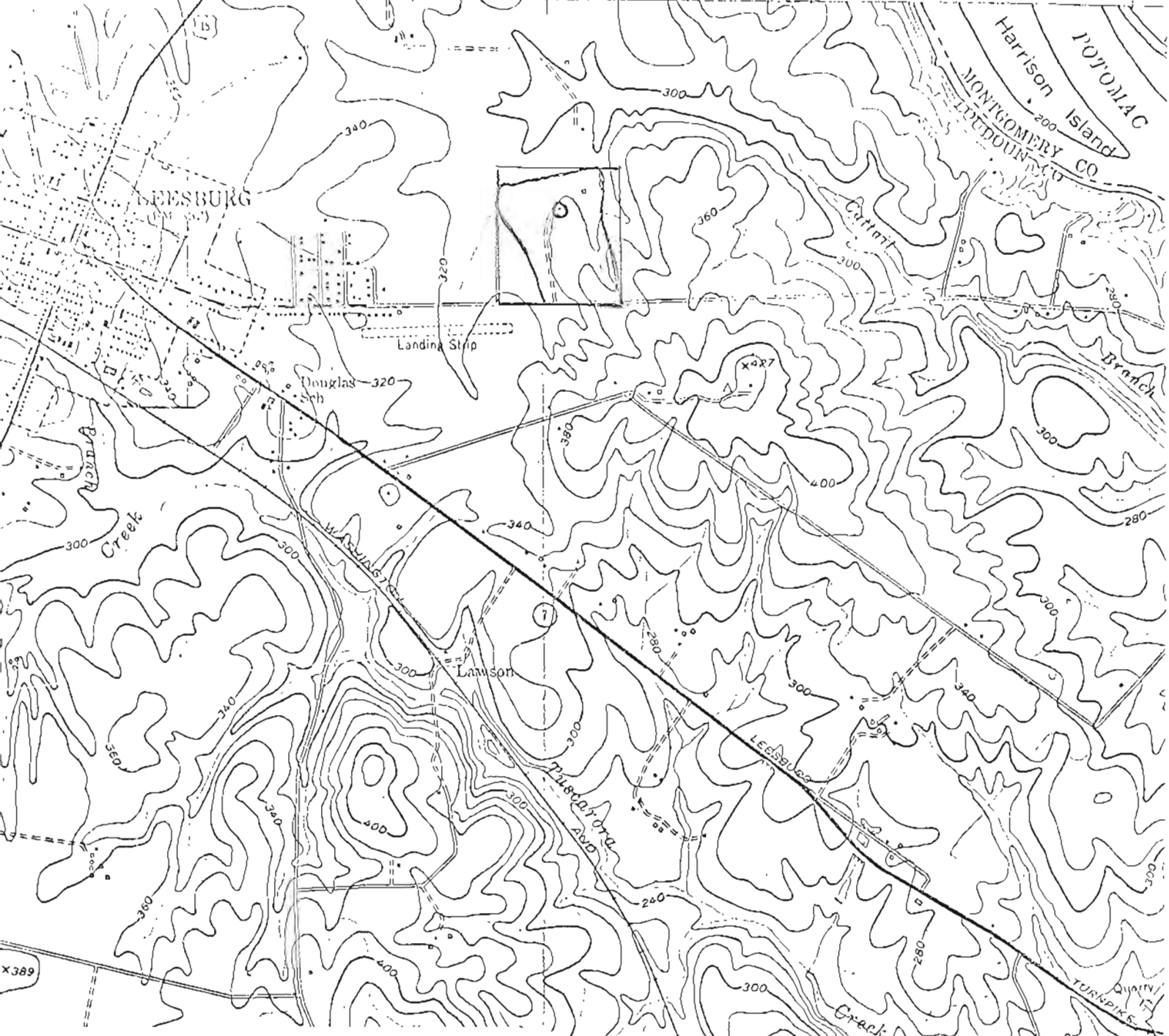

U.S.G.S. 7½' quadrangle (scale:1:24000)  
Leesburg, Va.-Md. 1952

EXETER

LATITUDE	LONGITUDE
NW39°07'08"	77°32'39"
NE39°07'08"	77°32'16"
SE39°06'49"	77°32'16"
SW39°06'49"	77°32'39"