

United States Department of the Interior
National Park Service

National Register of Historic Places Registration Form

This form is for use in nominating or requesting determinations for individual properties and districts. See instructions in National Register Bulletin, How to Complete the National Register of Historic Places Registration Form. If any item does not apply to the property being documented, enter "N/A" for "not applicable." For functions, architectural classification, materials, and areas of significance, enter only categories and subcategories from the instructions.

1. Name of Property

Historic name: Occupacia-Rappahannock Rural Historic District
Other names/site number: 028-5084
Name of related multiple property listing: N/A
(Enter "N/A" if property is not part of a multiple property listing)

2. Location

Street & number: Roughly bounded by the Essex County line and Supply Road to the north, the Rappahannock River to the east, Blandfield (028-5084-0510) to the south, and Clarkes Store Road and Pilkington Road to the west with Tidewater Trail (Route 17) running down the center of the district
City or town: Tappahannock State: Virginia County: Essex
Not For Publication: N/A Vicinity: X

3. State/Federal Agency Certification

As the designated authority under the National Historic Preservation Act, as amended, I hereby certify that this X nomination request for determination of eligibility meets the documentation standards for registering properties in the National Register of Historic Places and meets the procedural and professional requirements set forth in 36 CFR Part 60. In my opinion, the property X meets does not meet the National Register Criteria. I recommend that this property be considered significant at the following level(s) of significance:

national statewide X local
Applicable National Register Criteria:
X A B X C D

Signature of certifying official/Title: Virginia Department of Historic Resources
Date: 10-8-2020
Signature of commenting official:
Date:
Title: State or Federal agency/bureau or Tribal Government

Occupacia-Rappahannock
Rural Historic District
Name of Property

Essex County, VA
County and State

4. National Park Service Certification

I hereby certify that this property is:

- entered in the National Register
- determined eligible for the National Register
- determined not eligible for the National Register
- removed from the National Register
- other (explain:) _____

Signature of the Keeper

Date of Action

5. Classification

Ownership of Property

(Check as many boxes as apply.)

- Private:
- Public – Local
- Public – State
- Public – Federal

Category of Property

(Check only **one** box.)

- Building(s)
- District
- Site
- Structure
- Object

Occupacia-Rappahannock
Rural Historic District
Name of Property

Essex County, VA
County and State

Number of Resources within Property

(Do not include previously listed resources in the count)

Contributing	Noncontributing	
<u>428</u>	<u>814</u>	buildings
<u>36</u>	<u>6</u>	sites
<u>57</u>	<u>260</u>	structures
<u>2</u>	<u>18</u>	objects
<u>523</u>	<u>1,098</u>	Total

Number of contributing resources previously listed in the National Register 33

6. Function or Use

Historic Functions

(Enter categories from instructions.)

DOMESTIC/single dwelling; secondary structure

COMMERCE/TRADE/department store

GOVERNMENT/post office

EDUCATION/school

RELIGION/religious facility

FUNERARY/cemetery

AGRICULTURE/SUBSISTENCE/agricultural field; agricultural outbuilding; storage; animal facility; processing

LANDSCAPE/unoccupied land; forest, natural feature

TRANSPORTATION/ road-related (vehicular); water-related

Current Functions

(Enter categories from instructions.)

DOMESTIC/single dwelling; secondary structure

COMMERCE/TRADE/department store

RELIGION/religious facility

FUNERARY/cemetery

AGRICULTURE/SUBSISTENCE/agricultural field; agricultural outbuilding; storage; animal facility; processing

LANDSCAPE/unoccupied land; forest, natural feature

TRANSPORTATION/ road-related (vehicular)

Occupacia-Rappahannock
Rural Historic District
Name of Property

Essex County, VA
County and State

7. Description

Architectural Classification

(Enter categories from instructions.)

COLONIAL: Georgian

EARLY REPUBLIC: Federal

MID-19TH CENTURY: Greek Revival; Gothic Revival

LATE VICTORIAN: Italianate; Queen Anne

LATE 19TH AND 20TH CENTURY REVIVALS: Colonial Revival

LATE 19TH AND EARLY 20TH CENTURY AMERICAN MOVEMENTS: Bungalow/
Craftsman

MODERN MOVEMENT: Ranch

OTHER: I-House; Minimal Traditional

Materials: (enter categories from instructions.)

Principal exterior materials of the property: WOOD: Weatherboard; BRICK; METAL:
aluminum; ASPHALT; CONCRETE; SYNTHETICS: Vinyl

Narrative Description

(Describe the historic and current physical appearance and condition of the property. Describe contributing and noncontributing resources if applicable. Begin with a **summary paragraph** that briefly describes the general characteristics of the property, such as its location, type, style, method of construction, setting, size, and significant features. Indicate whether the property has historic integrity.)

Summary Paragraph

The Occupacia-Rappahannock Rural Historic District in the northern section of Essex County is composed of a 44,884.67-acre area that is defined by the Rappahannock River, smaller waterways, agricultural and wooded lots, and historic roadways. These landscape features helped to inform the infrastructure in the district and reflects the phases of local settlement and development from the early-eighteenth century through the present. The primary resource types are single-family homes and family-farm properties, though churches, schoolhouses, post offices, small commercial buildings, and larger agricultural complexes are located throughout the district as well as to support the rural population. The architectural resources within the district were built between 1730 and the present and were constructed in the styles and forms common during that time period including Georgian, Federal, Greek Revival, Gothic Revival, Italianate, Queen Anne, Colonial Revival, Craftsman, Minimal Traditional and Ranch. Both high style and vernacular examples are present which illustrates the architectural diversity of this rural area. There are 1,621 total resources in the district, of which 523 are contributing and 1,098 are non-contributing. Resources that are noncontributing either postdate the district's period of

Occupacia-Rappahannock
Rural Historic District

Name of Property

Essex County, VA

County and State

significance or lack integrity to convey an association with one or more of the district's areas of significance. However, the non-contributing resources, mostly consisting of dwellings and secondary resources, are similar in form and scale to the rest of the district and do not greatly impact its historic rural nature. Resources are keyed to the attached Sketch Map using the last 4 digits of the resource's 10-digit district inventory number (e.g., 116-0006-0001) and are identified parenthetically by this inventory number in the following narrative description. Thirty-three resources were previously listed on the National Register of Historic Places. This number reflects the primary resource and any resource mentioned in the nomination as contributing.

Narrative Description

Landscape and Setting

The Occupacia-Rappahannock Rural Historic District is located at the northern border of Essex County and continues southward to the central part of the county approximately 7 miles north of Tappahannock, the largest town and the county seat. The northern boundary is demarcated by the county line between Essex and Caroline counties as well as Supply Road and the eastern boundary extends to the Rappahannock River. The western and southern edges are made up of a series of historic roadways that connect several nineteenth- and early-twentieth-century hamlets. Those roads include Walnut Shade Road, Ullainee Road, Pedro Pitts Road, Hustle Road, Occupacia Road, Lloyds Road, and Essex Church Road. The southeastern border follows the boundary of Blandfield (028-5084-0510), as determined by the National Register of Historic Places (NRHP) nomination. This region is made of small-, medium-, and large-sized agricultural fields and properties, residences, farmhouses, churches, industrial buildings, and hamlet communities as well as wildlife-conservation areas, dense wooded areas, riverside landscapes, historic transportation corridors, creeks, swamps, and rural landscapes. Route 17, known as Tidewater Trail, is a major regional transportation corridor, running north-south and bisecting the Occupacia-Rappahannock Historic District. To the east of Tidewater Trail were traditionally large historic landholdings, whereas to the west of Tidewater Trail are smaller farm and residential properties. Tidewater Trail is now a four-lane divided highway, and still remains the primary north-south route in Essex County.

Architectural Description and Analysis

The early-settlement period of Essex County plays an important role in the Occupacia-Rappahannock area history. During the seventeenth and early-eighteenth centuries, landowners acquired large parcels along the Rappahannock River. Although many of these earliest buildings are no longer extant, three surviving buildings date to the first three decades of the eighteenth century: a house, church, and glebe. Glencairn (028-5084-0006) (NRHP listed, 1979) is a one-and-a-half story, single-family dwelling on a raised brick foundation with a wood-frame structural system. Although expanded upon after its initial construction, it is "distinguished by its

Occupacia-Rappahannock
Rural Historic District

Essex County, VA

Name of Property

County and State

unusual plan and by rare framing techniques which offer important clues to the history of the building technology in Virginia” (Virginia Historic Landmarks Commission 1978). Vauter’s Church (028-5084-0012) (NRHP listed, 1972) is a one-story, T-shaped church constructed around 1731; the brick structural system is laid in a Flemish-bond configuration with the use of glazed headers and rubbed bricks for additional detail. This building is the “upper church of St. Anne’s Parish, which was formed from Sittingbourne Parish in 1704” and is “regarded as one of the most graceful examples of colonial ecclesiastical architecture in Virginia” (Virginia Historic Landmarks Commission 1972a). The third early-eighteenth-century, extant resource is the Glebe House of St. Anne’s Parish (028-5084-0005) (NRHP listed, 1975). This two-story, three-bay brick dwelling was constructed around 1731. The building features details similar to those found at Vauter’s Church, such as Flemish-bond configuration, glazed headers, and rubbed-brick corners. This building is “a significant example of a rare colonial architectural form. Approximately a dozen glebe houses survive in Virginia—that of St. Anne’s Parish is one of the oldest and most architecturally distinguished” (Virginia Historic Landmarks Commission 1974).

Soon after the construction of these early resources, another wave of development occurred near the shores of the Rappahannock during the mid- to late-eighteenth century. Many of the buildings that survive today were constructed as large, grand plantation homes for the prominent and wealthy landowners of upper Essex County. The wealth needed to build such a house was obtained from the plantation economy, dependent on the labor of enslaved people who not only toiled in the fields, but also made bricks and constructed these grand houses. Some eighteenth- and nineteenth-century outbuildings from former domestic complexes do survive, including a smokehouse at Brooke’s Bank (028-5084-0001), a kitchen and a smokehouse (the icehouse and dairy are no longer extant) at Edenetta (028-5084-0002), and a corn crib, a kitchen, and a smokehouse remain at Poplar Forest (028-5084-0386) from an early-nineteenth-century occupation. Many of the associated agricultural outbuildings post-date the houses due to changes in farming technology over time.

Blandfield (028-5084-0510) (NRHP listed, 1969) is a notable example of architecture; this two-story, brick building was described as “the largest of a group of mid-Georgian plantation mansions along the lower Rappahannock River” (Virginia Historic Landmarks Commission 1969). Four additional extant, Georgian-style houses are located along the river. Brooke’s Bank (028-5084-0001) (NRHP listed, 1971) was constructed around 1751 for Sarah Taliaferro Brooke. This is a two-story, five-bay, single-family dwelling with symmetrical elevations that are banded by a brick water table and belt course. The central entry and window openings are accentuated by brick jack arches. Another Georgian plantation home is Elmwood (028-5084-0003) (NRHP listed, 1970), built around 1774. This large dwelling has a brick structural system laid in a Flemish-bond configuration and features a central-passage plan. A projecting pavilion with a tympanum, Palladian window, and elaborate entrance emphasizes the center of the façade. Lily Mount (028-5084-0008) was built around the mid-eighteenth century as a two-story, three-bay dwelling on a raised basement. The plan and configuration of this building differs from the previously discussed Georgian houses. This resource has a side-passage plan, which differs from a majority of Georgian houses, including the previously described Tidewater-region plantations,

Occupacia-Rappahannock
Rural Historic District

Essex County, VA

Name of Property

County and State

and is more commonly seen in urban areas in the form of town houses (McAlester 2013:200–214). However, the form slowly migrated to the rural areas of Virginia beginning in the eighteenth century, often in larger forms when not restricted by city lots. By the early nineteenth century, the double-pile, side-passage plan was more common in rural areas. The most common character-defining elements of the Georgian style are symmetry, primary entrances that are centered with a paneled door, a decorative entablature, and pilasters, and double-hung-sash wood windows with many panes (McAlester 2013:201). Rose Mount (028-5084-0010) is a three-and-a-half story building with a central-passage plan. This house was originally constructed in the Georgian style, but was renovated in the nineteenth century with Greek Revival elements. Similarly, Edenetta (028-5084-0002) (NRHP listed, 2016) was built around the turn of the nineteenth century, likely in the Federal style, but was remodeled in the 1840s to reflect the Greek Revival style. Poverty Ridge (028-5084-0279) is a two-and-a-half-story, five-bay Federal-style house constructed around 1810 of brick laid in Flemish bond on the front elevation and three-course common bond on the sides and rear. Wooden double entry doors with Federal-style transom light occupy the central bay and are housed beneath the reconstructed second-story wooden entry porch lifted on stretcher bond brick piers, with a standing seam metal shed roof supported by Doric columns with wood railings. Another example of a Federal-style house is Linden (028-5084-0511) (NRHP listed, 1992), a two-story, three-bay dwelling on a raised brick basement, with a side-passage plan built around 1825. Linden has mostly Flemish bond brick, with American bond in the gable ends. None of the nineteenth-century domestic complex is still standing, but a few early-twentieth-century outbuildings are extant: a shed, a barn, and a windmill, along with a small cemetery that has no markers. The character-defining elements of the Federal style are a semi-circular or elliptical fanlight above the primary entrance, windows aligned horizontally and vertically, and cornices emphasized with decorative moldings, such as dentils (McAlester 2013:217).

The mid-nineteenth century brought with it many changes in architectural style and form. As mentioned, it was not uncommon for people to alter their eighteenth-century houses with in-style detailing; however, the built landscape suggests that many landowners constructed new houses in response to the growing popularity of the Greek Revival, Gothic Revival, and Italianate styles. Oakalona (028-5084-0009), constructed around 1832, is a surviving example of the transition from Federal to Greek Revival styles in northern Essex County. This two-story, three-bay, brick house has a central-passage plan and is covered by a side-gabled roof. The eaves are lined with a wooden cornice and dentils and the main entry is accentuated by a one-story porch with a front-gabled roof that features a pediment, wide frieze, and dentils and is supported by fluted columns. Wheatland (028-5084-0512) (NRHP listed, 1990) is a two-story, five-bay frame residence with a raised brick basement and a hipped roof built between 1849 and 1851 in the Greek Revival style. A unique and extremely significant component of the property is the still-functioning wharf located on the bank of the river a short distance from the house. A smokehouse and kitchen, the latter now used as a garage, are located in closed proximity to the west end of the house. The character-defining features of the Greek Revival style are a low-pitched gabled or hipped roof with a cornice line that is emphasized with wide bands of trim, an entry or full-width porch supported by prominent square or round columns, and a primary entrance surrounded by

Occupacia-Rappahannock
Rural Historic District

Name of Property

Essex County, VA

County and State

sidelights, transoms, and elaborate door surrounds (McAlester 2013:247). A vernacular form of the Gothic Revival style is exemplified in Malvern (028-5084-0018), a circa-1845, two-story dwelling. The original core is clad in board-and-batten siding and the gabled roof features wide eaves supported by paired, wooden brackets and lined with wooden, pendant-like detailing. The primary entrance is centered on the north elevation. It is filled by a six-panel, wooden door flanked by four-light sidelights and set below a fixed, three-light transom. The character-defining features of the Gothic Revival style are steeply-pitched roofs, often with cross-gables and decorated bargeboards, and one-story entry or full-width porches (McAlester 2013:267). The I-house is another common form in the mid- to late-nineteenth century in this area. Sunnyside at 240 Rectory Road (028-5084-0130) is a two-story, three-bay, single-family dwelling built around 1874 in an I-House form. The side-gabled roof with partial returns is sheathed in v-crimp metal. The character-defining features of an I-House, especially those in Virginia, are two-stories, central-passage plan, one room deep, of frame or brick construction with end chimneys of stone or brick (Williams 2003:30). Epping Forest (028-5084-0016), along Occupacia Road, was built in a vernacular form of the Italianate style. Set on a raised basement, this circa-1849 dwelling features tall and narrow, single and paired windows and a one-story porch covered by a hipped roof supported by square columns and wooden brackets. Poplar Forest (028-5084-0386), a circa-1910, two-and-a-half-story, three-bay, single-family dwelling was constructed with Queen Anne-style elements. A circa-1800 kitchen house, corn-crib, and smokehouse are all that remains of an earlier occupation of the site. The current house features a side-gabled roof with front-gabled peak sheathed in square, metal shingles. There is a decorative spindle bargeboard on the front-gabled peak above the primary entrance. Two flanking interior brick chimneys pierce the roof ridge. The character-defining features of the Queen Anne style are steeply pitched roofs of irregular shape, usually with a dominant front-facing gable, patterned shingles, and partial or full-width one-story porches on the façade (McAlester 2013:345).

In addition to residences, several churches were constructed during the mid-nineteenth century. Upper Essex Baptist Church (028-5084-0021), circa 1825, Enon Baptist Church (028-5084-0013), circa 1852, and St. Matthew's Church (028-5084-0011) (NRHP listed, 2004), circa 1860, are one-story, rectangular religious buildings with similar features and details. Each was built in a vernacular, Greek Revival style with a brick structural system and front-gabled roof. Mount Salem Church (028-5084-0031), circa 1870, is a smaller, one-story building with a wood-frame structural system, though is currently in poor condition. The building is covered by a front-gabled roof and features a tower/vestibule on the primary elevation.

In the mid-nineteenth century after the development of the road system west of present-day Route 17, small hamlets sprang up at many of the crossroads and continued to do so until the early-twentieth century. Some of the earliest known hamlets were located at Lloyds, the first county seat, and Loretto (Essex County Museum and Historical Society n.d.). Both of these have experienced a loss of infrastructure in recent decades and little remains of those nineteenth-century communities. Later hamlets, such as Farmers Fork, Hustle, and Supply, still retain some of their original buildings including stores, post offices, dwellings, and schools. Some of the surviving buildings associated with these hamlets are Lloyds School (028-5084-0014),

Occupacia-Rappahannock
Rural Historic District

Essex County, VA

Name of Property

County and State

Champlain “Colored” School (028-5084-0045), Cannery at Champlain (028-5084-0044), Pitts Store (028-5084-0047), Clarkes Store (028-5084-0048), Farmers Fork School (028-5084-0049), and Supply Store and Post Office (028-5084-0035), which now functions as a private single-family dwelling.

Around the turn of the twentieth century, a noticeable shift in architecture is visible on the landscape partially due to diversifying agricultural trends. Landowners were no longer having large and elaborate plantation mansions built on hundreds of acres such as Edenetta (028-5084-0002), Brooke’s Bank (028-5084-0001), and Elmwood (028-5084-0003). Instead, people began building smaller two-story, three-bay houses with a central-passage plan often covered by a side-gabled roof. Examples include the House at Daingerfield Landing (028-5084-0066), Terrel Farm (028-5084-0050), House at Leveltown Road (028-5084-0065), and House at Daingerfield Landing (028-5084-0067). In some cases, it is possible that these houses were built in association with the larger plantations; these connections, which would have varied by property, could have been familial, working, such as a tenant house, or the settlement of freedmen following the Civil War.

Additional early- to mid-twentieth-century houses that line many of the roads in the Occupacia-Rappahannock Rural Historic District are one-story, single-family dwellings built in a variety of shapes, forms, and styles such as Colonial Revival, Craftsman, Minimal Traditional, and Ranch (see 028-5084-0052, 028-5084-0061, 028-5084-0068, 028-5084-0069, 028-5084-0070, and 028-5084-0077). The House at 269 Hustle Road (028-5084-0196) is a one-and-a-half-story, three-bay, single-family dwelling constructed around 1920 with Craftsman-style elements and in the bungalow form. The foundation and structural system are both clad in aluminum siding and asbestos shingles and the building is covered by a side-gabled roof sheathed in v-crimp metal. There is a one-story, full-width porch on the façade. Craftsman-style houses are characterized by a low-pitched gabled roof with wide eave overhangs, decorative beams or braces under gables, and full or partial-width porches supported by tapered, squared columns (McAlester 2013:567). The House at 2071 Rose Mount Road (028-5084-0148) is a one-and-a-half-story, three-bay, single-family dwelling built around 1940 in a Cape Cod form, a common variant of the Minimal Traditional style. The Minimal Traditional style typically included one-story houses with moderately-pitched side-gabled roofs, double-hung windows, and minimal architectural detailing (McAlester 2013:587). The House at 2878 Essex Church Road (028-5084-0384) is one-story, six-bay, single-family dwelling constructed around 1960 in the Ranch style. The foundation and structural system are clad in brick veneer. The primary entrance is centered on the south elevation (façade) with a single-leaf, paneled, wood door with half-glazed storm door. The character-defining features of the Ranch style are a broad one-story shape with low-pitched roof with moderate to wide overhanging eaves, an off-centered entry and often picture windows, many of which are seen in the House at 2878 Essex Church Road (McAlester 2013:597). The presence of these styles and types illustrate how this rural community grew and changed between the late-nineteenth and the mid-twentieth centuries. The advent of the automobile in the early-twentieth century and its growing importance after World War II, coupled with steady upgrades in road infrastructure, allowed some residents the choice to continue living in the district while

Occupacia-Rappahannock
Rural Historic District

Name of Property

Essex County, VA

County and State

being employed outside of the community. The county is situated within commuting distance of several towns and cities, such as Fredericksburg, Dahlgren, Richmond, Newport News, and Hampton Roads area, which were, and continue to be, popular job locations for some Essex County residents (Mac Garrett, personal communication 2020). This led to the appearance of dwellings, in the Craftsman, Minimal Traditional and Ranch style, on smaller, non-agricultural lots that are often grouped along the larger main and tertiary roads throughout the district.

In addition to the houses, stores, churches, and industrial buildings of northern Essex County, the landscape plays an important role in the nature of the Occupacia-Rappahannock Rural Historic District. The area is made up of slight, rolling topography to the west and relatively flat, river-front land on the east. Current aerial images show that small-, medium-, and large-sized agricultural fields and dense wooded areas make up a majority of the acreage in this district. According to the Essex County "Agriculture & Forestry Strategic Plan 2015–2020," the main crops grown in Essex are corn, wheat, barley, and soybeans (Essex County Economic Development Authority 2014:2). Historic waterways such as Bayers Creek, Elmwood Creek, Occupacia Creek and their associated streams meander through the landscape and continue to influence development patterns. Importantly, a majority of the road system in the Occupacia-Rappahannock Rural Historic District dates to the early-nineteenth century. The roads built before the second quarter of the twentieth century include, but are not limited to, Lloyds Road, Essex Church Road, Laytons Landing, Occupacia Road, Supply Road, Clarkes Store Road, Rose Mount Road, Hustle Road, and Pedro Pitts Road (Böye 1827).

Non-Historic Resource Development

The district contains a number of non-historic resources, some of which are primary resources, including single-family dwellings, a few commercial buildings, and some agricultural buildings. However, this does not detract from the district's significance as a rural landscape, as much of the new construction has been placed along major roads throughout the district, following historic trends, and is not collected together in large developments. The building massing, generous spacing between resources, and large setbacks of these properties has helped maintain the historic setting, as newer buildings and structures do not often stand out in the landscape. The rural nature of the area has been preserved through this and, most importantly, the extensive and extraordinary viewsapes throughout the district remain wholly intact.

Archaeological Resources

A total of 87 previously recorded archaeological sites are located within the Occupacia-Rappahannock Rural Historic District. Of these, 54 are historic sites, 29 are prehistoric sites, and four sites contain both historic and prehistoric components. Eighty-six of the sites have not been evaluated for NRHP eligibility and one, 44EX0144, has been determined not eligible. Historic archaeological sites in the district include primarily dwellings and farmsteads dating from the eighteenth and nineteenth centuries. However, the district also contains cemeteries, a courthouse, a wharf, a church, mills, earthworks, and town sites, with some sites dating as early as the seventeenth century. Prehistoric sites are overwhelmingly lithic scatters dating from unknown prehistoric periods. Nevertheless, there are some camp, village, and hamlet sites dating to the

Occupacia-Rappahannock
Rural Historic District

Essex County, VA

Name of Property

County and State

Woodland period. In general, systematic archaeological survey within the district has been sparse, with only six Phase I surveys recorded since 1979, and only one in the past twenty years. The lack of survey appears to stem from the lack of development in the district, suggesting that it is likely that many archaeological sites remain preserved. Based upon the types of sites that have been recorded, the setting, and general lack of development within the district, it is highly likely that the district contains a number of significant archaeological sites. Of particular interest would be Woodland and Contact period Native American village sites that are likely to be located near and along the Rappahannock River. Significant sites of early colonial settlement are also likely to be located in these same settings. Located at a greater distance from the Rappahannock River, significant sites associated with the historic occupation of the district by the Rappahannock Indians as well as free African American communities are also likely to be present and intact. Previously recorded archaeological sites were not included in the historic district inventory because the status and condition of each could not be verified.

Overall Integrity

The Occupacia-Rappahannock Rural Historic District is a rural, intact, locally significant agricultural landscape that maintains a high level of historic and architectural integrity. Large eighteenth- and early-nineteenth-century plantation dwellings are dotted throughout the district, though concentrated a bit more along the Rappahannock River, and are then interspersed by smaller, late-nineteenth-century farm properties. Later twentieth-century buildings, mainly clustered along Tidewater Trail as well as larger tertiary roads, represent the commercial and residential development in the area during that time. These architectural changes are mirrored in the historical developments that occurred throughout the district. The boundaries of the district were carefully drawn to exclude large areas that have lost integrity due to logging and loss of historic buildings and structures. Fortunately, large portions of this northern section of Essex County are under conservation easements, which have contributed to the preservation of much of the historic landscape (Essex County Conservation Alliance [ECCA] 2016:36). The changes to landscape, spatial relationship between elements, and architecture are minimal on a whole, especially when compared with other parts of Essex County, specifically the areas south of Tappahannock along Route 17, which has experienced a higher level of residential and commercial growth in recent decades.

Because the built environment and landscape features remain in their original locations and continue to convey those elements and overall character that make Occupacia-Rappahannock significant, the district retains integrity of location and setting. In addition, this northern part of the county largely retains its agricultural land use and historic roadways and vistas dotted with small villages and hamlets and the overall spatial relationship between all of these elements. For these reasons, the district has integrity of association, feeling, and design. Though some individual resources have a lower level of integrity of materials and workmanship due to deterioration, many of the alterations to buildings or structures are common modifications including the replacement of siding, window sash, doors, or small side and rear additions. As a whole, the district's architecture continues to display original methods of construction, styles and forms of the period, and materials, resulting in integrity of workmanship and materials.

Occupacia-Rappahannock
Rural Historic District
Name of Property

Essex County, VA
County and State

Historic District Inventory

The following is a list of resources located within the historic district. The resources are listed alphabetically by street name and numerically by address number. DHR historic district numbers are listed for each resource, as are numbers previously assigned to individual resources. In the following inventory all resources, both primary and secondary, have been considered either contributing or non-contributing based upon the areas of significance identified under Criterion A, Exploration/Settlement, Agriculture, Ethnic Heritage: African American, and Ethnic Heritage: Native American, and under Criterion C, Architecture; during the period of significance identified as circa 1730 to 1969; and on whether the resource retains sufficient integrity to convey its historic association. All non-contributing resources have therefore been so noted for being built after the period of significance or for lacking integrity to represent the period and areas of significance. Resources are keyed to the attached Sketch Map using the last four digits of the resource's 10-digit inventory number (e.g., for resource #028-5084-0001, the resource location is identified as -0001 on the map).

Ann Pitts Road

100 Ann Pitts Road **028-5144** *Other DHR Id#: 028-5084-0111*

Primary Resource: Single Dwelling (Building), Stories 1, Style: Colonial Revival, Ca 2007

Non-contributing Total: 1

Secondary Resource : Barn (Building)

Non-contributing Total: 1

Secondary Resource : Cemetery (Site)

Contributing Total: 1

Secondary Resource : Garage (Building)

Non-contributing Total: 1

Secondary Resource : Gazebo (Structure)

Non-contributing Total: 1

Secondary Resource : Playing Field (Structure)

Non-contributing Total: 1

Secondary Resource : Pool/Swimming Pool (Structure) **Non-contributing Total: 1**

171 Ann Pitts Road **028-5084-0438** *Other DHR Id#:*

Primary Resource: Single Dwelling (Building), Stories 1, Style: ,

Non-contributing Total: 1

500 Ann Pitts Road **028-5145** *Other DHR Id#: 028-5084-0112*

Primary Resource: Single Dwelling (Building), Stories 1.5, Style: No discernible style, Ca 2006

Non-contributing Total: 1

Secondary Resource : Garage (Building)

Non-contributing Total: 1

Secondary Resource : Sign (Object)

Non-contributing Total: 1

614 Ann Pitts Road **028-5084-0437** *Other DHR Id#:*

Primary Resource: Single Dwelling (Building), Stories , Style: ,

Non-contributing Total: 1

Antioch Lane

Occupacia-Rappahannock
Rural Historic District
Name of Property

Essex County, VA
County and State

- 194 Antioch Lane** **028-5084-0356** *Other DHR Id#:*
Primary Resource: Mobile Home/Trailer (Building), Stories 1, Style: No discernible style, Ca 2005
Non-contributing Total: 1
Secondary Resource : Mobile Home/Trailer (Building) Non-contributing Total: 2
- 280 Antioch Lane** **028-5084-0357** *Other DHR Id#:*
Primary Resource: Single Dwelling (Building), Stories 1, Style: No discernible style, Ca 2005
Non-contributing Total: 1
Secondary Resource : Shed (Building) Non-contributing Total: 1
- 380 Antioch Lane** **028-5084-0358** *Other DHR Id#:*
Primary Resource: Single Dwelling (Building), Stories 1, Style: No discernible style, Ca 2013
Non-contributing Total: 1
Secondary Resource : Shed (Building) Non-contributing Total: 1

Belle Meade Road

- 1587 Belle Meade Road** **028-5176** *Other DHR Id#: 028-5084-0144*
Primary Resource: Single Dwelling (Building), Stories 1.5, Style: Contemporary, Ca 1975
Non-contributing Total: 1
Secondary Resource : Dock/Pier (Structure) Non-contributing Total: 1
Secondary Resource : Shed (Building) Non-contributing Total: 1
Secondary Resource : Well (Structure) Non-contributing Total: 1

- Belle Meade Road** **028-5027** *Other DHR Id#: 028-5084-0052*
Primary Resource: Single Dwelling (Building), Stories 2, Style: Vernacular, Ca 1910
Contributing Total: 1
Secondary Resource : Garage (Building) Non-contributing Total: 1

Brookes Bank Road

- 1477 Brooke's Bank Road** **028-0007** *Other DHR Id#: 028-5084-0001*
Primary Resource: Single Dwelling (Building), Stories 2, Style: Georgian, Ca 1751
Contributing Total: 1
Secondary Resource : Barn (Building) Contributing Total: 1
Secondary Resource : Cemetery (Site) Contributing Total: 1
Secondary Resource : Garage (Building) Contributing Total: 2
Secondary Resource : Other (Building) Contributing Total: 2
Secondary Resource : Privy (Building) Contributing Total: 1
Secondary Resource : Secondary Dwelling (Building) Contributing Total: 1
Secondary Resource : Shed (Building) Contributing Total: 2
Secondary Resource : Shed, Machine (Building) Non-contributing Total: 1
Secondary Resource : Silo (Structure) Contributing Total: 2

Occupacia-Rappahannock
Rural Historic District
Name of Property

Essex County, VA
County and State

Secondary Resource : Smoke/Meat House (Building) Contributing Total: 1

384 Brookes Bank Road 028-5084-0398 Other DHR Id#:

*Primary Resource: Single Dwelling (Building), Stories 1, Style: Ranch, 1996
Non-contributing Total: 1*

Secondary Resource : Shed (Building) Non-contributing Total: 1

Secondary Resource : Shed, Vehicle/Equipment (Building) Non-contributing Total: 1

Secondary Resource : Workshop (Building) Non-contributing Total: 1

949 Brookes Bank Road 028-5084-0455 Other DHR Id#:

*Primary Resource: Single Dwelling (Building), Stories 1.5, Style: ,
Non-contributing Total: 1*

951 Brookes Bank Road 028-5084-0456 Other DHR Id#:

*Primary Resource: Single Dwelling (Building), Stories 1.5, Style: ,
Non-contributing Total: 1*

Bull Neck Road

258 Bull Neck Road 028-5084-0367 Other DHR Id#:

*Primary Resource: Single Dwelling (Building), Stories 1.5, Style: No discernible style, Ca 2005
Non-contributing Total: 1*

261 Bull Neck Road 028-5084-0369 Other DHR Id#:

*Primary Resource: Single Dwelling (Building), Stories 1, Style: No discernible style, Ca 2000
Non-contributing Total: 1*

Secondary Resource : Outbuilding, Domestic (Building) Non-contributing Total: 1

Secondary Resource : Secondary Dwelling (Building) Non-contributing Total: 1

Secondary Resource : Shed (Building) Non-contributing Total: 2

290 Bull Neck Road 028-5084-0368 Other DHR Id#:

*Primary Resource: Single Dwelling (Building), Stories 1, Style: No discernible style, Ca 2000
Non-contributing Total: 1*

Cherry Hill Lane

Cherry Hill Lane 028-5065 Other DHR Id#: 028-5084-0054

*Primary Resource: Single Dwelling (Building), Stories 1, Style: No Discernable Style, Ca 1946
Contributing Total: 1*

Occupacia-Rappahannock

Essex County, VA

Rural Historic District

Name of Property

County and State

Secondary Resource : **Barn (Building)** **Contributing** *Total:* 1
Secondary Resource : **Outbuilding,Domestic (Building)** **Non-contributing** *Total:* 1

Clarke's Store Road

1076 Clarke's Store Road **028-5150** *Other DHR Id#:* 028-5084-0117

Primary Resource: **Single Dwelling (Building), Stories 1, Style: No discernible style, Ca 1973**
Non-contributing *Total:* 1
Secondary Resource : **Well (Structure)** **Non-contributing** *Total:* 1
Secondary Resource : **Well House (Building)** **Non-contributing** *Total:* 1

1170 Clarke's Store Road **028-5149** *Other DHR Id#:* 028-5084-0116

Primary Resource: **Single Dwelling (Building), Stories 1, Style: No discernible style, Ca 1972**
Non-contributing *Total:* 1
Secondary Resource : **Well (Structure)** **Non-contributing** *Total:* 1

1208 Clarke's Store Road **028-5148** *Other DHR Id#:* 028-5084-0115

Primary Resource: **Single Dwelling (Building), Stories 1, Style: No discernible style, Ca 1978**
Non-contributing *Total:* 1
Secondary Resource : **Garage (Building)** **Non-contributing** *Total:* 1
Secondary Resource : **Shed (Building)** **Non-contributing** *Total:* 1

1296 Clarke's Store Road **028-5147** *Other DHR Id#:* 028-5084-0114

Primary Resource: **Single Dwelling (Building), Stories 1, Style: No discernible style, Ca 1977**
Non-contributing *Total:* 1

1470 Clarke's Store Road **028-5146** *Other DHR Id#:* 028-5084-0113

Primary Resource: **Single Dwelling (Building), Stories 2, Style: No discernible style, Ca 1925**
Contributing *Total:* 1
Secondary Resource : **Shed (Building)** **Contributing** *Total:* 1

185 Clarke's Store Road **028-5153** *Other DHR Id#:* 028-5084-0120

Primary Resource: **Single Dwelling (Building), Stories 2, Style: Folk Victorian, Ca 1900**
Contributing *Total:* 1
Secondary Resource : **Garage (Building)** **Non-contributing** *Total:* 1
Secondary Resource : **Outbuilding,Domestic (Building)** **Non-contributing** *Total:* 1
Secondary Resource : **Shed (Building)** **Contributing** *Total:* 2

2796 Clarke's Store Road **028-5084-0436** *Other DHR Id#:*

Primary Resource: **Single Dwelling (Building), Stories 1, Style: ,**
Non-contributing *Total:* 1

2966 Clarke's Store Road **028-5141** *Other DHR Id#:* 028-5084-0108

Primary Resource: **Single Dwelling (Building), Stories 1, Style: No discernible style, Ca 2006**

Occupacia-Rappahannock
 Rural Historic District
 Name of Property

Essex County, VA
 County and State

	Non-contributing Total:	1
<i>Secondary Resource : Animal Shelter/Kennel (Building)</i>	Non-contributing Total:	1
<i>Secondary Resource : Furnace (Structure)</i>	Non-contributing Total:	1
<i>Secondary Resource : Outbuilding,Domestic (Building)</i>	Non-contributing Total:	1
<i>Secondary Resource : Pool/Swimming Pool (Structure)</i>	Non-contributing Total:	1
<i>Secondary Resource : Shed (Building)</i>	Non-contributing Total:	5
<i>Secondary Resource : Well (Structure)</i>	Non-contributing Total:	1

3024 Clarke's Store Road 028-5140 Other DHR Id#: 028-5084-0107

<i>Primary Resource: Single Dwelling (Building), Stories 1, Style: No discernible style, Ca 1976</i>	Non-contributing Total:	1
<i>Secondary Resource : Garage (Building)</i>	Non-contributing Total:	1
<i>Secondary Resource : Shed (Building)</i>	Non-contributing Total:	1
<i>Secondary Resource : Well (Structure)</i>	Non-contributing Total:	1

463 Clarke's Store Road 028-5152 Other DHR Id#: 028-5084-0119

<i>Primary Resource: Mobile Home/Trailer (Building), Stories 1, Style: No discernible style, Ca 1980</i>	Non-contributing Total:	1
<i>Secondary Resource : Shed (Building)</i>	Non-contributing Total:	1

697 Clarke's Store Road 028-5151 Other DHR Id#: 028-5084-0118

<i>Primary Resource: Single Dwelling (Building), Stories 1, Style: No discernible style, Ca 2003</i>	Non-contributing Total:	1
<i>Secondary Resource : Garage (Building)</i>	Non-contributing Total:	1
<i>Secondary Resource : Sign (Object)</i>	Non-contributing Total:	1

Clarkes Store Road 028-5085 Other DHR Id#: 028-5084-0071

<i>Primary Resource: Barn (Building), Stories 1, Style: No Discernable Style, Ca 1940</i>	Contributing Total:	1
---	----------------------------	---

Clarkes Store Road 028-0433 Other DHR Id#: 028-5084-0048

<i>Primary Resource: Store/Market (Building), Stories 1, Style: No Discernable Style, Ca 1930</i>	Contributing Total:	1
<i>Secondary Resource : Garage (Building)</i>	Non-contributing Total:	2
<i>Secondary Resource : Shed (Building)</i>	Non-contributing Total:	1
<i>Secondary Resource : Shed, Vehicle/Equipment (Building)</i>	Non-contributing Total:	1
<i>Secondary Resource : Well/Well House (Building)</i>	Contributing Total:	1

Clover Field Lane

Clover Field Lane 028-0014 Other DHR Id#: 028-5084-0005

<i>Primary Resource: Parsonage/Glebe (Building), Stories 2, Style: No Discernable Style, Ca 1731</i>	Contributing Total:	1
--	----------------------------	---

Occupacia-Rappahannock
Rural Historic District
Name of Property

Essex County, VA
County and State

Daingerfield Landing

- 1072 Daingerfield Landing** **028-5084-0300** *Other DHR Id#:*
Primary Resource: Mobile Home/Trailer (Building), Stories 1, Style: No discernible style, 1999
Non-contributing Total: 1
Secondary Resource : Mobile Home/Trailer (Building) **Non-contributing Total: 1**
- 1113 Daingerfield Landing** **028-5084-0299** *Other DHR Id#:*
Primary Resource: Single Dwelling (Building), Stories 2, Style: Vernacular, Ca 1930
Contributing Total: 1
Secondary Resource : Shed - Vehicle (Building) **Non-contributing Total: 1**
- 1114 Daingerfield Landing** **028-5084-0301** *Other DHR Id#:*
Primary Resource: Single Dwelling (Building), Stories 1, Style: Ranch, 1963
Contributing Total: 1
Secondary Resource : Shed (Building) **Non-contributing Total: 1**
- 1280 Daingerfield Landing** **028-5084-0302** *Other DHR Id#:*
Primary Resource: Single Dwelling (Building), Stories 1, Style: Ranch, 1978
Non-contributing Total: 1
Secondary Resource : Garage (Building) **Non-contributing Total: 1**
Secondary Resource : Well (Structure) **Non-contributing Total: 1**
- 1371 Daingerfield Landing** **028-5084-0306** *Other DHR Id#:*
Primary Resource: Mobile Home/Trailer (Building), Stories 1, Style: No discernible style, Ca 1985
Non-contributing Total: 1
- 1629 Daingerfield Landing** **028-5084-0305** *Other DHR Id#:*
Primary Resource: Commercial Building (Building), Stories 1, Style: No discernible style, Ca 2011
Non-contributing Total: 1
Secondary Resource : Single Dwelling (Building) **Non-contributing Total: 1**
- 1656 Daingerfield Landing** **028-5084-0303** *Other DHR Id#:*
Primary Resource: Single Dwelling (Building), Stories 1, Style: Ranch, 1974
Non-contributing Total: 1
- 1745 Daingerfield Landing** **028-5084-0304** *Other DHR Id#:*
Primary Resource: Single Dwelling (Building), Stories 1, Style: Ranch, 1974
Non-contributing Total: 1
Secondary Resource : Carport (Structure) **Non-contributing Total: 1**
Secondary Resource : Mobile Home/Trailer (Building) **Non-contributing Total: 1**
- 267 Daingerfield Landing** **028-5084-0308** *Other DHR Id#:*
Primary Resource: Single Dwelling (Building), Stories 1.5, Style: Vernacular, 1938

Occupacia-Rappahannock
 Rural Historic District
 Name of Property

Essex County, VA
 County and State

Contributing Total: 1

2890 Daingerfield Landing 028-5084-0298

Other DHR Id#:

Primary Resource: Single Dwelling (Building), Stories 2, Style: Neo-Eclectic, 2010
Non-contributing Total: 1

Secondary Resource : Barn (Building)
Non-contributing Total: 1

323 Daingerfield Landing 028-5084-0309

Other DHR Id#:

Primary Resource: Single Dwelling (Building), Stories 1, Style: Ranch, 2004
Non-contributing Total: 1

3439 Daingerfield Landing 028-5084-0292

Other DHR Id#:

Primary Resource: Single Dwelling (Building), Stories 2, Style: Neo-Eclectic, 1989
Non-contributing Total: 1

Secondary Resource : Animal Shelter/Kennel (Building)
Non-contributing Total: 1

Secondary Resource : Carport (Structure)
Non-contributing Total: 2

Secondary Resource : Pool/Swimming Pool (Structure)
Non-contributing Total: 1

Secondary Resource : Shed - Equipment (Building)
Non-contributing Total: 1

Secondary Resource : Shed - Vehicle (Building)
Non-contributing Total: 1

3705 Daingerfield Landing 028-5084-0294

Other DHR Id#:

Primary Resource: Single Dwelling (Building), Stories 1, Style: Ranch, 1953
Contributing Total: 1

Secondary Resource : Animal Shelter/Kennel (Building)
Non-contributing Total: 1

Secondary Resource : Garage (Building)
Non-contributing Total: 1

Secondary Resource : Pool/Swimming Pool (Structure)
Non-contributing Total: 1

Secondary Resource : Shed (Building)
Non-contributing Total: 2

3707 Daingerfield Landing 028-5084-0293

Other DHR Id#:

Primary Resource: Single Dwelling (Building), Stories 1, Style: Ranch, 1950
Contributing Total: 1

Secondary Resource : Carport (Structure)
Non-contributing Total: 2

Secondary Resource : Dock/Pier (Structure)
Non-contributing Total: 1

3708 Daingerfield Landing 028-5084-0295

Other DHR Id#:

Primary Resource: Barn (Building), Stories 1, Style: No discernible style, Ca 1990
Non-contributing Total: 1

Secondary Resource : Barn (Building)
Non-contributing Total: 1

Secondary Resource : Equipment (Structure)
Non-contributing Total: 1

Secondary Resource : Shed (Building)
Non-contributing Total: 1

Secondary Resource : Shed - Equipment (Building)
Non-contributing Total: 1

Secondary Resource : Silo (Structure)
Non-contributing Total: 5

395 Daingerfield Landing 028-5084-0310

Other DHR Id#:

Primary Resource: Mobile Home/Trailer (Building), Stories 1, Style: No discernible style, 2005
Non-contributing Total: 1

Occupacia-Rappahannock
Rural Historic District
Name of Property

Essex County, VA
County and State

- Secondary Resource* : **Carport (Structure)** **Non-contributing Total: 1**
- 516 Daingerfield Landing 028-5084-0313** *Other DHR Id#:*
- Primary Resource*: **Single Dwelling (Building), Stories 1, Style: Ranch, 1950**
Contributing Total: 1
- Secondary Resource* : **Mobile Home/Trailer (Building)** **Non-contributing Total: 1**
Secondary Resource : **Shed (Building)** **Non-contributing Total: 1**
- 527 Daingerfield Landing 028-5084-0311** *Other DHR Id#:*
- Primary Resource*: **Single Dwelling (Building), Stories 1, Style: No discernible style, Ca 1985**
Non-contributing Total: 1
- Secondary Resource* : **Carport (Structure)** **Non-contributing Total: 1**
Secondary Resource : **Garage (Building)** **Non-contributing Total: 1**
Secondary Resource : **Shed (Building)** **Non-contributing Total: 1**
- 567 Daingerfield Landing 028-5084-0312** *Other DHR Id#:*
- Primary Resource*: **Single Dwelling (Building), Stories 1, Style: Ranch, 1970**
Non-contributing Total: 1
- Secondary Resource*: **Shed (Building)** **Non-contributing Total: 1**
- 612 Daingerfield Landing 028-5084-0318** *Other DHR Id#:*
- Primary Resource*: **Single Dwelling (Building), Stories 1, Style: Ranch, 1963**
Contributing Total: 1
- Secondary Resource* : **Shed (Building)** **Non-contributing Total: 1**
- 628 Daingerfield Landing 028-5084-0317** *Other DHR Id#:*
- Primary Resource*: **Single Dwelling (Building), Stories 1, Style: Minimal Traditional, Ca 1970**
Non-contributing Total: 1
- 654 Daingerfield Landing 028-5084-0316** *Other DHR Id#:*
- Primary Resource*: **Single Dwelling (Building), Stories 1, Style: Ranch, 1960**
Contributing Total: 1
- 656 Daingerfield Landing 028-5084-0315** *Other DHR Id#:*
- Primary Resource*: **Single Dwelling (Building), Stories 1, Style: No discernible style, 2009**
Non-contributing Total: 1
- 797 Daingerfield Landing 028-5084-0314** *Other DHR Id#:*
- Primary Resource*: **Single Dwelling (Building), Stories 1, Style: Ranch, 1971**
Non-contributing Total: 1
- Secondary Resource* : **Animal Shelter/Kennel (Building)** **Non-contributing Total: 1**
Secondary Resource : **Shed (Building)** **Non-contributing Total: 4**

Occupacia-Rappahannock
Rural Historic District
Name of Property

Essex County, VA
County and State

Daingerfield Landing **028-5079** *Other DHR Id#: 028-5084-0067*

Primary Resource: Single Dwelling (Building), Stories 2, Style: Vernacular, Ca 1880
Contributing Total: 1
Secondary Resource : Shed (Building) Contributing Total: 2
Secondary Resource : Shed, Machine (Building) Contributing Total: 1
Secondary Resource : Well/Well House (Building) Contributing Total: 1

Daingerfield Landing **028-5078** *Other DHR Id#: 028-5084-0066*

Primary Resource: Single Dwelling (Building), Stories 2, Style: No Discernable Style, Ca 1930
Contributing Total: 1
Secondary Resource : Shed (Building) Contributing Total: 2
Secondary Resource : Shed, Vehicle/Equipment (Building) Contributing Total: 1
Secondary Resource : Well/Well House (Building) Contributing Total: 1

Dukes Lane

131 Dukes Lane **028-5084-0468** *Other DHR Id#:*

Primary Resource: Single Dwelling (Building), Stories 1, Style: Ranch, 1970
Contributing Total: 1

Elmwood Lane

1117 Elmwood Lane **028-0011** *Other DHR Id#: 028-5084-0003*

Primary Resource: Single Dwelling (Building), Stories 2, Style: Georgian, Ca 1774
Contributing Total: 1
Secondary Resource: Agricultural Outbuildings (Building) Non-contributing Total: 3
Secondary Resource : Barbecue Pit (Object) Contributing Total: 1
Secondary Resource : Barn (Building) Contributing Total: 1
Secondary Resource : Cemetery (Site) Contributing Total: 1
Secondary Resource : Corncrib (Structure) Contributing Total: 3
Secondary Resource : Dairy (Building) Contributing Total: 1
Secondary Resource : Garden (Site) Contributing Total: 1
Secondary Resource : Other (Other) Contributing Total: 1
Secondary Resource : Outbuilding, Domestic (Building) Contributing Total: 1
Secondary Resource : Pool/Swimming Pool (Structure) Non-contributing Total: 1
Secondary Resource : Root Cellar (Building) Contributing Total: 1
Secondary Resource : Secondary Dwelling (Building) Contributing Total: 1
Secondary Resource : Secondary Dwelling (Building) Non-contributing Total: 1
Secondary Resource : Shed, Machine (Building) Non-contributing Total: 4
Secondary Resource : Stable (Building) Contributing Total: 1

Essex Church Road

Occupacia-Rappahannock
 Rural Historic District
 Name of Property

Essex County, VA
 County and State

- 107 Essex Church Road 028-5084-0485** *Other DHR Id#:*
Primary Resource: Single Dwelling (Building), Stories 2, Style: Minimal Traditional, 1942
Contributing Total: 1
- 1074 Essex Church Road 028-5084-0494** *Other DHR Id#:*
Primary Resource: Single Dwelling (Building), Stories 2, Style: No discernible style, 2007
Non-contributing Total: 1
Secondary Resource : Barn (Building) Non-contributing Total: 1
Secondary Resource : Shed (Building) Non-contributing Total: 1
- 1182 Essex Church Road 028-5084-0495** *Other DHR Id#:*
Primary Resource: Single Dwelling (Building), Stories 2, Style: Minimal Traditional, 1982
Non-contributing Total: 1
Secondary Resource : Barn (Building) Non-contributing Total: 1
Secondary Resource : Shed - Wood (Building) Non-contributing Total: 1
- 1329 Essex Church Road 028-5084-0496** *Other DHR Id#:*
Primary Resource: Mobile Home/Trailer (Building), Stories 1, Style: No discernible style, Ca 1995
Non-contributing Total: 1
Secondary Resource : Mobile Home/Trailer (Building) Non-contributing Total: 1
Secondary Resource : Outbuilding,Domestic (Building) Contributing Total: 1
Secondary Resource : Shed (Building) Non-contributing Total: 1
- 1501 Essex Church Road 028-5084-0499** *Other DHR Id#:*
Primary Resource: Single Dwelling (Building), Stories 1.5, Style: No discernible style, 1950
Contributing Total: 1
Secondary Resource : Garage (Building) Non-contributing Total: 1
Secondary Resource : Shed (Building) Non-contributing Total: 1
Secondary Resource : Workshop (Building) Non-contributing Total: 1
- 193 Essex Church Road 028-5084-0487** *Other DHR Id#:*
Primary Resource: Single Dwelling (Building), Stories 2, Style: Craftsman, 1930
Contributing Total: 1
Secondary Resource : Carport (Structure) Non-contributing Total: 2
Secondary Resource : Outbuilding,Domestic (Building) Non-contributing Total: 1
Secondary Resource : Shed (Building) Non-contributing Total: 3
Secondary Resource : Shed - Vehicle (Building) Contributing Total: 1
- 2431 Essex Church Road 028-5084-0507** *Other DHR Id#:*
Primary Resource: Single Dwelling (Building), Stories 1, Style: No discernible style, 2015
Non-contributing Total: 1
Secondary Resource : Barn (Building) Non-contributing Total: 1
- 2435 Essex Church Road 028-5084-0506** *Other DHR Id#:*
Primary Resource: Single Dwelling (Building), Stories 1, Style: Ranch, 1994

Occupacia-Rappahannock
Rural Historic District
Name of Property

Essex County, VA
County and State

Secondary Resource : Garage (Building)
Secondary Resource : Shed (Building)

Non-contributing Total: 1
Non-contributing Total: 1
Non-contributing Total: 1

2441 Essex Church Road 028-5084-0505

Other DHR Id#:

Primary Resource: Single Dwelling (Building), Stories 2, Style: Vernacular, 1917

Secondary Resource : Barn (Building)

Contributing Total: 1

Secondary Resource : Mobile Home/Trailer (Building)

Contributing Total: 1

Secondary Resource : Outbuilding (Building)

Non-contributing Total: 1

Secondary Resource : Pole Barn (Structure)

Contributing Total: 2

Secondary Resource : Pool/Swimming Pool (Structure)

Non-contributing Total: 1

Secondary Resource : Shed (Building)

Non-contributing Total: 1

Secondary Resource : Shed (Building)

Contributing Total: 2

Secondary Resource : Silo (Structure)

Non-contributing Total: 1

Secondary Resource : Workshop (Building)

Contributing Total: 2

Contributing Total: 1

255 Essex Church Road 028-5084-0488

Other DHR Id#:

Primary Resource: Single Dwelling (Building), Stories 1, Style: No discernible style, 2015

Non-contributing Total: 1

2596 Essex Church Road 028-5084-0501

Other DHR Id#:

Primary Resource: Single Dwelling (Building), Stories 1, Style: Ranch, 1965

Contributing Total: 1

Secondary Resource : Shed (Building)

Non-contributing Total: 2

2686 Essex Church Road 028-5084-0502

Other DHR Id#:

Primary Resource: Single Dwelling (Building), Stories 1, Style: Ranch, 1976

Non-contributing Total: 1

Secondary Resource : Garage (Building)

Non-contributing Total: 1

Secondary Resource : Shed (Building)

Non-contributing Total: 2

2792 Essex Church Road 028-5084-0503

Other DHR Id#:

Primary Resource: Single Dwelling (Building), Stories 2, Style: Colonial Revival, 1951

Contributing Total: 1

Secondary Resource : Shed (Building)

Non-contributing Total: 1

2841 Essex Church Road 028-5084-0504

Other DHR Id#:

Primary Resource: Single Dwelling (Building), Stories 2.5, Style: Vernacular, Ca 1918

Contributing Total: 1

Secondary Resource : Barn (Building)

Non-contributing Total: 1

Secondary Resource : Garage (Building)

Contributing Total: 1

Secondary Resource : Shed (Building)

Contributing Total: 1

Secondary Resource : Shed (Building)

Non-contributing Total: 4

Secondary Resource : Shed, Vehicle/Equipment

Occupacia-Rappahannock
 Rural Historic District
 Name of Property

Essex County, VA
 County and State

	(Building)	Contributing	<i>Total:</i> 1
	<i>Secondary Resource</i> : Shed, Vehicle/Equipment (Building)	Non-contributing	<i>Total:</i> 1
	<i>Secondary Resource</i> : Silo (Structure)	Non-contributing	<i>Total:</i> 4
2878 Essex Church Road	028-5084-0384	<i>Other DHR Id#:</i>	
	<i>Primary Resource</i> : Single Dwelling (Building), Stories 1, Style: Ranch, Ca 1960	Contributing	<i>Total:</i> 1
	<i>Secondary Resource</i> : Agricultural Outbuildings (Building)	Contributing	<i>Total:</i> 2
	<i>Secondary Resource</i> : Outbuilding (Building)	Contributing	<i>Total:</i> 1
	<i>Secondary Resource</i> : Shed, Machine (Building)	Contributing	<i>Total:</i> 1
341 Essex Church Road	028-5084-0489	<i>Other DHR Id#:</i>	
	<i>Primary Resource</i> : Single Dwelling (Building), Stories 2, Style: Craftsman, 1938		
		Contributing	<i>Total:</i> 1
	<i>Secondary Resource</i> : Barn (Building)	Contributing	<i>Total:</i> 1
	<i>Secondary Resource</i> : Garage (Building)	Non-contributing	<i>Total:</i> 1
	<i>Secondary Resource</i> : Shed (Building)	Non-contributing	<i>Total:</i> 2
3569 Essex Church Road	028-5084-0366	<i>Other DHR Id#:</i>	
	<i>Primary Resource</i> : Single Dwelling (Building), Stories 1.5, Style: Minimal Traditional, Ca 1950	Contributing	<i>Total:</i> 1
	<i>Secondary Resource</i> : Garage (Building)	Non-contributing	<i>Total:</i> 1
	<i>Secondary Resource</i> : Shed (Building)	Non-contributing	<i>Total:</i> 1
388 Essex Church Road	028-5084-0490	<i>Other DHR Id#:</i>	
	<i>Primary Resource</i> : Mobile Home/Trailer (Building), Stories 1, Style: No discernible style, 2006	Non-contributing	<i>Total:</i> 1
	<i>Secondary Resource</i> : Shed (Building)	Non-contributing	<i>Total:</i> 1
422 Essex Church Road	028-5084-0491	<i>Other DHR Id#:</i>	
	<i>Primary Resource</i> : Single Dwelling (Building), Stories 1, Style: Minimal Traditional, 1982	Non-contributing	<i>Total:</i> 1
509 Essex Church Road	028-0155	<i>Other DHR Id#:</i> 028-5084-0497	
	<i>Primary Resource</i> : Single Dwelling (Building), Stories 1.5, Style: Vernacular, Ca 1840	Contributing	<i>Total:</i> 1

Occupacia-Rappahannock
 Rural Historic District

Essex County, VA

Name of Property

County and State

<i>Secondary Resource</i> : Barn (Building)	Contributing	<i>Total:</i> 2
<i>Secondary Resource</i> : Garage (Building)	Non-contributing	<i>Total:</i> 1
<i>Secondary Resource</i> : Outbuilding, Domestic (Building)	Contributing	<i>Total:</i> 1
<i>Secondary Resource</i> : Shed (Building)	Non-contributing	<i>Total:</i> 1
<i>Secondary Resource</i> : Silo (Structure)	Contributing	<i>Total:</i> 1
<i>Secondary Resource</i> : Single Dwelling (Building)	Contributing	<i>Total:</i> 1

936 Essex Church Road **028-5084-0493** *Other DHR Id#:*

Primary Resource: **Single Dwelling (Building), Stories 2, Style: Colonial Revival, 1980**
Non-contributing *Total:* 1

Essex Church Road **028-5084-0486** *Other DHR Id#:*

Primary Resource: **Single Dwelling (Building), Stories 2, Style: Vernacular, Ca 1910**
Contributing *Total:* 1

Essex Church Road **028-5084-0492** *Other DHR Id#:*

Primary Resource: **Barn (Building), Stories 1, Style: No discernible style, Ca 1940**
Contributing *Total:* 1

Essex Church Road **028-0183** *Other DHR Id#: 028-5084-0024*

Primary Resource: **Single Dwelling (Building), Stories 2, Style: No Discernable Style, Ca 1830**

	Contributing	<i>Total:</i> 1
<i>Secondary Resource</i> : Barn (Building)	<i>Demolished</i>	<i>Total:</i> 1
<i>Secondary Resource</i> : Cemetery (Site)	Contributing	<i>Total:</i> 1
<i>Secondary Resource</i> : Chicken House/Poultry House (Building)	Contributing	<i>Total:</i> 1
<i>Secondary Resource</i> : Corncrib (Structure)	<i>Demolished</i>	<i>Total:</i> 1
<i>Secondary Resource</i> : Silo (Structure)	<i>Demolished</i>	<i>Total:</i> 1
<i>Secondary Resource</i> : Smoke/Meat House (Building)	<i>Demolished</i>	<i>Total:</i> 1
<i>Secondary Resource</i> : Wall (Object)	Contributing	<i>Total:</i> 1
<i>Secondary Resource</i> : Well/Well House (Building)	Contributing	<i>Total:</i> 1

Essex Church Road **028-5084-0500** *Other DHR Id#:*

Primary Resource: **Barn (Building), Stories 1, Style: No discernible style, Ca 1940**
Contributing *Total:* 1

Secondary Resource : **Barn (Building)**
Contributing *Total:* 1

Essex Church Road **028-0389** *Other DHR Id#: 028-5084-0387*

Primary Resource: **Other (Building), Stories 1, Style: No discernible style, Ca 1940**
Contributing *Total:* 1

Farmers Road

136 Farmers Hall Road **028-5084-0328** *Other DHR Id#:*

Primary Resource: **Mobile Home/Trailer (Building), Stories 1, Style: No discernible style, 1986**

Occupacia-Rappahannock
Rural Historic District
Name of Property

Essex County, VA
County and State

Non-contributing Total: 1

179 Farmers Hall Road 028-5084-0326

Other DHR Id#:

Primary Resource: Mobile Home/Trailer (Building), Stories 1, Style: No discernible style, 1984

Non-contributing Total: 1

242 Farmers Hall Road 028-5084-0329

Other DHR Id#:

Primary Resource: Single Dwelling (Building), Stories 2, Style: No discernible style, 2005

Non-contributing Total: 1

Secondary Resource : Pole Barn (Structure)

Non-contributing Total: 1

Secondary Resource : Shed (Building)

Non-contributing Total: 2

259 Farmers Hall Road 028-5084-0327

Other DHR Id#:

Primary Resource: Mobile Home/Trailer (Building), Stories 1, Style: No discernible style, Ca 1999

Non-contributing Total: 1

Secondary Resource : Shed (Building)

Non-contributing Total: 1

282 Farmers Hall Road 028-5084-0330

Other DHR Id#:

Primary Resource: Mobile Home/Trailer (Building), Stories 1, Style: No discernible style, 1974

Non-contributing Total: 1

Secondary Resource : Carport (Structure)

Non-contributing Total: 1

Secondary Resource : Mobile Home/Trailer (Building)

Non-contributing Total: 1

Secondary Resource : Shed (Building)

Non-contributing Total: 2

364 Farmers Hall Road 028-5084-0331

Other DHR Id#:

Primary Resource: Mobile Home/Trailer (Building), Stories 1, Style: No discernible style, Ca 1973

Non-contributing Total: 1

430 Farmers Hall Road 028-5084-0335

Other DHR Id#:

Primary Resource: Mobile Home/Trailer (Building), Stories 1, Style: No discernible style, 2000

Non-contributing Total: 1

Secondary Resource : Animal Shelter/Kennel (Building) **Non-contributing Total: 3**

*Secondary Resource : Greenhouse/Conservatory
(Building)*

Non-contributing Total: 2

Secondary Resource : Mobile Home/Trailer (Building) **Non-contributing Total: 1**

Secondary Resource : Shed (Building) **Non-contributing Total: 1**

517 Farmers Hall Road 028-5084-0337

Other DHR Id#:

Primary Resource: Mobile Home/Trailer (Building), Stories , Style: , 1994

Non-contributing Total: 1

567 Farmers Hall Road 028-5084-0338

Other DHR Id#:

Primary Resource: Mobile Home/Trailer (Building), Stories , Style: , 1983

Non-contributing Total: 1

Occupacia-Rappahannock
Rural Historic District
Name of Property

Essex County, VA
County and State

649 Farmers Hall Road 028-5084-0334

Other DHR Id#:

Primary Resource: Single Dwelling (Building), Stories 1, Style: No discernible style, 1993

Non-contributing Total: 1

Secondary Resource : Shed (Building)

Non-contributing Total: 1

Secondary Resource : Well (Structure)

Non-contributing Total: 1

710 Farmers Hall Road 028-5084-0332

Other DHR Id#:

Primary Resource: Mobile Home/Trailer (Building), Stories 1, Style: No discernible style, 1984

Non-contributing Total: 1

780 Farmers Hall Road 028-5084-0333

Other DHR Id#:

Primary Resource: Mobile Home/Trailer (Building), Stories 1, Style: No discernible style, Ca 1984

Non-contributing Total: 1

Secondary Resource : Shed (Building)

Non-contributing Total: 1

887 Farmers Hall Road 028-5084-0336

Other DHR Id#:

Primary Resource: Single Dwelling (Building), Stories 1, Style: No discernible style, 1996

Non-contributing Total: 1

Secondary Resource : Animal Shelter/Kennel (Building) **Non-contributing Total: 2**

Secondary Resource : Barn (Building) **Non-contributing Total: 1**

Secondary Resource : Mobile Home/Trailer (Building) **Non-contributing Total: 1**

*Secondary Resource : Shed, Vehicle/Equipment
(Building)*

Non-contributing Total: 1

Faver Field Road

329 Faver Field Road 028-5084-0429

Other DHR Id#:

Primary Resource: Single Dwelling (Building), Stories 2, Style: No discernible style, 1976

Non-contributing Total: 1

487 Faver Field Road 028-5084-0430

Other DHR Id#:

Primary Resource: Quonset Hut (Building), Stories 1, Style: No discernible style, Ca 2000

Non-contributing Total: 1

Secondary Resource : Barn (Building) **Non-contributing Total: 1**

Secondary Resource : Shed - Vehicle (Building) **Non-contributing Total: 1**

Secondary Resource : Silo (Structure) **Non-contributing Total: 4**

Secondary Resource : Water Tank/Tower (Structure) **Non-contributing Total: 1**

801 Faver Field Road 028-5084-0431

Other DHR Id#:

Primary Resource: Single Dwelling (Building), Stories 2, Style: Neo-Eclectic, 1982

Non-contributing Total: 1

Fortune Lane

Occupacia-Rappahannock
Rural Historic District
Name of Property

Essex County, VA
County and State

168 Fortune Lane **028-5243** *Other DHR Id#: 028-5084-0210*

Primary Resource: Single Dwelling (Building), Stories 2, Style: Colonial Revival, Ca 1995

Non-contributing Total: 1

Secondary Resource: Carport (Structure)

Non-contributing Total: 1

Secondary Resource: Shed (Building)

Non-contributing Total: 2

Secondary Resource: Well (Structure)

Non-contributing Total: 2

301 Fortune Lane **028-5244** *Other DHR Id#: 028-5084-0211*

Primary Resource: Single Dwelling (Building), Stories 2, Style: Split-Level/Split Foyer, Ca 1975

Non-contributing Total: 1

Secondary Resource : Shed (Building)

Non-contributing Total: 1

Secondary Resource : Well (Structure)

Non-contributing Total: 1

370 Fortune Lane **028-5245** *Other DHR Id#: 028-5084-0212*

Primary Resource: Mobile Home/Trailer (Building), Stories 1, Style: No discernible style, Ca 1980

Non-contributing Total: 1

456 Fortune Lane **028-5246** *Other DHR Id#: 028-5084-0213*

Primary Resource: Single Dwelling (Building), Stories 2, Style: No discernible style, Ca 2010

Non-contributing Total: 1

458 Fortune Lane **028-5084-0447** *Other DHR Id#:*

Primary Resource: Single Dwelling (Building), Stories 2, Style: No Discernable Style, 1937

Contributing Total: 1

Gardner Layne Road

172 Gardner Layne Road **028-5256** *Other DHR Id#: 028-5084-0223*

Primary Resource: Single Dwelling (Building), Stories 1, Style: Ranch, Ca 1975

Non-contributing Total: 1

Secondary Resource : Shed (Building)

Non-contributing Total: 1

195 Gardner Layne Road **028-5257** *Other DHR Id#: 028-5084-0224*

Primary Resource: Single Dwelling (Building), Stories 1, Style: No discernible style, Ca 2005

Non-contributing Total: 1

Secondary Resource : Outbuilding, Domestic (Building)

Non-contributing Total: 2

Secondary Resource : Shed (Building)

Non-contributing Total: 1

Secondary Resource : Well (Structure)

Non-contributing Total: 1

Green Field Road

151 Green Field Road **028-5084-0296** *Other DHR Id#:*

Primary Resource: Single Dwelling (Building), Stories 2, Style: Minimal Traditional, 1954

Contributing Total: 1

Secondary Resource : Shed (Building)

Non-contributing Total: 1

Occupacia-Rappahannock
Rural Historic District
Name of Property

Essex County, VA
County and State

153 Green Field Road 028-5084-0297

Other DHR Id#:

Primary Resource: Single Dwelling (Building), Stories 1, Style: Ranch, 1967
Contributing Total: 1

205 Green Field Road 028-5080

Other DHR Id#: 028-5084-0068

Primary Resource: Single Dwelling (Building), Stories 2, Style: No Discernable Style, Ca 1925
Contributing Total: 1
Secondary Resource : Animal Shelter/Kennel (Building) Non-contributing Total: 1
Secondary Resource : Shelter (Building) Non-contributing Total: 1

306 Green Field Road 028-5084-0454

Other DHR Id#:

Primary Resource: Single Dwelling (Building), Stories 1.5, Style: No Discernable Style, 1974
Non-contributing Total: 1

944 Green Field Road 028-5084-0453

Other DHR Id#:

Primary Resource: Single Dwelling (Building), Stories 1.5, Style: No Discernable Style, 1974
Non-contributing Total: 1

Henry Johnson Lane

146 Henry Johnson Lane 028-5180

Other DHR Id#: 028-5084-0147

Primary Resource: Single Dwelling (Building), Stories 1, Style: No discernible style, Ca 1960
Contributing Total: 1
Secondary Resource : Garage (Building) Non-contributing Total: 1

Hunters Hill Road

1042 Hunters Hill Road 028-5084-0325

Other DHR Id#:

Primary Resource: Mobile Home/Trailer (Building), Stories 1, Style: No discernible style, Ca 1998
Non-contributing Total: 1
Secondary Resource : Shed (Building) Non-contributing Total: 2

1045 Hunters Hill Road 028-5084-0324

Other DHR Id#:

Primary Resource: Mobile Home/Trailer (Building), Stories 1, Style: No discernible style, Ca 1994
Non-contributing Total: 1
Secondary Resource : Carport (Structure) Non-contributing Total: 1
Secondary Resource : Shed - Vehicle (Building) Non-contributing Total: 1

1091 Hunters Hill Road 028-5084-0323

Other DHR Id#:

Primary Resource: Single Dwelling (Building), Stories 1, Style: No discernible style, 1991
Non-contributing Total: 1
Secondary Resource : Garage (Building) Non-contributing Total: 1
Secondary Resource : Shed (Building) Non-contributing Total: 1

Occupacia-Rappahannock
Rural Historic District
Name of Property

Essex County, VA
County and State

1113 Hunters Hill Road **028-5084-0322** *Other DHR Id#:*
Primary Resource: Mobile Home/Trailer (Building), Stories 1, Style: No discernible style, Ca 1999
Non-contributing Total: 1

1149 Hunters Hill Road **028-5084-0321** *Other DHR Id#:*
Primary Resource: Single Dwelling (Building), Stories 1, Style: No discernible style, 1999
Non-contributing Total: 1
Secondary Resource : Garage (Building) **Non-contributing Total: 1**

1181 Hunters Hill Road **028-5084-0320** *Other DHR Id#:*
Primary Resource: Mobile Home/Trailer (Building), Stories 1, Style: No discernible style, Ca 2000
Non-contributing Total: 1
Secondary Resource : Garage (Building) **Non-contributing Total: 1**
Secondary Resource : Shed (Building) **Non-contributing Total: 1**

1285 Hunters Hill Road **028-5084-0290** *Other DHR Id#:*
Primary Resource: Single Dwelling (Building), Stories 1, Style: No discernible style, 1996
Non-contributing Total: 1
Secondary Resource : Shed (Building) **Non-contributing Total: 3**

Hunters Hill Road **028-5084-0319** *Other DHR Id#:*
Primary Resource: Communications Tower (Structure), Style: No discernible style, Ca 2005
Non-contributing Total: 1

Hustle Road

150 Hustle Road **028-5230** *Other DHR Id#: 028-5084-0197*
Primary Resource: Mobile Home/Trailer (Building), Stories 1, Style: No discernible style, Ca 1975
Non-contributing Total: 1
Secondary Resource : Well (Structure) **Non-contributing Total: 1**

156 Hustle Road **028-5226** *Other DHR Id#: 028-5084-0193*
Primary Resource: Single Dwelling (Building), Stories 1, Style: No discernible style, Ca 1990
Non-contributing Total: 1
Secondary Resource : Garage (Building) **Non-contributing Total: 1**
Secondary Resource : Shed (Building) **Non-contributing Total: 1**

196 Hustle Road **028-0416** *Other DHR Id#: 028-5084-0179*
Primary Resource: Post Office (Building), Stories 1, Style: Minimal Traditional, Ca 1940
Contributing Total: 1
Secondary Resource : Sign (Object) **Non-contributing Total: 1**

Occupacia-Rappahannock
 Rural Historic District
 Name of Property

Essex County, VA
 County and State

Secondary Resource : **Shed (Building)**
Secondary Resource : **Shed - Vehicle (Building)**
Secondary Resource : **Single Dwelling (Building)**

Non-contributing Total: 2
Non-contributing Total: 1
Contributing Total: 1

Kendalls Road 028-5076

Other DHR Id#: 028-5084-0064

Primary Resource: **Single Dwelling (Building), Stories 1.5, Style: No Discernable Style, Ca 1963**

Secondary Resource: **Garage (Building)**
Secondary Resource: **Shed (Building)**
Secondary Resource: **Shelter (Building)**
Secondary Resource: **Well/Well House (Building)**

Contributing Total: 1
Non-contributing Total: 1
Contributing Total: 2
Non-contributing Total: 1
Contributing Total: 1

Kendalls Road 028-0335

Other DHR Id#: 028-5084-0039

Primary Resource: **Granary (Building), Stories 1.5, Style: No Discernable Style, Ca 1840**

Secondary Resource : **Barn (Building)**
Secondary Resource : **Shed (Building)**
Secondary Resource : **Shed, Vehicle/Equipment (Building)**
Secondary Resource : **Silo (Structure)**
Secondary Resource : **Workshop (Building)**

Contributing Total: 1
Contributing Total: 1
Non-contributing Total: 1
Contributing Total: 1
Non-contributing Total: 5
Non-contributing Total: 1

Laytons Landing Road

132 Laytons Landing Road 028-5074

Other DHR Id#: 028-5084-0062

Primary Resource: **Church/Chapel (Building), Stories 1, Style: No Discernable Style, Ca 1940**

Secondary Resource : **Cemetery (Site)**
Secondary Resource : **Well/Well House (Building)**

Contributing Total: 1
Contributing Total: 1
Contributing Total: 3

1337 Laytons Landing Road 028-5084-0418

Other DHR Id#:

Primary Resource: **Mobile Home/Trailer (Building), Stories 1, Style: No discernible style, 1983**

Secondary Resource : **Shed (Building)**

Non-contributing Total: 1
Non-contributing Total: 1

1343 Laytons Landing Road 028-5084-0452

Other DHR Id#:

Primary Resource: **Single Dwelling (Building), Stories 1, Style: ,**

Non-contributing Total: 1

1361 Laytons Landing Road 028-5084-0417

Other DHR Id#:

Primary Resource: **Mobile Home/Trailer (Building), Stories 1, Style: No discernible style, 1991**

Secondary Resource : **Barbecue Pit (Object)**
Secondary Resource : **Carport (Structure)**
Secondary Resource : **Shed (Building)**

Non-contributing Total: 1
Non-contributing Total: 1
Non-contributing Total: 1
Non-contributing Total: 2

Occupacia-Rappahannock
Rural Historic District
Name of Property

Essex County, VA
County and State

- Secondary Resource : Well (Structure)* **Non-contributing Total: 1**
- 1389 Laytons Landing Road 028-5084-0416** *Other DHR Id#:*
- Primary Resource: Single Dwelling (Building), Stories 1, Style: Ranch, 1982*
Non-contributing Total: 1
- 1463 Laytons Landing Road 028-5075** *Other DHR Id#: 028-5084-0063*
- Primary Resource: Single Dwelling (Building), Stories 2, Style: No Discernable Style, Ca 1905*
Contributing Total: 1
- Secondary Resource : Garage (Building)* **Contributing Total: 1**
- Secondary Resource : Shed (Building)* **Non-contributing Total: 1**
- Secondary Resource : Well/Well House (Building)* **Contributing Total: 1**
- 1824 Laytons Landing Road 028-5084-0414** *Other DHR Id#:*
- Primary Resource: Single Dwelling (Building), Stories 1, Style: No discernible style, 2004*
Non-contributing Total: 1
- Secondary Resource : Barn (Building)* **Non-contributing Total: 1**
- Secondary Resource : Carport (Structure)* **Non-contributing Total: 1**
- Secondary Resource : Shed (Building)* **Non-contributing Total: 1**
- 1980 Laytons Landing Road 028-5084-0413** *Other DHR Id#:*
- Primary Resource: Single Dwelling (Building), Stories 1.5, Style: Neo-Eclectic, 1999*
Non-contributing Total: 1
- Secondary Resource : Dock/Pier (Structure)* **Non-contributing Total: 1**
- Secondary Resource : Garage (Building)* **Non-contributing Total: 1**
- Secondary Resource : Pool/Swimming Pool (Structure)* **Non-contributing Total: 1**
- Secondary Resource : Shed - Vehicle (Building)* **Non-contributing Total: 1**
- Secondary Resource : Single Dwelling (Building)* **Non-contributing Total: 1**
- 1982 Laytons Landing Road 028-5084-0412** *Other DHR Id#:*
- Primary Resource: Mobile Home/Trailer (Building), Stories 1, Style: No discernible style, 1994*
Non-contributing Total: 1
- Secondary Resource : Carport (Structure)* **Non-contributing Total: 1**
- Secondary Resource : Shed (Building)* **Non-contributing Total: 1**
- 2048 Laytons Landing Road 028-5084-0411** *Other DHR Id#:*
- Primary Resource: Single Dwelling (Building), Stories 2, Style: No discernible style, 2010*
Non-contributing Total: 1
- Secondary Resource : Dock/Pier (Structure)* **Non-contributing Total: 1**
- Secondary Resource : Shed (Building)* **Non-contributing Total: 1**
- 2052 Laytons Landing Road 028-5084-0410** *Other DHR Id#:*
- Primary Resource: Single Dwelling (Building), Stories 1, Style: Neo-Eclectic, 2002*
Non-contributing Total: 1
- Secondary Resource : Boathouse (Building)* **Non-contributing Total: 1**
- Secondary Resource : Dock/Pier (Structure)* **Non-contributing Total: 1**

Occupacia-Rappahannock
Rural Historic District
Name of Property

Essex County, VA
County and State

- 2088 Laytons Landing Road 028-5084-0409** *Other DHR Id#:*
Primary Resource: Single Dwelling (Building), Stories 1.5, Style: No discernible style, 1996
Non-contributing Total: 1
Secondary Resource : Boathouse (Building) Non-contributing Total: 1
Secondary Resource : Dock/Pier (Structure) Non-contributing Total: 1
- 2170 Laytons Landing Road 028-5070** *Other DHR Id#: 028-5084-0408*
Primary Resource: Single Dwelling (Building), Stories 2.5, Style: Vernacular, 1908
Non-contributing Total: 1
- 2175 Laytons Landing Road 028-5084-0415** *Other DHR Id#:*
Primary Resource: Barn (Building), Stories 1, Style: No discernible style, Ca 2008
Non-contributing Total: 1
Secondary Resource : Barn (Building) Non-contributing Total: 1
Secondary Resource : Garage (Building) Non-contributing Total: 1
- 2210 Laytons Landing Road 028-5084-0407** *Other DHR Id#:*
Primary Resource: Single Dwelling (Building), Stories 2, Style: No discernible style, Ca 2018
Non-contributing Total: 1
Secondary Resource : Dock/Pier (Structure) Non-contributing Total: 1
- 2284 Laytons Landing Road 028-5084-0406** *Other DHR Id#:*
Primary Resource: Single Dwelling (Building), Stories 2, Style: Colonial Revival, 1987
Non-contributing Total: 1
Secondary Resource : Garage (Building) Non-contributing Total: 1
Secondary Resource : Shed (Building) Non-contributing Total: 2
- 2334 Laytons Landing Road 028-5084-0405** *Other DHR Id#:*
Primary Resource: Single Dwelling (Building), Stories 1, Style: Neo-Eclectic, 2018
Non-contributing Total: 1
- 2362 Laytons Landing Road 028-5084-0404** *Other DHR Id#:*
Primary Resource: Single Dwelling (Building), Stories 1, Style: Ranch, 1972
Non-contributing Total: 1
Secondary Resource : Shed (Building) Non-contributing Total: 1
- 2398 Laytons Landing Road 028-5084-0402** *Other DHR Id#:*
Primary Resource: Single Dwelling (Building), Stories 2, Style: Neo-Eclectic, 1965
Non-contributing Total: 1
- 2458 Laytons Landing Road 028-5084-0401** *Other DHR Id#:*
Primary Resource: Single Dwelling (Building), Stories 2, Style: No discernible style, 1991
Non-contributing Total: 1

Occupacia-Rappahannock
Rural Historic District
Name of Property

Essex County, VA
County and State

2514 Laytons Landing Road 028-5084-0400

Other DHR Id#:

Primary Resource: Single Dwelling (Building), Stories 1, Style: Ranch, 1978

Non-contributing Total: 1

Secondary Resource : Shed (Building)

Non-contributing Total: 2

Secondary Resource : Shed - Vehicle (Building)

Non-contributing Total: 1

2588 Laytons Landing Road 028-5084-0399

Other DHR Id#:

Primary Resource: Single Dwelling (Building), Stories 1, Style: No discernible style, 1974

Non-contributing Total: 1

Secondary Resource : Shed (Building)

Non-contributing Total: 1

649 Laytons Landing Road 028-5084-0424

Other DHR Id#:

Primary Resource: Single Dwelling (Building), Stories 2.5, Style: Vernacular, 1905

Contributing Total: 1

Secondary Resource : Animal Shelter/Kennel (Building)

Contributing Total: 1

Secondary Resource : Barn (Building)

Contributing Total: 1

Secondary Resource : Corncrib (Structure)

Contributing Total: 1

Secondary Resource : Outbuilding, Domestic (Building)

Contributing Total: 1

Secondary Resource : Shed (Building)

Contributing Total: 2

Secondary Resource : Shed - Vehicle (Building)

Contributing Total: 1

Secondary Resource : Smoke/Meat House (Building)

Contributing Total: 1

759 Laytons Landing Road 028-5084-0423

Other DHR Id#:

Primary Resource: Single Dwelling (Building), Stories 2, Style: Vernacular, 1935

Contributing Total: 1

Secondary Resource : Carport (Structure)

Non-contributing Total: 1

Secondary Resource : Mobile Home/Trailer (Building)

Non-contributing Total: 2

883 Laytons Landing Road 028-5084-0422

Other DHR Id#:

Primary Resource: Single Dwelling (Building), Stories 2, Style: No discernible style, 1952

Non-contributing Total: 1

Secondary Resource : Shed (Building)

Non-contributing Total: 1

983 Laytons Landing Road 028-5084-0421

Other DHR Id#:

Primary Resource: Single Dwelling (Building), Stories 1, Style: Minimal Traditional, Ca 1950

Contributing Total: 1

Laytons Landing Road 028-5084-0403

Other DHR Id#:

Primary Resource: Shed - Equipment (Building), Stories 1, Style: No discernible style, Ca 1980

Non-contributing Total: 1

Laytons Landing Road 028-5084-0425

Other DHR Id#:

Occupacia-Rappahannock
 Rural Historic District
 Name of Property

Essex County, VA
 County and State

Primary Resource: Mobile Home/Trailer (Building), Stories 1, Style: No discernible style, Ca 1970
 Non-contributing Total: 1
Secondary Resource : Foundation (Site)
 Contributing Total: 1

Leveltown Road

348 Leveltown Road **028-5084-0427** *Other DHR Id#:*

Primary Resource: Single Dwelling (Building), Stories 1, Style: No discernible style, 2012
 Non-contributing Total: 1
Secondary Resource : Silo (Structure)
 Non-contributing Total: 5

501 Leveltown Road **028-5084-0428** *Other DHR Id#:*

Primary Resource: Single Dwelling (Building), Stories 1, Style: Ranch, 1971
 Non-contributing Total: 1
Secondary Resource : Barn (Building)
 Non-contributing Total: 1
Secondary Resource : Silo (Structure)
 Non-contributing Total: 3

Leveltown Road **028-5077** *Other DHR Id#: 028-5084-0065*

Primary Resource: Single Dwelling (Building), Stories 2, Style: No Discernible Style, Ca 1880
 Contributing Total: 1
Secondary Resource : Agricultural Outbuildings (Building)
 Contributing Total: 1
Secondary Resource : Barn (Building)
 Contributing Total: 1
Secondary Resource : Privy (Building)
 Contributing Total: 1
Secondary Resource : Shed (Building)
 Contributing Total: 1

Lloyds Road

1029 Lloyds Road **028-5084-0364** *Other DHR Id#:*

Primary Resource: Single Dwelling (Building), Stories 2, Style: Vernacular, Ca 1920
 Contributing Total: 1
Secondary Resource : Shed (Building)
 Non-contributing Total: 1

1248 Lloyds Road **028-5084-0361** *Other DHR Id#:*

Primary Resource: Mobile Home/Trailer (Building), Stories 1, Style: No discernible style, Ca 2007
 Non-contributing Total: 1

1545 Lloyds Road **028-5084-0378** *Other DHR Id#:*

Primary Resource: Single Dwelling (Building), Stories 1, Style: No discernible style, Ca 2005
 Non-contributing Total: 1
Secondary Resource : Shed (Building)
 Non-contributing Total: 1
Secondary Resource : Well (Structure)
 Non-contributing Total: 1

Occupacia-Rappahannock
Rural Historic District
Name of Property

Essex County, VA
County and State

- 1596 Lloyds Road** **028-5084-0370** *Other DHR Id#:*
- Primary Resource: Mobile Home/Trailer (Building), Stories 1, Style: No discernible style, Ca 1975*
Non-contributing Total: 1
- Secondary Resource : Shed (Building)* Non-contributing Total: 4
- Secondary Resource : Well (Structure)* Non-contributing Total: 2
- 1683 Lloyds Road** **028-5084-0374** *Other DHR Id#:*
- Primary Resource: Single Dwelling (Building), Stories 1, Style: Ranch, Ca 1942*
Contributing Total: 1
- Secondary Resource : Outbuilding,Domestic (Building)* Non-contributing Total: 1
- Secondary Resource : Well (Structure)* Contributing Total: 1
- Secondary Resource : Well/Well House (Building)* Contributing Total: 1
- 188 Lloyds Road** **028-5084-0354** *Other DHR Id#:*
- Primary Resource: Single Dwelling (Building), Stories 1, Style: No discernible style, Ca 1950*
Contributing Total: 1
- Secondary Resource : Agricultural Outbuildings (Building)* Non-contributing Total: 1
- Secondary Resource : Barn (Building)* Non-contributing Total: 1
- Secondary Resource : Shed (Building)* Non-contributing Total: 2
- 190 Lloyds Road** **028-5084-0355** *Other DHR Id#:*
- Primary Resource: Mobile Home/Trailer (Building), Stories 1, Style: No discernible style, Ca 1997*
Non-contributing Total: 1
- Secondary Resource : Barn (Building)* Non-contributing Total: 1
- Secondary Resource : Carport (Structure)* Non-contributing Total: 1
- Secondary Resource : Shed (Building)* Non-contributing Total: 3
- Secondary Resource : Well (Structure)* Non-contributing Total: 2
- 1905 Lloyds Road** **028-5084-0373** *Other DHR Id#:*
- Primary Resource: Single Dwelling (Building), Stories 1.5, Style: No discernible style, Ca 1946*
Contributing Total: 1
- Secondary Resource : Carport (Structure)* Non-contributing Total: 3
- Secondary Resource : Outbuilding (Building)* Non-contributing Total: 1
- Secondary Resource : Outbuilding,Domestic (Building)* Non-contributing Total: 1
- Secondary Resource : Shed (Building)* Contributing Total: 1
- Secondary Resource : Shed (Building)* Non-contributing Total: 2
- 1916 Lloyds Road** **028-0012** *Other DHR Id#: 028-5084-0004*
- Primary Resource: Single Dwelling (Building), Stories 2, Style: Other, Ca 1832*
Contributing Total: 1
- Secondary Resource : Agricultural Outbuildings (Building)* Contributing Total: 1
- Secondary Resource : Barn (Building)* Non-contributing Total: 1
- Secondary Resource : Corncrib (Structure)* Contributing Total: 1
- Secondary Resource : School (Building)* Contributing Total: 1
- Secondary Resource : Shed, Vehicle/Equipment*

Occupacia-Rappahannock
 Rural Historic District
 Name of Property

Essex County, VA
 County and State

	(Building)	Contributing	<i>Total: 1</i>
	<i>Secondary Resource : Silo (Structure)</i>	Contributing	<i>Total: 1</i>
	<i>Secondary Resource : Stable (Building)</i>	Contributing	<i>Total: 1</i>
220 Lloyds Road	028-5071	<i>Other DHR Id#: 028-5084-0059</i>	
	<i>Primary Resource : Single Dwelling (Building), Stories 2, Style: No Discernable Style, Ca 1890</i>	Contributing	<i>Total: 1</i>
	<i>Secondary Resource : Well/Well House (Building)</i>	Contributing	<i>Total: 1</i>
303 Lloyds Road	028-5072	<i>Other DHR Id#: 028-5084-0060</i>	
	<i>Primary Resource : Single Dwelling (Building), Stories 2, Style: No Discernable Style, Ca 1900</i>	Contributing	<i>Total: 1</i>
	<i>Secondary Resource : Shed (Building)</i>	Non-contributing	<i>Total: 1</i>
	<i>Secondary Resource : Well/Well House (Building)</i>	Contributing	<i>Total: 1</i>
303 Lloyds Road	028-5084-0365	<i>Other DHR Id#:</i>	
	<i>Primary Resource : Single Dwelling (Building), Stories 1.5, Style: No discernible style, Ca 1950</i>	Contributing	<i>Total: 1</i>
	<i>Secondary Resource : Garage (Building)</i>	Contributing	<i>Total: 1</i>
	<i>Secondary Resource : Well (Structure)</i>	Contributing	<i>Total: 1</i>
3345 Lloyds Road	028-5084-0372	<i>Other DHR Id#:</i>	
	<i>Primary Resource : Single Dwelling (Building), Stories 2, Style: No discernible style, Ca 1910</i>	Contributing	<i>Total: 1</i>
	<i>Secondary Resource : Shed (Building)</i>	Non-contributing	<i>Total: 3</i>
	<i>Secondary Resource : Well (Structure)</i>	Contributing	<i>Total: 1</i>
3454 Lloyds Road	028-5084-0371	<i>Other DHR Id#:</i>	
	<i>Primary Resource : Single Dwelling (Building), Stories 1.5, Style: Minimal Traditional, Ca 1948</i>	Contributing	<i>Total: 1</i>
	<i>Secondary Resource : Shed, Machine (Building)</i>	Non-contributing	<i>Total: 2</i>
	<i>Secondary Resource : Workshop (Building)</i>	Non-contributing	<i>Total: 1</i>
491 Lloyds Road	028-0414	<i>Other DHR Id#: 028-5084-0045</i>	
	<i>Primary Resource : School (Building), Stories 1, Style: No Discernable Style, Ca 1920</i>	Contributing	<i>Total: 1</i>
	<i>Secondary Resource : Well/Well House (Building)</i>	Contributing	<i>Total: 1</i>
700 Lloyds Road	028-5084-0359	<i>Other DHR Id#:</i>	
	<i>Primary Resource : Single Dwelling (Building), Stories 1, Style: Ranch, Ca 1972</i>	Non-contributing	<i>Total: 1</i>
	<i>Secondary Resource : Agricultural Outbuildings (Building)</i>	Non-contributing	<i>Total: 2</i>
	<i>Secondary Resource : Garage (Building)</i>	Non-contributing	<i>Total: 1</i>
	<i>Secondary Resource : Granary (Building)</i>	Contributing	<i>Total: 1</i>
	<i>Secondary Resource : Office/Office Building (Building)</i>	Non-contributing	<i>Total: 1</i>

Occupacia-Rappahannock
 Rural Historic District

Essex County, VA

Name of Property

County and State

Secondary Resource : **Scale/Scale Building (Structure)** **Non-contributing Total: 1**
Secondary Resource : **Shed, Machine (Building)** **Non-contributing Total: 1**
Secondary Resource : **Silo (Structure)** **Non-contributing Total: 4**

747 Lloyds Road **028-5084-0379** *Other DHR Id#:*

Primary Resource: **Single Dwelling (Building), Stories 1.5, Style: Minimal Traditional, Ca 1952**
Contributing Total: 1
Secondary Resource : **Shed (Building)** **Contributing Total: 2**
Secondary Resource : **Shed, Machine (Building)** **Contributing Total: 1**
Secondary Resource : **Shed, Machine (Building)** **Non-contributing Total: 2**

940 Lloyds Road **028-5084-0360** *Other DHR Id#:*

Primary Resource: **Single Dwelling (Building), Stories 1, Style: Minimal Traditional, Ca 1965**
Contributing Total: 1
Secondary Resource : **Shed (Building)** **Non-contributing Total: 2**

Lloyds Road **028-5024** *Other DHR Id#: 028-5084-0051*

Primary Resource: **Church/Chapel (Building), Stories 1, Style: No Discernable Style, 1898**
Contributing Total: 1
Secondary Resource : **Cemetery (Site)** **Contributing Total: 1**
Secondary Resource : **Cemetery (Site)** **Non-contributing Total: 1**
Secondary Resource : **Outbuilding, Domestic (Building)** **Non-contributing Total: 1**

Lloyds Road **028-5073** *Other DHR Id#: 028-5084-0061*

Primary Resource: **Single Dwelling (Building), Stories 1.5, Style: No Discernable Style, Ca 1916**
Contributing Total: 1
Secondary Resource : **Garage (Building)** **Non-contributing Total: 1**
Secondary Resource : **Well/Well House (Building)** **Contributing Total: 1**

Lloyds Road **028-0139** *Other DHR Id: 028-5084-0061*

Primary Resource: **Single Dwelling (Building), Stories 2, Style: Colonial, Ca 1770**
Contributing Total: 1
Secondary Resource : **Agricultural Outbuildings (Building)** **Contributing Total: 6**
Secondary Resource : **Barn (Building)** **Contributing Total: 1**
Secondary Resource : **Secondary Dwelling (Building)** **Contributing Total: 1**

Loretto Road

158 Loretto Road **028-5172** *Other DHR Id#: 028-5084-0140*

Primary Resource: **Energy Facility (Structure), Stories , Style: No discernible style, Ca 1975**
Non-contributing Total: 1

163 Loretto Road **028-5171** *Other DHR Id#: 028-5084-0139*

Primary Resource: **Single Dwelling (Building), Stories 1, Style: No discernible style, Ca 1995**

Occupacia-Rappahannock
Rural Historic District
Name of Property

Essex County, VA
County and State

Secondary Resource : Shed (Building)

Non-contributing Total: 1
Non-contributing Total: 2

Marl Bank Road

1276 Marl Bank Road

028-5084-0439

Other DHR Id#:

Primary Resource: Single Dwelling (Building), Stories 1.5, Style: ,

Non-contributing Total: 1

2354 Marl Bank Road

028-5164

Other DHR Id#: 028-5084-0132

Primary Resource: Single Dwelling (Building), Stories 2.5, Style: Colonial Revival, Ca 1985

Non-contributing Total: 1

Secondary Resource : Secondary Dwelling (Building)

Non-contributing Total: 1

Secondary Resource : Shed (Building)

Non-contributing Total: 1

Secondary Resource : Sign (Object)

Non-contributing Total: 1

Secondary Resource : Well (Structure)

Non-contributing Total: 1

Nelson Lane

414 Nelson Lane

028-5084-0362

Other DHR Id#:

Primary Resource: Single Dwelling (Building), Stories 1, Style: Minimal Traditional, Ca 1965

Contributing Total: 1

Secondary Resource : Carport (Structure)

Non-contributing Total: 1

Secondary Resource : Outbuilding, Domestic (Building)

Non-contributing Total: 1

Secondary Resource : Shed (Building)

Non-contributing Total: 3

443 Nelson Lane

028-5084-0363

Other DHR Id#:

Primary Resource: Mobile Home/Trailer (Building), Stories 1, Style: No discernible style, Ca 1980

Non-contributing Total: 1

Secondary Resource : Mobile Home/Trailer (Building)

Non-contributing Total: 1

Secondary Resource : Shed (Building)

Non-contributing Total: 1

Secondary Resource : Shed (Building)

Non-contributing Total: 1

Occupacia Road

1226 Occupacia Road

028-5084-0449

Other DHR Id#:

Primary Resource: Single Dwelling (Building), Stories 1, Style: ,

Non-contributing Total: 1

1287 Occupacia Road

028-5084-0247

Other DHR Id#:

Primary Resource: Mobile Home/Trailer (Building), Stories 1, Style: No discernible style, Ca 1990

Non-contributing Total: 1

Secondary Resource : Shed (Building)

Non-contributing Total: 3

Occupacia-Rappahannock
Rural Historic District
Name of Property

Essex County, VA
County and State

- 1316 Occupacia Road** **028-5084-0248** *Other DHR Id#:*
Primary Resource: Single Dwelling (Building), Stories 2, Style: No discernible style, Ca 1920
Contributing *Total: 1*
- 1365 Occupacia Road** **028-0074** *Other DHR Id#: 028-5084-0019, 44EX0196*
Primary Resource: Single Dwelling (Building), Stories 2, Style: Vernacular, Ca 1850
Contributing *Total: 1*
- 1404 Occupacia Road** **028-5084-0246** *Other DHR Id#:*
Primary Resource: Single Dwelling (Building), Stories 1, Style: Minimal Traditional, Ca 1975
Non-contributing *Total: 1*
Secondary Resource : Carport (Structure) **Non-contributing** *Total: 1*
Secondary Resource : Shed (Building) **Non-contributing** *Total: 1*
Secondary Resource : Well House (Building) **Non-contributing** *Total: 1*
- 1434 Occupacia Road** **028-5084-0245** *Other DHR Id#:*
Primary Resource: Mobile Home/Trailer (Building), Stories 1, Style: No discernible style, Ca 1995
Non-contributing *Total: 1*
- 1520 Occupacia Road** **028-5084-0243** *Other DHR Id#:*
Primary Resource: Single Dwelling (Building), Stories 1, Style: Minimal Traditional, Ca 1990
Non-contributing *Total: 1*
Secondary Resource : Shed (Building) **Non-contributing** *Total: 1*
Secondary Resource: Well (Structure) **Non-contributing** *Total: 1*
- 1535 Occupacia Road** **028-5084-0242** *Other DHR Id#:*
Primary Resource: Mobile Home/Trailer (Building), Stories 1, Style: No discernible style, Ca 1985
Non-contributing *Total: 1*
- 1673 Occupacia Road** **028-5084-0241** *Other DHR Id#:*
Primary Resource: Single Dwelling (Building), Stories 1, Style: Minimal Traditional, Ca 1943
Contributing *Total: 1*
Secondary Resource : Well (Structure) **Contributing** *Total: 1*
- 1803 Occupacia Road** **028-5084-0261** *Other DHR Id#:*
Primary Resource: Mobile Home/Trailer (Building), Stories 1, Style: No discernible style, Ca 1995
Non-contributing *Total: 1*
Secondary Resource : Carport (Structure) **Non-contributing** *Total: 1*
Secondary Resource : Shed (Building) **Non-contributing** *Total: 2*
- 1805 Occupacia Road** **028-5084-0260** *Other DHR Id#:*

Occupacia-Rappahannock
Rural Historic District

Essex County, VA

Name of Property

County and State

Primary Resource: Single Dwelling (Building), Stories 1, Style: No discernible style, Ca 1995

Non-contributing Total: 1

Secondary Resource : Carport (Structure)

Non-contributing Total: 1

Secondary Resource : Garage (Building)

Non-contributing Total: 1

Secondary Resource : Shed (Building)

Non-contributing Total: 1

2426 Occupacia Road

028-5084-0239

Other DHR Id#:

Primary Resource: Single Dwelling (Building), Stories 1, Style: Minimal Traditional, Ca 1973

Non-contributing Total: 1

2443 Occupacia Road

028-5084-0240

Other DHR Id#:

Primary Resource: Single Dwelling (Building), Stories 1, Style: No discernible style, Ca 2019

Non-contributing Total: 1

2518 Occupacia Road

028-5084-0238

Other DHR Id#:

Primary Resource: Single Dwelling (Building), Stories 1, Style: Ranch, Ca 1975

Non-contributing Total: 1

Secondary Resource : Shed (Building)

Non-contributing Total: 1

Secondary Resource : Well (Structure)

Non-contributing Total: 1

2586 Occupacia Road

028-5084-0237

Other DHR Id#:

Primary Resource: Single Dwelling (Building), Stories 1, Style: Minimal Traditional, Ca 1955

Contributing Total: 1

Secondary Resource : Garage (Building)

Contributing Total: 1

Secondary Resource : Well House (Building)

Contributing Total: 1

2674 Occupacia Road

028-5084-0236

Other DHR Id#:

Primary Resource: Single Dwelling (Building), Stories 1, Style: No discernible style, Ca 1990

Non-contributing Total: 1

Secondary Resource : Shed (Building)

Contributing Total: 1

Secondary Resource : Shed (Building)

Non-contributing Total: 1

Secondary Resource : Well (Structure)

Non-contributing Total: 1

3703 Occupacia Road

028-5248

Other DHR Id#: 028-5084-0215

Primary Resource: Single Dwelling (Building), Stories 1, Style: Ranch, Ca 1975

Non-contributing Total: 1

Secondary Resource : Shed (Building)

Non-contributing Total: 1

3704 Occupacia Road

028-5249

Other DHR Id#: 028-5084-0216

Primary Resource: Single Dwelling (Building), Stories 1, Style: No discernible style, Ca 1990

Non-contributing Total: 1

Secondary Resource : Carport (Structure)

Non-contributing Total: 1

Secondary Resource : Shed (Building)

Non-contributing Total: 1

Secondary Resource : Well (Structure)

Non-contributing Total: 1

Occupacia-Rappahannock
Rural Historic District
Name of Property

Essex County, VA
County and State

- 3738 Occupacia Road** **028-5250** *Other DHR Id#: 028-5084-0217*
Primary Resource: Single Dwelling (Building), Stories 1, Style: No discernible style, Ca 1995
Non-contributing Total: 1
Secondary Resource : Garage (Building)
Non-contributing Total: 1
Secondary Resource : Shed (Building)
Non-contributing Total: 1
- 3761 Occupacia Road** **028-5247** *Other DHR Id#: 028-5084-0214*
Primary Resource: Single Dwelling (Building), Stories 1, Style: Split-Level/Split Foyer, Ca 1985
Non-contributing Total: 1
Secondary Resource : Shed (Building)
Non-contributing Total: 1
- 3884 Occupacia Road** **028-5242** *Other DHR Id#: 028-5084-0209*
Primary Resource: Single Dwelling (Building), Stories 1, Style: No discernible style, Ca 1990
Non-contributing Total: 1
Secondary Resource : Shed (Building)
Non-contributing Total: 2
Secondary Resource : Well (Structure)
Non-contributing Total: 1
- 3889 Occupacia Road** **028-5238** *Other DHR Id#: 028-5084-0205*
Primary Resource: Single Dwelling (Building), Stories 1, Style: Ranch, Ca 1970
Non-contributing Total: 1
Secondary Resource : Shed (Building)
Contributing Total: 2
- 3914 Occupacia Road** **028-5084-0446** *Other DHR Id#:*
Primary Resource: Single Dwelling (Building), Stories , Style: ,
Non-contributing Total: 1
Secondary Resource : Single Dwelling (Building)
Non-contributing Total: 2
- 3943 Occupacia Road** **028-5237** *Other DHR Id#: 028-5084-0204*
Primary Resource: Single Dwelling (Building), Stories 1, Style: No discernible style, Ca 1990
Non-contributing Total: 1
- 3944 Occupacia Road** **028-5241** *Other DHR Id#: 028-5084-0208*
Primary Resource: Single Dwelling (Building), Stories 1, Style: No discernible style, Ca 1990
Non-contributing Total: 1
Secondary Resource : Carport (Structure)
Non-contributing Total: 1
Secondary Resource : Shed (Building)
Non-contributing Total: 1
Secondary Resource : Well (Structure)
Non-contributing Total: 1
- 3962 Occupacia Road** **028-5240** *Other DHR Id#: 028-5084-0207*
Primary Resource: Single Dwelling (Building), Stories 1, Style: No discernible style, Ca 2005
Non-contributing Total: 1
- 3981 Occupacia Road** **028-5236** *Other DHR Id#: 028-5084-0203*
Primary Resource: Single Dwelling (Building), Stories 1, Style: No discernible style, Ca 1985
Non-contributing Total: 1

Occupacia-Rappahannock
Rural Historic District
Name of Property

Essex County, VA
County and State

- 3988 Occupacia Road** **028-5239** *Other DHR Id#: 028-5084-0206*
Primary Resource: Single Dwelling (Building), Stories 1, Style: No discernible style, Ca 1990
Non-contributing Total: 1
- 4169 Occupacia Road** **028-5235** *Other DHR Id#: 028-5084-0202*
Primary Resource: Single Dwelling (Building), Stories 1, Style: No discernible style, Ca 1980
Non-contributing Total: 1
Secondary Resource : Carport (Structure) Non-contributing Total: 1
Secondary Resource : Well (Structure) Non-contributing Total: 3
- 4181 Occupacia Road** **028-5234** *Other DHR Id#: 028-5084-0201*
Primary Resource: Single Dwelling (Building), Stories 1.5, Style: No discernible style, Ca 2015
Non-contributing Total: 1
- 422 Occupacia Road** **028-5084-0251** *Other DHR Id#:*
Primary Resource: Barn (Building), Stories 2, Style: No discernible style, Ca 1920
Contributing Total: 1
Secondary Resource: Agricultural Outbuildings (Building) Contributing Total: 1
Secondary Resource : Shed (Building) Contributing Total: 1
Secondary Resource : Shed, Machine (Building) Contributing Total: 1
- 473 Occupacia Road** **028-5084-0250** *Other DHR Id#:*
Primary Resource: Single Dwelling (Building), Stories 1, Style: No discernible style, Ca 1930
Contributing Total: 1
Secondary Resource : Shed (Building) Contributing Total: 7
Secondary Resource : Well House (Building) Contributing Total: 1
- 799 Occupacia Road** **028-5084-0252** *Other DHR Id#:*
Primary Resource: Single Dwelling (Building), Stories 1, Style: No discernible style, Ca 2010
Non-contributing Total: 1
- 801 Occupacia Road** **028-5084-0256** *Other DHR Id#:*
Primary Resource: Mobile Home/Trailer (Building), Stories 1, Style: No discernible style, Ca 2005
Non-contributing Total: 1
Secondary Resource : Well (Structure) Non-contributing Total: 1
Secondary Resource : Workshop (Building) Non-contributing Total: 1
- 803 Occupacia Road** **028-5084-0254** *Other DHR Id#:*
Primary Resource: Mobile Home/Trailer (Building), Stories 1, Style: No discernible style, Ca 1990
Non-contributing Total: 1
Secondary Resource : Outbuilding, Domestic (Building) Non-contributing Total: 1

Occupacia-Rappahannock
Rural Historic District
Name of Property

Essex County, VA
County and State

805 Occupacia Road

028-5084-0255

Other DHR Id#:

Primary Resource: Single Dwelling (Building), Stories 1, Style: Minimal Traditional, Ca 1930

Contributing Total: 1

Secondary Resource : Well (Structure)

Contributing Total: 1

928 Occupacia Road

028-5084-0249

Other DHR Id#:

Primary Resource: Single Dwelling (Building), Stories 1, Style: No discernible style, Ca 1930

Contributing Total: 1

*Secondary Resource : Agricultural Outbuildings
(Building)*

Contributing Total: 2

Secondary Resource : Garage (Building)

Contributing Total: 1

Secondary Resource : Shed (Building)

Non-contributing Total: 1

Secondary Resource : Shed, Machine (Building)

Contributing Total: 1

No# Occupacia Road

028-5084-0253

Other DHR Id#:

Primary Resource: Mobile Home/Trailer (Building), Stories 1, Style: No discernible style, Ca 1990

Non-contributing Total: 1

Occupacia Road

028-0302

Other DHR Id#: 028-5084-0037

Primary Resource: Mill (Building), Stories 2, Style: No Discernable Style, Ca 1820

Contributing Total: 1

Secondary Resource : Archaeological Site (Site)

Contributing Total: 1

Occupacia Road

028-0267

Other DHR Id#: 028-5084-0031

Primary Resource: Church/Chapel (Building), Stories 1, Style: No Discernable Style, Ca 1870

Contributing Total: 1

Secondary Resource : Archaeological Site (Site)

Contributing Total: 1

Occupacia Road

028-5084-0259

Other DHR Id#:

Primary Resource: Single Dwelling (Building), Stories 2, Style: No discernible style, Ca 1920

Contributing Total: 1

Old Courthouse Road

244 Old Courthouse Road

028-5084-0498

Other DHR Id#:

Primary Resource: Single Dwelling (Building), Stories 2, Style: Vernacular, 1917

Contributing Total: 1

O'Neal Road

129 O'Neal Road

028-5084-0278

Other DHR Id#:

Primary Resource: Single Dwelling (Building), Stories 1, Style: Minimal Traditional, Ca 1962

Occupacia-Rappahannock
 Rural Historic District
 Name of Property

Essex County, VA
 County and State

- Secondary Resource : Mobile Home/Trailer (Building)* **Contributing Total: 1**
Secondary Resource : Shed (Building) **Contributing Total: 1**
Non-contributing Total: 2
- 164 O'Neal Road 028-5084-0277 Other DHR Id#:**
Primary Resource: Single Dwelling (Building), Stories 1, Style: Ranch, Ca 1990
Non-contributing Total: 1
Secondary Resource : Garage (Building) **Non-contributing Total: 1**
Secondary Resource : Well (Structure) **Non-contributing Total: 1**
- 257 O'Neal Road 028-5084-0342 Other DHR Id#:**
Primary Resource: Mobile Home/Trailer (Building), Stories 1, Style: No discernible style, Ca 1985
Non-contributing Total: 1
Secondary Resource : Cemetery (Site) **Non-contributing Total: 1**
Secondary Resource : Shed (Building) **Non-contributing Total: 1**
- 271 O'Neal Road 028-5084-0341 Other DHR Id#:**
Primary Resource: Mobile Home/Trailer (Building), Stories 1, Style: No discernible style, Ca 1988
Non-contributing Total: 1
Secondary Resource : Garage (Building) **Non-contributing Total: 1**
- 273 O'Neal Road 028-5084-0451 Other DHR Id#:**
Primary Resource: Mobile Home/Trailer (Building), Stories 1, Style: ,
Non-contributing Total: 1
- 274 O'Neal Road 028-5084-0340 Other DHR Id#:**
Primary Resource: Single Dwelling (Building), Stories 1, Style: No discernible style, Ca 2004
Non-contributing Total: 1
Secondary Resource : Garage (Building) **Non-contributing Total: 1**
Secondary Resource : Well (Structure) **Non-contributing Total: 2**
- O'Neal Road 028-5084-0339 Other DHR Id#:**
Primary Resource: Mobile Home/Trailer (Building), Stories 1, Style: No discernible style, Ca 1967
Contributing Total: 1
Secondary Resource : Shed (Building) **Non-contributing Total: 3**

Payne's Island Road

- Payne's Island Road 028-5081 Other DHR Id#: 028-5084-0069**
Primary Resource: Single Dwelling (Building), Stories 1, Style: Vernacular, Ca 1920
Contributing Total: 1
Secondary Resource : Outbuilding, Domestic (Building) **Contributing Total: 2**

Pedro Pitts Road

Occupacia-Rappahannock
Rural Historic District
Name of Property

Essex County, VA
County and State

1075 Pedro Pitts Road **028-5139** *Other DHR Id#: 028-5084-0106*

Primary Resource: Mobile Home/Trailer (Building), Stories 1, Style: No discernible style, Ca 1975
Non-contributing Total: 1
Secondary Resource : Shed (Building) *Non-contributing Total: 1*

Pedro Pitts Road **028-0434** *Other DHR Id#: 028-5084-0049*

Primary Resource: School (Building), Stories 1, Style: No Discernable Style, Ca 1870
Contributing Total: 1

Pedro Pitts Road **028-0432** *Other DHR Id#: 028-5084-0047*

Primary Resource: Commercial Building (Building), Stories 2, Style: Vernacular, Ca 1870
Contributing Total: 1
Secondary Resource : Store/Market (Building) *Contributing Total: 1*

Pilkington Road

249 Pilkington Road **028-5232** *Other DHR Id#: 028-5084-0199*

Primary Resource: Single Dwelling (Building), Stories 1, Style: Ranch, Ca 1960
Contributing Total: 1

289 Pilkington Road **028-5233** *Other DHR Id#: 028-5084-0200*

Primary Resource: Single Dwelling (Building), Stories 1, Style: No discernible style, Ca 1990
Non-contributing Total: 1
Secondary Resource : Garage (Building) *Non-contributing Total: 1*
Secondary Resource : Shed (Building) *Non-contributing Total: 1*

Pine Grove Lane

125 Pine Grove Lane **028-5084-0474** *Other DHR Id#:*

Primary Resource: Mobile Home/Trailer (Building), Stories 1, Style: No discernible style, 1997
Non-contributing Total: 1
Secondary Resource : Well (Structure) *Non-contributing Total: 1*

127 Pine Grove Lane **028-5084-0473** *Other DHR Id#:*

Primary Resource: Mobile Home/Trailer (Building), Stories 1, Style: No discernible style, Ca 1955
Contributing Total: 1

155 Pine Grove Lane **028-5084-0475** *Other DHR Id#:*

Primary Resource: Single Dwelling (Building), Stories 1, Style: No discernible style, 1963
Contributing Total: 1
Secondary Resource : Garage (Building) *Contributing Total: 1*

Occupacia-Rappahannock
Rural Historic District
Name of Property

Essex County, VA
County and State

160 Pine Grove Lane **028-5084-0476** *Other DHR Id#:*

Primary Resource: Single Dwelling (Building), Stories 1, Style: No discernible style, 1980
Non-contributing Total: 1
Secondary Resource : Shed (Building) **Non-contributing Total: 1**

163 Pine Grove Lane **028-5084-0508** *Other DHR Id#:*

Primary Resource: Mobile Home/Trailer (Building), Stories 1, Style: No discernible style, Ca 1993
Non-contributing Total: 1

188 Pine Grove Lane **028-5084-0477** *Other DHR Id#:*

Primary Resource: Single Dwelling (Building), Stories 1, Style: Ranch, 1965
Contributing Total: 1

Popoman Swamp Road

1130 Popoman Swamp Road **028-5084-0229** *Other DHR Id#:*

Primary Resource: Single Dwelling (Building), Stories 1, Style: Ranch, Ca 1968
Contributing Total: 1
Secondary Resource: Outbuilding, Domestic (Building) **Contributing Total: 1**
Secondary Resource : Well (Structure) **Contributing Total: 1**

215 Popoman Swamp Road **028-5084-0244** *Other DHR Id#:*

Primary Resource: Single Dwelling (Building), Stories 1, Style: No discernible style, Ca 2005
Non-contributing Total: 1

645 Popoman Swamp Road **028-5084-0235** *Other DHR Id#:*

Primary Resource: Single Dwelling (Building), Stories 1.5, Style: Minimal Traditional, Ca 1960
Contributing Total: 1
Secondary Resource : Secondary Dwelling (Building) **Contributing Total: 1**
Secondary Resource : Shed (Building) **Contributing Total: 1**
Secondary Resource : Shed, Machine (Building) **Contributing Total: 1**
Secondary Resource : Well (Structure) **Contributing Total: 1**

658 Popoman Swamp Road **028-5084-0231** *Other DHR Id#:*

Primary Resource: Mobile Home/Trailer (Building), Stories 1, Style: No discernible style, Ca 2000
Non-contributing Total: 1
Secondary Resource : Mobile Home/Trailer (Building) **Non-contributing Total: 1**
Secondary Resource : Outbuilding, Domestic (Building) **Non-contributing Total: 1**
Secondary Resource : Well (Structure) **Non-contributing Total: 1**

856 Popoman Swamp Road **028-5084-0232** *Other DHR Id#:*

Primary Resource: Single Dwelling (Building), Stories 1.5, Style: No discernible style, Ca 1930
Contributing Total: 1

Occupacia-Rappahannock
Rural Historic District
Name of Property

Essex County, VA
County and State

883 Popoman Swamp Road 028-5084-0234

Other DHR Id#:

Primary Resource: Single Dwelling (Building), Stories 1, Style: No discernible style, Ca 1980

Non-contributing Total: 1

Secondary Resource : Garage (Building)

Contributing Total: 1

Secondary Resource : Well (Structure)

Non-contributing Total: 1

965 Popoman Swamp Road 028-5084-0233

Other DHR Id#:

Primary Resource: Mobile Home/Trailer (Building), Stories 1, Style: No discernible style, Ca 2010

Non-contributing Total: 1

Secondary Resource : Shed (Building)

Non-contributing Total: 1

976 Popoman Swamp Road 028-5084-0230

Other DHR Id#:

Primary Resource: Single Dwelling (Building), Stories 2, Style: Colonial Revival, Ca 1950

Contributing Total: 1

Quarter Farm Lane

1385 Quarter Farm Lane 028-5084-0433

Other DHR Id#:

Primary Resource: Mobile Home/Trailer (Building), Stories 1, Style: No discernible style, 1993

Non-contributing Total: 1

Secondary Resource : Carport (Structure)

Non-contributing Total: 1

Secondary Resource : Shed (Building)

Non-contributing Total: 1

1430 Quarter Farm Lane 028-5084-0434

Other DHR Id#:

Primary Resource: Single Dwelling (Building), Stories 1, Style: Ranch, 1966

Contributing Total: 1

Secondary Resource : Carport (Structure)

Non-contributing Total: 1

Secondary Resource : Shed (Building)

Non-contributing Total: 1

971 Quarter Farm Lane 028-5084-0432

Other DHR Id#:

Primary Resource: Single Dwelling (Building), Stories 1, Style: Ranch, 1993

Non-contributing Total: 1

Secondary Resource : Garage (Building)

Non-contributing Total: 1

Secondary Resource : Shed (Building)

Non-contributing Total: 1

Quarter Hill Road

2442 Quarter Hill Road 028-5113

Other DHR Id#: 028-5084-0080

Primary Resource: Single Dwelling (Building), Stories 2, Style: Ranch, Ca 1950

Contributing Total: 1

Secondary Resource : Garage (Building)

Non-contributing Total: 1

Secondary Resource : Outbuilding, Domestic (Building) **Contributing Total: 1**

Occupacia-Rappahannock

Essex County, VA

Rural Historic District

Name of Property

County and State

- Secondary Resource* : **Outbuilding,Domestic (Building)** **Non-contributing Total: 1**
Secondary Resource : **Tennis Court (Structure)** **Contributing Total: 1**
- 2630 Quarter Hill Road** **028-5114** *Other DHR Id#:* 028-5084-0081
- Primary Resource*: **Single Dwelling (Building), Stories 1, Style: Minimal Traditional, Ca 1945**
Contributing Total: 1
Secondary Resource : **Carport (Structure)** **Non-contributing Total: 1**
Secondary Resource : **Garage (Building)** **Non-contributing Total: 1**
Secondary Resource : **Shed (Building)** **Non-contributing Total: 1**
- 2677 Quarter Hill Road** **028-5084-0435** *Other DHR Id#:*
- Primary Resource*: **Single Dwelling (Building), Stories 1.5, Style: ,**
Non-contributing Total: 1
- 3027 Quarter Hill Road** **028-5119** *Other DHR Id#:* 028-5084-0086
- Primary Resource*: **Single Dwelling (Building), Stories 1, Style: No discernible style, Ca 1997**
Non-contributing Total: 1
Secondary Resource : **Carport (Structure)** **Non-contributing Total: 2**
Secondary Resource : **Shed (Building)** **Non-contributing Total: 3**
- 3037 Quarter Hill Road** **028-5120** *Other DHR Id#:* 028-5084-0087
- Primary Resource*: **Single Dwelling (Building), Stories 1, Style: No discernible style, Ca 1995**
Non-contributing Total: 1
Secondary Resource : **Gateposts/Entry (Object)** **Non-contributing Total: 1**
- 3089 Quarter Hill Road** **028-5121** *Other DHR Id#:* 028-5084-0088
- Primary Resource*: **Mobile Home/Trailer (Building), Stories 1, Style: No discernible style, Ca 1995**
Non-contributing Total: 1
Secondary Resource : **Shed (Building)** **Non-contributing Total: 1**
- 3091 Quarter Hill Road** **028-5123** *Other DHR Id#:* 028-5084-0090
- Primary Resource*: **Single Dwelling (Building), Stories 1, Style: No discernible style, Ca 1999**
Non-contributing Total: 1
Secondary Resource : **Carport (Structure)** **Non-contributing Total: 1**
- 3093 Quarter Hill Road** **028-5122** *Other DHR Id#:* 028-5084-0089
- Primary Resource*: **Single Dwelling (Building), Stories 1, Style: No discernible style, Ca 1999**
Non-contributing Total: 1
Secondary Resource : **Garage (Building)** **Non-contributing Total: 1**
Secondary Resource : **Well (Structure)** **Non-contributing Total: 1**
- 3137 Quarter Hill Road** **028-5116** *Other DHR Id#:* 028-5084-0083
- Primary Resource*: **Single Dwelling (Building), Stories 1.5, Style: Minimal Traditional, Ca 1952**
Contributing Total: 1
Secondary Resource : **Well (Structure)** **Contributing Total: 1**
Secondary Resource : **Well (Structure)** **Non-contributing Total: 1**

Occupacia-Rappahannock
Rural Historic District
Name of Property

Essex County, VA
County and State

- 111 Richardson Road** **028-5200** *Other DHR Id#: 028-5084-0167*
Primary Resource: Single Dwelling (Building), Stories 1, Style: No discernible style, Ca 2000
Non-contributing Total: 1
- 112 Richardson Road** **028-5213** *Other DHR Id#: 028-5084-0180*
Primary Resource: Single Dwelling (Building), Stories 1, Style: No discernible style, Ca 1995
Non-contributing Total: 1
Secondary Resource : Shed (Building) **Non-contributing Total: 2**
Secondary Resource : Well (Structure) **Non-contributing Total: 2**
- 114 Richardson Road** **028-5210** *Other DHR Id#: 028-5084-0177*
Primary Resource: Single Dwelling (Building), Stories 2, Style: No discernible style, Ca 1930
Contributing Total: 1
Secondary Resource : Carport (Structure) **Non-contributing Total: 1**
Secondary Resource : Shed (Building) **Contributing Total: 1**
Secondary Resource : Well (Structure) **Contributing Total: 1**
- 150 Richardson Road** **028-5209** *Other DHR Id#: 028-5084-0176*
Primary Resource: Single Dwelling (Building), Stories 1, Style: Ranch, Ca 1975
Non-contributing Total: 1
Secondary Resource : Shed (Building) **Non-contributing Total: 1**
Secondary Resource : Workshop (Building) **Non-contributing Total: 1**
- 229 Richardson Road** **028-5198** *Other DHR Id#: 028-5084-0165*
Primary Resource: Single Dwelling (Building), Stories 1, Style: Ranch, Ca 1965
Contributing Total: 1
Secondary Resource : Garage (Building) **Non-contributing Total: 1**
Secondary Resource : Shed (Building) **Non-contributing Total: 1**
Secondary Resource : Well (Structure) **Contributing Total: 1**
Secondary Resource : Well (Structure) **Non-contributing Total: 1**
- 233 Richardson Road** **028-5190** *Other DHR Id#: 028-5084-0157*
Primary Resource: Single Dwelling (Building), Stories 2, Style: No discernible style, Ca 1900
Contributing Total: 1
Secondary Resource : Carport (Structure) **Contributing Total: 1**
Secondary Resource : Carport (Structure) **Non-contributing Total: 1**
Secondary Resource : Shed (Building) **Non-contributing Total: 2**
Secondary Resource : Well (Structure) **Contributing Total: 1**
- 353 Richardson Road** **028-5201** *Other DHR Id#: 028-5084-0168*
Primary Resource: Single Dwelling (Building), Stories 1, Style: No discernible style, Ca 1970
Non-contributing Total: 1

Occupacia-Rappahannock
 Rural Historic District

Essex County, VA

Name of Property

County and State

<i>Secondary Resource</i> : Shed (Building)	Contributing	<i>Total:</i>	1
<i>Secondary Resource</i> : Shed - Vehicle (Building)	Contributing	<i>Total:</i>	1
<i>Secondary Resource</i> : Well (Structure)	Contributing	<i>Total:</i>	1
<i>Secondary Resource</i> : Well (Structure)	Non-contributing	<i>Total:</i>	1
<i>Secondary Resource</i> : Well House (Building)	Contributing	<i>Total:</i>	1

359 Richardson Road **028-5202** *Other DHR Id#:* 028-5084-0169
Primary Resource: **Single Dwelling (Building), Stories 1, Style: No discernible style, Ca 1980**
Non-contributing Total: 1

420 Richardson Road **028-5203** *Other DHR Id#:* 028-5084-0170
Primary Resource: **Single Dwelling (Building), Stories 1, Style: Ranch, Ca 1975**
Non-contributing Total: 1
Secondary Resource : **Athletic Field/Court (Structure)** **Non-contributing Total:** 1
Secondary Resource : **Shed (Building)** **Non-contributing Total:** 1
Secondary Resource : **Shed - Vehicle (Building)** **Non-contributing Total:** 1
Secondary Resource : **Shelter (Building)** **Non-contributing Total:** 1
Secondary Resource : **Well (Structure)** **Non-contributing Total:** 1

422 Richardson Road **028-5084-0445** *Other DHR Id#:*
Primary Resource: **Single Dwelling (Building), Stories 1, Style: ,**
Non-contributing Total: 1

436 Richardson Road **028-5204** *Other DHR Id#:* 028-5084-0171
Primary Resource: **Single Dwelling (Building), Stories 1.5, Style: Split-Level/Split Foyer, Ca 1980**
Non-contributing Total: 1

455 Richardson Road **028-5208** *Other DHR Id#:* 028-5084-0175
Primary Resource: **Mobile Home/Trailer (Building), Stories 1, Style: No discernible style, Ca 1990**
Non-contributing Total: 1

481 Richardson Road **028-5207** *Other DHR Id#:* 028-5084-0174
Primary Resource: **Single Dwelling (Building), Stories 1, Style: Ranch, Ca 1975**
Non-contributing Total: 1
Secondary Resource : **Carport (Structure)** **Non-contributing Total:** 1
Secondary Resource : **Shed (Building)** **Non-contributing Total:** 1
Secondary Resource : **Well (Structure)** **Non-contributing Total:** 2

511 Richardson Road **028-5206** *Other DHR Id#:* 028-5084-0173
Primary Resource: **Single Dwelling (Building), Stories 1, Style: Ranch, Ca 1985**
Non-contributing Total: 1
Secondary Resource : **Barbecue Pit (Object)** **Non-contributing Total:** 1

512 Richardson Road **028-5205** *Other DHR Id#:* 028-5084-0172
Primary Resource: **Single Dwelling (Building), Stories 1, Style: No discernible style, Ca 2000**

Occupacia-Rappahannock
Rural Historic District
Name of Property

Essex County, VA
County and State

Secondary Resource : Carport (Structure) Non-contributing Total: 1
Secondary Resource : Outbuilding,Domestic (Building) Non-contributing Total: 2
Secondary Resource : Well (Structure) Non-contributing Total: 1
Non-contributing Total: 1

Richardson Road 028-5211 Other DHR Id#: 028-5084-0178

Primary Resource: Single Dwelling (Building), Stories 2, Style: No discernible style, Ca 2018
Non-contributing Total: 1

Rocky Road

130 Rocky Road 028-5084-0375 Other DHR Id#:

Primary Resource: Single Dwelling (Building), Stories 1, Style: Ranch, Ca 1980
Non-contributing Total: 1
Secondary Resource : Carport (Structure) Non-contributing Total: 2
Secondary Resource : Garage (Building) Non-contributing Total: 1
Secondary Resource : Outbuilding,Domestic (Building) Non-contributing Total: 1
Secondary Resource : Shed (Building) Non-contributing Total: 1
Secondary Resource : Well (Structure) Non-contributing Total: 1

152 Rocky Road 028-5084-0376 Other DHR Id#:

Primary Resource: Mobile Home/Trailer (Building), Stories 1, Style: No discernible style, Ca 1990
Non-contributing Total: 1
Secondary Resource : Well (Structure) Non-contributing Total: 1

256 Rocky Road 028-5084-0377 Other DHR Id#:

Primary Resource: Single Dwelling (Building), Stories 1, Style: No discernible style, Ca 1980
Non-contributing Total: 1
Secondary Resource : Carport (Structure) Non-contributing Total: 1
Secondary Resource : Shed (Building) Non-contributing Total: 2
Secondary Resource : Well (Structure) Non-contributing Total: 2

Rosa Lane

128 Rosa Lane 028-5084-0481 Other DHR Id#:

Primary Resource: Single Dwelling (Building), Stories 1, Style: Ranch, 1970
Contributing Total: 1

145 Rosa Lane 028-5084-0479 Other DHR Id#:

Primary Resource: Single Dwelling (Building), Stories 1, Style: No discernible style, 2013
Non-contributing Total: 1

Occupacia-Rappahannock
Rural Historic District
Name of Property

Essex County, VA
County and State

151 Rosa Lane **028-5084-0480** *Other DHR Id#:*
Primary Resource: Single Dwelling (Building), Stories 1, Style: Ranch, 1963
Contributing *Total: 1*

Rose Mount Road

112 Rose Mount Road **028-5160** *Other DHR Id#: 028-5084-0127*
Primary Resource: Single Dwelling (Building), Stories 1.5, Style: No discernible style, Ca 1945
Contributing *Total: 1*
Secondary Resource : Shed (Building) **Contributing** *Total: 1*
Secondary Resource : Shed (Building) **Non-contributing** *Total: 2*

1122 Rose Mount Road **028-0037** *Other DHR Id#: 028-5084-0010*
Primary Resource: Single Dwelling (Building), Stories 2.5, Style: Greek Revival, Ca 1750
Contributing *Total: 1*
Secondary Resource : Outbuilding, Domestic (Building) **Contributing** *Total: 2*
Secondary Resource : Tennis Court (Structure) **Non-contributing** *Total: 1*

156 Rose Mount Road **028-5161** *Other DHR Id#: 028-5084-0128*
Primary Resource: Energy Facility (Structure), Stories , Style: No discernible style, Ca 2002
Non-contributing *Total: 1*

1841 Rose Mount Road **028-5178** *Other DHR Id#: 028-5084-0145*
Primary Resource: Single Dwelling (Building), Stories 1, Style: Ranch, Ca 1980
Non-contributing *Total: 1*
Secondary Resource : Carport (Structure) **Non-contributing** *Total: 1*
Secondary Resource : Garage (Building) **Non-contributing** *Total: 1*
Secondary Resource : Shed, Machine (Building) **Non-contributing** *Total: 1*
Secondary Resource : Well (Structure) **Non-contributing** *Total: 1*

1945 Rose Mount Road **028-5179** *Other DHR Id#: 028-5084-0146*
Primary Resource: Single Dwelling (Building), Stories 1, Style: Ranch, Ca 1980
Non-contributing *Total: 1*
Secondary Resource : Garage (Building) **Non-contributing** *Total: 2*
Secondary Resource : Well (Structure) **Non-contributing** *Total: 1*

2015 Rose Mount Road **028-5182** *Other DHR Id#: 028-5084-0149*
Primary Resource: Mobile Home/Trailer (Building), Stories 1, Style: No discernible style, Ca 2000
Non-contributing *Total: 1*
Secondary Resource : Garage (Building) **Non-contributing** *Total: 1*

2071 Rose Mount Road **028-5181** *Other DHR Id#: 028-5084-0148*
Primary Resource: Single Dwelling (Building), Stories 1.5, Style: No discernible style, Ca 1940
Contributing *Total: 1*
Secondary Resource : Garage (Building) **Non-contributing** *Total: 1*

Occupacia-Rappahannock
Rural Historic District
Name of Property

Essex County, VA
County and State

- 2119 Rose Mount Road** **028-5183** *Other DHR Id#: 028-5084-0150*
- Primary Resource: Single Dwelling (Building), Stories 1, Style: No discernible style, Ca 2000*
Non-contributing Total: 1
- Secondary Resource : Garage (Building)* **Non-contributing Total: 1**
- Secondary Resource : Pool/Swimming Pool (Structure)* **Non-contributing Total: 1**
- Secondary Resource : Well (Structure)* **Non-contributing Total: 1**
- 2157 Rose Mount Road** **028-5184** *Other DHR Id#: 028-5084-0151*
- Primary Resource: Single Dwelling (Building), Stories 2, Style: No discernible style, Ca 2000*
Non-contributing Total: 1
- 2245 Rose Mount Road** **028-5185** *Other DHR Id#: 028-5084-0152*
- Primary Resource: Single Dwelling (Building), Stories 2, Style: No discernible style, Ca 1930*
Contributing Total: 1
- Secondary Resource : Shed, Machine (Building)* **Non-contributing Total: 1**
- Secondary Resource : Well (Structure)* **Contributing Total: 1**
- 2275 Rose Mount Road** **028-5186** *Other DHR Id#: 028-5084-0153*
- Primary Resource: Mobile Home/Trailer (Building), Stories 1, Style: No discernible style, Ca 1990*
Non-contributing Total: 1
- Secondary Resource : Shed (Building)* **Non-contributing Total: 1**
- Secondary Resource : Well (Structure)* **Non-contributing Total: 1**
- 2277 Rose Mount Road** **028-5187** *Other DHR Id#: 028-5084-0154*
- Primary Resource: Mobile Home/Trailer (Building), Stories 1, Style: No discernible style, Ca 1995*
Non-contributing Total: 1
- 2279 Rose Mount Road** **028-5084-0444** *Other DHR Id#:*
- Primary Resource: Single Dwelling (Building), Stories , Style: ,*
Non-contributing Total: 1
- Secondary Resource : Single Dwelling (Building)* **Non-contributing Total: 1**
- 2375 Rose Mount Road** **028-5188** *Other DHR Id#: 028-5084-0155*
- Primary Resource: Mobile Home/Trailer (Building), Stories 1, Style: No discernible style, Ca 2005*
Non-contributing Total: 1
- Secondary Resource : Garage (Building)* **Non-contributing Total: 1**
- Secondary Resource : Outbuilding, Domestic (Building)* **Non-contributing Total: 3**
- Secondary Resource : Shed (Building)* **Non-contributing Total: 2**
- Secondary Resource : Well (Structure)* **Non-contributing Total: 2**
- 2413 Rose Mount Road** **028-5189** *Other DHR Id#: 028-5084-0156*
- Primary Resource: Mobile Home/Trailer (Building), Stories 1, Style: No discernible style, Ca 1990*

Occupacia-Rappahannock
Rural Historic District
Name of Property

Essex County, VA
County and State

- Secondary Resource : Outbuilding, Domestic (Building)* **Non-contributing Total: 1**
Secondary Resource : Shed (Building) **Non-contributing Total: 1**
2413 Rose Mount Road 028-5218 *Other DHR Id#: 028-5084-0185*
Primary Resource: Single Dwelling (Building), Stories 1, Style: No discernible style, Ca 1950
Secondary Resource : Well (Structure) **Contributing Total: 1**
2415 Rose Mount Road 028-5191 *Other DHR Id#: 028-5084-0158*
Primary Resource: Single Dwelling (Building), Stories 1, Style: No discernible style, Ca 1990
Secondary Resource : Shed (Building) **Non-contributing Total: 1**
2449 Rose Mount Road 028-5192 *Other DHR Id#: 028-5084-0159*
Primary Resource: Mobile Home/Trailer (Building), Stories 1, Style: No discernible style, Ca 1990
2460 Rose Mount Road 028-5193 *Other DHR Id#: 028-5084-0160*
Primary Resource: Mobile Home/Trailer (Building), Stories 1, Style: No discernible style, Ca 2005
Secondary Resource : Shed (Building) **Non-contributing Total: 1**
2462 Rose Mount Road 028-5194 *Other DHR Id#: 028-5084-0161*
Primary Resource: Mobile Home/Trailer (Building), Stories 1, Style: No discernible style, Ca 2000
Secondary Resource : Shed (Building) **Non-contributing Total: 1**
2482 Rose Mount Road 028-5195 *Other DHR Id#: 028-5084-0162*
Primary Resource: Mobile Home/Trailer (Building), Stories 1, Style: No discernible style, Ca 1985
Secondary Resource : Well (Structure) **Non-contributing Total: 1**
2485 Rose Mount Road 028-5197 *Other DHR Id#: 028-5084-0164*
Primary Resource: Single Dwelling (Building), Stories 2, Style: Split-Level/Split Foyer, Ca 1990
Secondary Resource : Well (Structure) **Non-contributing Total: 1**
2513 Rose Mount Road 028-5199 *Other DHR Id#: 028-5084-0166*
Primary Resource: Single Dwelling (Building), Stories 1, Style: Ranch, Ca 1965
Secondary Resource : Garage (Building) **Contributing Total: 1**
2627 Rose Mount Road 028-5214 *Other DHR Id#: 028-5084-0181*
Primary Resource: Single Dwelling (Building), Stories 1, Style: Ranch, Ca 1965

Occupacia-Rappahannock
Rural Historic District
Name of Property

Essex County, VA
County and State

Contributing Total: 1

2659 Rose Mount Road 028-5215 Other DHR Id#: 028-5084-0182

Primary Resource: Single Dwelling (Building), Stories 1, Style: No discernible style, Ca 1990
Non-contributing Total: 1

2678 Rose Mount Road 028-5216 Other DHR Id#: 028-5084-0183

Primary Resource: Single Dwelling (Building), Stories 1, Style: No discernible style, Ca 1975
Non-contributing Total: 1
Secondary Resource : Barbecue Pit (Object) **Non-contributing Total: 1**
Secondary Resource : Shed (Building) **Non-contributing Total: 1**

2692 Rose Mount Road 028-5217 Other DHR Id#: 028-5084-0184

Primary Resource: Single Dwelling (Building), Stories 2, Style: Split-Level/Split Foyer, Ca 1975
Non-contributing Total: 1
Secondary Resource : Carport (Structure) **Non-contributing Total: 1**

2733 Rose Mount Road 028-5220 Other DHR Id#: 028-5084-0187

Primary Resource: Single Dwelling (Building), Stories 1, Style: No discernible style, Ca 1995
Non-contributing Total: 1
Secondary Resource : Well (Structure) **Non-contributing Total: 1**

2775 Rose Mount Road 028-5221 Other DHR Id#: 028-5084-0188

Primary Resource: Single Dwelling (Building), Stories 1, Style: No discernible style, 2005
Non-contributing Total: 1
Secondary Resource : Well (Structure) **Non-contributing Total: 2**

2842 Rose Mount Road 028-5223 Other DHR Id#: 028-5084-0190

Primary Resource: Single Dwelling (Building), Stories 2, Style: No discernible style, Ca 1910
Contributing Total: 1
Secondary Resource : Well (Structure) **Contributing Total: 1**

2853 Rose Mount Road 028-5222 Other DHR Id#: 028-5084-0189

Primary Resource: Store (Building), Stories 1, Style: No discernible style, Ca 1990
Non-contributing Total: 1
Secondary Resource : Athletic Field/Court (Structure) **Non-contributing Total: 1**
Secondary Resource : Shed (Building) **Non-contributing Total: 1**
Secondary Resource : Sign (Object) **Non-contributing Total: 1**
Secondary Resource : Well (Structure) **Non-contributing Total: 2**

2920 Rose Mount Road 028-5224 Other DHR Id#: 028-5084-0191

Primary Resource: Single Dwelling (Building), Stories 1, Style: No discernible style, Ca 2005
Non-contributing Total: 1
Secondary Resource : Shed (Building) **Non-contributing Total: 2**

Occupacia-Rappahannock
Rural Historic District
Name of Property

Essex County, VA
County and State

2952 Rose Mount Road **028-5225** *Other DHR Id#: 028-5084-0192*

Primary Resource: School (Building), Stories 2, Style: No discernible style, Ca 1920

Contributing *Total: 1*

Secondary Resource : Shed (Building) **Contributing** *Total: 1*

Secondary Resource : Well (Structure) **Non-contributing** *Total: 2*

411 Rose Mount Road **028-5084-0441** *Other DHR Id#:*

Primary Resource: Single Dwelling (Building), Stories 1, Style: ,

Non-contributing *Total: 1*

837 Rose Mount Road **028-5173** *Other DHR Id#: 028-5084-0141*

Primary Resource: Mobile Home/Trailer (Building), Stories 1, Style: No discernible style, Ca 1975

Non-contributing *Total: 1*

839 Rose Mount Road **028-5174** *Other DHR Id#: 028-5084-0142*

Primary Resource: Single Dwelling (Building), Stories 1, Style: Ranch, Ca 1975

Non-contributing *Total: 1*

Secondary Resource : Well (Structure) **Non-contributing** *Total: 2*

Rose Mount Road **028-5196** *Other DHR Id#: 028-5084-0163*

Primary Resource: Outbuilding,Domestic (Building), Stories 1, Style: No discernible style, Ca 1985

Non-contributing *Total: 1*

Route 17

Route 17 **028-0400** *Other DHR Id#: 028-5084-0275*

Primary Resource: Bridge (Structure), Stories , Style: No discernible style, 1972

Non-contributing *Total: 1*

Secondary Resource : Bridge (Structure) **Non-contributing** *Total: 1*

Route 17 **028-0276** *Other DHR Id#: 028-5084-0033,
284-0044, 44EX0130, 44EX0222*

Primary Resource: Single Dwelling (Building), Stories 1.5, Style: , Ca 1850

Demolished *Total: 1*

Secondary Resource : Barn (Building) **Contributing** *Total: 1*

Secondary Resource : Secondary Dwelling (Building) *Demolished* *Total: 1*

Secondary Resource : Shed (Building) **Contributing** *Total: 1*

Secondary Resource : Silo (Structure) **Contributing** *Total: 1*

Secondary Resource : Silo (Structure) **Non-contributing** *Total: 7*

Secondary Resource : Single Dwelling (Building) *Demolished* *Total: 1*

Route 17 **028-0023** *Other DHR Id#: 028-5084-0008*

Primary Resource: Single Dwelling (Building), Stories 2, Style: Georgian, Ca 1740

Contributing *Total: 1*

Secondary Resource : Barn (Building) **Contributing** *Total: 2*

Secondary Resource : Shed (Building) **Contributing** *Total: 1*

Occupacia-Rappahannock
Rural Historic District

Essex County, VA

Name of Property

County and State

<i>Secondary Resource</i> : Shed, Machine (Building)	Non-contributing Total: 1
<i>Secondary Resource</i> : Shed, Vehicle/Equipment (Building)	Non-contributing Total: 1
<i>Secondary Resource</i> : Silo (Structure)	Non-contributing Total: 6
<i>Secondary Resource</i> : Workshop (Building)	Contributing Total: 1

Route 17

028-0024

Other DHR Id#: 028-5084-0511

<i>Primary Resource</i> : Single Dwelling (Building), Stories 2, Style: Federal/Adamesque, Ca 1825	Contributing Total: 1
<i>Secondary Resource</i> : Foundation (Site)	Contributing Total: 3
<i>Secondary Resource</i> : Cemetery (Site)	Contributing Total: 1
<i>Secondary Resource</i> : Shed (Building)	Contributing Total: 1
<i>Secondary Resource</i> : Barn (Building)	Contributing Total: 1
<i>Secondary Resource</i> : Windmill (Structure)	Contributing Total: 1

Route 17

028-0081

Other DHR Id#: 028-5084-0020

<i>Primary Resource</i> : Single Dwelling (Building), Stories 2, Style: No Discernable Style, 1886	Contributing Total: 1
<i>Secondary Resource</i> : Agricultural Outbuildings (Building)	Contributing Total: 1
<i>Secondary Resource</i> : Barn (Building)	Demolished Total: 2
<i>Secondary Resource</i> : Garage (Building)	Non-contributing Total: 3
<i>Secondary Resource</i> : Secondary Dwelling (Building)	Non-contributing Total: 3
<i>Secondary Resource</i> : Shed (Building)	Contributing Total: 1
<i>Secondary Resource</i> : Shed (Building)	Non-contributing Total: 1
<i>Secondary Resource</i> : Shed, Vehicle/Equipment (Building)	Non-contributing Total: 3
<i>Secondary Resource</i> : Silo (Structure)	Non-contributing Total: 5
<i>Secondary Resource</i> : Well/Well House (Building)	Contributing Total: 1

Route 17

028-0042

Other DHR Id#: 028-5084-0012

<i>Primary Resource</i> : Church/Chapel (Building), Stories 1, Style: No Discernable Style, Ca 1719	Contributing Total: 1
<i>Secondary Resource</i> : Cemetery (Site)	Contributing Total: 1
<i>Secondary Resource</i> : Office/Office Building (Building)	Non-contributing Total: 1

Route 17

028-0044

Other DHR Id#: 028-5084-0512

<i>Primary Resource</i> : Single Dwelling (Building), Stories 2, Style: Greek Revival, 1849	Contributing Total: 1
<i>Secondary Resource</i> : Kitchen (Building)	Contributing Total: 1
<i>Secondary Resource</i> : Smoke/Meat House (Site)	Contributing Total: 1
<i>Secondary Resource</i> : Dock (Structure)	Contributing Total: 1
<i>Secondary Resource</i> : Dovecote (Structure)	Contributing Total: 1
<i>Secondary Resource</i> : Barn (Building)	Non-contributing Total: 1
<i>Secondary Resource</i> : Garage (Building)	Non-contributing Total: 1

Occupacia-Rappahannock
 Rural Historic District

Essex County, VA

Name of Property

County and State

Secondary Resource : Outbuilding,Domestic (Building) Non-contributing Total: 2
Secondary Resource : Silo (Structure) Non-contributing Total: 4
Secondary Resource : Gazebo (Structure) Non-contributing Total: 1

Route 17, East of Route 624 028-0005 *Other DHR Id#: 028-5084-0510*

Primary Resource: Single Dwelling (Building), Stories 2, Style: Georgian, Ca 1750
Contributing Total: 1
Secondary Resource: Smoke/Meat House (Building) Contributing Total: 1
Secondary Resource: Secondary Dwelling (Building) Non-contributing Total: 1

Route 360

Route 360 028-0387 *Other DHR Id#: 028-5084-0044*

Primary Resource: Factory (Building), Stories 1, Style: No Discernable Style, Ca 1900
Contributing Total: 1
Secondary Resource : Shed (Building) Contributing Total: 1
Secondary Resource : Silo (Structure) Contributing Total: 2
Secondary Resource : Storage (Building) Contributing Total: 1

Route 624

Route 624 028-0112 *Other DHR Id#: 028-5084-0021*

Primary Resource: Church/Chapel (Building), Stories 1, Style: Greek Revival, Ca 1825
Contributing Total: 1
Secondary Resource : Cemetery (Site) Contributing Total: 1
Secondary Resource : Garage (Building) Non-contributing Total: 1

Route 631

Route 631 028-0138 *Other DHR Id#: 028-5084-0386*

Primary Resource: Single Dwelling (Building), Stories 2.5, Style: Queen Anne, Ca 1800
Contributing Total: 1
Secondary Resource : Barn (Building) Contributing Total: 1
Secondary Resource : Corncrib (Structure) Contributing Total: 1
Secondary Resource : Outbuilding (Building) Contributing Total: 2
Secondary Resource : Shed (Building) Contributing Total: 1
Secondary Resource : Shed, Machine (Building) Contributing Total: 3
Secondary Resource : Smoke/Meat House (Building) Contributing Total: 1
Secondary Resource : Workshop (Building) Contributing Total: 1

Route 631 028-0067 *Other DHR Id#: 028-5084-0015*

Primary Resource: Corncrib (Structure), Stories , Style: No Discernable Style, Ca 1820
Contributing Total: 1
Secondary Resource : Corncrib (Structure) Contributing Total: 1

Route 631 028-0063 *Other DHR Id#: 028-5084-0014*

Occupacia-Rappahannock
 Rural Historic District
 Name of Property

Essex County, VA
 County and State

Primary Resource: School (Building), Stories 2, Style: Victorian, Queen Anne, Ca 1900

	Contributing	<i>Total: 1</i>
<i>Secondary Resource : Classroom Building (Building)</i>	Contributing	<i>Total: 2</i>
<i>Secondary Resource : Outbuilding, Domestic (Building)</i>	Contributing	<i>Total: 2</i>

Route 631

028-0235

Other DHR Id#: 028-5084-0029

Primary Resource: Single Dwelling (Building), Stories , Style: No Discernable Style, Ca 1800

	<i>Demolished</i>	<i>Total: 1</i>
<i>Secondary Resource : Animal Shelter/Kennel (Building)</i>	<i>Demolished</i>	<i>Total: 1</i>
<i>Secondary Resource : Archaeological Site (Site)</i>	Contributing	<i>Total: 1</i>
<i>Secondary Resource : Cemetery (Site)</i>	Contributing	<i>Total: 1</i>
<i>Secondary Resource : Well/Well House (Building)</i>	Contributing	<i>Total: 1</i>

Route 631

028-0189

Other DHR Id#: 028-5084-0025

Primary Resource: Mixed: Commerce/Domestic (Building), Stories 1, Style: No Discernable Style, Ca 1850

	Contributing	<i>Total: 1</i>
<i>Secondary Resource : Granary (Building)</i>	Contributing	<i>Total: 1</i>

Route 632, Off

Route 632, Off

028-0292

Other DHR Id#: 028-5084-0036

Primary Resource: Single Dwelling (Building), Stories 1, Style: No Discernable Style, Ca 1860

	Contributing	<i>Total: 1</i>
<i>Secondary Resource : Agricultural Outbuildings (Building)</i>	Contributing	<i>Total: 1</i>
<i>Secondary Resource : Secondary Dwelling (Building)</i>	<i>Demolished</i>	<i>Total: 2</i>

Route 635

Route 635

028-0327

Other DHR Id#: 028-5084-0038

Primary Resource: Single Dwelling (Building), Stories 4, Style: , Ca 1750

	Contributing	<i>Total: 1</i>
<i>Secondary Resource : Barn (Building)</i>	Contributing	<i>Total: 1</i>

Route 637

2116 Route 637

028-0069

Other DHR Id#: 028-5084-0016

Primary Resource: Single Dwelling (Building), Stories 2, Style: Italianate, Ca 1849

	Contributing	<i>Total: 1</i>
<i>Secondary Resource : Barn (Building)</i>	Contributing	<i>Total: 2</i>
<i>Secondary Resource : Cemetery (Site)</i>	Contributing	<i>Total: 1</i>
<i>Secondary Resource : Chicken House/Poultry House</i>		

Occupacia-Rappahannock
Rural Historic District
Name of Property

Essex County, VA
County and State

370 Spindle Shop Road **028-5157** *Other DHR Id#: 028-5084-0124*

Primary Resource: Single Dwelling (Building), Stories 1, Style: No discernible style, Ca 1910

Contributing *Total: 1*

Secondary Resource : Barn (Building)

Contributing *Total: 1*

Secondary Resource : Shed (Building)

Contributing *Total: 1*

628 Spindle Shop Road **028-5158** *Other DHR Id#: 028-5084-0125*

Primary Resource: Single Dwelling (Building), Stories 1, Style: Ranch, Ca 1974

Non-contributing *Total: 1*

Secondary Resource : Pool/Swimming Pool (Structure)

Non-contributing *Total: 1*

Secondary Resource : Shed (Building)

Non-contributing *Total: 1*

660 Spindle Shop Road **028-5159** *Other DHR Id#: 028-5084-0126*

Primary Resource: Single Dwelling (Building), Stories 1, Style: Ranch, Ca 1971

Non-contributing *Total: 1*

Secondary Resource : Shed (Building)

Non-contributing *Total: 1*

St. Matthews Church Road

229 St. Matthews Church Road **028-5084-0307** *Other DHR Id#:*

Primary Resource: Mobile Home/Trailer (Building), Stories 1, Style: No discernible style, Ca 1998

Non-contributing *Total: 1*

St. Matthew's Church Road **028-0038** *Other DHR Id#: 028-5084-0011*

Primary Resource: Church/Chapel (Building), Stories 1, Style: Greek Revival, Post 1860

Contributing *Total: 1*

Secondary Resource : Shed (Building)

Non-contributing *Total: 1*

Supply Road

2462 Supply Road **028-0291** *Other DHR Id#: 028-5084-0035*

Primary Resource: Mixed: Commerce/Domestic (Building), Stories 2, Style: No Discernable Style, Ca 1830

Contributing *Total: 1*

Secondary Resource : Barn (Building)

Contributing *Total: 1*

Secondary Resource : Garage (Building)

Non-contributing *Total: 2*

2555 Supply Road **028-5124** *Other DHR Id#: 028-5084-0091*

Primary Resource: Single Dwelling (Building), Stories 1, Style: Ranch, Ca 1970

Non-contributing *Total: 1*

Secondary Resource : Shed (Building)

Non-contributing *Total: 3*

Secondary Resource : Well (Structure)

Non-contributing *Total: 1*

2711 Supply Road **028-5125** *Other DHR Id#: 028-5084-0092*

Primary Resource: Mobile Home/Trailer (Building), Stories 1, Style: No discernible style, Ca 1995

Occupacia-Rappahannock
Rural Historic District
Name of Property

Essex County, VA
County and State

Secondary Resource : Shed (Building)

Non-contributing Total: 1
Non-contributing Total: 2

2875 Supply Road

028-5126

Other DHR Id#: 028-5084-0093

Primary Resource: Single Dwelling (Building), Stories 1, Style: Ranch, Ca 1968

Contributing Total: 1

Secondary Resource : Garage (Building)

Contributing Total: 1

Secondary Resource : Well (Structure)

Contributing Total: 1

2885 Supply Road

028-5117

Other DHR Id#: 028-5084-0084

Primary Resource: Single Dwelling (Building), Stories 1, Style: Ranch, Ca 1968

Contributing Total: 1

Secondary Resource : Carport (Structure)

Non-contributing Total: 1

2899 Supply Road

028-5118

Other DHR Id#: 028-5084-0085

Primary Resource: Single Dwelling (Building), Stories 1.5, Style: No discernible style, Ca 1950

Contributing Total: 1

Secondary Resource : Outbuilding, Domestic (Building)

Contributing Total: 3

2951 Supply Road

028-5127

Other DHR Id#: 028-5084-0094

Primary Resource: Single Dwelling (Building), Stories 1, Style: Ranch, Ca 1968

Contributing Total: 1

Secondary Resource : Well (Structure)

Contributing Total: 1

Secondary Resource : Workshop (Building)

Contributing Total: 1

2963 Supply Road

028-5130

Other DHR Id#: 028-5084-0097

Primary Resource: Single Dwelling (Building), Stories 1, Style: No discernible style, Ca 1980

Non-contributing Total: 1

Secondary Resource : Shed (Building)

Non-contributing Total: 2

Secondary Resource : Well (Structure)

Non-contributing Total: 1

2964 Supply Road

028-5131

Other DHR Id#: 028-5084-0098

Primary Resource: Single Dwelling (Building), Stories 1, Style: No discernible style, Ca 2006

Non-contributing Total: 1

Secondary Resource : Well (Structure)

Non-contributing Total: 1

2993 Supply Road

028-5128

Other DHR Id#: 028-5084-0095

Primary Resource: Single Dwelling (Building), Stories 1, Style: Ranch, Ca 1971

Non-contributing Total: 1

Secondary Resource : Shed (Building)

Non-contributing Total: 1

Secondary Resource : Well (Structure)

Non-contributing Total: 1

3010 Supply Road

028-5132

Other DHR Id#: 028-5084-0099

Primary Resource: Mobile Home/Trailer (Building), Stories 1, Style: No discernible style, Ca 1995

Occupacia-Rappahannock
Rural Historic District
Name of Property

Essex County, VA
County and State

Secondary Resource : Shed (Building)

Non-contributing Total: 1
Non-contributing Total: 1

3027 Supply Road 028-5129

Other DHR Id#: 028-5084-0096

Primary Resource: Single Dwelling (Building), Stories 1, Style: Ranch, Ca 1980

Non-contributing Total: 1
Non-contributing Total: 2
Non-contributing Total: 1

Secondary Resource : Shed (Building)

Secondary Resource : Well (Structure)

3155 Supply Road 028-5133

Other DHR Id#: 028-5084-0100

Primary Resource: Single Dwelling (Building), Stories 2, Style: Queen Anne, Ca 1908

Contributing Total: 1
Contributing Total: 1
Non-contributing Total: 1

Secondary Resource : Ice House (Building)

Secondary Resource : Shed (Building)

3207 Supply Road 028-5067

Other DHR Id#: 028-5084-0056

Primary Resource: Church/Chapel (Building), Stories 1, Style: No Discernable Style, Ca 1970

Contributing Total: 1
Contributing Total: 1
Non-contributing Total: 1
Contributing Total: 2

Secondary Resource : Cemetery (Site)

Secondary Resource : Shelter (Building)

Secondary Resource : Well/Well House (Building)

Taylors Drive

327 Taylors Drive 028-5084-0257

Other DHR Id#:

Primary Resource: Single Dwelling (Building), Stories 1, Style: No discernible style, Ca 2010

Non-contributing Total: 1
Non-contributing Total: 1
Non-contributing Total: 1

Secondary Resource : Outbuilding, Domestic (Building)

Secondary Resource : Shed - Wood (Building)

486 Taylors Drive 028-5084-0258

Other DHR Id#:

Primary Resource: Single Dwelling (Building), Stories 1, Style: No discernible style, Ca 2010

Non-contributing Total: 1

Secondary Resource : Outbuilding, Domestic (Building) **Non-contributing Total: 1**

The Hook

132 The Hook 028-5066

Other DHR Id#: 028-5084-0055

Primary Resource: Single Dwelling (Building), Stories 1, Style: No Discernable Style, Ca 1946

Contributing Total: 1

Tidewater Trail

10272 Tidewater Trail 028-5084-0276

Other DHR Id#:

Primary Resource: Single Dwelling (Building), Stories 1, Style: Ranch, Ca 1965

Occupacia-Rappahannock
Rural Historic District
Name of Property

Essex County, VA
County and State

<i>Secondary Resource : Garage (Building)</i>	Contributing	<i>Total: 1</i>
<i>Secondary Resource : Shed (Building)</i>	Non-contributing	<i>Total: 2</i>
<i>Secondary Resource : Well (Structure)</i>	Non-contributing	<i>Total: 2</i>
	Contributing	<i>Total: 1</i>

10351 Tidewater Trail **028-5084-0426** *Other DHR Id#:*

Primary Resource: Single Dwelling (Building), Stories 1, Style: Ranch, 1970
Contributing *Total: 1*

10353 Tidewater Trail **028-5084-0291** *Other DHR Id#:*

Primary Resource: Single Dwelling (Building), Stories 1, Style: Ranch, 1973
Non-contributing *Total: 1*
Secondary Resource : Carport (Structure) **Non-contributing** *Total: 1*
Secondary Resource : Garage (Building) **Non-contributing** *Total: 1*
Secondary Resource : Shed (Building) **Non-contributing** *Total: 1*

10368 Tidewater Trail **028-5084-0343** *Other DHR Id#:*

Primary Resource: Mobile Home/Trailer (Building), Stories 1, Style: No discernible style, Ca 2004
Non-contributing *Total: 1*
Secondary Resource : Shed (Building) **Non-contributing** *Total: 1*
Secondary Resource : Well (Structure) **Non-contributing** *Total: 2*

10374 Tidewater Trail **028-5084-0344** *Other DHR Id#:*

Primary Resource: Single Dwelling (Building), Stories 1, Style: No discernible style, Ca 2000
Non-contributing *Total: 1*
Secondary Resource : Mobile Home/Trailer (Building) **Non-contributing** *Total: 1*
Secondary Resource : Outbuilding, Domestic (Building) **Non-contributing** *Total: 1*
Secondary Resource : Shed (Building) **Non-contributing** *Total: 1*

10424 Tidewater Trail **028-5084-0345** *Other DHR Id#:*

Primary Resource: Single Dwelling (Building), Stories 1.5, Style: No discernible style, Ca 1949
Contributing *Total: 1*
Secondary Resource : Outbuilding, Domestic (Building) **Contributing** *Total: 1*
Secondary Resource : Shed (Building) **Contributing** *Total: 2*
Secondary Resource : Well (Structure) **Contributing** *Total: 1*

10511 Tidewater Trail **028-5084-0289** *Other DHR Id#:*

Primary Resource: Mobile Home/Trailer (Building), Stories 1, Style: No discernible style, 1994
Non-contributing *Total: 1*
Secondary Resource : Carport (Structure) **Non-contributing** *Total: 1*
Secondary Resource : Garage (Building) **Non-contributing** *Total: 1*

10556 Tidewater Trail **028-5084-0347** *Other DHR Id#:*

Occupacia-Rappahannock
Rural Historic District
Name of Property

Essex County, VA
County and State

- Primary Resource: Mobile Home/Trailer (Building), Stories 1, Style: No discernible style, Ca 1980*
Non-contributing Total: 1
- Secondary Resource : Mobile Home/Trailer (Building) Non-contributing Total: 1*
Secondary Resource : Shed (Building) Non-contributing Total: 1
Secondary Resource : Well (Structure) Non-contributing Total: 1
- 10585 Tidewater Trail 028-5084-0288 Other DHR Id#:**
Primary Resource: Mobile Home/Trailer (Building), Stories 1, Style: No discernible style, 2010
Non-contributing Total: 1
- 10588 Tidewater Trail 028-5084-0346 Other DHR Id#:**
Primary Resource: Single Dwelling (Building), Stories 1, Style: No discernible style, Ca 1969
Contributing Total: 1
Secondary Resource : Well (Structure) Contributing Total: 1
- 10647 Tidewater Trail 028-5084-0287 Other DHR Id#:**
Primary Resource: Commercial Building (Building), Stories 1, Style: No discernible style, 1986
Non-contributing Total: 1
- 10664 Tidewater Trail 028-5084-0349 Other DHR Id#:**
Primary Resource: Single Dwelling (Building), Stories 1, Style: No discernible style, Ca 1981
Non-contributing Total: 1
Secondary Resource : Gazebo (Structure) Non-contributing Total: 1
- 10666 Tidewater Trail 028-5084-0348 Other DHR Id#:**
Primary Resource: Single Dwelling (Building), Stories 1, Style: No discernible style, Ca 2003
Non-contributing Total: 1
Secondary Resource : Shed, Machine (Building) Non-contributing Total: 1
- 10713 Tidewater Trail 028-5084-0286 Other DHR Id#:**
Primary Resource: Mobile Home/Trailer (Building), Stories 1, Style: No discernible style, 2003
Non-contributing Total: 1
- 10718 Tidewater Trail 028-5084-0350 Other DHR Id#:**
Primary Resource: Mobile Home/Trailer (Building), Stories 1, Style: No discernible style, Ca 1980
Non-contributing Total: 1
- 10732 Tidewater Trail 028-5084-0351 Other DHR Id#:**
Primary Resource: Service Station (Building), Stories 2, Style: No discernible style, Ca 1940
Contributing Total: 1
Secondary Resource : Other (Structure) Non-contributing Total: 1
- 10741 Tidewater Trail 028-5084-0285 Other DHR Id#:**
Primary Resource: Single Dwelling (Building), Stories 1, Style: Ranch, 1948
Contributing Total: 1

Occupacia-Rappahannock
Rural Historic District
Name of Property

Essex County, VA
County and State

- 10769 Tidewater Trail** **028-5084-0284** *Other DHR Id#:*
Primary Resource: Mobile Home/Trailer (Building), Stories 1, Style: No discernible style, 1994
Non-contributing Total: 1
Secondary Resource : Shed (Building) Non-contributing Total: 2
- 11076 Tidewater Trail** **028-5084-0352** *Other DHR Id#:*
Primary Resource: Commercial Building (Building), Stories 1, Style: No discernible style, Ca 1965
Contributing Total: 1
Secondary Resource : Shed (Building) Non-contributing Total: 1
- 11198 Tidewater Trail** **028-5084-0381** *Other DHR Id#:*
Primary Resource: Single Dwelling (Building), Stories 1, Style: Ranch, Ca 1976
Non-contributing Total: 1
Secondary Resource : Carport (Structure) Non-contributing Total: 1
Secondary Resource : Outbuilding, Domestic (Building) Non-contributing Total: 1
Secondary Resource : Well (Structure) Non-contributing Total: 1
- 11216 Tidewater Trail** **028-5084-0383** *Other DHR Id#:*
Primary Resource: Single Dwelling (Building), Stories 1, Style: Ranch, Ca 1967
Contributing Total: 1
Secondary Resource : Shed (Building) Contributing Total: 1
Secondary Resource : Shed (Building) Non-contributing Total: 1
- 11246 Tidewater Trail** **028-5084-0382** *Other DHR Id#:*
Primary Resource: Post Office (Building), Stories 1, Style: Ranch, Ca 1970
Non-contributing Total: 1
Secondary Resource : Outbuilding (Building) Non-contributing Total: 1
Secondary Resource : Well (Structure) Non-contributing Total: 1
- 11444 Tidewater Trail** **028-5084-0380** *Other DHR Id#:*
Primary Resource: Service Station (Building), Stories 1, Style: No discernible style, Ca 1990
Non-contributing Total: 1
Secondary Resource : Other (Structure) Non-contributing Total: 2
Secondary Resource : Restroom Facility (Building) Non-contributing Total: 1
Secondary Resource : Sign (Object) Non-contributing Total: 1
Secondary Resource : Well (Structure) Non-contributing Total: 2
- 11145 Tidewater Trail** **028-5084-0283** *Other DHR Id#:*
Primary Resource: Commercial Building (Building), Stories 1, Style: No discernible style, Ca 1985
Non-contributing Total: 1
- 11279 Tidewater Trail** **028-5084-0282** *Other DHR Id#:*
Primary Resource: Single Dwelling (Building), Stories 1, Style: Ranch, 1981

Occupacia-Rappahannock
Rural Historic District
Name of Property

Essex County, VA
County and State

- Secondary Resource* : **Mobile Home/Trailer (Building)** **Non-contributing Total: 1**
Non-contributing Total: 1
- 11432 Tidewater Trail 028-5084-0457 Other DHR Id#:**
Primary Resource: **Single Dwelling (Building), Stories 2, Style: No discernible style, Ca 1980**
Non-contributing Total: 1
Secondary Resource : **Mobile Home/Trailer (Building)** **Non-contributing Total: 1**
Secondary Resource : **Shed (Building)** **Non-contributing Total: 1**
Secondary Resource : **Well (Structure)** **Non-contributing Total: 1**
- 11512 Tidewater Trail 028-5084-0458 Other DHR Id#:**
Primary Resource: **Single Dwelling (Building), Stories 1, Style: Ranch, 1966**
Contributing Total: 1
Secondary Resource : **Garage (Building)** **Non-contributing Total: 1**
Secondary Resource : **Shed (Building)** **Non-contributing Total: 2**
Secondary Resource : **Shed - Vehicle (Building)** **Non-contributing Total: 1**
Secondary Resource : **Well (Structure)** **Contributing Total: 1**
- 11544 Tidewater Trail 028-5084-0459 Other DHR Id#:**
Primary Resource: **Mobile Home/Trailer (Building), Stories 1, Style: No discernible style, 1997**
Non-contributing Total: 1
Secondary Resource : **Carport (Structure)** **Non-contributing Total: 1**
Secondary Resource : **Communications Tower (Structure)** **Non-contributing Total: 1**
Secondary Resource : **Shed (Building)** **Non-contributing Total: 4**
- 11759 Tidewater Trail 028-5084-0281 Other DHR Id#:**
Primary Resource: **Single Dwelling (Building), Stories 1, Style: Ranch, 1992**
Non-contributing Total: 1
Secondary Resource : **Garage (Building)** **Non-contributing Total: 1**
- 11965 Tidewater Trail 028-0033 Other DHR Id#: 028-5084-0279**
Primary Resource: **Single Dwelling (Building), Stories 2.5, Style: Federal/Adamesque, Ca 1810**
Contributing Total: 1
- 11967 Tidewater Trail 028-5084-0280 Other DHR Id#:**
Primary Resource: **Single Dwelling (Building), Stories 1, Style: Ranch, 1986**
Non-contributing Total: 1
- 12066 Tidewater Trail 028-5084-0470 Other DHR Id#:**
Primary Resource: **Single Dwelling (Building), Stories 1, Style: Ranch, Ca 1965**
Contributing Total: 1
- 12068 Tidewater Trail 028-5084-0460 Other DHR Id#:**
Primary Resource: **Mobile Home/Trailer (Building), Stories 1, Style: No discernible style, 1996**
Non-contributing Total: 1

Occupacia-Rappahannock
Rural Historic District
Name of Property

Essex County, VA
County and State

- 12110 Tidewater Trail** **028-5084-0461** *Other DHR Id#:*
Primary Resource: Single Dwelling (Building), Stories 1, Style: Ranch, 1950
Contributing *Total: 1*
- 12154 Tidewater Trail** **028-5084-0471** *Other DHR Id#:*
Primary Resource: Single Dwelling (Building), Stories 1, Style: No discernible style, 2003
Non-contributing *Total: 1*
- 12156 Tidewater Trail** **028-5084-0462** *Other DHR Id#:*
Primary Resource: Single Dwelling (Building), Stories 1, Style: No discernible style, 2007
Non-contributing *Total: 1*
Secondary Resource : Shed (Building)
Non-contributing *Total: 1*
- 13104 Tidewater Trail** **028-5084-0463** *Other DHR Id#:*
Primary Resource: Single Dwelling (Building), Stories 1, Style: No discernible style, Ca 2019
Non-contributing *Total: 1*
Secondary Resource : Shed (Building)
Non-contributing *Total: 1*
Secondary Resource : Well (Structure)
Contributing *Total: 1*
- 13126 Tidewater Trail** **028-5084-0464** *Other DHR Id#:*
Primary Resource: Single Dwelling (Building), Stories 1, Style: Ranch, 1975
Non-contributing *Total: 1*
Secondary Resource : Carport (Structure)
Non-contributing *Total: 1*
Secondary Resource : Shed (Building)
Non-contributing *Total: 1*
- 13280 Tidewater Trail** **028-5084-0465** *Other DHR Id#:*
Primary Resource: Single Dwelling (Building), Stories 1, Style: Ranch, 1971
Non-contributing *Total: 1*
Secondary Resource : Garage (Building)
Non-contributing *Total: 1*
- 13298 Tidewater Trail** **028-5084-0466** *Other DHR Id#:*
Primary Resource: Single Dwelling (Building), Stories 1, Style: No discernible style, 2005
Non-contributing *Total: 1*
- 13388 Tidewater Trail** **028-5084-0467** *Other DHR Id#:*
Primary Resource: Single Dwelling (Building), Stories 2, Style: No discernible style, 1970
Non-contributing *Total: 1*
- 13796 Tidewater Trail** **028-5084-0482** *Other DHR Id#:*
Primary Resource: Single Dwelling (Building), Stories 2, Style: Vernacular, 1947
Contributing *Total: 1*
Secondary Resource : Shed (Building)
Non-contributing *Total: 1*
- 13820 Tidewater Trail** **028-5084-0483** *Other DHR Id#:*

Occupacia-Rappahannock
Rural Historic District
Name of Property

Essex County, VA
County and State

- Primary Resource:* **Commercial Building (Building), Stories 1, Style: No discernible style, 1990**
Non-contributing Total: 1
- Secondary Resource :* **Office/Office Building (Building) Contributing Total: 1**
- 13854 Tidewater Trail 028-5084-0484 Other DHR Id#:**
- Primary Resource:* **Post Office (Building), Stories 1, Style: No discernible style, 1986**
Non-contributing Total: 1
- 2350 Tidewater Trail 028-5165 Other DHR Id#: 028-5084-0133**
- Primary Resource:* **Single Dwelling (Building), Stories 1.5, Style: No discernible style, Ca 1990**
Non-contributing Total: 1
- Secondary Resource :* **Garage (Building) Non-contributing Total: 1**
- Secondary Resource :* **Shed (Building) Non-contributing Total: 1**
- Secondary Resource :* **Shed, Machine (Building) Non-contributing Total: 1**
- 2407 Tidewater Trail 028-5084-0440 Other DHR Id#:**
- Primary Resource:* **Single Dwelling (Building), Stories 1, Style: Ranch, Ca 1970**
Non-contributing Total: 1
- Secondary Resource :* **Dock (Structure) Non-contributing Total: 3**
- Secondary Resource :* **Garage (Building) Non-contributing Total: 1**
- Secondary Resource :* **Mobile Home/Trailer (Building) Non-contributing Total: 6**
- Secondary Resource :* **Shed - Vehicle (Building) Non-contributing Total: 3**
- 2971 Tidewater Trail 028-5167 Other DHR Id#: 028-5084-0135**
- Primary Resource:* **Single Dwelling (Building), Stories 1, Style: Ranch, Ca 1972**
Non-contributing Total: 1
- Secondary Resource :* **Garage (Building) Non-contributing Total: 1**
- Secondary Resource :* **Shed (Building) Non-contributing Total: 1**
- Secondary Resource :* **Well (Structure) Non-contributing Total: 3**
- 3197 Tidewater Trail 028-5169 Other DHR Id#: 028-5084-0137**
- Primary Resource:* **Single Dwelling (Building), Stories 1, Style: No discernible style, Ca 2008**
Non-contributing Total: 1
- Secondary Resource :* **Shed (Building) Non-contributing Total: 1**
- 3482 Tidewater Trail 028-5154 Other DHR Id#: 028-5084-0121**
- Primary Resource:* **Single Dwelling (Building), Stories 1.5, Style: No discernible style, Ca 2013**
Non-contributing Total: 1
- Secondary Resource :* **Garage (Building) Non-contributing Total: 1**
- Secondary Resource :* **Shed (Building) Non-contributing Total: 2**
- 3709 Tidewater Trail 028-5155 Other DHR Id#: 028-5084-0122**
- Primary Resource:* **Single Dwelling (Building), Stories 1, Style: No discernible style, Ca 2005**
Non-contributing Total: 1
- Secondary Resource :* **Well (Structure) Non-contributing Total: 1**

Occupacia-Rappahannock
Rural Historic District
Name of Property

Essex County, VA
County and State

5303 Tidewater Trail **028-5175** *Other DHR Id#: 028-5084-0143*

Primary Resource: Single Dwelling (Building), Stories 2.5, Style: Federal/Adamesque, Ca 1810

	Contributing	<i>Total: 1</i>
<i>Secondary Resource : Barn (Building)</i>	Contributing	<i>Total: 2</i>
<i>Secondary Resource : Garage (Building)</i>	Contributing	<i>Total: 1</i>
<i>Secondary Resource : Outbuilding, Domestic (Building)</i>	Contributing	<i>Total: 1</i>
<i>Secondary Resource : Shed (Building)</i>	Contributing	<i>Total: 3</i>
<i>Secondary Resource : Shed, Machine (Building)</i>	Contributing	<i>Total: 1</i>
<i>Secondary Resource : Well House (Building)</i>	Contributing	<i>Total: 1</i>

5338 Tidewater Trail **028-5251** *Other DHR Id#: 028-5084-0218*

Primary Resource: Church/Chapel (Building), Stories 2, Style: No discernible style, 1972

	Non-contributing	<i>Total: 1</i>
<i>Secondary Resource : Cemetery (Site)</i>	Contributing	<i>Total: 1</i>
<i>Secondary Resource : Meeting/Fellowship Hall (Building)</i>	Non-contributing	<i>Total: 1</i>
<i>Secondary Resource : Sign (Object)</i>	Non-contributing	<i>Total: 1</i>

5546 Tidewater Trail **028-5253** *Other DHR Id#: 028-5084-0220*

Primary Resource: Single Dwelling (Building), Stories 1, Style: Split-Level/Split Foyer, Ca 1990

	Non-contributing	<i>Total: 1</i>
<i>Secondary Resource : Garage (Building)</i>	Non-contributing	<i>Total: 1</i>
<i>Secondary Resource : Shed (Building)</i>	Non-contributing	<i>Total: 2</i>

5800 Tidewater Trail **028-5254** *Other DHR Id#: 028-5084-0221*

Primary Resource: Single Dwelling (Building), Stories 1, Style: Minimal Traditional, Ca 1940

	Contributing	<i>Total: 1</i>
<i>Secondary Resource : Shed (Building)</i>	Non-contributing	<i>Total: 1</i>

5802 Tidewater Trail **028-5255** *Other DHR Id#: 028-5084-0222*

Primary Resource: Single Dwelling (Building), Stories 1, Style: Ranch, Ca 1970

	Non-contributing	<i>Total: 1</i>
--	-------------------------	-----------------

6006 Tidewater Trail **028-5258** *Other DHR Id#: 028-5084-0225*

Primary Resource: Single Dwelling (Building), Stories 1, Style: No discernible style, Ca 1975

	Non-contributing	<i>Total: 1</i>
<i>Secondary Resource : Shed (Building)</i>	Non-contributing	<i>Total: 1</i>
<i>Secondary Resource : Well (Structure)</i>	Non-contributing	<i>Total: 2</i>

6049 Tidewater Trail **028-0083** *Other DHR Id#: 028-5084-0513*

Primary Resource: Single Dwelling (Building), Stories 1.5, Style: , Ca 1928

	Contributing	<i>Total: 1</i>
<i>Secondary Resource : Barn (Building)</i>	Contributing	<i>Total: 1</i>
<i>Secondary Resource : Archaeological Site (Site)</i>	Contributing	<i>Total: 1</i>

Occupacia-Rappahannock
Rural Historic District
Name of Property

Essex County, VA
County and State

- 6437 Tidewater Trail** **028-5087** *Other DHR Id#: 028-5084-0073*
- Primary Resource: Commercial Building (Building), Stories 1.5, Style: No Discernable Style, Ca 1940* **Contributing** *Total: 1*
- Secondary Resource : Single Dwelling (Building)* **Contributing** *Total: 1*
- 6514 Tidewater Trail** **028-0010** *Other DHR Id#: 028-5084-0002*
- Primary Resource: Single Dwelling (Building), Stories 2.5, Style: Greek Revival, Ca 1800* **Contributing** *Total: 1*
- Secondary Resource : Cemetery (Site)* **Contributing** *Total: 1*
- Secondary Resource : Cemetery (Site)* **Non-contributing** *Total: 1*
- Secondary Resource : Dairy Foundation (Site)* **Contributing** *Total: 1*
- Secondary Resource : Garden (Site)* **Non-contributing** *Total: 1*
- Secondary Resource : Gateposts/Entry (Object)* **Non-contributing** *Total: 2*
- Secondary Resource : Ice House Foundation (Site)* **Contributing** *Total: 1*
- Secondary Resource : Kitchen (Building)* **Contributing** *Total: 1*
- Secondary Resource : Smoke/Meat House (Building)* **Contributing** *Total: 1*
- Secondary Resource : Spring/Spring House (Building)* **Non-contributing** *Total: 1*
- 6517 Tidewater Trail** **028-5084-0397** *Other DHR Id#:*
- Primary Resource: Single Dwelling (Building), Stories 1, Style: Ranch, 1975* **Non-contributing** *Total: 1*
- Secondary Resource : Shed (Building)* **Non-contributing** *Total: 1*
- 6649 Tidewater Trail** **028-5084-0395** *Other DHR Id#:*
- Primary Resource: Single Dwelling (Building), Stories 2, Style: Minimal Traditional, 1950* **Contributing** *Total: 1*
- Secondary Resource : Shed (Building)* **Contributing** *Total: 1*
- 6651 Tidewater Trail** **028-5084-0396** *Other DHR Id#:*
- Primary Resource: Mobile Home/Trailer (Building), Stories 1, Style: No discernible style, 1956* **Non-contributing** *Total: 1*
- Secondary Resource : Shed (Building)* **Non-contributing** *Total: 1*
- 6653 Tidewater Trail** **028-5084-0394** *Other DHR Id#:*
- Primary Resource: Single Dwelling (Building), Stories 1, Style: Neo-Eclectic, 2011* **Non-contributing** *Total: 1*
- 6699 Tidewater Trail** **028-5084-0393** *Other DHR Id#:*
- Primary Resource: Fire Station (Building), Stories 1, Style: No discernible style, 2005* **Non-contributing** *Total: 1*
- 6754 Tidewater Trail** **028-5084-0262** *Other DHR Id#:*

Occupacia-Rappahannock
Rural Historic District

Essex County, VA

Name of Property

County and State

Primary Resource: Single Dwelling (Building), Stories 2, Style: No discernible style, Ca 1900

Contributing Total: 1

Secondary Resource : Carport (Structure)

Non-contributing Total: 1

Secondary Resource : Outbuilding, Domestic (Building)

Contributing Total: 1

Secondary Resource : Outbuilding, Domestic (Building)

Non-contributing Total: 1

Secondary Resource : Silo (Structure)

Contributing Total: 1

6756 Tidewater Trail

028-5084-0263

Other DHR Id#:

Primary Resource: Energy Facility (Structure), Stories , Style: No discernible style, Ca 2000

Non-contributing Total: 1

Secondary Resource : Mobile Home/Trailer (Building)

Non-contributing Total: 1

7192 Tidewater Trail

028-0015

Other DHR Id#: 028-5084-0006

Primary Resource: Single Dwelling (Building), Stories 1.5, Style: No Discernable Style, Ca 1700

Contributing Total: 1

Secondary Resource : Agricultural Bldg. (Building)

Contributing Total: 1

Secondary Resource : Ice House (Building)

Demolished Total: 1

Secondary Resource : Kitchen (Building)

Demolished Total: 1

Secondary Resource : Smoke/Meat House (Building)

Demolished Total: 1

Secondary Resource : Well/Well House (Building)

Contributing Total: 1

748 Tidewater Trail

028-5112

Other DHR Id#: 028-5084-0079

Primary Resource: Complex (Site), Stories , Style: No discernible style, Ca 1945

Contributing Total: 1

Secondary Resource : Corncrib (Structure)

Contributing Total: 1

Secondary Resource : Outbuilding (Building)

Contributing Total: 3

Secondary Resource : Silo (Structure)

Non-contributing Total: 4

748 Tidewater Trail

028-5135

Other DHR Id#: 028-5084-0102

Primary Resource: Single Dwelling (Building), Stories 1, Style: Colonial Revival, Ca 1970

Non-contributing Total: 1

Secondary Resource : Shed (Building)

Non-contributing Total: 1

7581 Tidewater Trail

028-5084-0392

Other DHR Id#:

Primary Resource: Mobile Home/Trailer (Building), Stories 1, Style: No discernible style, Ca 1986

Non-contributing Total: 1

7608 Tidewater Trail

028-5084-0264

Other DHR Id#:

Primary Resource: Single Dwelling (Building), Stories 1, Style: Minimal Traditional, Ca 1950

Contributing Total: 1

Secondary Resource : Carport(Structure)

Non-contributing Total: 1

Secondary Resource : Shed (Building)

Non-contributing Total: 3

7609 Tidewater Trail

028-5084-0391

Other DHR Id#:

Primary Resource: Mobile Home/Trailer (Building), Stories 1, Style: No discernible style, 2000

Non-contributing Total: 1

Occupacia-Rappahannock
Rural Historic District
Name of Property

Essex County, VA
County and State

- 7621 Tidewater Trail** **028-5084-0390** *Other DHR Id#:*
Primary Resource: Single Dwelling (Building), Stories 1, Style: Ranch, 1971
Secondary Resource : Garage (Building)
Secondary Resource : Shed (Building)
Non-contributing Total: 1
Non-contributing Total: 1
Non-contributing Total: 4
- 7677 Tidewater Trail** **028-5084-0389** *Other DHR Id#:*
Primary Resource: Single Dwelling (Building), Stories 2, Style: Minimal Traditional, 1963
Secondary Resource : Garage (Building)
Contributing Total: 1
Non-contributing Total: 1
- 7745 Tidewater Trail** **028-5084-0388** *Other DHR Id#:*
Primary Resource: Single Dwelling (Building), Stories 2, Style: Minimal Traditional, 1949
Secondary Resource : Shed (Building)
Secondary Resource : Shed (Building)
Contributing Total: 1
Contributing Total: 1
Non-contributing Total: 1
- 7888 Tidewater Trail** **028-5084-0266** *Other DHR Id#:*
Primary Resource: Service Station (Building), Stories 1, Style: No discernible style, Ca 1935
Contributing Total: 1
- 7910 Tidewater Trail** **028-5084-0267** *Other DHR Id#:*
Primary Resource: Warehouse (Building), Stories 1, Style: No discernible style, Ca 1950
Secondary Resource : Shed (Building)
Contributing Total: 1
Non-contributing Total: 2
- 7936 Tidewater Trail** **028-5084-0265** *Other DHR Id#:*
Primary Resource: Complex (Site), Stories , Style: No discernible style, Ca 1980
Secondary Resource : Processing Plant (Building)
Secondary Resource : Shed, Machine (Building)
Secondary Resource : Silo (Structure)
Secondary Resource : Warehouse (Building)
Non-contributing Total: 1
Non-contributing Total: 1
Non-contributing Total: 1
Non-contributing Total: 4
Non-contributing Total: 8
- 8008 Tidewater Trail** **028-5084-0268** *Other DHR Id#:*
Primary Resource: Single Dwelling (Building), Stories 1, Style: Minimal Traditional, Ca 1985
Secondary Resource : Shed (Building)
Secondary Resource : Well (Structure)
Non-contributing Total: 1
Non-contributing Total: 1
Non-contributing Total: 1
- 8164 Tidewater Trail** **028-5084-0269** *Other DHR Id#:*
Primary Resource: Single Dwelling (Building), Stories 1, Style: Minimal Traditional, Ca 1940
Secondary Resource : Shed (Building)
Secondary Resource : Shed (Building)
Secondary Resource : Well (Structure)
Contributing Total: 1
Contributing Total: 1
Non-contributing Total: 1
Contributing Total: 1

Occupacia-Rappahannock
Rural Historic District
Name of Property

Essex County, VA
County and State

8173 Tidewater Trail **028-5006** *Other DHR Id#: 028-5084-0050*
Primary Resource: Single Dwelling (Building), Stories 2, Style: No Discernable Style, Post 1890
Contributing *Total: 1*

8206 Tidewater Trail **028-5084-0270** *Other DHR Id#:*
Primary Resource: Single Dwelling (Building), Stories 1, Style: Ranch, Ca 1970
Non-contributing *Total: 1*
Secondary Resource : Barn (Building) **Contributing** *Total: 1*
Secondary Resource : Well (Structure) **Contributing** *Total: 1*

8426 Tidewater Trail **028-5084-0271** *Other DHR Id#:*
Primary Resource: Single Dwelling (Building), Stories 1, Style: Ranch, Ca 1965
Contributing *Total: 1*
Secondary Resource : Carport (Structure) **Non-contributing** *Total: 1*
Secondary Resource : Garage (Building) **Non-contributing** *Total: 1*
Secondary Resource : Shed (Building) **Non-contributing** *Total: 1*
Secondary Resource : Shed, Machine (Building) **Non-contributing** *Total: 1*
Secondary Resource : Well (Structure) **Contributing** *Total: 2*

8560 Tidewater Trail **028-5084-0273** *Other DHR Id#:*
Primary Resource: Mobile Home/Trailer (Building), Stories 1, Style: No discernible style, Ca 2000
Non-contributing *Total: 1*
Secondary Resource : Shed (Building) **Non-contributing** *Total: 1*

8562 Tidewater Trail **028-5084-0272** *Other DHR Id#:*
Primary Resource: Single Dwelling (Building), Stories 2, Style: No discernible style, Ca 1920
Contributing *Total: 1*
Secondary Resource : Well (Structure) **Contributing** *Total: 1*

8564 Tidewater Trail **028-5084-0274** *Other DHR Id#:*
Primary Resource: Single Dwelling (Building), Stories 1, Style: Ranch, Ca 1970
Non-contributing *Total: 1*
Secondary Resource : Shed (Building) **Non-contributing** *Total: 1*

895 Tidewater Trail **028-5163** *Other DHR Id#: 028-5084-0131*
Primary Resource: Single Dwelling (Building), Stories 1, Style: Colonial Revival, Ca 1976
Non-contributing *Total: 1*
Secondary Resource : Garage (Building) **Non-contributing** *Total: 1*

Occupacia-Rappahannock
Rural Historic District
Name of Property

Essex County, VA
County and State

Secondary Resource : Pool/Swimming Pool (Structure) **Non-contributing Total: 1**
Secondary Resource : Shed (Building) **Non-contributing Total: 1**

Tidewater Trail **028-5168** *Other DHR Id#: 028-5084-0136*

Primary Resource: Mobile Home/Trailer (Building), Stories 1, Style: No discernible style, Ca 1993
Non-contributing Total: 1

Tidewater Trail **028-5170** *Other DHR Id#: 028-5084-0138*

Primary Resource: Complex (Site), Stories , Style: No discernible style, Ca 1920
Contributing Total: 1
Secondary Resource : Barn (Building) **Contributing Total: 1**
Secondary Resource : Carport (Structure) **Non-contributing Total: 1**
Secondary Resource : Shed (Building) **Contributing Total: 2**
Secondary Resource : Shed (Building) **Non-contributing Total: 1**
Secondary Resource : Shed, Machine (Building) **Non-contributing Total: 1**

Tidewater Trail **028-5084-0509** *Other DHR Id#:*

Primary Resource: Bridge (Structure), Stories , Style: No discernible style, Ca 1990
Non-contributing Total: 1
Secondary Resource : Bridge (Structure) **Non-contributing Total: 1**

Tidewater Trail **028-5092** *Other DHR Id#: 028-5084-0078*

Primary Resource: Single Dwelling (Building), Stories 1, Style: No Discernable Style, Ca 1910
Contributing Total: 1
Secondary Resource : Shed (Building) **Contributing Total: 1**
Secondary Resource : Shed (Building) **Non-contributing Total: 1**

Tidewater Trail **028-5090** *Other DHR Id#: 028-5084-0076*

Primary Resource: Single Dwelling (Building), Stories 1, Style: No Discernable Style, Ca 1900
Contributing Total: 1
Secondary Resource : Chicken House/Poultry House (Building) **Contributing Total: 1**
Secondary Resource : Shed (Building) **Non-contributing Total: 1**

Tidewater Trail **028-5089** *Other DHR Id#: 028-5084-0075*

Primary Resource: Single Dwelling (Building), Stories 1, Style: No Discernable Style, Ca 1900
Contributing Total: 1

Tidewater Trail **028-5091** *Other DHR Id#: 028-5084-0077*

Primary Resource: Single Dwelling (Building), Stories 2, Style: No Discernable Style, Ca 1925
Contributing Total: 1
Secondary Resource : Garage (Building) **Contributing Total: 1**
Secondary Resource : Well/Well House (Building) **Contributing Total: 1**

Occupacia-Rappahannock
Rural Historic District
Name of Property

Essex County, VA
County and State

371 Walnut Shade Road **028-5134** *Other DHR Id#: 028-5084-0101*

Primary Resource: Single Dwelling (Building), Stories 2, Style: No discernible style, Ca 1996

Non-contributing Total: 1

Secondary Resource : Chimney (Site) **Contributing Total: 1**

Secondary Resource : Pool/Swimming Pool (Structure) **Non-contributing Total: 1**

Wheatland Road

1230 Wheatland Road **028-5084-0442** *Other DHR Id#:*

Primary Resource: Single Dwelling (Building), Stories 1.5, Style: ,
Contributing Total: 1

1232 Wheatland Road **028-5084-0443** *Other DHR Id#:*

Primary Resource: Single Dwelling (Building), Stories 1, Style: ,
Non-contributing Total: 1

Whitetail Lane

278 Whitetail Lane **028-5259** *Other DHR Id#: 028-5084-0226*

Primary Resource: Single Dwelling (Building), Stories 1, Style: No discernible style, Ca 1990

Non-contributing Total: 1

Secondary Resource : Shed (Building) **Non-contributing Total: 1**

Secondary Resource : Well (Structure) **Contributing Total: 1**

327 Whitetail Lane **028-5261** *Other DHR Id#: 028-5084-0228*

Primary Resource: Single Dwelling (Building), Stories 1, Style: No discernible style, Ca 1995

Non-contributing Total: 1

Secondary Resource : Garage (Building) **Non-contributing Total: 1**

Secondary Resource : Landscape Feature, Man-Made (Object) **Non-contributing Total: 1**

358 Whitetail Lane **028-5260** *Other DHR Id#: 028-5084-0227*

Primary Resource: Mobile Home/Trailer (Building), Stories 1, Style: No discernible style, Ca 1990

Non-contributing Total: 1

Secondary Resource : Carport (Structure) **Non-contributing Total: 1**

Secondary Resource : Outbuilding, Domestic (Building) **Non-contributing Total: 3**

Woods Town Road

114 Woods Town Road **028-5084-0472** *Other DHR Id#:*

Primary Resource: Single Dwelling (Building), Stories 1, Style: Ranch, Ca 1965
Contributing Total: 1

Occupacia-Rappahannock
Rural Historic District
Name of Property

Essex County, VA
County and State

184 Woods Town Road 028-5084-0478

Other DHR Id#:

Primary Resource: Single Dwelling (Building), Stories 2, Style: Ranch, 1966
Contributing Total: 1

Properties Demolished/No Longer Extant

Len Munday Place 028-0154

Other DHR Id#: 028-5084-0023

Primary Resource: Single Dwelling (Building), Stories 1.5, Ca 1800

William Ellis House 028-0197

Other DHR Id#: 028-5084-0026

Primary Resource: Single Dwelling (Building), Stories 2, Ca 1900

Mundie House/Munday Store 028-0211

Other DHR Id#: 028-5084-0027

Primary Resource: Dwelling/Store (Building), Stories 2, Style: No Discernable Style, Ca 1830

Pitts Store 028-0216

Other DHR Id#: 028-5084-0028

Primary Resource: Commercial Building (Building), Stories 2.5, Style: Other, Ca 1830

Rennolds Mill 028-0278

Other DHR Id#: 028-5084-0034, 44EX0132

Primary Resource: Mill (Building), Ca 1800

Route 637 028-0359

Other DHR Id#: 028-5084-0040

Primary Resource: Single Dwelling (Building), Stories 2, Style: No Discernable Style, Post 1860
Secondary Resource : Barn (Building)

Dillard Store 028-0376

Other DHR Id#: 028-5084-0042

Primary Resource: Store/Market (Building), Ca 1775

Pedro Post Office/Saunders Store 028-0431

Other DHR Id#: 028-5084-0046

Primary Resource: Post Office (Building), Style: No Discernable Style, Ca 1870

Chance Post Office & Store 028-5028

Other DHR Id#: 028-5084-0053

Primary Resource: Post Office (Building), Stories 1, Style: Commercial Style, Ca 1900

Laurel Springs Road 028-5069

Other DHR Id#: 028-5084-0058

Primary Resource: Single Dwelling (Building)

4907 Tidewater Trail 028-5088

Other DHR Id#: 028-5084-0074

Primary Resource: Commercial Building (Building), Stories 1, Style: No Discernable Style, 1945
Secondary Resource : Garage (Building)

Occupacia-Rappahannock
Rural Historic District
Name of Property

Essex County, VA
County and State

Properties Not Accessible

- Baylors Mill & Icehouse Ruins Off Tidewater Trail** *DHR Id#:* 028-0224
Previously recorded foundation ruins of ca. 1800 mill and icehouse, not surveyed since 1973/74
- Cedar Mount Site Route 634** *DHR Id#:* 028-0234
Previously recorded ca. 1810 archaeological site and c. 1770 secondary dwelling (1.5 stories, hall-and-parlor plan), not surveyed since 1973/74
- Bird Cemetery** *DHR Id#:* 028-0228
Previously recorded ca. 1800 family cemetery, not surveyed since 1973/74
- House, 424 Occupacia Road** *DHR Id#:* None
Local records indicate that the primary resource is a c. 1918 Colonial Revival dwelling

Occupacia-Rappahannock
Rural Historic District
Name of Property

Essex County, VA
County and State

8. Statement of Significance

Applicable National Register Criteria

(Mark "x" in one or more boxes for the criteria qualifying the property for National Register listing.)

- A. Property is associated with events that have made a significant contribution to the broad patterns of our history.
- B. Property is associated with the lives of persons significant in our past.
- C. Property embodies the distinctive characteristics of a type, period, or method of construction or represents the work of a master, or possesses high artistic values, or represents a significant and distinguishable entity whose components lack individual distinction.
- D. Property has yielded, or is likely to yield, information important in prehistory or history.

Criteria Considerations

(Mark "x" in all the boxes that apply.)

- A. Owned by a religious institution or used for religious purposes
- B. Removed from its original location
- C. A birthplace or grave
- D. A cemetery
- E. A reconstructed building, object, or structure
- F. A commemorative property
- G. Less than 50 years old or achieving significance within the past 50 years

Occupacia-Rappahannock
Rural Historic District
Name of Property

Essex County, VA
County and State

Areas of Significance

(Enter categories from instructions.)

AGRICULTURE

ARCHITECTURE

EXPLORATION/SETTLEMENT

ETHNIC HERITAGE: AFRICAN AMERICAN

RELIGION (Vauter's Church, St. Matthew's Church, Glebe House of St. Anne's Parish)

ART (Blandfield)

TRANSPORTATION (Wheatland)

COMMERCE (Wheatland)

Period of Significance

Ca. 1730–1969

Significant Dates

ca. 1730, 1863

Significant Person

(Complete only if Criterion B is marked above.)

N/A

Cultural Affiliation

N/A

Architect/Builder

Unknown

Occupacia-Rappahannock
Rural Historic District
Name of Property

Essex County, VA
County and State

Statement of Significance Summary Paragraph (Provide a summary paragraph that includes level of significance, applicable criteria, justification for the period of significance, and any applicable criteria considerations.)

The Occupacia-Rappahannock Rural Historic District is representative of a vernacular rural landscape in northern Essex County. The 44,884.67-acre area is defined by the Rappahannock River, smaller waterways, and historic roadways which helped to inform the infrastructure in the district and reflects the phases of local development from the early-eighteenth century through the present. The historic roads, waterways, and agricultural and landscape patterns remain relatively intact, further maintaining the rural nature and historic integrity of the district. As a result, Occupacia-Rappahannock is a cluster of riverfront former plantations, nineteenth- and twentieth-century crossroad communities, historic roadways, preserved waterways, and agricultural fields that exemplify the evolution of a rural, agricultural, Tidewater community from settlement until the present day. For these reasons, the Occupacia-Rappahannock Rural Historic District is locally significant under Criterion A in the areas of Exploration/Settlement and Agriculture. African American heritage is closely tied with the significance of the Occupacia-Rappahannock Rural Historic District and is represented through numerous extant architectural and landscape resources thereby rendering it locally significant under Criterion A for Ethnic Heritage: African American. Furthermore, the historic and contributing architectural resources within the district, including domestic, agricultural, educational, ecclesiastical, and commercial properties, are a unique and coherent group that clearly reflect three centuries of settlement patterns, agricultural practices, and architectural trends in northern Essex County. Therefore, the district is locally significant under Criterion C, for the distinctive architectural qualities of a vernacular, rural landscape, with an emphasis on late-eighteenth to mid-twentieth-century plantation and farm properties, but also the educational, ecclesiastical, and commercial properties vital to this community. The district's period of significance spans from circa 1730, the approximate construction date of Glencairn (028-5084-0006), the oldest extant resource included in the current survey, to 1969, with maturation of the continued shift to commuting lifestyles less dependent on agriculture for livelihoods that had begun prior to World War II. The 1863 date is significant for the district's African American population, as many who were previously enslaved transitioned to a life as free people. The district includes 11 resources that are already listed on the NRHP: Blandfield (028-5084-0510), Brooke's Bank (028-5084-0001), Edenetta (028-5084-0002), Elmwood (028-5084-0003), Cloverfield/Glebe House of St. Anne's Parish (028-5084-0005), Glencairn (028-5084-0006), Linden (028-5084-0511), Saint Matthew's Church (028-5084-0011), Vauter's Church (028-5084-0012), Wheatland (028-5084-0512) and the Baylor House/Port Micou Site (028-5084-0032). Vauter's Church, St. Matthew's Church, and the Glebe House of St. Anne's Parish are all listed and significant under Criterion A: Religion. Wheatland (028-5084-0512) with its intact wharf is also significant under Criteria A: Commerce and Transportation. The Occupacia-Rappahannock Rural Historic District has a significant collection of buildings, structures, landscape features and sites that exemplify the

Occupacia-Rappahannock
Rural Historic District

Name of Property

Essex County, VA

County and State

evolution of a rural Tidewater community from the early-eighteenth century through the mid-twentieth century.

Narrative Statement of Significance (Provide at least **one** paragraph for each area of significance.)

General Historic Context

Prior to the English colonial settlement period, Essex County was inhabited by the Rappahannock people, part of the Algonquin language speaking groups. Rappahannock, meaning “where it flows back again,” referring to the tidal nature of the river, gave the Rappahannock people their name (Ragan 2006:14). Their primary settlements were located on the northern side of the Rappahannock River and the southern side, where the district is located, was primarily hunting and fishing grounds (Rappahannock Tribe n.d.). By the 1500s the Rappahannock people, along with other native Tidewater Virginia groups, were loosely united under Chief Powhatan as part of the “Powhatan Confederacy”, as it was referred to by the English. This confederacy included over 30 groups, numbering about 8000 people, living between the Potomac and James Rivers (Slaughter 1985:1). By the late 1660s, “encroaching English settlers and frontier vigilantes forced the Rappahannocks to move, first inland on the north side of the Rappahannock River and later to their ancestral hunting grounds on the south side of the river” (Rappahannock Tribe n.d.). They were later forcibly removed to the Portobacco Indian Town in the 1680s and then expelled from that by the Essex County militia to make room for further English settlements (Ragan 2006:287). After these removals, the Rappahannock dispersed, with some returning to lands north of the Rappahannock River and many “now dispersed into small, nuclear groups, settled upon the English seats,” where many still live today (Ragan 2006:295). Unfortunately, the Rappahannock people are largely missing from the known historic records. As Edward Ragan (2006:15) wrote, “few Rappahannock-specific sources exist and those that do provide, at best, snapshots of the river, the place, and the people. Native communities appear regularly in the historical documents for several decades only to disappear for decades then reappear later. The Rappahannock’s mobile communities are almost unseen from 1608 to 1651, from 1669 to 1682, and longest absence lasts from 1706 until the 1810s.” As noted in a cultural landscape study concerning the tribe’s historic occupations, “whether this archival silence means physical absence, however, is doubtful. One strategy of resistance among many displaced people well beyond the early modern Middle Atlantic was simply to ‘hide in plain sight’” (Strickland et al. 2016:54–55). Throughout the eighteenth and nineteenth centuries, members of this tribe settled within the northern portion of Essex County and some of their descendants continue to reside there. In the early-nineteenth century

...there was a solid Rappahannock presence in the membership of Upper Essex Baptist Church [028-5084-0021]. This is the first instance of conversion to Christianity by at least some Rappahannocks. Twenty-six identifiable and traceable Rappahannock surnames appear on the pre-1863 membership list; 28

Occupacia-Rappahannock
Rural Historic District

Essex County, VA

Name of Property

County and State

were listed on the 1863 membership roster; that number had declined to 12 in 1878 and had risen only slightly to 14 by 1888. One reason for the decline: in 1870, a Methodist circuit rider, Joseph Mastin, secured funds to purchase land and construct St. Stephens Baptist church for the Rappahannocks living nearby in Caroline County. Mastin documented from 1850 to 1870. St. Stephens was the dominant tribal church until the Rappahannock Indian Baptist Church was established in 1964. At both, the core Rappahannock family names of Bird, Clarke, Fortune, Johnson, Nelson, Parker, and Richardson predominate (United States Congress 2007).

As a whole, the tribe became part of a racialized landscape that defined eastern Virginia, likely a result of survival strategies dovetailed with laws that attempted to erase their heritage from documents such as census records (e.g., the Racial Integrity Act of 1924) (Strickland et al. 2016:55). The tribe's persistence is exemplified by the incorporation of the tribal government in 1921, which allowed the Rappahannock to retain cultural identity and autonomy in the face of hostile policies during the Jim Crow era. Chief Otho S. Nelson and his wife, Susie Pearl Nelson, led these efforts, including a bid for federal recognition of tribal civil and sovereign rights, through the mid-twentieth century. The tribe achieved state recognition in 1983 and constructed their cultural center in Indian Neck in King and Queen County during the mid-1990s. In 2017, the tribe won federal recognition (Dye et al. 2019).

The first English settlers arrived in the early-seventeenth century as explorers of the Rappahannock River and the population quickly grew, drawn to the large fertile tracts along the Rappahannock River and Occupacia Creek (Slaughter 1985:2). These settlers did not build large dwellings at first and instead would often construct frame, one-to-two room buildings while they began their farms; the primary cash crop at the time being tobacco, waiting until their profits allowed for larger, more permanent structures (Carson et al. 1981:178; Slaughter 1985:8). Tobacco was a very labor-intensive crop that at first relied on indentured white servants from Britain and other European countries, but ultimately on thousands of enslaved Africans by the eighteenth century (Horn 2011:327). Northumberland County, which originally contained a much larger area, was established in 1648, and was later subdivided into smaller counties. Those, in turn, would be further divided over the next several decades. At the same time that Northumberland County was created, Bartholomew Hoskins patented an area on the Rappahannock River that later became known as "Hobbs Hold" or "Hobbs His Hole" after Jacob Hobbs who started a trading post in that vicinity (Essex County Government 2013; Virginia Historic Landmarks Commission 1972b). As a result of its prime location on the Rappahannock River, Hobbs Hold, or Tappahannock as it would later be known, quickly became a crucial port for river traffic and soon developed into a village. Essex County was formally established in 1692 and the town of Tappahannock was named the county seat (Essex County Government 2013; Virginia Historic Landmarks Commission 1972b).

During the last half of the seventeenth century, early English settlers began to develop more permanent residences predominately concentrated around the Rappahannock River's shores.

Occupacia-Rappahannock
Rural Historic District

Essex County, VA

Name of Property

County and State

Waterfront properties were preferred for their trading access and as well as land better suited to the cultivation of tobacco (Slaughter 1985:8). Some of the earliest buildings in northern Essex County were built on the relatively flat land located along the shores of the Rappahannock River, including those known, surviving examples Blandfield (028-5084-0510), Brooke's Bank (028-5084-0001), and Port Micou (028-5084-0032). These larger plantations were heavily involved in growing tobacco, with large tracts of land being cleared solely to plant tobacco and wharfs along the river to ship the product. As it was a labor-intensive crop, landholders used enslaved people to further their profits. The enslaved population, at this time taken from Africa through the transatlantic slave trade, made up over half the population of Essex County by the mid-eighteenth century. As a result of the additional labor force and large amounts of land being used, the market became saturated with tobacco which made it a bit of a gamble for these larger planters, but Essex County had a slight advantage over other areas due to the local cultivation of premium "sweet scented" tobacco (Slaughter 1985:9). Sweet scented tobacco had a milder taste and the dense leaves meant that more could be shipped at a time, making it the most valuable tobacco export in the colonies (Hardin 2006:139).

Throughout the remainder of the seventeenth century and into the beginning of the eighteenth century, road systems were developed leading to and from Tappahannock. By the early-eighteenth century a road—present day Route 17/Tidewater Trail—was constructed to connect Fredericksburg, located to the north along the Rappahannock River, to Tappahannock (Fry 1755). This road served the people of Essex County as a mode for the trading and shipping of goods between the water ports. Mid-eighteenth-century landowners had plantation homes and associated agricultural outbuildings constructed along this route, such as Elmwood (028-5084-0003), Rose Mount (028-5084-0010), and Lily Mount (028-5084-0008). By the second quarter of the nineteenth century, at the latest, several secondary roads were established that extended west of Tidewater Trail; many of these historic transportation corridors are still in use today: Lloyds Road, Essex Church Road, Laytons Landing, Occupacia Road, Supply Road, Clarkes Store Road, Rose Mount Road, Hustle Road, and Pedro Pitts Road (Böye 1827; Campbell et al. 1863) (Figure 1 and 2). See Continuation Sheet 1 for the figures.

Over a century of tobacco cultivation had left Essex County's soils depleted and farmers began searching for a new cash crop by the 1760s. Robert Beverly of Blandfield (028-5084-0510), who was the largest plantation owner in the county at the time, advised an English merchant in 1769 that tobacco would soon die out as Virginia's largest cash crop and that "great Quantities of our most valuable Lands [are now] generally involved in the Cultivation of Wheat" (Slaughter 1985:114). By 1816, growing tobacco became instead a hobby plant for some farmers. Though it would take many years for tobacco cultivation to disappear from the area due to the central role it had played for over a century, north Essex and the Occupacia-Rappahannock area adopted other crops earlier than southern Essex (Slaughter 1985:114). The main crops that replaced tobacco were wheat, corn, and fruit trees. Mills began to appear on the landscape to process the wheat, including Haunters Mill (028-5084-0037) along Occupacia Creek which was constructed around 1820.

Occupacia-Rappahannock
Rural Historic District

Name of Property

Essex County, VA

County and State

Although diversifying agricultural products helped farmers in the county to stay afloat after the fall of tobacco cultivation, they were still not able to compete with the prosperity seen from cotton cultivation further south. Cotton did not grow well in the Tidewater, and many landholders in Essex County were only able to maintain their plantations and way of life by selling enslaved people to those cotton-producing regions, since they no longer needed as much labor with the new crops. By selling enslaved people farther South, many families were forever broken apart, as slaveowners prioritized profits over humanity. Young men and small farmers also started to move out of Essex County to the south and west where they believed they could prosper (Slaughter 1985:116–117). Those who stayed behind in Essex built plantations surrounded by small- and medium-sized agricultural fields and associated outbuildings throughout the nineteenth century along the secondary roads that had spread west from Tidewater Trail. Homes such as Epping Forest (028-5084-0016), Oakalona (028-5084-0009), Edenetta (028-5084-0002), Kinloch (028-5084-0007), and Fonthill (028-5084-0004) were set back from their associated roads and surrounded by domestic and agricultural outbuildings. Edenetta (028-5084-0002) has a notable early-nineteenth-century, two-story, brick kitchen/slave quarter building, but for the most part, the dwellings for enslaved people, often simple frame buildings, have not survived on these plantations.

Although no formal action occurred in northern Essex County during the Civil War, the Rappahannock River served as an open highway for gunboat travel (Essex County Museum and Historical Society n.d.). Due to this, most returning Confederate soldiers did not come back to the destruction seen in other nearby areas such as Fredericksburg or Richmond, though they did enter a period of financial crisis as the Confederate dollar became useless and the end of Virginia's slavery-based economy created a new environment based on paid labor. Directly following the war, many newly freed African Americans stayed on the properties where they had been enslaved; but they began to assert their new rights. Line Hunter, the owner of Fonthill (028-5084-0004) wrote to her husband in late 1865, "our future plans distress me very much-for I do not see how we can hire labor to farm. Our servants have labored very well so far but I think they expect wages for their past work and we have nothing to pay them" (Slaughter 1985:208). This was an issue across the county and Lieutenant Watson Wentworth, the head of the Freedmen's Bureau Office for Essex County in Tappahannock, wrote to the head office in March 1866 that "the Freedmen are becoming greatly enraged at their former masters for not paying them for their services [...] most of them are now working on shares and have nothing to live upon, only what their employer furnished them, which he takes out of their share of crops as soon as raised" (Slaughter 1985:208). Because of this, many freedmen began to try to establish their own farms or turned to the water trades, with over 300 men working in fishing and oystering by 1866 (Slaughter 1985:208).

With emancipation and freedom, many African Americans left the county to pursue a better life. The black population in Essex dropped by 1,500 between 1860 and 1870. Others may have already escaped to Union territory while the Civil War was still happening (Slaughter 1985:225). The United States Federal Population Censuses following the Civil War suggest that many of the freed African Americans that remained in Essex County lived in racially homogenous

Occupacia-Rappahannock
Rural Historic District

Essex County, VA

Name of Property

County and State

communities, although specific street and village names are not noted, and “by 1870, 41 percent of Essex black families owned land” (Slaughter 1985 208; United States Federal Population Census [U.S. Census] 1870, 1880). Many of those who remained sought to establish autonomy for their communities, and a major way they did was through the development of churches. Prior to the Civil War, Virginia law forbade enslaved people from congregating in worship without the supervision of a white pastor; thus, many enslaved people went to the same churches as their owners, though they were relegated to segregated seating in the rear and balcony. With emancipation, African Americans moved quickly to form their own places of worship and communities within them. First Baptist Church of Loretto (028-5084-0218), Antioch Baptist Church of Champlain (028-5084-0051), and Ebenezer Baptist Church of Supply (028-5084-0056) were formed in the late 1860s and the congregations are still active today (Ebenezer Baptist Church 2020; Find A Grave 1899; U.S. Census 1880). Early African American churches in Essex County were intrinsically linked to education. As black students were not allowed to attend the same public schools as whites, black churches would often build a one- or two-room school house on their properties to serve as elementary schools for African American children. There is one such school extant at Antioch Baptist Church (028-5084-0051) according to local historian Lillian H. McGuire (ECCA 2015:47). These churches are located west of Tidewater Trail, in the central portion of the historic district.

Life in Essex County after the Civil War and into the early 1900s was marked by economic depression and poverty. The prosperity brought through eighteenth- and nineteenth-century slavery-based agricultural production had never reached the levels seen during seventeenth-century tobacco cultivation, and most plantation owners’ personal wealth was embodied in their enslaved workforce. With emancipation, personal property wealth dropped by 98 percent and land was worth less than half its antebellum value. Agricultural production plummeted as well, with livestock and grain cultivation down over 50 percent. Prior to the Civil War, Essex County had been a leader in “diversified Southern farming” but by 1870 much of the county was involved purely in subsistence farming (Slaughter 1985:212).

Small hamlets and villages have dotted the northern Essex County landscape for centuries. Communities such as Lloyds, the former county seat, and Loretto were established in the eighteenth or early-nineteenth centuries (Essex County Museum and Historical Society n.d.). During the last quarter of the nineteenth century, small hamlets were developed at intersections throughout upper Essex County. These communities were often clusters that included residences, stores, post offices, and sometimes churches and schools. Farmers Fork, Lloyds, Champlain, Supply, Loretto, and Hustle are among the communities that dotted this area, some of which still exist today.

Following the Civil War, steamboats were an important economic lifeline for struggling Essex County. Several times a week, steamboats headed upriver, stopping at multiple wharfs along the Rappahannock, including at Blandfield and Layton’s Landing (neither wharf is currently extant) within Occupacia-Rappahannock, before returning to Baltimore (Essex County Museum and Historical Society n.d.). The steamboats transported goods from local farms, mills, canneries and watermen, as well as passengers who could travel in the luxury staterooms. Over time the wharfs

Occupacia-Rappahannock
Rural Historic District

Name of Property

Essex County, VA

County and State

and steamboats were overshadowed by the rise in automobile and trucking transportation, and they primarily ended use in the 1930s following a large storm which destroyed almost all the wharfs along the Rappahannock (Essex County Museum and Historical Society n.d.). The still functioning, circa-1916 steamboat wharf at Wheatland (028-5084-0512) is likely the only one to still survive on the Rappahannock.

The landscape of northern Essex County was further subdivided in the decades before and after the turn of the twentieth century. Essex was still primarily involved in farming, with about 70 percent of families being farmers. In 1910 about 1,500 farms dotted the county and were operated by 673 white families and 807 African American families (Slaughter 1985:249). These subdivided farmsteads led to the construction of smaller farmhouses typically two stories in height and two- to three-bays wide. Examples of this increasingly modest architectural trend include the house at Daingerfield Landing (028-5084-0066), Terrel Farm (028-5084-0050), house at Leveltown Road (028-5084-0065), and house at Daingerfield Landing (028-5084-0067). One of the most drastic changes to the Occupacia-Rappahannock area occurred during the mid-twentieth century when Route 17 (Tidewater Trail) was altered and straightened (Virginia Department of Forestry 1937, 1953, 1960). US Route 17 was created in late 1926 in North Carolina and Virginia; it would eventually reach south all the way to Florida. The first straightening of the path of Route 17 in this part of Essex County occurred around 1930, and then in 1972, it was widened from Caret to Champlain, and in 1974 it was made into four lanes from Champlain to Loretto. In 1990, Route 17 was widened from Loretto to the Caroline County line (Virginia Highways 2017). Despite these changes, the road roughly follows its historic path and very little obtrusive, commercial development has occurred in the last half of the twentieth century (Virginia Department of Forestry 1937, 1953, 1960).

World War II marked another turning point for agriculture and development patterns in the county. Mechanization was on the rise and the wartime demand for agricultural products raised prices and allowed for more farmers to purchase tractors than ever before (Slaughter 1985:261). Corn and wheat were still the major agricultural products in the area, but as technological improvements continued into the 1950s and 1960s, crop yields dramatically increased and other cash crops such as soybeans and barley were introduced (Slaughter 1985:263). This changed the landscape as newer and larger outbuildings such as grain bins for storage and machine sheds for the new tractors were needed. Though fewer people are involved in farming in Essex County today, from over 6,000 farm families in Essex County in 1929 to less than 500 today, much of the land is still cultivated by larger farms and historic agricultural lands are still being used (Slaughter 1985:264–265; Virginia Department of Forestry 1937, 1953, 1960). Current county land records suggest that in many cases the surviving farms in Occupacia-Rappahannock are still family-owned operations that span generations (e.g., Cloverfield Farm [028-5084-0005]) (Clougherty 2018; Essex County GIS 2020) Today, the area within the Occupacia-Rappahannock Rural Historic District continues to be primarily residential, agricultural, and rural in nature with many of its historic landscape features intact

Criterion A: Exploration/Settlement Patterns

Occupacia-Rappahannock
Rural Historic District

Name of Property

Essex County, VA

County and State

Settlement patterns and agriculture go hand-in-hand in a rural area such as Occupacia-Rappahannock. The progression from land- and labor-intensive tobacco cultivation to more diversified crops such as wheat, corn, and fruit trees into the nineteenth century to the timbering and cash crops that are still seen throughout the district today are mirrored in the settlement patterns seen through the evolution from large plantation tracts along the river, to smaller properties and homes along the major and tertiary roadways. This large district is composed of approximately 1,621 architectural resources (both historic and non-historic). The resulting ratio—one resource per 27.7 acres—suggests that the overall rural nature of the area survives despite some modern infill. The landscape of the district is largely made up of dense wooded areas, historic roadways lined with mature trees, and preserved creeks, swamps and rivers, such as Rappahannock River, Elmwood Creek, Occupacia Creek, Hutchison Swamp, and Hunters Millpond. In addition, much of the area continues to be used for agricultural purposes; these small-, medium-, and large-sized fields are often bordered by strict tree lines. The district is associated with the county's earliest English-settlement patterns and development as a rural and agricultural community. Other significant and notable settlement patterns in this district include the small hamlets and villages that dot the landscape, some of which were likely early freed African American communities. For these reasons, the Occupacia-Rappahannock Rural Historic District is locally significant under Criterion A for its embodiment of exploration and settlement patterns and agriculture that occurred between circa 1730 and the late-twentieth century.

Criterion A: Agriculture

One of the defining characteristics of this district is its association with agriculture, which has been an important aspect of northern Essex County for over three centuries. Farmland for crops such as tobacco, wheat, corn, and soybeans, farm roads, ponds, and outbuildings associated with food processing, dairying, and fishing, to name a few, are notable and significant elements of the Occupacia-Rappahannock landscape. Farming and fishing continue to be an essential aspect of Essex County's culture, commerce, recreation, and economics. According to the Essex County Countryside Alliance magazine in 2017, "Essex County's approximately 100 farms covered more than 53,000 acres in 2013, and the adoption of land-use taxation has improved the outlook for farms remaining in families for generations to come. Agriculture and forestry contributed more than \$68 million in 2011 to Essex County's economy, and accounted for 10% of the county's jobs. Agriculture, forestry, fishing and hunting on the Middle Peninsula supported approximately 430 jobs in 2013, about 20% of the region's total, not counting the impact of support jobs that benefit from these industries" (Walker 2017:17). The area within the Occupacia-Rappahannock Rural Historic District boundaries is no exception. Large-, medium-, and small-sized agricultural complexes survive and continue to produce cash crops, such as corn and soybeans, and beef cattle; in many cases these businesses have remained in the family for one or more generations (American Farm Publications 2018). A comparison of current aerials to historic aerials and topographic maps shows that many of the historic crop patterns, private farm roads, ponds, and waterways throughout the district remain intact and largely unaltered (figure 3) (Nationwide Environmental Title Research, LLC [NETR] 1938, 1967, 2016). Associated with agriculture are the outbuildings that were necessary for this industry to function. Many historic

Occupacia-Rappahannock
Rural Historic District

Name of Property

Essex County, VA

County and State

agricultural outbuildings survive in the district, such as the barns and granary at Kendale (028-5084-0039), the early granary at the Baylor House/Port Micou site (028-5084-0032), the corncribs at Elmwood (028-5084-0003), the kitchen and smokehouse at Edenetta (028-5084-0002), the corn crib, kitchen, and smokehouse at Poplar Forest (028-5084-0386) from an early-nineteenth-century occupation, and the early-twentieth-century farm complex and earlier smokehouse at Brooke's Bank (028-5084-0001). On a whole, this resource retains its agricultural landscape integrity. For its significant association with agriculture within Essex County, the Occupacia-Rappahannock Rural Historic District is locally significant under Criterion A.

Criterion A: Ethnic Heritage: African American

African American heritage is closely tied with the significance of the Occupacia-Rappahannock Rural Historic District. In the earlier portions of the district's period of significance, enslaved African Americans formed the "economic backbone" for the South and were primarily responsible for the success of plantation and agricultural operations of all sizes (Reeves 2003:126). Not many buildings exclusively built for use by enslaved people survive from this period due to their fragile and simple construction and materials as well as the higher likelihood of neglect, abandonment, or demolition; however, the historic presence of African Americans is still mirrored in the landscape in surviving outbuildings and main houses where they labored and in many of the small hamlets that were established throughout the mid-nineteenth and late-twentieth centuries (Roberts 2020). Enslaved Africans and African Americans would have labored in the main house, cooking and serving food, changing linens, tending fires, caring for children, among many other tasks, at many of the large plantations within this rural historic district (Brown et al. 2018, 8-23). Enslaved people would have also worked in domestic and agricultural outbuildings, like the kitchen/slave quarters at Edenetta (028-5084-0002) and Wheatland (028-5084-0512), the smokehouses at Brooke's Bank (028-5084-0001) and Poplar Forest (028-5084-0386), and icehouses and dairies that are known to have been located at Brooke's Bank (028-5084-0001) and other plantations, but are no longer standing.

Following emancipation, "limited economic opportunities in the American South, however, made it necessary for many African Americans to return to their old neighborhoods and pursue farm work" with meager wages, "restrictions on access to land, and the continued surveillance of African Americans' activities" (Jones 1985:52; Reeves 2003:130). Federal population census records after the Civil War indicate that many of the freed African Americans that remained in Essex County lived in racially homogenous communities (Slaughter 1985:208; U.S. Census 1870, 1880). These hamlets may have developed from former secluded enclaves where the enslaved could operate outside the surveillance of the plantation owner. However, the hamlets may also have formed from the previous plantation arrangement of slave quarters constructed close together as a nucleus that was established by the owner which were typically within sight of the main house but in lower-lying land (Aiken 1985:385; Reeves 2003:127; Roberts 2020). Other evidence in areas of the Deep South show that in an attempt to "desert relics of their former subjection," African Americans would disperse in their known area, abandon the

Occupacia-Rappahannock
Rural Historic District

Name of Property

Essex County, VA

County and State

antebellum, nucleated settlement patterns, and build new houses on plots of land they farmed within a plantation during the tenant system (Aiken 1985:388).

Some of these villages or hamlets were established after the Civil War and are commonly focused around a crossroads or communal space such as a church or school. They continued to slowly grow after Reconstruction until the mid-twentieth century (History Matters, LLC 2014:26). Unplanned assemblages or at times planned subdivisions associated with extended family development are reflected in the later buildings associated with these hamlets within Occupacia-Rappahannock (Aiken 1985:394). These later phases of development reflect the success of later generations as they upgraded their and their parent's properties as well as a continued settlement pattern where rural blacks lived as a nucleus (Aiken 1985). The Occupacia-Rappahannock Rural Historic District features extant architectural and landscape resources that render it locally significant under Criterion A for its embodiment of African American heritage between circa 1730 and the late-twentieth century. For example, the Champlain "Colored" School (028-5084-0045), built in the late-nineteenth or early-twentieth century was a school for African American children, formed at a time when they were not allowed to attend the same public schools as white children. There are also several African American churches in the district, including First Baptist Church of Loretto (028-5084-0218), Antioch Baptist Church of Champlain (028-5084-0051), and Ebenezer Baptist Church of Supply (028-5084-0056) that were formed in the late 1860s and the congregations are still active today (Ebenezer Baptist Church 2020; Find A Grave 1899; U.S. Census 1880).

Criterion C: Architecture and Landscape

The Occupacia-Rappahannock Rural Historic District contains 1,621 resources. Although there is a high percentage of post-1969 infill in the district, it is essential to note the historic and contributing resources within the district are a coherent group that clearly reflect three centuries of settlement patterns, agricultural practices, and architectural trends in northern Essex County. It is not uncommon in large-scale rural historic districts to have a higher number of non-contributing resources than contributing resources, as this number includes many secondary buildings, such as carports and garages, sheds, various structures associated with modern farming and agricultural practices, and animal shelters. Another nearby example that has this situation is Bruington Rural Historic District (049-5025) in nearby King and Queen County, which has 88 contributing and 173 non-contributing resources.

The earliest surviving building associated with the Occupacia-Rappahannock Rural Historic District is Glencairn (028-5084-0006), a one-and-a-half-story frame dwelling with brick nogging constructed around 1730. The Georgian architectural style is found among several other large plantation houses of the period, such as Elmwood (028-5084-0003) and Brook's Bank (028-5084-0001). As was typical for rural dwellings reflecting the Georgian style, these buildings are often two stories in height with symmetrical facades, central-passage plan, and accentuated primary entrances. Fewer examples of the Federal style survive within the district, but this style of architecture was popular in this region of Virginia in the early nineteenth-century and its

Occupacia-Rappahannock
Rural Historic District

Name of Property

Essex County, VA

County and State

presence in Occupacia-Rappahannock should be noted. Although other examples of these styles are found throughout the county, a majority of the surviving examples of the Georgian and Federal styles are located within the Occupacia-Rappahannock Rural Historic District boundaries.

Beginning in the mid-nineteenth century, other architectural styles, such as Greek Revival, Gothic Revival, and Italianate, were introduced to the Occupacia-Rappahannock landscape. While some landowners chose to construct new houses that possessed features of these styles, such as the circa-1850 Wheatland (028-5084-0512) or the circa-1849 Epping Forest (028-5084-0016), it was also common for owners to update decorative elements of existing buildings to reflect new popular trends (e.g., Oakalona [028-5084-0009]). In addition to residential buildings, these styles also appear in churches, specifically, the Greek Revival style. St. Matthews Church (028-5084-0011) and Enon Baptist Church (028-5084-0013) are two examples that retain many character-defining features of the Greek Revival style.

Although these high style architectural trends are significant elements of the Occupacia-Rappahannock landscape, many of the surviving above-ground resources are modest dwellings that date from the late-nineteenth through the twentieth centuries. Most often ranging from one to two stories, these buildings often possess elements/styles or forms of the period, such as Queen Anne, Colonial Revival, Ranch, I-House, or Minimal Traditional. The shift towards these smaller and less ornate buildings exemplifies trends that happened across the country, and certainly in the Tidewater region of Virginia, during this period. Miller's Tavern Rural Historic District (028-5030) in central Essex County and Bruington Rural Historic District (049-5025) of King and Queen County are nearby examples of significant rural historic districts that possess similar architectural trends. Like Occupacia-Rappahannock, both districts have non-contributing infill from the late-twentieth century; however low-density modern residential development does not greatly detract from the overall district's significance. Instead, in all three districts, this new predominately residential construction from the last four or five decades represents the most recent types of development in these rural areas.

Surviving historic roadways such as Supply Road, Hustle Road, Occupacia Road, and Tidewater Trail (Route 17) represent early-nineteenth-century transportation corridors and encouraged the development of mid-nineteenth-century elaborate houses (Edenetta [028-5084-0002], Rose Mount [028-5084-0010], and Oakalona [028-5084-0009]), small crossroad hamlets (Hustle, Lloyds, Loretto, and Supply), and smaller, less ornate farmhouses that date to the end of the nineteenth century through the first decades of the twentieth century. Therefore, the district is locally significant under Criterion C for the distinctive architectural qualities of a vernacular, rural landscape, with an emphasis on late-eighteenth to mid-twentieth century farm properties.

Occupacia-Rappahannock
Rural Historic District
Name of Property

Essex County, VA
County and State

9. Major Bibliographical References

Bibliography* (Cite the books, articles, and other sources used in preparing this form.)

*Access to certain archives and research repositories was limited by the ongoing COVID-19 pandemic and the closure of many public buildings.

Aiken, Charles S.

1985 New Settlement Patterns of Rural Blacks in the American South. *Geographical Review* 75(4):383–404.

American Farm Publications

2018 “Virginia Ag Expo moves to Essex County this year.” Electronic document, <https://americanfarmpublications.com/virginia-ag-expo-moves-to-essex-county-this-year/>, accessed June 2020.

Böye, Herman

1827 A map of the state of Virginia: reduced form the nine sheet map of the state in conformity to law. H.S. Tanner and E. B. Dawson, Philadelphia. Library of Congress, Geography and Maps Division, Washington, D.C. Electronic document, <http://Hdl.Loc.Gov/Loc.Gmd/G3880.Ct003676>, accessed January 2020.

Brown, David A., Thane Harpole, and Elizabeth Cook

2018 White Plains (DHR #048-0024), National Register of Historic Places nomination. Virginia Department of Historic Resources. Electronic document, https://www.dhr.virginia.gov/wp-content/uploads/2018/10/048-0024_White_Plains_2018_NRHP_FINAL.pdf, accessed August 2020.

Campbell, Albert H., Jedediah Hotchkiss, and Jeremy Francis Gilmer

1863 Map of parts of Essex, King and Queen, and King William Counties. Chief Engineers Office, Department of Army of Northern Virginia. Library of Congress, Geography and Maps Division, Washington, D.C. Electronic document, <http://Hdl.Loc.Gov/Loc.Gmd/G3880.Ct003676>, accessed June 2020.

Carson, Cary, Barka F. Norman, William M. Kelso, Garry Wheeler Stone, and Dell Upton

2006 Impermanent Architecture in the Southern American Colonies. *Winterthur Portfolio*. 16(2/3):135-196.

Clougherty, Sean

2018 “Hundley family relies on ‘hard work’ for success.” American Farm Publications. Electronic document, <https://americanfarmpublications.com/hundley-family-relies-on-hard-work-for-success/>, accessed June 2020.

Occupacia-Rappahannock
Rural Historic District

Essex County, VA

Name of Property

County and State

Dye, Catherine C., William J. Graham, Scott M. Strickland, and Julia A. King

- 2019 Chief Otho S. and Susie P. Nelson House (DHR #049-5132), National Register of Historic Places nomination. Electronic document, https://www.dhr.virginia.gov/wp-content/uploads/2019/06/049-5132_ChiefOthoSandSusiePNelsonHouse_2019_NRHP_FINAL_redacted.pdf, accessed June 2020.

Ebenezer Baptist Church

- 2020 "Our History." Electronic document, <http://www.ebenezerbaptch.org/our-history/>, accessed Jun 2020.

Essex County Conservation Alliance (ECCA)

- 2015 Annual Report. Electronic document, <https://www.essexcca.com/ecca-magazines>, accessed June 2020.
- 2016 Annual Report. Electronic document, <https://www.essexcca.com/ecca-magazines>, accessed June 2020.

Essex County Economic Development Authority

- 2014 "Agriculture & Forestry Strategic Plan 2015–2020." Electronic document, http://essex-virginia.org/UserFiles/Servers/Server_62876/File/Ag_Forestry_Plan_Revised_Dec_Mtg.pdf, accessed August 2020.

Essex County GIS

- 2020 "Essex County GIS Webmap." Electronic document, http://www.essex-virginia.org/county_government/departments_and_services/mapping_and_g_i_s, accessed June 2020.

Essex County Government

- 2013 Essex County-Virginia: County History. Electronic document, http://www.essex-virginia.org/ex_hist.htm, accessed January 2020.

Essex County Museum and Historical Society

- n.d. Essex History. Electronic document, <http://essexmuseum.org/history.htm>, accessed January 2020.

Find A Grave

- 1899 "Rev. Henry L. Young." Electronic document, https://www.findagrave.com/memorial/147507203/henry-l_young, accessed June 2020.

Fry, Joshua

- 1755 A map of the most inhabited part of Virginia containing the whole province of Maryland with part of Pensilvania, New Jersey and North Carolina. Thomas Jefferys,

Occupacia-Rappahannock
Rural Historic District

Essex County, VA

Name of Property

County and State

London. Library of Congress, Geography and Maps Division, Washington, D.C.
Electronic document, <http://www.loc.gov/item/74693088>, accessed January 2020.

Hardon, David S.

2006 “‘The Same Sort of Seed in Different Earths’: Tobacco Types and Their Regional Variation in Colonia Virginia”. *Historical Geography*. 34:137-158.

History Matters, LLC

2014 *Loudon County African-American Architectural Resources Survey*. Sponsored by the Loudon Board of Supervisors and the Black History Committee of the Friends of the Thomas Blach Branch, Leesburg, Virginia. Electronic document, <https://www.loudoun.gov/DocumentCenter/View/6978/Loudoun-County-African-American-Architectural-Res?bidId=>, accessed January 2020.

Horn, James

2011 “Introduction.” *The William and Mary Quarterly* 68, no. 3, p. 327–331. Electronic document, www.jstor.org/stable/10.5309/willmaryquar.68.3.0327, accessed June 2020.

Jones, Jacqueline

1985 *Labor of Love, Labor of Sorrow: Black Women, Work and the Family from Slavery to Present*. Vintage Books, New York.

McAlester, Virginia Savage

2013 *A Field Guide to American Houses*. Revised and Expanded from the Original Edition written by Virginia and Lee McAlester. Alfred A. Knopf, New York, New York.

Nationwide Environmental Title Research, LLC (NETR)

1938 Historic Topographic Map Essex County, Virginia. Electronic document, <https://www.historicaerials.com/viewer>, accessed June 2020.

1967 Historic Aerial Mosaic Essex County, Virginia. Electronic document, <https://www.historicaerials.com/viewer>, accessed June 2020.

2016 Historic Aerial Mosaic Essex County, Virginia. Electronic document, <https://www.historicaerials.com/viewer>, accessed June 2020.

Ragan, Edward DuBois

2006 *Where the Water Ebbs and Flows: Place and Self among the Rappahannock People, from the Emergence of their Community to its Seclusion in 1706*, Electronic document, http://www.nps.gov/nr/publications/bulletins/nrb15/nrb15_6.htm, accessed June 2020.

Rappahannock Tribe

Occupacia-Rappahannock
Rural Historic District

Essex County, VA

Name of Property

County and State

n.d. A Brief History of the Rappahannocks. Electronic document, <https://www.rappahannocktribe.org/tribal-history/>, accessed January 2020.

Reeves, Matthew B.

2003 Reinterpreting Manassas: The Nineteenth-Century African American Community at Manassas National Battlefield Park. *Historical Archaeology* 37(3):124–137. Electronic document, <https://www.jstor.org/stable/25617085>, accessed July 2020.

Slaughter, James B.

1985 *Settlers, Southerners, Americans: The History of Essex County, Virginia*. Don Mills, Inc., Salem, West Virginia

Strickland, Scott M., Julia A. King, G. Anne Richardson, Martha McCartney, and Virginia Busby

2016 *Defining the Rappahannock Indigenous Cultural Landscape*. Prepared for the National Park Service, The Chesapeake Conservancy, and the Rappahannock Tribe of Virginia. St. Mary's College, St. Mary's City, Maryland. Electronic document, <https://www.nps.gov/chba/learn/news/upload/rappahannockreport-final.pdf>, accessed January 2020.

United States Congress

2007 To extend Federal recognition to the Rappahannock Tribe, and for other purposes, H.R. 106, 110th Congress. Electronic document, <https://www.govinfo.gov/content/pkg/BILLS-110hr106ih/html/BILLS-110hr106ih.htm>, accessed June 2020.

United States Federal Population Census (U.S. Census)

1880 *Tenth Census of the United States, 1880*. Washington, D.C. National Archives and Records Administration. Electronic document, www.ancestry.com, accessed May 2020.

United States Geological Survey Historical Topographical Map Explorer (USGS Historical Topographical Map Explorer)

1942 Occupacia, Virginia Topographic Map, 1:31680. Electronic document, <https://livingatlas.arcgis.com/topoexplorer/index.html>, accessed June 2020.

Virginia Department of Forestry

1937 1937 Aerial Maps of Essex County. On file at the Virginia Department of Forestry, Tappahannock Office, Tappahannock, Virginia.

1953 1953 Aerial Maps of Essex County. On file at the Virginia Department of Forestry, Tappahannock Office, Tappahannock, Virginia.

Occupacia-Rappahannock
Rural Historic District

Essex County, VA

Name of Property

County and State

1960 1960 Aerial Maps of Essex County. On file at the Virginia Department of Forestry, Tappahannock Office, Tappahannock, Virginia.

Virginia Highways

2017 "US 17." The Virginia Highways Project. Electronic document, <http://www.vahighways.com/route-log/us017.htm>, accessed June 2020.

Virginia Historic Landmarks Commission

1969 Blandfield National Register of Historic Places Nomination Department of Historic Resources. Hard copy on file. Richmond, Virginia.

1972a Vauter's Church National Register of Historic Places Nomination Department of Historic Resources. Hard copy on file. Richmond, Virginia.

1972b Tappahannock Rural Historic District National Register of Historic Places Nomination. Department of Historic Resources. Electronic document, http://www.dhr.virginia.gov/registers/Counties/Essex/310-0024_Tappahannock_Historic_District_1973_Final_Nomination.pdf, accessed January 2019.

1974 Glebe House of St. Anne's Parish National Register of Historic Places Nomination. Department of Historic Resources. Hard copy on file. Richmond, Virginia.

1978 Glencairn National Register of Historic Places Nomination. Department of Historic Resources. Hard copy on file. Richmond, Virginia.

Walker, Woodie

2017 Essex County's Rural Nature is Also its Economic Engine. *Essex County Countryside Alliance 2017 Report*. 17-19.

Williams, Kimberly Prothro, Editor

2003 *A Pride of Place: Rural Residences of Fauquier County, Virginia*. Fauquier County and the University of Virginia Press, Charlottesville.

Previous documentation on file (NPS):

___ preliminary determination of individual listing (36 CFR 67) has been requested

___ previously listed in the National Register

___ previously determined eligible by the National Register

___ designated a National Historic Landmark

___ recorded by Historic American Buildings Survey # _____

___ recorded by Historic American Engineering Record # _____

Occupacia-Rappahannock
Rural Historic District
Name of Property

Essex County, VA
County and State

_____ recorded by Historic American Landscape Survey # _____

Primary location of additional data:

State Historic Preservation Office

_____ Other State agency

_____ Federal agency

_____ Local government

_____ University

_____ Other

Name of repository: _____

Historic Resources Survey Number (if assigned): 028-5084

10. Geographical Data

Acreeage of Property approximately 44,884 acres

Use either the UTM system or latitude/longitude coordinates

Latitude/Longitude Coordinates

Datum if other than WGS84: _____

(enter coordinates to 6 decimal places)

- | | |
|------------------------|----------------------|
| 1. Latitude: 38.093519 | Longitude: 77.052353 |
| 2. Latitude: 38.062524 | Longitude: 76.594001 |
| 3. Latitude: 38.042368 | Longitude: 76.555216 |
| 4. Latitude: 38.001058 | Longitude: 76.543781 |
| 5. Latitude: 37.581572 | Longitude: 76.555261 |
| 6. Latitude: 38.000504 | Longitude: 77.025955 |
| 7. Latitude: 38.035532 | Longitude: 77.033190 |
| 8. Latitude: 38.052033 | Longitude: 77.084351 |

Or

UTM References

Datum (indicated on USGS map):



Occupacia-Rappahannock
Rural Historic District
Name of Property

Essex County, VA
County and State

NAD 1927 or NAD 1983

- | | | |
|----------|----------|-----------|
| 1. Zone: | Easting: | Northing: |
| 2. Zone: | Easting: | Northing: |
| 3. Zone: | Easting: | Northing: |
| 4. Zone: | Easting: | Northing: |

Verbal Boundary Description (Describe the boundaries of the property.)

The true and correct historic boundaries are shown on the attached Location Map and Sketch Map. The boundaries conform to perimeter lines of tax parcels along the edges of the historic district of the tax parcels as recorded by Essex County, Virginia.

Boundary Justification (Explain why the boundaries were selected.)

The boundaries have been drawn to encompass the area of Upper Essex County southwest of the Rappahannock River and including historic Tidewater Trail as well as tertiary roads that extend west of Tidewater Trail and influenced the growth of small crossroads communities. The boundary encompasses the historic settlement patterns and land uses still evident within the district. The district's historic setting and all known associated historic resources also are enclosed within these boundaries.

11. Form Prepared By

name/title: Caitlin Sylvester, Architectural Historian, and Heather Staton, Architectural History Division Manager
organization: Dovetail Cultural Resource Group
street & number: 11905 Bowman Drive, Suite #502
city or town: Fredericksburg state: Virginia zip code: 22408
e-mail csylvester@dovetailcrg.com
telephone: 540-899-9170
date: March 2020

Additional Documentation

Submit the following items with the completed form:

Occupacia-Rappahannock
Rural Historic District

Essex County, VA

Name of Property

County and State

- **Maps:** A **USGS map** or equivalent (7.5 or 15 minute series) indicating the property's location.
- **Sketch map** for historic districts and properties having large acreage or numerous resources. Key all photographs to this map.
- **Additional items:** (Check with the SHPO, TPO, or FPO for any additional items.)

Photographs

Submit clear and descriptive photographs. The size of each image must be 1600x1200 pixels (minimum), 3000x2000 preferred, at 300 ppi (pixels per inch) or larger. Key all photographs to the sketch map. Each photograph must be numbered and that number must correspond to the photograph number on the photo log. For simplicity, the name of the photographer, photo date, etc. may be listed once on the photograph log and doesn't need to be labeled on every photograph.

Photo Log

Photographs 1–9

Name of Property: Occupacia-Rappahannock Rural Historic District

County: Essex County State: Virginia

Photographer: Dovetail Cultural Resource Group

Date Photographed: March 2013

Photographs 8–28

Name of Property: Occupacia-Rappahannock Rural Historic District

County: Essex County State: Virginia

Photographer: Dovetail Cultural Resource Group

Date Photographed: December 2019

Description of Photograph(s) and number, include description of view indicating direction of camera:

Photo 1 of 29: VA_EssexCounty_Occupacia-RappahannockRuralHistoricDistrict_0001

View: Brooke's Bank (028-5084-0001), south elevation

Photos 2 of 29: VA_EssexCounty_Occupacia-RappahannockRuralHistoricDistrict_0002

View: Brooke's Bank (028-5084-0001), outbuildings overview, looking southwest

Photo 3 of 29: VA_EssexCounty_Occupacia-RappahannockRuralHistoricDistrict_0003

View: Elmwood (028-5084-0003) Corncribs, looking north

Occupacia-Rappahannock
Rural Historic District

Essex County, VA

Name of Property

County and State

Photo 4 of 29: VA_EssexCounty_Occupacia-RappahannockRuralHistoricDistrict_0004
View: Elmwood (028-5084-0003), east elevation

Photo 5 of 29: VA_EssexCounty_Occupacia-RappahannockRuralHistoricDistrict_0005
View: St. Mathew's Episcopal Church (028-5084-0011), south oblique

Photo 6 of 29: VA_EssexCounty_Occupacia-RappahannockRuralHistoricDistrict_0006
View: Epping Forest (028-5084-0016), south elevation

Photo 7 of 29: VA_EssexCounty_Occupacia-RappahannockRuralHistoricDistrict_0007
View: Kendale Barns (028-5084-0039) granary, southwest oblique

Photo 8 of 29: VA_EssexCounty_Occupacia-RappahannockRuralHistoricDistrict_0008
View: Antioch Baptist Church (028-5084-0051), southeast elevation

Photo 9 of 29: VA_EssexCounty_Occupacia-RappahannockRuralHistoricDistrict_0009
View: Hustle Road, looking southeast

Photo 10 of 29: VA_EssexCounty_Occupacia-RappahannockRuralHistoricDistrict_0010
View: Millpond, looking north from Marl Bank Road

Photo 11 of 29: VA_EssexCounty_Occupacia-RappahannockRuralHistoricDistrict_0011
View: Agricultural field, looking west from Daingerfield Landing

Photo 12 of 29: VA_EssexCounty_Occupacia-RappahannockRuralHistoricDistrict_0012
View: Swampland, looking south

Photo 13 of 29: VA_EssexCounty_Occupacia-RappahannockRuralHistoricDistrict_0013
View: Sunnyside (028-5084-0130), north elevation

Photo 14 of 29: VA_EssexCounty_Occupacia-RappahannockRuralHistoricDistrict_0014
View: Occupacia Creek Bridge (028-5084-0275), looking east

Photo 15 of 29: VA_EssexCounty_Occupacia-RappahannockRuralHistoricDistrict_0015
View: Gas Station (028-5084-0266), southeast oblique

Photo 16 of 29: VA_EssexCounty_Occupacia-RappahannockRuralHistoricDistrict_0016
View: House (028-5084-0255), northwest elevation

Photo 17 of 29: VA_EssexCounty_Occupacia-RappahannockRuralHistoricDistrict_0017
View: Agricultural Complex (028-5084-0079), looking northeast

Photo 18 of 29: VA_EssexCounty_Occupacia-RappahannockRuralHistoricDistrict_0018

Occupacia-Rappahannock
Rural Historic District

Name of Property

Essex County, VA

County and State

View: House (028-5084-0080), northwest oblique

Photo 19 of 29: VA_EssexCounty_Occupacia-RappahannockRuralHistoricDistrict_0019
View: Agricultural Complex (028-5084-0134), northeast elevation

Photo 20 of 29: VA_EssexCounty_Occupacia-RappahannockRuralHistoricDistrict_0020
View: House (028-5084-0148), northwest oblique

Photo 21 of 29: VA_EssexCounty_Occupacia-RappahannockRuralHistoricDistrict_0021
View: Commercial Building (028-5084-0198), east oblique

Photo 22 of 29: VA_EssexCounty_Occupacia-RappahannockRuralHistoricDistrict_0022
View: Poplar Forest (028-5084-0386), looking south

Photo 23 of 29: VA_EssexCounty_Occupacia-RappahannockRuralHistoricDistrict_0023
View: Farmers Fork hamlet (028-5084-0047 and 028-5084-0106), looking northwest

Photo 24 of 29: VA_EssexCounty_Occupacia-RappahannockRuralHistoricDistrict_0023
View: Farmers Fork hamlet (028-5084-0048 and 028-5084-0049), looking east

Photo 25 of 29: VA_EssexCounty_Occupacia-RappahannockRuralHistoricDistrict_0025
View: House (028-5084-0270), looking west

Photo 26 of 29: VA_EssexCounty_Occupacia-RappahannockRuralHistoricDistrict_0026
View: House (028-5084-0366), looking northwest

Photo 27 of 29: VA_EssexCounty_Occupacia-RappahannockRuralHistoricDistrict_0027
View: House and Outbuildings (028-5084-0373), looking southwest

Photo 28 of 29: VA_EssexCounty_Occupacia-RappahannockRuralHistoricDistrict_0028
View: House (028-5084-0083), looking southwest

Photo 29 of 29: VA_EssexCounty_Occupacia-RappahannockRuralHistoricDistrict_0029
View: House (028-5084-0166), looking east

Paperwork Reduction Act Statement: This information is being collected for applications to the National Register of Historic Places to nominate properties for listing or determine eligibility for listing, to list properties, and to amend existing listings. Response to this request is required to obtain a benefit in accordance with the National Historic Preservation Act, as amended (16 U.S.C.460 et seq.).

Estimated Burden Statement: Public reporting burden for this form is estimated to average 100 hours per response including time for reviewing instructions, gathering and maintaining data, and completing and reviewing the form. Direct comments regarding this burden estimate or any aspect of this form to the Office of Planning and Performance Management, U.S. Dept. of the Interior, 1849 C. Street, NW, Washington, DC.

Occupacia-Rappahannock
Rural Historic District

Name of Property

Essex County, VA

County and State



Figure 1: A Map of the State of Virginia showing Essex County (Böye 1827). Approximate location of Occupacia-Rappahannock Rural Historic District noted in yellow. Not to scale.

Occupacia-Rappahannock
Rural Historic District

Name of Property

Essex County, VA

County and State



Figure 2: Map of Parts of Essex, King and Queen, and King William Counties from 1863, showing road networks between Occupacia and Loretta [sic] (Campbell et al. 1863). Not to scale.

Occupacia-Rappahannock
Rural Historic District

Name of Property

Essex County, VA

County and State



Figure 3: Detail of the 1942 Occupacia USGS Topographic Map Showing Three Hamlets West of Tidewater Trail (Farmers Fork, Taylors, and Hustle) (USGS Historical Topographical Map Explorer 1942).

LOCATION MAP
Occupacia-Rappahannock Rural
Historic District
Essex County, VA; DHR #028-5084

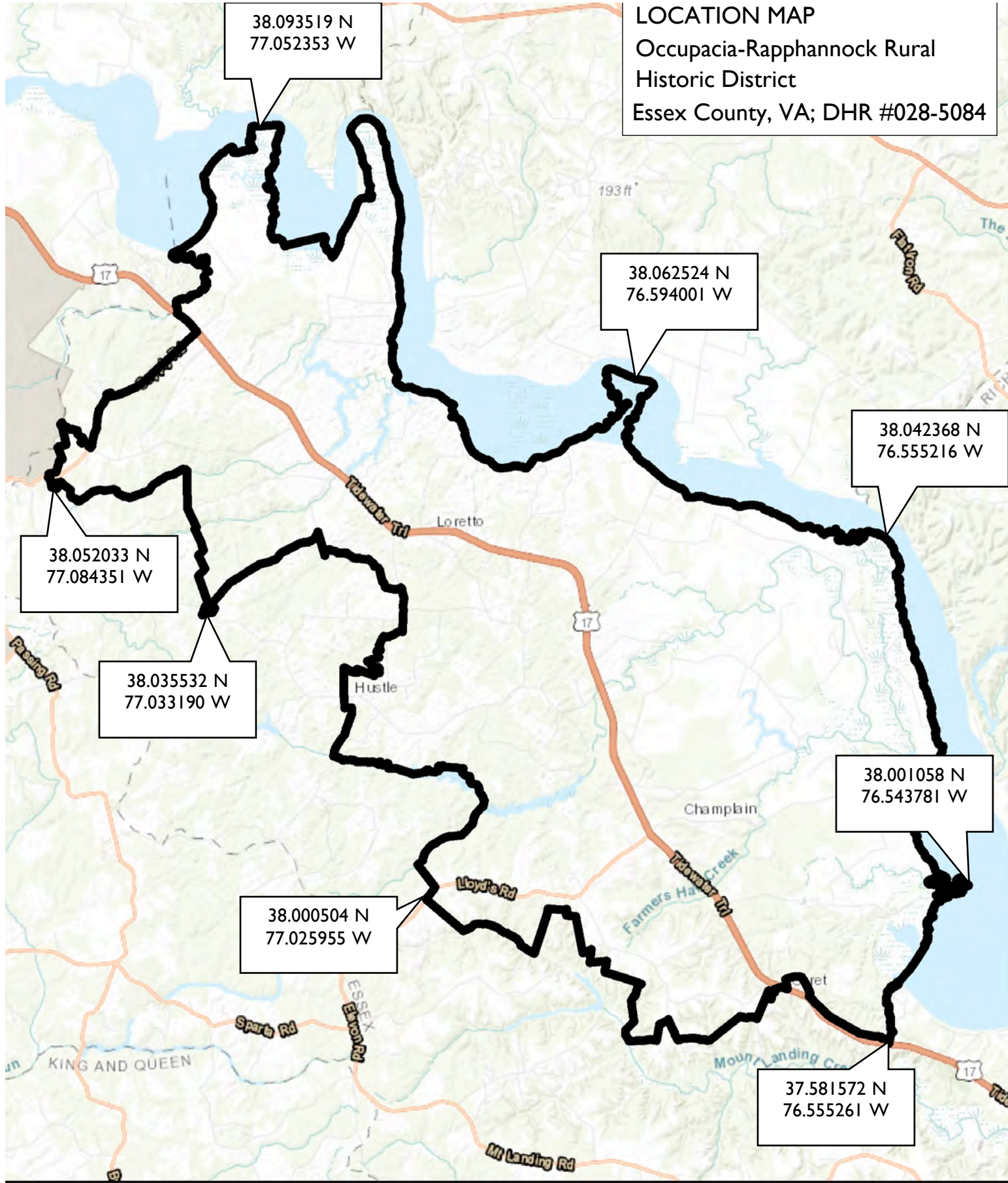

Legend:

 Occupacia-Rappahannock Rural Historic District





AERIAL VIEW

Occupacia-Rappahannock Rural
Historic District
Essex County, VA
DHR No. 028-5084

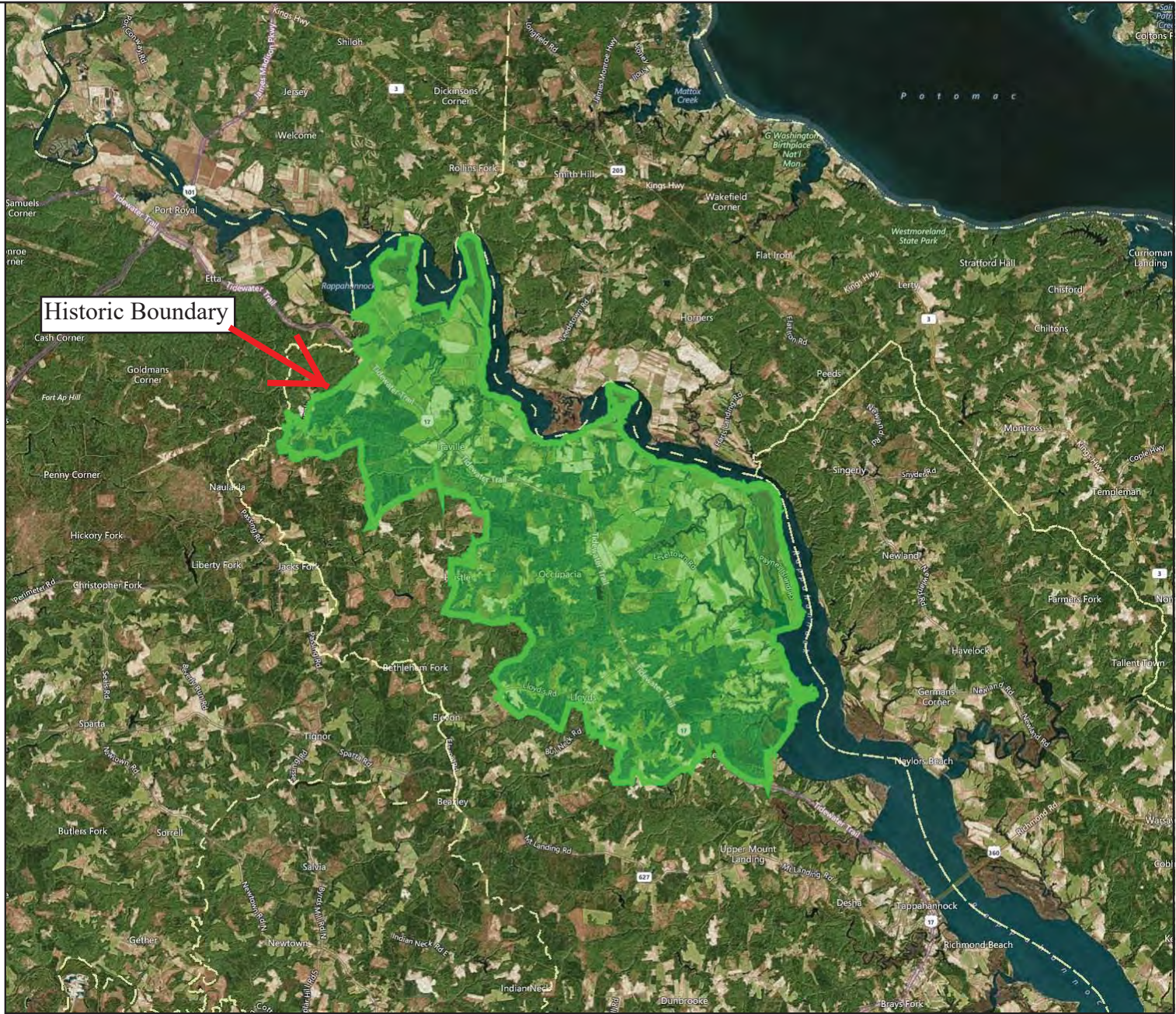

Historic Boundary



Miles

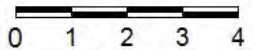

1:288,895 / 1"=5 Miles

Title:

Date: 10/15/2020

DISCLAIMER: Records of the Virginia Department of Historic Resources (DHR) have been gathered over many years from a variety of sources and the representation depicted is a cumulative view of field observations over time and may not reflect current ground conditions. The map is for general information purposes and is not intended for engineering, legal or other site-specific uses. Map may contain errors and is provided "as-is". More information is available in the DHR Archives located at DHR's Richmond office.

Notice if AE sites: Locations of archaeological sites may be sensitive the National Historic Preservation Act (NHPA), and the Archaeological Resources Protection Act (ARPA) and Code of Virginia §2.2-3705.7 (10). Release of precise locations may threaten archaeological sites and historic resources.



TOPOGRAPHIC MAP

Occupacia-Rappahannock Rural

Historic District

Essex County, VA

DHR No. 028-5084



Historic Boundary



Miles

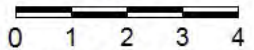

1:288,895 / 1"=5 Miles

Title:

Date: 10/15/2020

DISCLAIMER: Records of the Virginia Department of Historic Resources (DHR) have been gathered over many years from a variety of sources and the representation depicted is a cumulative view of field observations over time and may not reflect current ground conditions. The map is for general information purposes and is not intended for engineering, legal or other site-specific uses. Map may contain errors and is provided "as-is". More information is available in the DHR Archives located at DHR's Richmond office.

Notice if AE sites: Locations of archaeological sites may be sensitive the National Historic Preservation Act (NHPA), and the Archaeological Resources Protection Act (ARPA) and Code of Virginia §2.2-3705.7 (10). Release of precise locations may threaten archaeological sites and historic resources.

PHOTO KEY

Occupacia-Rappahannock Rural
Historic District

Essex County, VA; DHR #028-5084

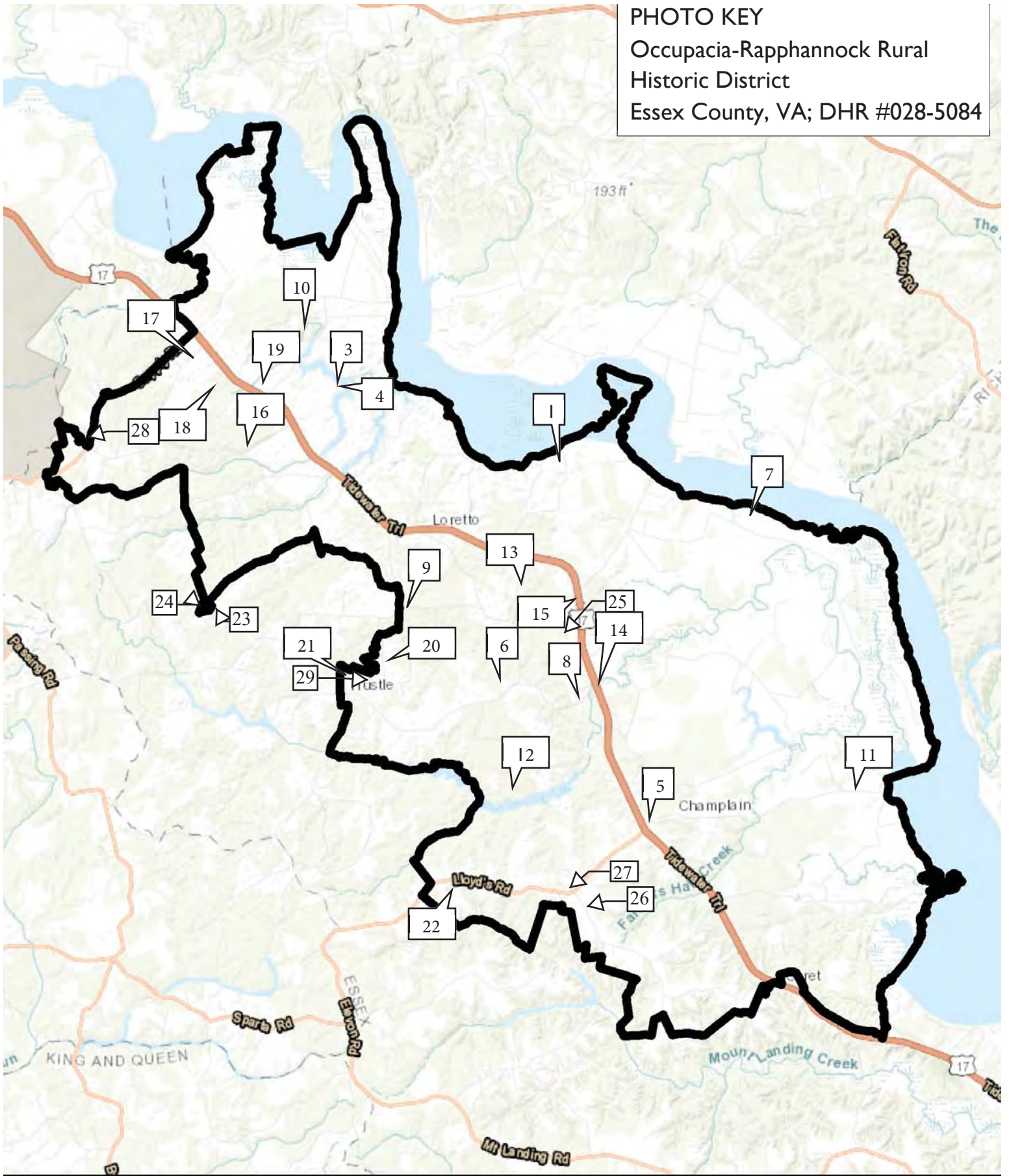

Legend:

 Occupacia-Rappahannock Rural Historic District



SKETCH MAP BOOK
 Occupacia-Rappahannock Rural Historic District
 Essex County, VA
 DHR #028-5084

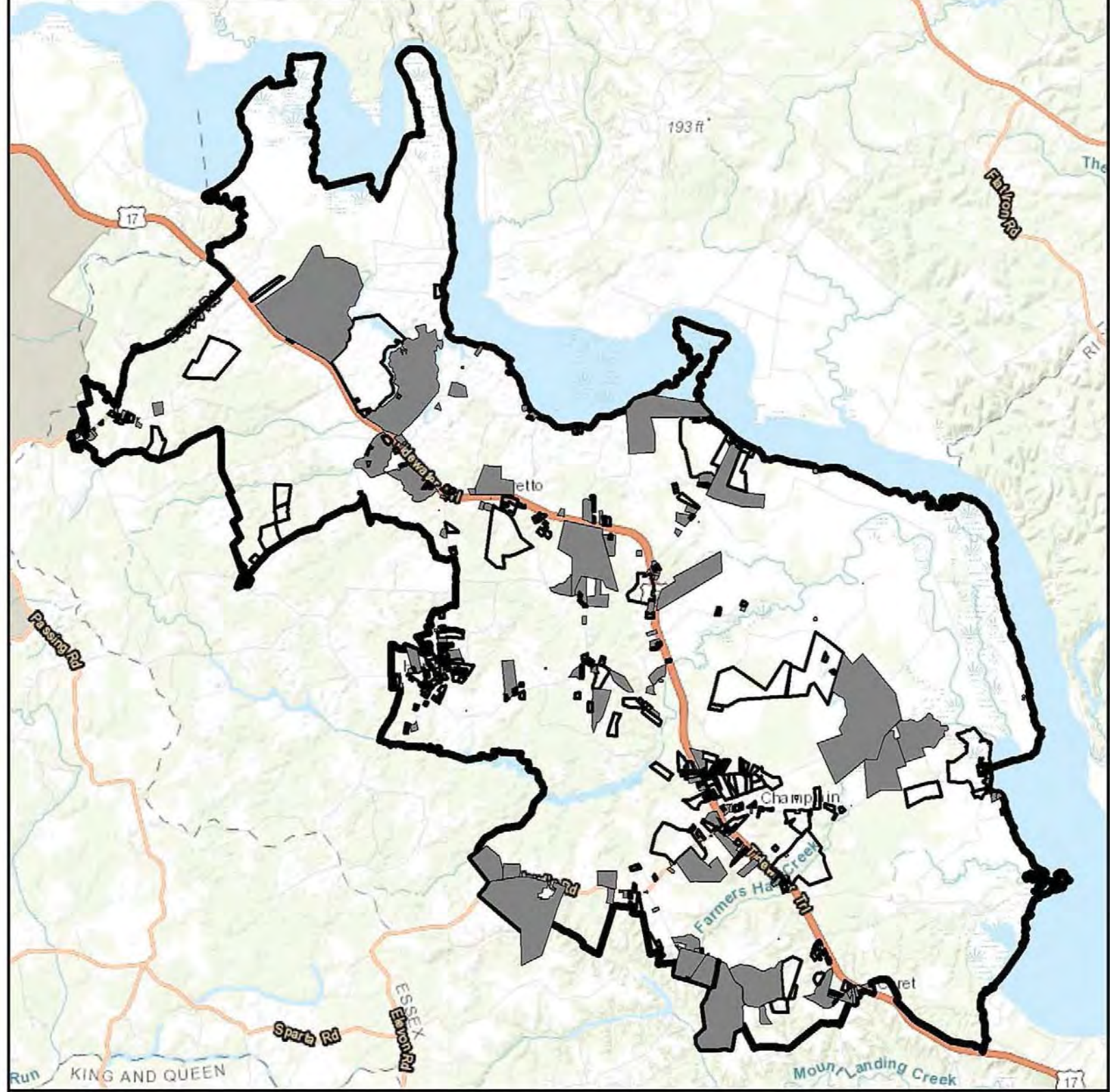

Legend:
 [Black outline] Historic District Boundary
 [Dark gray fill] Contributing
 [White fill] Non-contributing

